



## FIELD OBSERVATION REPORT 03

■ TO:	Rob Haney Kenton County Schools 1055 Eaton Drive Fort Wright, Ky 41017	■ DATE:	2021.11.18
ATTENTION:			
■ FROM:	Nathan Myers nmyers@pca-arch.com 1881 Dixie Highway, Suite 130 Fort Wright, KY 41011 V: 859.431.8612 • F: 859.431.8611	■ PROJECT:	Kenton County Schools Beechgrove Elementary
COPIES TO:	Mr. Chad Atchley, Ms. Carrie Hooten	PROJECT NO.:	2021-001
■ WE TRANSMIT THE ATTACHED ITEMS VIA: <b>EMAIL</b>			
PURPOSE	<input type="checkbox"/> For your use <input type="checkbox"/> As requested <input type="checkbox"/> For review and comment <input type="checkbox"/> For information <input checked="" type="checkbox"/> For record <input type="checkbox"/> For approval <input type="checkbox"/>	DISPOSITION	<input type="checkbox"/> No exceptions noted <input type="checkbox"/> Exceptions noted, Revise as indicated. <input type="checkbox"/> REJECTED: REVISE AND RESUBMIT <input type="checkbox"/>
COPIES	DATE	DESCRIPTION	PAGES
1	2019-11-18	November Field Observation Report	11

**Division 01: General Requirements***01.01: 2021.11.18 -***Division 02: Existing Conditions***02.01: 2021.11.18 -***Division 03: Concrete***03.01: 2021.11.18 – Gym concrete floor poured.***Division 04: Masonry***04.01: 2021.11.18 – Gym CMU wall being erected***Division 05: Metals***05.01: 2021.11.18 -***Division 06: Woods and Plastics***06.01: 2021.11.18 -***Division 07: Thermal and Moisture Protection***07.01: 2021.11.18 –***Division 08: Doors and Windows***08.01: 2021.11.18 – Door on-site, awaiting installation over Election Day*



PCA ARCHITECTURE

**Division 09: Finishes**

*02.01: 2021.11.18 -*

**Division 10: Specialties**

*10.01: 2021.11.18 -*

**Division 11: Equipment**

*11.01: 2021.11.18 -*

**Division 12: Furnishings**

*12.01: 2021.11.18 -*

**Division 20-28: MEP**

*20-28.01: 2021.11.18 – New gas lines installed around new addition*

**Division 31: Earthwork**

*31.01: 2021.11.18 –*

**Division 32: Exterior Improvements**

*32.01: 2021.11.18 –*

**Division 33: Site Utilities**

*33.01: 2021.11.18 – New water line installed around new addition and fire extinguisher relocated*

*33.02: 2021.11.18 – New gas lines installed around new addition*



**CONSTRUCTION PHOTOS**



**Gym area with vapor barrier, reinforcing, and reinforcing chairs, awaiting concrete pour**



**Existing meter location awaiting new meter and new line tie-in**



Gas line around new addition awaiting connection to existing service



Fire hydrant relocated behind gym addition



Concrete gym slab poured



View of gymnasium west wall

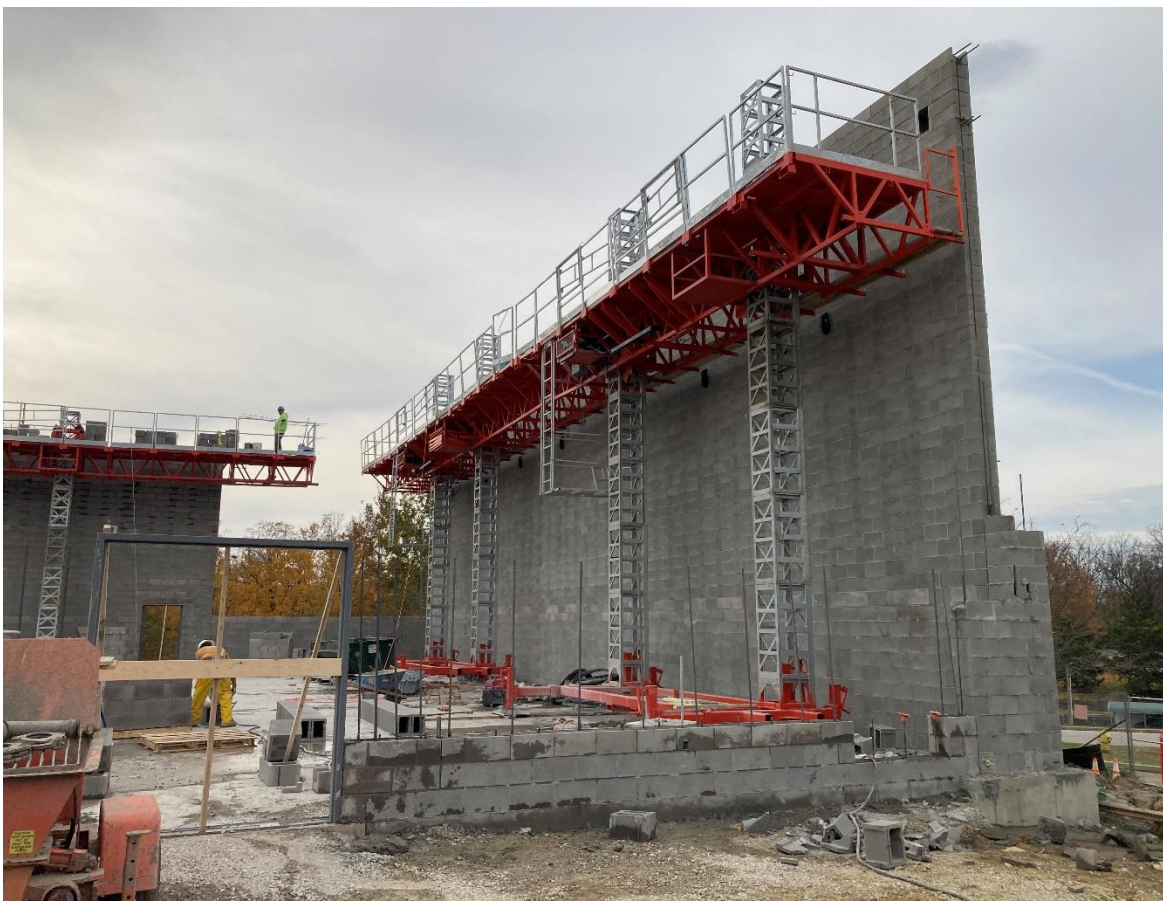

Gymnasium walls and scaffolding



Gymnasium south wall



Gymnasium south door and electrical rough-ins



View of Gym from Southeast



Temporary egress door awaiting installation

- ☐ Please acknowledge receipt of transmitted items.
- ☐ Return transmitted items to PCA ARCHITECTURE <sup>PSC</sup>.

END