PHASE I ENVIRONMENTAL SITE ASSESSMENT

768, 771 and 774 3rd Avenue
Dayton, Kentucky

Prepared for:

Dayton Independent Board of Education
Dayton, Kentucky

Prepared by:

Geotechnology, Inc.
Erlanger, Kentucky

Report Date:

May 21, 2021

Geotechnology Project No.:

J038785.02

SAFETY
QUALITY
INTEGRITY
PARTNERSHIP
OPPORTUNITY
RESPONSIVENESS

St. Louis, MO | Erlanger, KY | Memphis, TN | Overland Park, KS | Cincinnati, OH | Fairview Heights, IL Lexington, KY | Dayton, OH | Oxford, MS | Jonesboro, AR

May 21, 2021

Mr. Ron Kinmon
Dayton Independent Board of Education
c/o Robert Ehmet Hayes & Associates, PLLC
2512 Dixie Highway
Fort Mitchell, Kentucky 41017

Re: Phase I Environmental Site Assessment
768, 771 and 774 3rd Avenue
Dayton, Kentucky
Geotechnology Proposal No. J038785.02

Dear Mr. Kinmon:

In accordance with our Proposal No. P038785.02, dated April 20, 2021, Geotechnology, Inc. (Geotechnology) has performed a Phase I Environmental Site Assessment (ESA) of the referenced property. We urge you to read the entire report and to contact the undersigned with any questions or concerns you may have about it.

A Phase I ESA comprises a number of individual elements, the basic nature and extent of which are determined in accordance with the standard of care applicable to Phase I ESAs. The standard of care is commonly defined as the care applied by the ordinary practitioner at the time and in the area where the ESA was performed. We believe that we have complied with the applicable standard of care.

The accompanying report is an instrument of service of Geotechnology. The report summarizes our findings and relates our opinions with respect to the potential for hazardous materials to exist at the property at levels likely to warrant mitigation pursuant to current regulatory guidelines. Note that our findings and opinions are based on information that we obtained on given dates, through records review, property reconnaissance, interviews and related activities. It is possible that other information exists or subsequently has become known, just as it is possible for conditions we observed to have changed after our observation. For these and associated reasons, Geotechnology and many of its peers routinely advise clients for ESA services that it would be a mistake to place unmerited faith in findings and opinions conveyed via ESA reports. Geotechnology cannot under any circumstances warrant or guarantee that not finding indicators of hazardous materials means that hazardous materials do not exist on the subject property. Additional research, including invasive testing, can reduce your risks, but no techniques now commonly employed can eliminate these risks altogether. Geotechnology will be pleased to provide more information in this regard.

We appreciate the opportunity to be of assistance. Please contact the undersigned if you have any questions.

Very truly yours,

GEOTECHNOLOGY, INC.

George Hummeldorf
Environmental Group Manager, East Region

RGH/CJF/DTK:rgh

Copies Submitted: (1 PDF)

TABLE OF CONTENTS

1.0 EXECUTIVE SUMMARY 3

2.0 INTRODUCTION 3
- 2.1 Purpose 3
- 2.2 Scope of Services 4
- 2.3 Significant Assumptions 4
- 2.4 Limitations and Exceptions 5
- 2.5 Special Terms and Conditions 5
- 2.6 User Reliance 5

3.0 SUBJECT PROPERTY DESCRIPTION 5
- 3.1 General 5
- 3.2 Legal Description 6

4.0 PHYSICAL SETTING 6

5.0 USER PROVIDED DATA 7
- 5.1 Title Records 7
- 5.2 Environmental Liens or Activity and Use Limitations 7
- 5.3 Specialized Knowledge 7
- 5.4 Previous Environmental Assessments 7
- 5.5 Purchase Price Analysis 7

6.0 RECORDS REVIEW 7
- 6.1 Government Agency Reference 7
- 6.2 Additional Environmental Record Sources 8
- 6.3 Electric Utility 8
- 6.4 Sanborn Fire Insurance Maps 9
- 6.5 Historical Aerial Photographs 9
- 6.6 City Directories 10
- 6.7 Historical Topographic Maps 11
- 6.8 Historical Building Permits 12
- 6.9 Vapor Migration Assessment 12

7.0 PROPERTY RECONNAISSANCE 12
- 7.1 Methodology and Limiting Conditions 12
- 7.2 General Property Setting 12
- 7.3 Exterior Observations 13
- 7.4 Interior Observations 14

8.0 INTERVIEWS 15

TABLE OF CONTENTS

8.1 Owner Interview....15
8.2 Local Fire Department....16

9.0 DATA GAPS....16

10.0 FINDINGS AND OPINIONS....16

11.0 CONCLUSIONS....16

12.0 DEVIATIONS FROM ASTM....16

13.0 QUALIFICATIONS....17

14.0 SIGNATURE OF ENVIRONMENTAL PROFESSIONAL....18

15.0 REFERENCES....19

TABLE OF CONTENTS

ILLUSTRATIONS

Plate 1 - Property Location and Topography..... 21
Plate 2 - Aerial Photograph of Property and Surrounding Land Use.....22

APPENDICES

Property Photographs.....23
EDR Radius Map Report.....40
ECHO Permit Reports..... 149
EDR Site Report.....153
Certified Sanborn Map Report..... 179
Historical Aerial Photographs..... 191
City Directory Report 213
Historical Topographic Maps.....263
Owner Questionnaire.....281
Resumes of Environmental Professionals..... 293
Limitations of Report..... 299

GLOSSARY OF ENVIRONMENTAL ACRONYMS

AAI - All Appropriate Inquiry
AST - Aboveground Storage Tank
ASTM - American Society for Testing and Materials
AUL - Activity and Use Limitations
BLS - Below Land Surface
CERCLA - Comprehensive Environmental Response, Compensation and Liability Act
CERCLIS - Comprehensive Environmental Response, Compensation and Liability Information System
COC - Chemicals of Concern
CREC - Controlled Recognized Environmental Condition
CORRACTS - Corrective Action Report
DRO - Diesel Range Organics
DTL - Default Target Level
EDR - Environmental Data Resources, Inc.
EP - Environmental Professional
ERNS - Emergency Response Notification System
ESA - Environmental Site Assessment
FINDS - Facility Index System
FUDS - Formerly Used Defense Site
GRO - Gasoline Range Organics
HREC - Historical Recognized Environmental Condition
KDEP - Kentucky Department of Environmental Protection
LQG - Large Quantity Generator
LUST - Leaking Underground Storage Tank
MINES - Mines Master Index File
NFRAP - No Further Remedial Action Planned
NPDES - National Pollution Discharge Elimination System
NPL - National Priority List
ORO - Oil Range Organics
PAH - Polycyclic Aromatic Hydrocarbons
PCB - Polychlorinated Biphenyl
PID - Photoionization Detector
PSTEAF - Petroleum Storage Tank Environmental Assurance Fund
REC - Recognized Environmental Condition
RBTL - Risk-Based Target Level
RCRIS - Resource Conservation and Recovery Information System

RCRA - Resource Conservation and Recovery Act
ROD- Record of Decision
SB193 - SB193 Branch Site Inventory List
SHWS - State Hazardous Waste Site
SQG - Small Quantity Generator
SRP - Site Remediation Program
SWF/LS or SWF/LF - Solid Waste Facility/Landfill Site
TPH - Total Petroleum Hydrocarbons
TSD - Transport, Storage and Disposal Facility
USGS - United States Geological Survey USEPA - United States Environmental Protection Agency
UST - Underground Storage Tank
VCP - Voluntary Cleanup Program
VOC - Volatile Organic Compound

Phase I Environmental Site Assessment
768, 771 & 774 3rd Avenue
Dayton, Kentucky

1.0 EXECUTIVE SUMMARY

This Phase I ESA was conducted by Geotechnology, Inc. (Geotechnology) in accordance with the American Society for Testing and Materials (ASTM) Standard Practice for Environmental Site Assessments - Phase I Environmental Site Assessment Process, ASTM E1527-13 to review current and past usage of the subject property and adjacent properties and to identify recognized environmental conditions (RECs). The subject property is located at 768, 771 & 774 3rd Avenue in Dayton, Kentucky and developed with three residential houses, one mobile home set on a concrete slab, a metal one-car garage and a wooden shed.

The subject property is located in a mixed-use neighborhood consisting of residential, educational, recreational and commercial properties.

This Phase I ESA has not revealed RECs in connection with the subject property.

2.0 INTRODUCTION

2.1 Purpose

The User of this Phase I ESA, Dayton Independent Board of Education, requested this Phase I ESA for the purpose of completing environmental due diligence prior to a property transaction. The purpose of this Phase I ESA is to review current and past usage of the subject property and adjacent properties to identify potential RECs on the subject property. RECs are defined in the ASTM Standard E1527-13 as "the presence or likely presence of any hazardous substances or petroleum products in, on, or at a property: 1) due to any release to the environment; 2) under conditions indicative of a release to the environment; or 3) under conditions that pose a material threat of a future release to the environment." De minimis conditions are not RECs. A de minimis condition is defined as a condition that generally does not present a threat to human health or the environment and that generally would not be the subject of an enforcement action if brought to the attention of appropriate governmental agencies.

ASTM E1527-13 also allows the Environmental Professional (EP) to identify Historical RECs (HRECs) and Controlled RECs (CRECs). HRECs are defined as "a past release of any hazardous substances or petroleum products that has occurred in connection with the property

and has been addressed to the satisfaction of the applicable regulatory authority or meeting unrestricted use criteria established by a regulatory authority, without subjecting the property to any required controls (e.g., property use restrictions, activity and use limitations (AULs), institutional controls, or engineering controls). Before calling the past release an HREC, the EP must determine whether the past release is a REC at the time the Phase I ESA is conducted (e.g., if there has been a change in the regulatory criteria)." CRECs are defined as "a REC resulting from a past release of hazardous substances or petroleum products that has been addressed to the satisfaction of the applicable regulatory authority (e.g., as evidenced by the issuance of a NFA letter or equivalent, or meeting risk-based criteria established by regulatory authority), with hazardous substances or petroleum products allowed to remain in place subject to the implementation of required controls (e.g., property use restrictions, AULs, institutional controls, or engineering controls)...a CREC shall be listed in the Findings Section of the Phase I ESA report, and as a REC in the Conclusions Section of the Phase I ESA report."

This ESA was conducted to assist the User in conducting all appropriate inquiries into previous ownership and use of the subject property to qualify for specific landowner liability protections under the Comprehensive Environmental Response, Compensation and Liability Act (CERCLA).

2.2 Scope of Services

This Phase I ESA was conducted in accordance with the ASTM Standard Practice for Environmental Site Assessments - Phase I Environmental Site Assessment Process, ASTM E1527-13. This process has been accepted by the United States Environmental Protection Agency (EPA) as being in accordance with the "All Appropriate Inquiry" (AAI) Final Rule (40 CFR Part 312). The Phase I ESA activities consisted of current and historical records reviews, property reconnaissance, interviews with the User and current owner/tenant, vapor migration assessment, and documentation in the form of a report.

2.3 Significant Assumptions

This Phase I ESA was conducted in accordance with the assumptions and limitations contained within ASTM Standard Practice for Environmental Site Assessments - Phase I Environmental Site Assessment Process, ASTM E1527-13.

As stated in ASTM E1527-13 Section 4.5.1, no environmental site assessment can wholly eliminate uncertainty regarding the potential for RECs in connection with a property. This Phase I ESA is intended to reduce, but not eliminate, uncertainty regarding the potential for RECs in connection with a property, and recognizes reasonable limits of time and cost.

Additionally, portions of this Phase I ESA are based on unverified information supplied to Geotechnology by third-party sources. In accordance with ASTM E1527-13 Section 7.5.2.1, an EP is not required to verify independently the information provided by third-party sources, unless the EP has actual knowledge that the information is incorrect, or unless it is obvious that certain information is incorrect based on other information obtained in the Phase I ESA.

2.4 Limitations and Exceptions

Limitations and exceptions to this report are included in the *Limitations Appendix* of this Phase I ESA.

2.5 Special Terms and Conditions

The findings of this Phase I ESA are based on the completeness and accuracy of the data and observed conditions of the subject property as of the indicated property reconnaissance date, and when publicly available information was obtained as described in this report.

2.6 User Reliance

This report is an instrument of service prepared by Geotechnology for the exclusive use of Dayton Independent Board of Education. In order to create a report upon which Dayton Independent Board of Education could rely, Geotechnology worked closely with Dayton Independent Board of Education in development of the scope of services, upon which all subsequent tasks have been based. No party other than Dayton Independent Board of Education is permitted by Geotechnology to rely on this instrument of Geotechnology's service. With the permission of Dayton Independent Board of Education, Geotechnology will meet with a third party to help identify the additional services required, if any, to permit such third party to rely on the information contained in this report, but only to the same extent of Dayton Independent Board of Education's reliance, and subject to the same contractual, technological, and other limitations to which Dayton Independent Board of Education has agreed.

3.0 SUBJECT PROPERTY DESCRIPTION

3.1 General

The subject property is located at 768, 771 and 774 3rd Avenue in Dayton, Kentucky and consists of three Campbell County parcels (999-99-09-915.00, 999-99-09-916.00 and 999-99-08-561.00) totally 0.493 acres according to the Campbell County Property Valuation Assessor's (PVA) website. The property is developed with three residential houses, one mobile home set on a concrete slab, a metal one-car garage and a wooden shed. The 768 and 774 3rd Avenue properties are adjacent and owned by Lester and Sharon Beckner. The 771 3rd Avenue property is on the north side of the street from 768 and 774 3rd Avenue properties and is owned by Barefoot Investments according to Campbell County PVA.

The subject property is located in a mixed-use neighborhood consisting of residential, educational, recreational and commercial properties.

The subject property and surrounding topographical features are depicted on the partial United States Geological Survey (USGS) 7.5 minute quadrangle maps included as Plate 1. An aerial photograph depicting the subject property and surrounding land use is included as Plate 2.

3.2 Legal Description

According to the Campbell County Property Value Administrator's website, the legal description of the subject property is described as follows:

Address	Legal Description
• 768 3rd Avenue	18-20 BLK 20 JAMESTOWN 60 X 110
• 771 3rd Avenue	LOT 13 15 BLK 9 JAMESTOWN 33 X 110
• 774 3rd Avenue	LOT 14 12 16 PT 18 BLK 20 JASTOWN 102 X 110

4.0 PHYSICAL SETTING

Geotechnology reviewed the United States Geological Survey (USGS) 7.5 minute Newport, Kentucky and Cincinnati East, Ohio quadrangle maps revised in 2013. Based on the USGS quadrangle maps, the subject property is generally level and is situated at an approximate elevation of 491 feet above mean sea level (MSL). According to the United States Department of Agriculture - National Resource Conservation Service, the subject property soils consist primarily of the Wheeling silt loam, a well drained, non-hydric soil with moderate infiltration rates.

According to the United States Geologic Survey (USGS) Digital Data Series DDS - 11 (1994), the subject property is underlain by the Ordovician Mohawkian stratified mixed carbonate-siliciclastic sequence.

In most areas, general estimations about the direction of groundwater movement can be derived from observations of land-surface topography. In effect, the water table often is a subdued replica of the land surface. In addition, the slope of the land surface is typically toward streams or rivers. Based on the general topographic gradient and the location of surface water bodies as depicted on topographic maps, groundwater at the subject property may be flowing in an north-northwest direction.

Commercial and residential properties in the area of the subject property obtain drinking water from municipal sources. Groundwater is generally not used as a potable water source in this area.

5.0 USER PROVIDED DATA

Mr. George Hummeldorf, author of this Phase I ESA, submitted a User Questionnaire on April 21, 2021 to Mr. Ron Kinmon with the Dayton Independent Board of Education (the User of this Phase I ESA). The purpose of the questionnaire was to acquire background information for the subject property as well as other pertinent User-required details. As of this report date, Geotechnology has not received a copy of the completed User Questionnaire.

5.1 Title Records

Geotechnology was not provided historical chain-of-title information for review.

5.2 Environmental Liens or Activity and Use Limitations

Geotechnology is not aware if Mr. Kinmon knows if the subject property has environmental liens and activity and use limitations.

5.3 Specialized Knowledge

Geotechnology is not aware if Mr. Kinmon has specialized knowledge of the subject property.

5.4 Previous Environmental Assessments

Geotechnology was not provided and did not review previous environmental reports pertaining to the subject property.

5.5 Purchase Price Analysis

Geotechnology is not aware if the purchase price reflects the fair market value of the subject property.

6.0 RECORDS REVIEW

6.1 Government Agency Reference

Geotechnology obtained and reviewed file records from Environmental Data Resources, Inc. (EDR), to reference data provided by government agencies. The environmental data system furnished information on several database records including records of listings outlined in the ASTM standards.

The subject property was not listed in the environmental data bases reviewed for this ESA.

The sites listed below are within a 1/8 mile radius of the subject property boundaries. The remaining sites were beyond 1/8 mile from the subject property. A copy of the EDR Radius Map Report is included in the *EDR Radius Map Report Appendix*.

Surrounding Property Search Results	
Site Name:	Advertiser Printers Inc.
Databases:	AIRS, FINDS, RCRA NonGen / NLR, ECHO
Address:	320 Clay Street
Distance (ft):	South adjacent
Elevation:	Higher
Direction:	SSE
Comments:	The Advertiser Printers Inc. facility was listed as not a generator in the printing business. The facility received several violations in 1994 that appeared to be generally related to manifesting and record keeping and not related to releases of hazardous materials or petroleum products. Associated EDR Site Report and ECHO Permit Report are provided in the EDR Site Report and ECHO Permit Report Appendices, respectively.

Site Name:	Lincoln Elementary School
Databases:	UST
Address:	701 5TH Avenue
Distance (ft):	398
Elevation:	Higher
Direction:	Southwest
Comments:	The school reportedly had a single wall steel, 1,000-gallon UST that was installed in 1974 and removed prior to 1989. The UST's prior contents were not listed.

A cross reference of streets from orphan properties (i.e., unmappable sites) with the subject property address and street maps revealed orphan sites within the ASTM-specified distances from the subject property. The orphan sites were listed in the 45202 zip code which indicates the orphan sites are in Cincinnati, Ohio. Discrepancies between information provided by government agencies and EDR may exist due to incomplete or non updated databases of either resource. In addition, facilities may be listed in more than one category in the environmental screening report.

6.2 Additional Environmental Record Sources

Additional environmental record sources were not reviewed as part of this Phase I ESA beyond the EDR Site Report and ECGO Permit Report discussed in the previous section.

6.3 Electric Utility

Duke Energy Corporation, the electric utility provider for the subject property, does not provide site-specific information regarding the polychlorinated biphenyl (PCB) status of electrical

transformers. Additional information regarding potential PCB-containing equipment can be found in the Property Reconnaissance section of this report.

6.4 Sanborn Fire Insurance Maps

Geotechnology reviewed historical Sanborn Fire Insurance Maps provided by EDR. Sanborn Maps are reviewed to assist with determining past land usage on and in the vicinity of the subject property. A copy of the EDR Certified Sanborn Map Report is included in the *Certified Sanborn Map Report Appendix*. The Sanborn Fire Insurance Map review is summarized in the table below.

Sanborn Fire Insurance Maps Summary		
Date(s)	**Property Comments**	**Surrounding Area Comments**
1886	The house at 56 3rd Street (current 774 3rd Avenue) is present along with a detached garage. A house and detached garage are also shown at 52 3rd Street (768 3rd Avenue). The lot at 771 3rd Avenue is vacant.	The current streets are shown, and the surrounding area is predominantly vacant residential land or residential. A small paint shop structure is shown associated with a wagon maker to the southeast.
1894	The residence at 771 3rd Avenue is present.	Similar to the 1886 map conditions, except the south adjoining property is shown as the Victoria Cordage Company with two main structures, several sheds, a coal pile and a below surface incline.
1910	The street numbers have changed to their current numbers, and 3rd Street is now called 3rd Avenue. The residence at 771 3rd Avenue has a detached garage.	Similar conditions to the 1894 map except the south adjacent property shed configuration has changed and the south side of 5th Avenue is developed with the Wadsworth Watch Case Company. The 1st District Public School is shown west adjacent to the Watch Case Company.
1950, 1952, 1963, 1969	The residence at 768 3rd Avenue is not present and the detached garage at 771 3rd Avenue is not shown. A two-story residential structure is now present behind (south) of the residence at 774 3rd Avenue with an address of 774 1/2 3rd Avenue along with a shed in the southeast corner of the lot.	The south adjacent property is shown as a parking lot for the Wadsworth Watch Case Company, and the 1st District School is labeled as Lincoln Public School. A rectangular miscellaneous storage building is shown south-southeast adjacent to 774 3rd Avenue in 1952.

6.5 Historical Aerial Photographs

Geotechnology reviewed historical aerial photographs provided by EDR. The aerial photographs were reviewed to assist with determining past land usage on and in the vicinity of the subject property. A copy of the EDR Aerial Photo Decade Package is included in the

Historical Aerial Photographs Appendix. The historical aerial photograph review is summarized in the table below.

Historical Aerial Photographs Summary		
Date(s)	**Property Comments**	**Surrounding Area Comments**
1938, 1949, 1950, 1955	The property appears to be developed with two residential structures at 774 3rd Avenue and one at 771 3rd Avenue. The 768 3rd Avenue lot appears vacant.	The property vicinity is urban residential with a long rectangular building south adjoining the property. The south adjacent property was a a five-row parking lot in 1949, with larger structures south and southeast of the parking lot.
1960, 1968	Conditions are similar to those observed in 1955.	Conditions are similar to those observed in 1955, except that part of the south adjacent parking lot has been developed with a rectangular building that abuts the southeast corner of the subject property, (similar in size and location to the current Advertiser Printers, Inc. facility).
1970, 1975	There appears to be two long rectangular structures on the 768 3rd Avenue portion of the property, presumed to be mobile homes.	Conditions appear to be similar to those observed on the 1968 aerial photograph.
1985, 1988, 1993, 1994, 1997, 2000, 2005, 2008, 2011, 2014, 2017	One of the two mobile homes is present on the 768 3rd Avenue portion of the property and the metal garage appears to be present.	The current north adjacent high school building is shown north adjacent to the 771 3rd Avenue portion of the property in 1985. The west adjacent properties are parking lots starting in 1985, except for one west adjacent residence at 771 3rd Avenue.

6.6 City Directories

Geotechnology reviewed historical city directories provided by EDR. The report was reviewed to identify historical occupants of the subject property and adjoining properties typically associated with the current or past use, generation, storage, treatment or disposal of hazardous materials. The summary below outlines environmentally-pertinent tenants of the subject property as well as adjacent properties. A copy of The EDR-City Directory Report is included in the *City Directory Report Appendix*.

The property addresses were listed for most of the years between 1939 and 2017 and occupants appeared to be residential.

Nearby addresses on 3rd Avenue also also appeared to be residential during the same time period. Advertiser Printers Inc. was listed at 320 Clay Street from 1965 through 2017.

6.7 Historical Topographic Maps

Geotechnology reviewed historical topographic maps provided by EDR. The maps were reviewed to obtain information about possible undocumented fill, mining activities, railroads, ASTs, dumps/landfills, quarries, orchards, waste treatment lagoons, and other potential items of environmental concern. The table below summarizes the historical topographic map review summary. Copies of the historical topographic maps are included in the *Historical Topographic Maps Appendix*.

Historical Topographic Maps Summary			
Date(s)	**Quad**	**Property Comments**	**Surrounding Area Comments**
1898, 1900, 1914	East Cincinnati	The property is shown in an urban residential area.	The surrounding area is shown as an urban residential area.
1952,1953	Newport, Cincinnati East	The property conditions appear to be the same as observed on the 1914 map.	The surrounding area appears similar to the 1914 map, except a few larger buildings are shown two blocks south of the subject property.
1955	Newport	The property conditions appear to be the same as observed on the 1952, 1953 maps.	The surrounding area appears similar to the 1952, 1953 maps, with a school shown west adjacent to one of the larger buildings.
1961,1961, 1970, 1970, 1974, 1974	Cincinnati East, Newport	The property conditions appear to be the same as observed on the 1955 map.	The surrounding area appears similar to the 1955 map, with the school labeled as Lincoln School.
1979	East Cincinnati	The property conditions appear to be the same as observed on the 1974, 1974 maps.	The surrounding area appears similar to the 1974, 1974 maps.
1981,1983	Cincinnati East, Newport	The property conditions appear to be the same as observed on the 1979 map.	The surrounding area appears similar to the 1979 map, except the larger buildings south of the subject property are not shown..
1987	Newport	The property conditions appear to be the same as observed on the 1981, 1983 maps.	The surrounding area appears similar to the 1981, 1983 maps.
2013,2013	Cincinnati East, Newport	The property conditions appear to be the same as observed on the 1987 map.	The surrounding area appears similar to the 1987 map, except a school is shown north of the subject property.

6.8 Historical Building Permits

Geotechnology did not review historical building permits as part of the Phase I ESA.

6.9 Vapor Migration Assessment

Geotechnology conducted a Tier 1 Vapor Encroachment Screening (VES) of the subject property in general conformance with ASTM E2600-15 "Standard Guide for Vapor Encroachment Screening on Property Involved in Real Estate Transactions." The purpose of the Tier 1 VES is to identify, to the extent feasible pursuant to the procedures presented in the ASTM standard, if a Vapor Encroachment Condition (VEC) exists on the subject property. A VEC is defined as "the presence or likely presence of contaminant of concern vapors in the subsurface of the target property caused by the release of vapors from contaminated soil or groundwater or both either on or near the target property as identified by the Tier 1 or Tier 2 procedures."

Our Tier 1 VES scope of services included reviewing the existing/planned use of the subject property, government records review, historical records review, and physical setting/geological review.

Based on the government record reviews, historical reviews, physical observations, and physical setting/geological reviews, potential vapor sources were not identified within 300 feet (the ASTM-defined critical distance) of the subject property boundary.

7.0 PROPERTY RECONNAISSANCE

7.1 Methodology and Limiting Conditions

A reconnaissance of the subject property and observations of surrounding properties viewed from the subject property borders were performed on May 4, 2021 by George Hummeldorf, an EP with Geotechnology. The purpose of the property reconnaissance was to note visual evidence of RECs at the subject property and adjoining sites. Representative property photographs are presented in the *Property Photographs Appendix*.

7.2 General Property Setting

The subject property is located at 768, 771 & 774 3rd Avenue in Dayton, Kentucky and consists of three Campbell County parcels (999-99-09-915.00, 999-99-09-916.00 and 999-99-08-561.00) totally 0.493 acres according to the Campbell County Property Valuation Assessor's website. The property is developed with three residential houses, one mobile home, a metal one-car garage and a wooden shed. The 768 and 774 3rd Avenue properties are adjacent and owned by Lester and Sharon Beckner. The 771 3rd Avenue property is on

the north side of the street from 768 and 774 3rd Avenue properties and is owned by Barefoot Investments.

The subject property is located in a mixed-use neighborhood consisting of residential, educational, recreational and commercial properties.

7.2.1 Solid Waste Disposal

Solid waste generated on the subject property is hauled away by a commercial waste hauling company.

7.2.2 Sewage Disposal

Sewage generated on the subject property is discharged to the local publicly owned treatment works (POTW) for treatment.

7.2.3 Process Wastewater

Process wastewater is not generated on the subject property.

7.2.4 Storm Water Discharge

Stormwater flows toward stormwater inlets situated along 3rd Avenue.

7.2.5 Utilities

Geotechnology observed evidence of electrical, natural gas, sewer and telephone utilities on the subject property.

7.2.6 Additional Property Conditions

Other pertinent property conditions were not observed.

7.3 Exterior Observations

7.3.1 Landfills or Undocumented Fill Placement

Evidence of landfills or uncontrolled fill placement was not observed.

7.3.2 Aboveground Storage Tanks

Exterior ASTs were not observed during the property reconnaissance. Three 55-gallon steel drums were observed along the western border fence to 774 3rd Avenue. The owner indicated they were empty and he got them when empty.

7.3.3 Underground Storage Tanks

Evidence of exterior USTs was not observed during the property reconnaissance.

7.3.4 Evidence of Releases or Potential Releases

Evidence of releases or potential releases was not observed at exterior areas of the subject property, beyond a small, dark stained area on the concrete driveway of 768 3rd Avenue. The stain appeared to be less than approximately 10 square feet in area and surficial in nature; as such the stained concrete is considered a *de minimis* condition.

7.3.5 Electrical Transformers

Geotechnology observed two pole-mounted transformers, one along 3rd Avenue in front of 774 3rd Avenue and the other on the south adjacent property close to the subject property. Geotechnology did not observe a Non PCB label on the transformers nor evidence of fluid leakage.

7.3.6 Other Potential PCB-Containing Equipment

Other exterior potential PCB-containing equipment was not observed.

7.3.7 Hazardous Substances and Petroleum Products

Hazardous substances and petroleum products were not observed at exterior areas of the subject property.

7.3.8 Other Exterior Observations

Geotechnology did not observe evidence of other exterior environmental concerns.

7.4 Interior Observations

7.4.1 Building Heating and Cooling

The subject property buildings are heated and cooled by a modern-style HVAC system.

7.4.2 Biohazardous Wastes

Biohazardous wastes were not observed.

7.4.3 Property Operations, Processes, and Equipment

The subject property is residential.

7.4.4 Aboveground Storage Tanks

Interior ASTs were not observed during the property reconnaissance.

7.4.5 Underground Storage Tanks

Evidence of interior USTs was not observed during the property reconnaissance.

7.4.6 Evidence of Releases or Potential Releases

Evidence of releases or potential releases was not observed at interior areas of the subject property.

7.4.7 Electrical Transformers

Interior transformers were not observed.

7.4.8 Other Potential PCB-Containing Equipment

Other interior potential PCB-containing equipment was not observed.

7.4.9 Hazardous Materials and Petroleum Products

Hazardous substances and petroleum products were not observed within interior areas of the subject property except in the metal garage and wooden shed at 768 3rd Avenue. The metal garage had car parts and associated lubricants, batteries, propane canisters and small (less than one square feet) spots of dark stained concrete floor (de minimis). The wooden shed had lawn equipment, gas cans and a motorcycle. Geotechnology did not observe areas of releases in the metal garage or wooden shed.

7.4.10 Other Interior Observations

Geotechnology did not observe evidence of other interior environmental concerns.

8.0 INTERVIEWS

8.1 Owner Interview

Mr. George Hummeldorf of Geotechnology, submitted two Owner Questionnaires (one for each owner) to Mr. Ron Kinmon of Dayton Independent Board of Education on April 21, 2021 to obtain pertinent information regarding the subject property. Geotechnology received a completed Owner Questionnaire for the 771 3rd Avenue property, but not one for the 768 and 774 3rd Avenue properties. Jerri Lenz, Member for Barefoot Investments (owner) completed the 771 3rd Avenue questionnaire. Barefoot Investments reported that they acquired the property in 2004 and have rented the property to multiple residents since that time. Barefoot Investments did not identify environmental concerns associated with the property. The completed Owner's questionnaire for 771 3rd Avenue is provided in the Owner's Questionnaire Appendix.

8.2 Local Fire Department

Geotechnology contacted the City of Dayton Fire Department via telephone to obtain information regarding fires, hazardous material spills, pipelines, or complaints at or near the subject property. The Fire Department was not aware of any fires, spills or complaints associated with the subject property; however, said they would check their records and call Geotechnology back. As of this report date the Fire Department has not returned the call. A copy of the fire department response is included in the *Fire Department Correspondence* appendix.

9.0 DATA GAPS

Geotechnology did not encounter data gaps that would have impacted our ability to identify RECs during the course of this Phase I ESA.

10.0 FINDINGS AND OPINIONS

Geotechnology has performed a Phase I ESA for the subject property. The subject property is located at 768, 771 & 774 3rd Avenue in Dayton, Kentucky and consists of three Campbell County parcels (999-99-09-915.00, 999-99-09-916.00 and 999-99-08-561.00) totally 0.493 acres according to the Campbell County Property Valuation Assessor's website. The property is developed with three residential houses, one mobile home, a metal one-car garage and a wooden shed. The 768 and 774 3rd Avenue properties are adjacent and owned by Lester and Sharon Beckner. The 771 3rd Avenue property is on the north side of the street from 768 and 774 3rd Avenue properties and is owned by Barefoot Investments. Geotechnology has endeavored to perform this Phase I ESA within the scope and limitations of ASTM Standard E1527-13.

This Phase I ESA has not revealed evidence of RECs.

11.0 CONCLUSIONS

We have performed a Phase I Environmental Site Assessment in conformance with the scope and limitations of ASTM Practice E1527-13 of the property located at 768, 771 & 774 3rd Avenue in Dayton, Kentucky (the property). Any exceptions to, or deletions from, this practice are described in Section 12.0 of this report. This assessment has not revealed evidence of recognized environmental conditions in connection with the property.

12.0 DEVIATIONS FROM ASTM

To the best of our knowledge, there have not been deviations from the ASTM standard.

13.0 QUALIFICATIONS

Resumes of the environmental professionals who performed this Phase I ESA of the subject property are included in the *Resumes of Environmental Professionals Appendix*.

14.0 SIGNATURE OF ENVIRONMENTAL PROFESSIONAL

I declare that, to the best of my professional knowledge and belief, I meet the definition of Environmental Professional as defined in 312.10 of 40 CFR 312, and I have the specific qualifications based on education, training, and experience to assess a property of the nature, history, and setting of the subject property. I have developed and performed the all appropriate inquiries in conformance with the standard and practices set forth in 40 CFR Part 312.

EP Signature This report has not been signed.

15.0 REFERENCES

American Society for Testing and Materials (ASTM) International, Standard Practice for Environmental Site Assessments: Phase I Environmental Site Assessment Process, ASTM E1527-13, Revised 2013.

United States Geologic Survey (USGS) Digital Data Series DDS - 11 (1994).

ILLUSTRATIONS

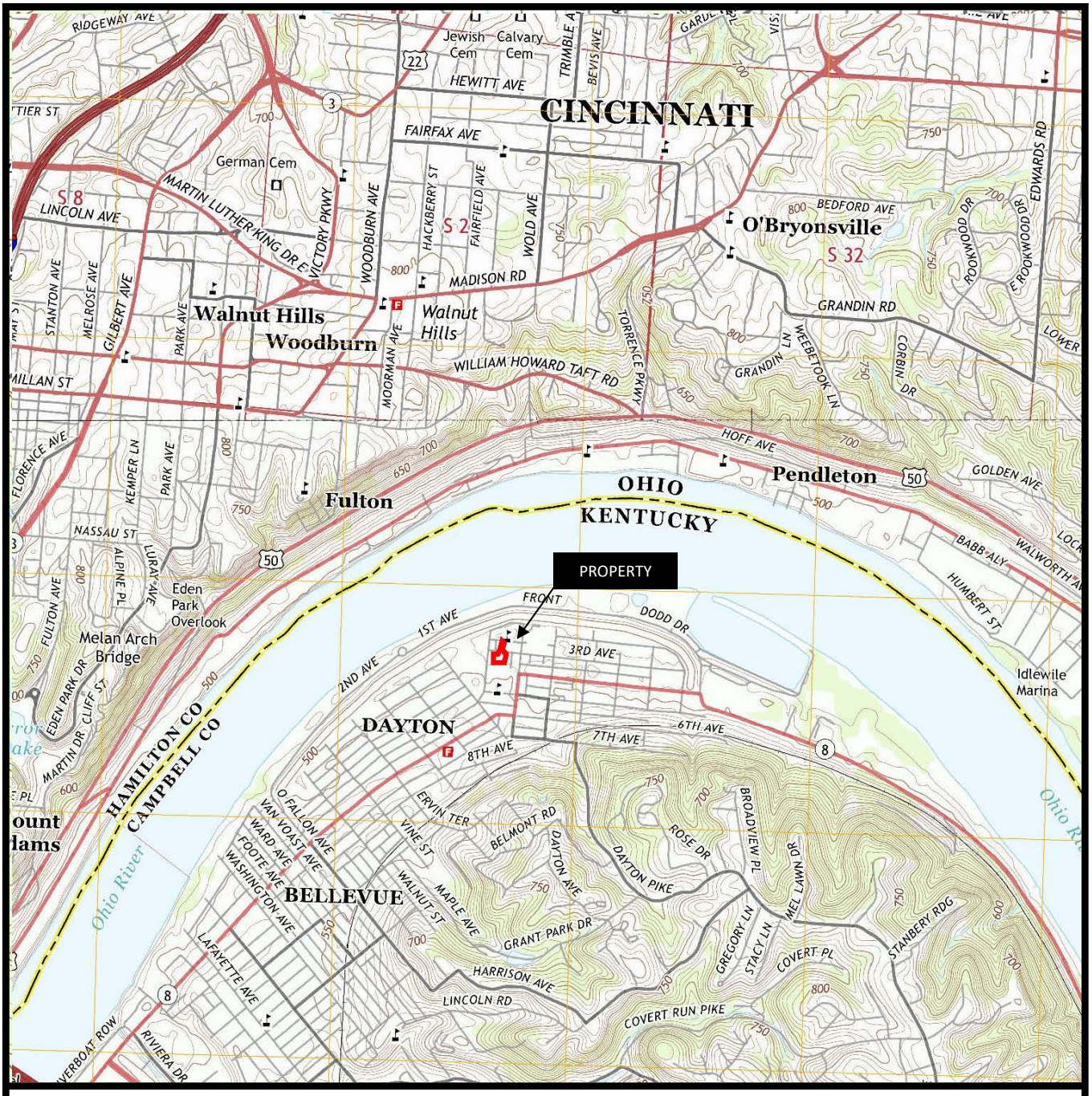

NOTES

1. Plan adapted from 7.5 minute U.S.G.S. maps for Newport, Kentucky and Cincinnati, East quadrangles, last revised in 2013.

0 0.5 1.0

SCALE IN MILES

N

Drawn By: RGH	Ck'd By: CJF	App'vd By: DTK
Date: May 21, 2021	Date: May 21, 2021	Date: May 21, 2021

GEOTECHNOLOGY INC
FROM THE GROUND UP

Phase I ESA
768, 771, & 774 3rd Avenue
Dayton, Kentucky

PROPERTY LOCATION AND TOPOGRAPHY

Project Number
J038785.02

PLATE 1

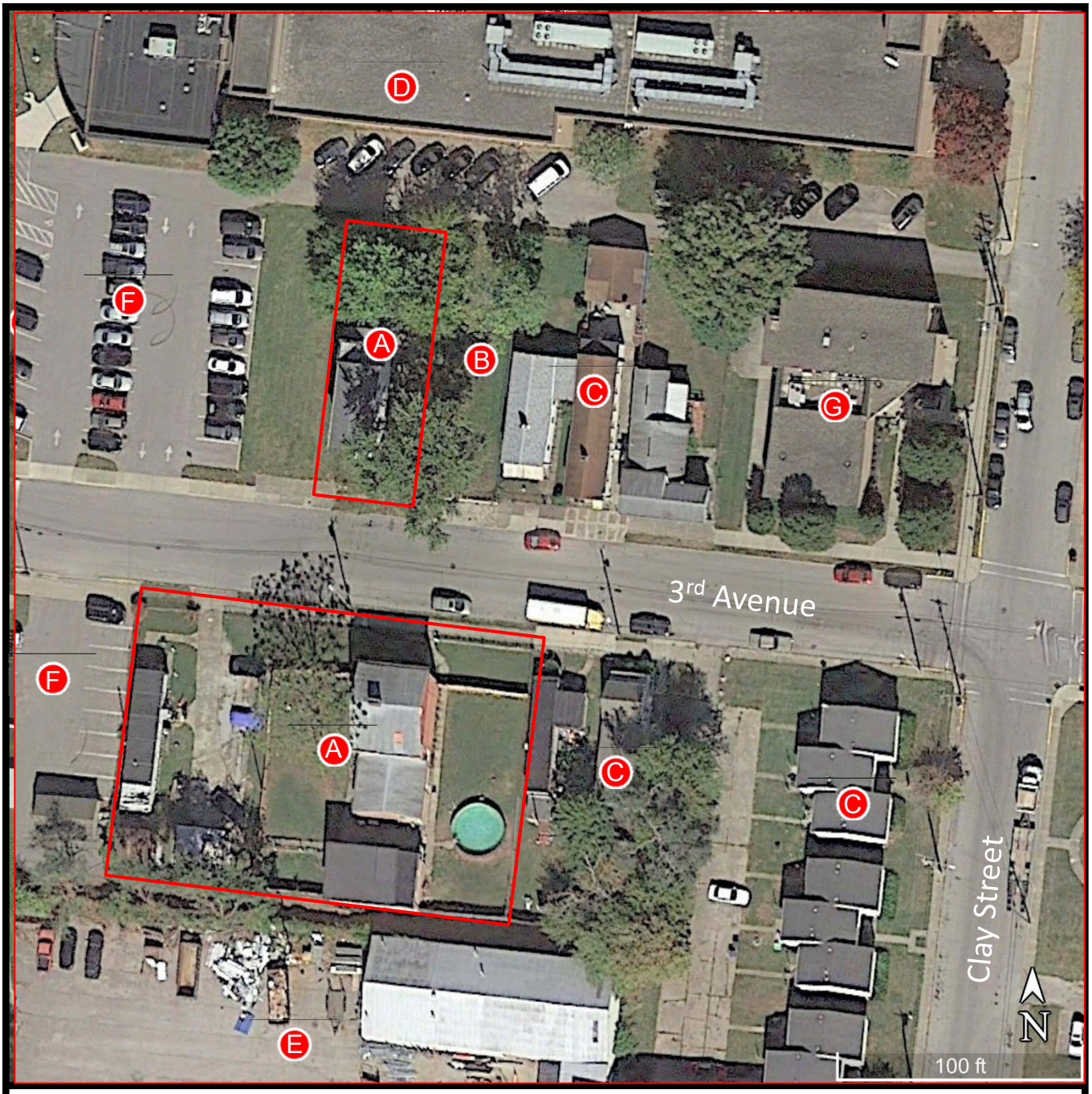

NOTES

Plan adapted from a October 7, 2020 aerial photograph courtesy of Google Earth and from field reconnaissance performed by a representative of Geotechnology, Inc.

LEGEND

Property Identifier (ID)

ID OWNER/OCCUPANT

A - Subject Property
B – Vacant
C – Residential
D – Dayton High School
E - Advertiser-Printers Inc.
F – Parking Lot
G – Dayton Independent School District

Drawn By: RGH	Ck'd By: CJF	App'vd By: DTK
Date: May 21, 2021	Date: May 21, 2021	Date: May 21, 2021

GEOTECHNOLOGY INC
FROM THE GROUND UP

Phase I ESA
768, 771, & 774 3rd Avenue
Dayton, Kentucky

AERIAL PHOTOGRAPH OF PROPERTY AND SURROUNDING LAND USE

Project Number J038785.02	PLATE 2

Property Photographs

1 : Empty drums stored on the western property line of 774 3rd Avenue.

2 : First floor bathroom in 771 3rd Avenue.

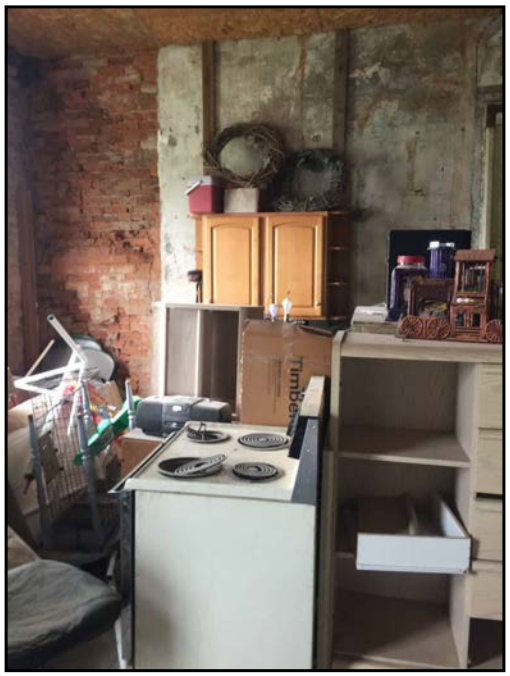

3 : First floor kitchen of 774 3rd Avenue

4 : First floor laundry in 774 3rd Avenue rear.

5 : First floor living room of 774 3rd Avenue.

6 : HVAC in 774 3rd Avenue rear.

7 : Attic in 771 3rd Avenue.

8 : Attic in 774 3rd Avenue.

9 : Basement in 771 3rd Avenue.

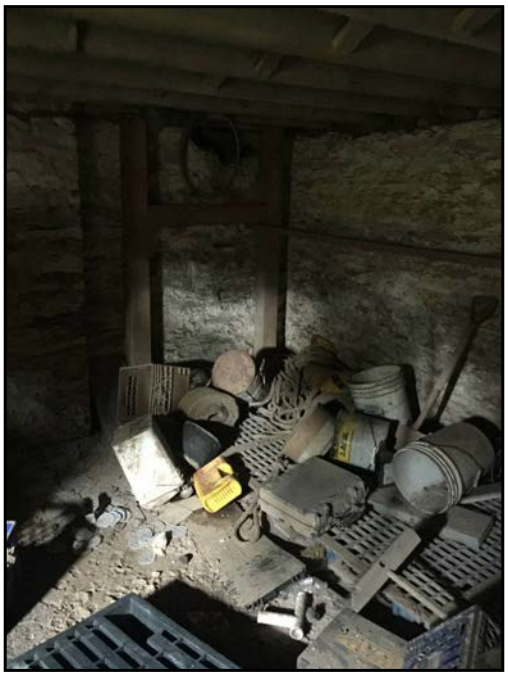

10 : Basement of 774 3rd Avenue.

11 : Drop ceiling on the first floor of 774 3rd Avenue.

12 : Second floor bathroom of 774 3rd Avenue.

13 : Stairway in 774 3rd Avenue.

14 : View east of concrete staining at 768 3rd Avenue.

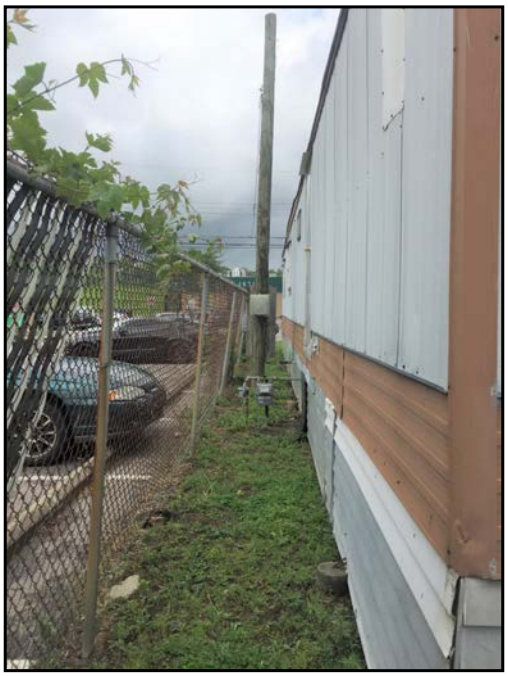

15 : View north along the western border of 768 3rd Avenue.

16 : View north of the west adjacent vacant lot and south adjacent Dayton High School to 771 3rd Avenue.

17 : View of the south and east sides of 771 3rd Avenue.

18 : View south of mobile home, metal garage and wooden shed at 768 3rd Avenue.

19 : View south of rear of 771 3rd Avenue.

20 : View southeast from the northwest corner of 768 3rd Avenue.

21 : View southwest from the northeast corner of 774 3rd Avenue. Advertisers Printers is on the other side of the fence.

22 : View west of wooden shed and mobile home at 768 3rd Avenue and west adjacent garage

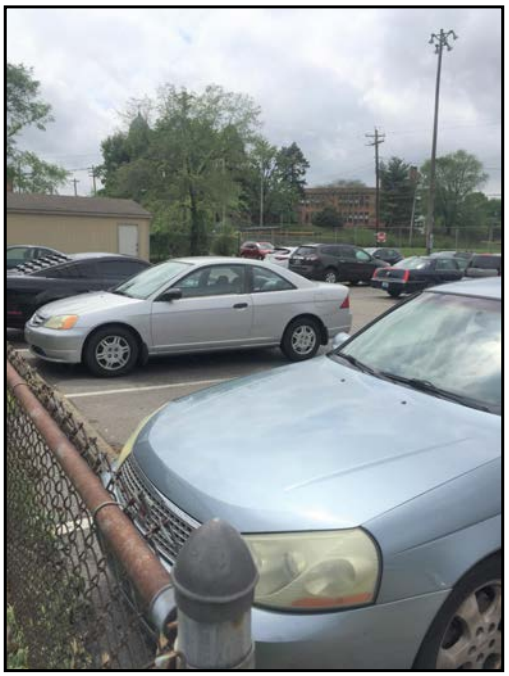

23 : West adjacent parking lot to 768 3rd Avenue.

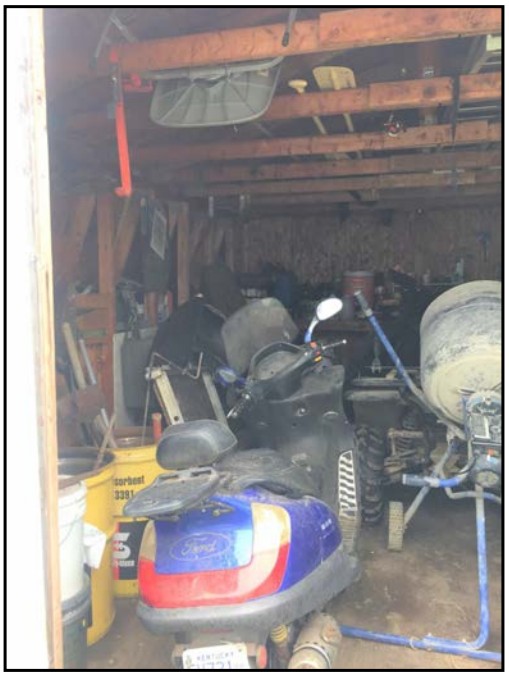

24 : Wooden shed contents at 768 3rd Avenue.

25 : Kitchen in 771 3rd Avenue.

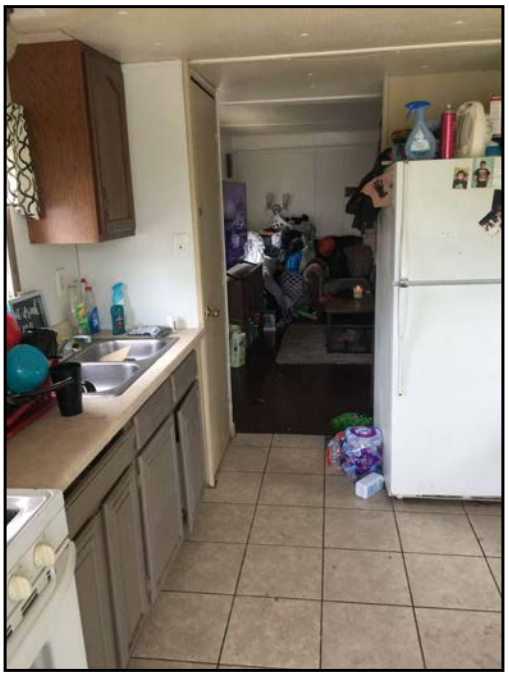

26 : Kitchen in the mobile home at 768 3rd Avenue.

27 : Living room in 771 3rd Avenue.

28 : Metal garage contents of 768 3rd Avenue.

29 : Panoramic view north to east of the west sides of the two residential structures on 774 3rd Avenue.

30 : Panoramic view of the east side yard of 774 3rd Avenue with residential properties beyond.

31 : Second floor apartment in 774 3rd Avenue rear.

EDR Radius Map Report

768, 771 & 774 3rd Avenue
768, 771 & 774 3rd Avenue
Dayton, KY 41074

Inquiry Number: 6462062.2s
April 22, 2021

The EDR Radius Map™ Report with GeoCheck®

6 Armstrong Road, 4th floor
Shelton, CT 06484
Toll Free: 800.352.0050
www.edrnet.com

TABLE OF CONTENTS

SECTION	PAGE
Executive Summary	ES1
Overview Map	2
Detail Map	3
Map Findings Summary	4
Map Findings	8
Orphan Summary	49
Government Records Searched/Data Currency Tracking	GR-1

GEOCHECK ADDENDUM

Physical Setting Source Addendum	A-1
Physical Setting Source Summary	A-2
Physical Setting Source Map	A-7
Physical Setting Source Map Findings	A-8
Physical Setting Source Records Searched	PSGR-1

Thank you for your business.
Please contact EDR at 1-800-352-0050
with any questions or comments.

Disclaimer - Copyright and Trademark Notice

This Report contains certain information obtained from a variety of public and other sources reasonably available to Environmental Data Resources, Inc. It cannot be concluded from this Report that coverage information for the target and surrounding properties does not exist from other sources. **NO WARRANTY EXPRESSED OR IMPLIED, IS MADE WHATSOEVER IN CONNECTION WITH THIS REPORT. ENVIRONMENTAL DATA RESOURCES, INC. SPECIFICALLY DISCLAIMS THE MAKING OF ANY SUCH WARRANTIES, INCLUDING WITHOUT LIMITATION, MERCHANTABILITY OR FITNESS FOR A PARTICULAR USE OR PURPOSE. ALL RISK IS ASSUMED BY THE USER. IN NO EVENT SHALL ENVIRONMENTAL DATA RESOURCES, INC. BE LIABLE TO ANYONE, WHETHER ARISING OUT OF ERRORS OR OMISSIONS, NEGLIGENCE, ACCIDENT OR ANY OTHER CAUSE, FOR ANY LOSS OF DAMAGE, INCLUDING, WITHOUT LIMITATION, SPECIAL, INCIDENTAL, CONSEQUENTIAL, OR EXEMPLARY DAMAGES. ANY LIABILITY ON THE PART OF ENVIRONMENTAL DATA RESOURCES, INC. IS STRICTLY LIMITED TO A REFUND OF THE AMOUNT PAID FOR THIS REPORT.** Purchaser accepts this Report "AS IS". Any analyses, estimates, ratings, environmental risk levels or risk codes provided in this Report are provided for illustrative purposes only, and are not intended to provide, nor should they be interpreted as providing any facts regarding, or prediction or forecast of, any environmental risk for any property. Only a Phase I Environmental Site Assessment performed by an environmental professional can provide information regarding the environmental risk for any property. Additionally, the information provided in this Report is not to be construed as legal advice.

Copyright 2020 by Environmental Data Resources, Inc. All rights reserved. Reproduction in any media or format, in whole or in part, of any report or map of Environmental Data Resources, Inc., or its affiliates, is prohibited without prior written permission.

EDR and its logos (including Sanborn and Sanborn Map) are trademarks of Environmental Data Resources, Inc. or its affiliates. All other trademarks used herein are the property of their respective owners.

EXECUTIVE SUMMARY

A search of available environmental records was conducted by Environmental Data Resources, Inc (EDR). The report was designed to assist parties seeking to meet the search requirements of EPA's Standards and Practices for All Appropriate Inquiries (40 CFR Part 312), the ASTM Standard Practice for Environmental Site Assessments (E 1527-13), the ASTM Standard Practice for Environmental Site Assessments for Forestland or Rural Property (E 2247-16), the ASTM Standard Practice for Limited Environmental Due Diligence: Transaction Screen Process (E 1528-14) or custom requirements developed for the evaluation of environmental risk associated with a parcel of real estate.

TARGET PROPERTY INFORMATION

ADDRESS

768, 771 & 774 3RD AVENUE
DAYTON, KY 41074

COORDINATES

Latitude (North):	39.1161140 - 39˚ 6' 58.01''
Longitude (West):	84.4705310 - 84˚ 28' 13.91''
Universal Tranverse Mercator:	Zone 16
UTM X (Meters):	718693.0
UTM Y (Meters):	4332500.5
Elevation:	491 ft. above sea level

USGS TOPOGRAPHIC MAP ASSOCIATED WITH TARGET PROPERTY

Target Property Map:	5939691 NEWPORT, KY
Version Date:	2013
North Map:	5964771 CINCINNATI EAST, OH
Version Date:	2013

AERIAL PHOTOGRAPHY IN THIS REPORT

Portions of Photo from:	20150628
Source:	USDA

MAPPED SITES SUMMARY

Target Property Address:
768, 771 & 774 3RD AVENUE
DAYTON, KY 41074

Click on Map ID to see full detail.

MAP ID	SITE NAME	ADDRESS	DATABASE ACRONYMS	RELATIVE ELEVATION	DIST (ft. & mi.) DIRECTION
1	ADVERTISER PRINTERS	320 CLAY ST	RCRA NonGen / NLR, FINDS, ECHO, KY AIRS	Higher	260, 0.049, SSE
2	LINCOLN ELEMENTARY S	701 5TH AVE	KY UST	Higher	398, 0.075, SW
3	FOWLER STANDARD STAT	516 MAIN ST	KY SB193, KY UST, KY Financial Assurance	Higher	881, 0.167, SE
4	HUNDAL PETROLEUM	602 DAYTON AVE	KY UST	Higher	1318, 0.250, SSW
5	SKIP'S SERVICE CENTE	500 6TH AVE	KY SB193	Higher	1586, 0.300, SW
6	DDA PARTNERSHIP	200 BENHAM ST	KY SHWS, KY INST CONTROL, KY AIRS	Lower	1959, 0.371, East
7	THE MARINA AT MANHAT	1301 4TH AVE	KY SHWS, KY SB193, KY UST	Higher	2504, 0.474, East
8	PRIGG HILL PROPERTY	100 AND 102 ROSE DRI	KY SHWS	Higher	3190, 0.604, SE

EXECUTIVE SUMMARY

TARGET PROPERTY SEARCH RESULTS

The target property was not listed in any of the databases searched by EDR.

DATABASES WITH NO MAPPED SITES

No mapped sites were found in EDR's search of available ("reasonably ascertainable ") government records either on the target property or within the search radius around the target property for the following databases:

STANDARD ENVIRONMENTAL RECORDS

Federal NPL site list

NPL ..... National Priority List
Proposed NPL ..... Proposed National Priority List Sites
NPL LIENS ..... Federal Superfund Liens

Federal Delisted NPL site list

Delisted NPL ..... National Priority List Deletions

Federal CERCLIS list

FEDERAL FACILITY ..... Federal Facility Site Information listing
SEMS ..... Superfund Enterprise Management System

Federal CERCLIS NFRAP site list

SEMS-ARCHIVE ..... Superfund Enterprise Management System Archive

Federal RCRA CORRACTS facilities list

CORRACTS ..... Corrective Action Report

Federal RCRA non-CORRACTS TSD facilities list

RCRA-TSDF ..... RCRA - Treatment, Storage and Disposal

Federal RCRA generators list

RCRA-LQG ..... RCRA - Large Quantity Generators
RCRA-SQG ..... RCRA - Small Quantity Generators
RCRA-VSQG ..... RCRA - Very Small Quantity Generators (Formerly Conditionally Exempt Small Quantity Generators)

Federal institutional controls / engineering controls registries

LUCIS ..... Land Use Control Information System

EXECUTIVE SUMMARY

US ENG CONTROLS..... Engineering Controls Sites List
US INST CONTROLS..... Institutional Controls Sites List

Federal ERNS list

ERNS..... Emergency Response Notification System

State- and tribal - equivalent CERCLIS

OH SHWS..... This state does not maintain a SHWS list. See the Federal CERCLIS list and Federal NPL list.

State and tribal landfill and/or solid waste disposal site lists

KY SWF/LF..... Solid Waste Facilities List
OH SWF/LF..... Licensed Solid Waste Facilities

State and tribal leaking storage tank lists

KY PSTEAF..... Facility Ranking List
INDIAN LUST..... Leaking Underground Storage Tanks on Indian Land

State and tribal registered storage tank lists

FEMA UST..... Underground Storage Tank Listing
OH UST..... Underground Storage Tank File
KY AST..... Above Ground Storage Tanks
OH AST..... Above Ground Storage Tanks
INDIAN UST..... Underground Storage Tanks on Indian Land

State and tribal institutional control / engineering control registries

KY ENG CONTROLS..... Engineering Controls Site Listing
OH ENG CONTROLS..... Sites with Engineering Controls
OH INST CONTROL..... Sites with Institutional Engineering Controls

State and tribal voluntary cleanup sites

KY VCP..... Voluntary Cleanup Program Sites
INDIAN VCP..... Voluntary Cleanup Priority Listing
OH VCP..... Voluntary Action Program Sites

State and tribal Brownfields sites

OH BROWNFIELDS..... Ohio Brownfield Inventory
KY BROWNFIELDS..... Kentucky Brownfield Inventory

ADDITIONAL ENVIRONMENTAL RECORDS

Local Brownfield lists

US BROWNFIELDS..... A Listing of Brownfields Sites

Local Lists of Landfill / Solid Waste Disposal Sites

KY HIST LF..... Historical Landfills

EXECUTIVE SUMMARY

KY SWRCY	Recycling Facilities
OH HIST LF	Old Solid Waste Landfill
OH SWRCY	Recycling Facility Listing
INDIAN ODI	Report on the Status of Open Dumps on Indian Lands
ODI	Open Dump Inventory
DEBRIS REGION 9	Torres Martinez Reservation Illegal Dump Site Locations
IHS OPEN DUMPS	Open Dumps on Indian Land

Local Lists of Hazardous waste / Contaminated Sites

US HIST CDL	Delisted National Clandestine Laboratory Register
KY CDL	Clandestine Drub Lab Location Listing
OH CDL	Clandestine Drug Lab Locations
US CDL	National Clandestine Laboratory Register

Local Land Records

LIENS 2	CERCLA Lien Information

Records of Emergency Release Reports

HMIRS	Hazardous Materials Information Reporting System
KY SPILLS	State spills
OH SPILLS	Emergency Response Database

Other Ascertainable Records

FUDS	Formerly Used Defense Sites
DOD	Department of Defense Sites
SCRD DRYCLEANERS	State Coalition for Remediation of Drycleaners Listing
US FIN ASSUR	Financial Assurance Information
EPA WATCH LIST	EPA WATCH LIST
2020 COR ACTION	2020 Corrective Action Program List
TSCA	Toxic Substances Control Act
TRIS	Toxic Chemical Release Inventory System
SSTS	Section 7 Tracking Systems
ROD	Records Of Decision
RMP	Risk Management Plans
RAATS	RCRA Administrative Action Tracking System
PRP	Potentially Responsible Parties
PADS	PCB Activity Database System
ICIS	Integrated Compliance Information System
FTTS	FIFRA/ TSCA Tracking System - FIFRA (Federal Insecticide, Fungicide, & Rodenticide Act)/TSCA (Toxic Substances Control Act)
MLTS	Material Licensing Tracking System
COAL ASH DOE	Steam-Electric Plant Operation Data
COAL ASH EPA	Coal Combustion Residues Surface Impoundments List
PCB TRANSFORMER	PCB Transformer Registration Database
RADINFO	Radiation Information Database
HIST FTTS	FIFRA/TSCA Tracking System Administrative Case Listing
DOT OPS	Incident and Accident Data
CONSENT	Superfund (CERCLA) Consent Decrees
INDIAN RESERV	Indian Reservations
FUSRAP	Formerly Utilized Sites Remedial Action Program
UMTRA	Uranium Mill Tailings Sites

EXECUTIVE SUMMARY

LEAD SMELTERS ..... Lead Smelter Sites
US AIRS ..... Aerometric Information Retrieval System Facility Subsystem
US MINES ..... Mines Master Index File
ABANDONED MINES ..... Abandoned Mines
UXO ..... Unexploded Ordnance Sites
DOCKET HWC ..... Hazardous Waste Compliance Docket Listing
FUELS PROGRAM ..... EPA Fuels Program Registered Listing
OH AIRS ..... Title V Permits Listing
KY ASBESTOS ..... Asbestos Notification Listing
OH ASBESTOS ..... Asbestos Notification Listing
KY COAL ASH ..... Coal Ash Disposal Sites
OH COAL ASH ..... Coal Ash Disposal Site Listing
KY DRYCLEANERS ..... Drycleaner Listing
OH DRYCLEANERS ..... Drycleaner Facility Listing
OH Financial Assurance ..... Financial Assurance Information Listing
KY LEAD ..... Environmental Lead Program Report Tracking Database
OH LEAD ..... Lead Inspections Listing
KY NPDES ..... Permitted Facility Listing
OH NPDES ..... NPDES General Permit List
KY UIC ..... UIC Information
OH UIC ..... Underground Injection Wells Listing
MINES MRDS ..... Mineral Resources Data System

EDR HIGH RISK HISTORICAL RECORDS

EDR Exclusive Records

EDR MGP ..... EDR Proprietary Manufactured Gas Plants
EDR Hist Auto ..... EDR Exclusive Historical Auto Stations
EDR Hist Cleaner ..... EDR Exclusive Historical Cleaners

EDR RECOVERED GOVERNMENT ARCHIVES

Exclusive Recovered Govt. Archives

KY RGA HWS ..... Recovered Government Archive State Hazardous Waste Facilities List
KY RGA LF ..... Recovered Government Archive Solid Waste Facilities List
OH RGA LF ..... Recovered Government Archive Solid Waste Facilities List

SURROUNDING SITES: SEARCH RESULTS

Surrounding sites were identified in the following databases.

Elevations have been determined from the USGS Digital Elevation Model and should be evaluated on a relative (not an absolute) basis. Relative elevation information between sites of close proximity should be field verified. Sites with an elevation equal to or higher than the target property have been differentiated below from sites with an elevation lower than the target property.
Page numbers and map identification numbers refer to the EDR Radius Map report where detailed data on individual sites can be reviewed.

Sites listed in ***bold italics*** are in multiple databases.

Unmappable (orphan) sites are not considered in the foregoing analysis.

EXECUTIVE SUMMARY

STANDARD ENVIRONMENTAL RECORDS

State- and tribal - equivalent CERCLIS

KY SHWS: The State Hazardous Waste Sites records are the states' equivalent to CERCLIS. These sites may or may not already be listed on the federal CERCLIS list. Priority sites planned for cleanup using state funds (state equivalent of Superfund) are identified along with sites where cleanup will be paid for by potentially responsible parties. The data come from the Department of Environmental Protection's Uncontrolled Site Branch List.

A review of the KY SHWS list, as provided by EDR, and dated 02/09/2021 has revealed that there are 3 KY SHWS sites within approximately 1 mile of the target property.

Equal/Higher Elevation	Address	Direction / Distance	Map ID	Page
THE MARINA AT MANHAT Facility Id: 51702 Facility Status: Closed	***1301 4TH AVE***	***E 1/4 - 1/2 (0.474 mi.)***	***7***	***44***
PRIGG HILL PROPERTY Facility Id: 54647 Facility Status: Closed	100 AND 102 ROSE DRI	SE 1/2 - 1 (0.604 mi.)	8	48

Lower Elevation	Address	Direction / Distance	Map ID	Page
DDA PARTNERSHIP Facility Id: 51166 Facility Status: Managed	***200 BENHAM ST***	***E 1/4 - 1/2 (0.371 mi.)***	***6***	***42***

State and tribal leaking storage tank lists

KY SB193: The inventory indicates facilities that have performed permanent closure activities at a regulated underground storage tank facility and have known soil and/or groundwater contamination.

A review of the KY SB193 list, as provided by EDR, and dated 09/05/2006 has revealed that there are 3 KY SB193 sites within approximately 0.5 miles of the target property.

Equal/Higher Elevation	Address	Direction / Distance	Map ID	Page
FOWLER STANDARD STAT Facility Id: 1009019	***516 MAIN ST***	***SE 1/8 - 1/4 (0.167 mi.)***	***3***	***34***
SKIP'S SERVICE CENTE Facility Id: 3283019	500 6TH AVE	SW 1/4 - 1/2 (0.300 mi.)	5	42
THE MARINA AT MANHAT Facility Id: 3058019	***1301 4TH AVE***	***E 1/4 - 1/2 (0.474 mi.)***	***7***	***44***

EXECUTIVE SUMMARY

State and tribal registered storage tank lists

KY UST: The Underground Storage Tank database contains registered USTs. USTs are regulated under Subtitle I of the Resource Conservation and Recovery Act (RCRA). The data come from the Department of Environmental Protection's Owner/Facility Report of All Tanks Regardless of Status list.

A review of the KY UST list, as provided by EDR, and dated 09/30/2020 has revealed that there are 3 KY UST sites within approximately 0.25 miles of the target property.

Equal/Higher Elevation	Address	Direction / Distance	Map ID	Page
LINCOLN ELEMENTARY S Tank Status: TR8 Facility Id: 44576	701 5TH AVE	SW 0 - 1/8 (0.075 mi.)	2	33
FOWLER STANDARD STAT Tank Status: TRM Tank Status: TEX Facility Id: 62861 Closed In Place Date: 10/18/1995 Closed In Place Date: 11/14/1997	***516 MAIN ST***	***SE 1/8 - 1/4 (0.167 mi.)***	***3***	***34***
HUNDAL PETROLEUM Tank Status: TAC Facility Id: 70676	602 DAYTON AVE	SSW 1/8 - 1/4 (0.250 mi.)	4	40

State and tribal institutional control / engineering control registries

KY INST CONTROL: A list of closed sites in the State Superfund Database. Institutional controls would be in place at any site that uses Contained or Managed as a Closure Option.

A review of the KY INST CONTROL list, as provided by EDR, and dated 11/17/2020 has revealed that there is 1 KY INST CONTROL site within approximately 0.5 miles of the target property.

Lower Elevation	Address	Direction / Distance	Map ID	Page
DDA PARTNERSHIP Incident Id: 51166	***200 BENHAM ST***	***E 1/4 - 1/2 (0.371 mi.)***	***6***	***42***

ADDITIONAL ENVIRONMENTAL RECORDS

Other Ascertainable Records

RCRA NonGen / NLR: RCRAInfo is EPA's comprehensive information system, providing access to data supporting the Resource Conservation and Recovery Act (RCRA) of 1976 and the Hazardous and Solid Waste Amendments (HSWA) of 1984. The database includes selective information on sites which generate, transport, store, treat and/or dispose of hazardous waste as defined by the Resource Conservation and Recovery Act (RCRA). Non-Generators do not presently generate hazardous waste.

A review of the RCRA NonGen / NLR list, as provided by EDR, and dated 12/14/2020 has revealed that

EXECUTIVE SUMMARY

there is 1 RCRA NonGen / NLR site within approximately 0.25 miles of the target property.

Equal/Higher Elevation	Address	Direction / Distance	Map ID	Page
ADVERTISER PRINTERS	***320 CLAY ST***	***SSE 0 - 1/8 (0.049 mi.)***	***1***	***8***
EPA ID:: KYD985074004				

EXECUTIVE SUMMARY

Due to poor or inadequate address information, the following sites were not mapped. Count: 22 records.

Site Name	Database(s)
WATERWHEEL FARMS	PRP
PROCTER & GAMBLE	PRP
PLASTIC MOULDINGS CORP.	PRP
ST. ANTHONY MEDICAL CENTER	PRP
PROCTOR & GAMBLE MANUFACTURING CO.	PRP
BIDDERFORD INDUSTRIES/GEORGE NEWMA	PRP
PAUL CHANDLER, M.D.	PRP
MASON CITY BOARD OF EDUCATION	PRP
NORWICH PHARMACAL CO.,&PROCTOR &	PRP
CHARMIN PAPER PRODUCTS-THE PROCTER	PRP
BUCKEYE CELLULOSE CORP.	PRP
PROCTOR & GAMBLE CELLULOSE COMPANY	PRP
PROCTOR & GAMBLE	PRP
NOXELL CORP	PRP
PROCTER & GAMBLE COMPANY	PRP
PROCTER & GAMBLE CO.	PRP
PROCTOR & GAMBLE CO.	PRP
COMMONWEALTH2 ALUMINUM CORP.	PRP
HORTON/KENWORTH	PRP
PROCTOR & GAMBLE MANUFACTURING COM	PRP
OSBORNE COINAGE COMPANY	PRP
RIVERSIDE DRIVE PROPERTY, CINCINNA	OH INST CONTROL, OH VCP

OVERVIEW MAP - 6462062.2S

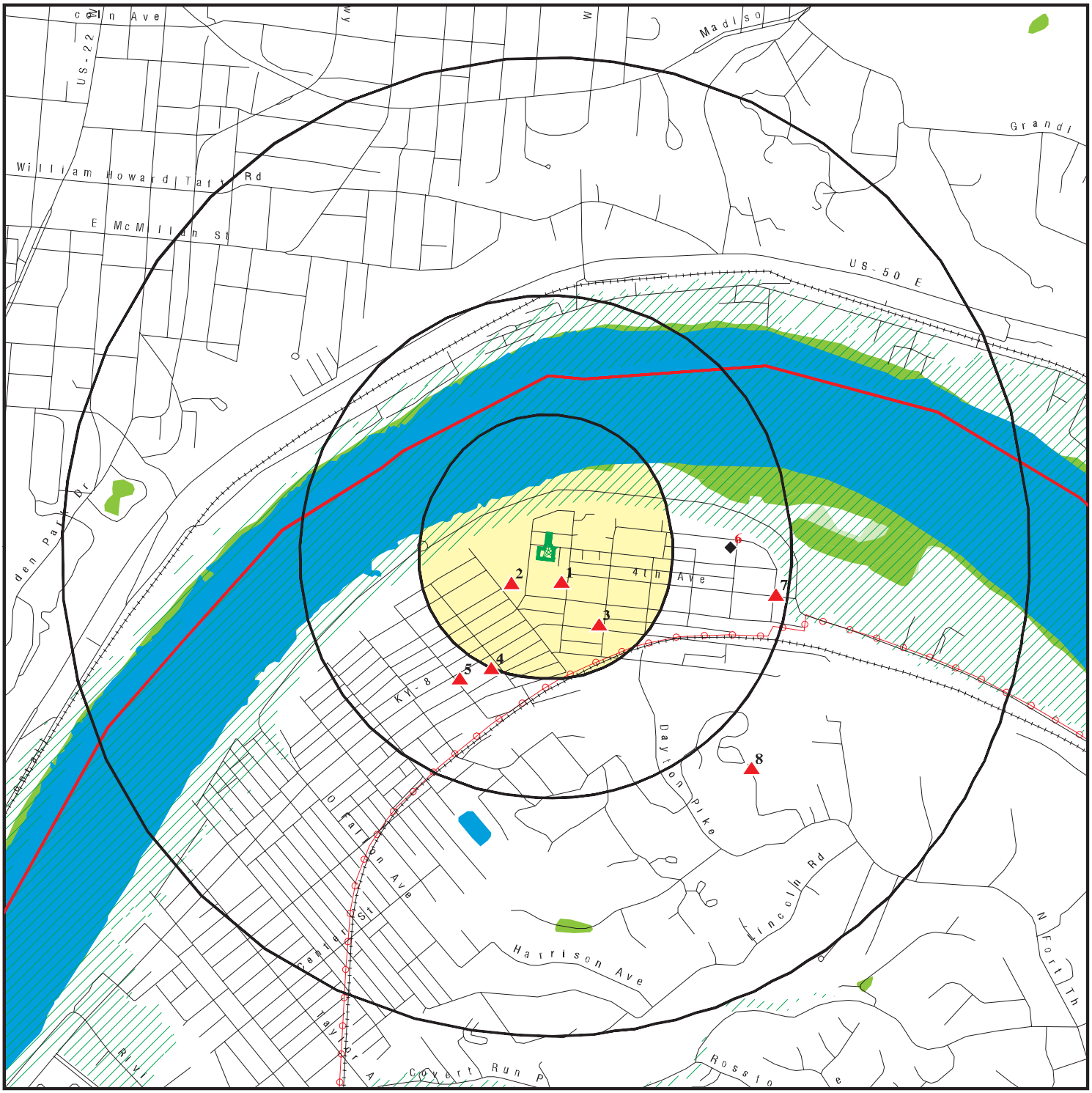

0 1/4 1/2 1 Miles

- Target Property
- Sites at elevations higher than or equal to the target property
- Sites at elevations lower than the target property
- Manufactured Gas Plants
- National Priority List Sites
- Dept. Defense Sites
- Indian Reservations BIA
- County Boundary
- Power transmission lines
- Special Flood Hazard Area (1%)
- 0.2% Annual Chance Flood Hazard
- National Wetland Inventory
- State Wetlands

This report includes Interactive Map Layers to display and/or hide map information. The legend includes only those icons for the default map view.

SITE NAME: 768, 771 & 774 3rd Avenue ADDRESS: 768, 771 & 774 3rd Avenue Dayton KY 41074 LAT/LONG: 39.116114 / 84.470531	CLIENT: Geotechnology CONTACT: George Hummeldorf INQUIRY #: 6462062.2s DATE: April 22, 2021 12:22 pm

Copyright © 2021 EDR, Inc. © 2015 TomTom Rel. 2015.

DETAIL MAP - 6462062.2S

0 1/16 1/8 1/4 Miles

- Target Property
- Sites at elevations higher than or equal to the target property
- Sites at elevations lower than the target property
- Manufactured Gas Plants
- Sensitive Receptors
- National Priority List Sites
- Dept. Defense Sites
- Indian Reservations BIA
- County Boundary
- Power transmission lines
- Special Flood Hazard Area (1%)
- 0.2% Annual Chance Flood Hazard
- National Wetland Inventory
- State Wetlands

This report includes Interactive Map Layers to display and/or hide map information. The legend includes only those icons for the default map view.

SITE NAME: 768, 771 & 774 3rd Avenue	CLIENT: Geotechnology
ADDRESS: 768, 771 & 774 3rd Avenue Dayton KY 41074	CONTACT: George Hummeldorf INQUIRY #: 6462062.2s
LAT/LONG: 39.116114 / 84.470531	DATE: April 22, 2021 12:23 pm

Copyright © 2021 EDR, Inc. © 2015 TomTom Rel. 2015.

MAP FINDINGS SUMMARY

Database	Search Distance (Miles)	Target Property	< 1/8	1/8 - 1/4	1/4 - 1/2	1/2 - 1	> 1	Total Plotted
STANDARD ENVIRONMENTAL RECORDS								
Federal NPL site list								
NPL	1.000		0	0	0	0	NR	0
Proposed NPL	1.000		0	0	0	0	NR	0
NPL LIENS	1.000		0	0	0	0	NR	0
Federal Delisted NPL site list								
Delisted NPL	1.000		0	0	0	0	NR	0
Federal CERCLIS list								
FEDERAL FACILITY	0.500		0	0	0	NR	NR	0
SEMS	0.500		0	0	0	NR	NR	0
Federal CERCLIS NFRAP site list								
SEMS-ARCHIVE	0.500		0	0	0	NR	NR	0
Federal RCRA CORRACTS facilities list								
CORRACTS	1.000		0	0	0	0	NR	0
Federal RCRA non-CORRACTS TSD facilities list								
RCRA-TSDF	0.500		0	0	0	NR	NR	0
Federal RCRA generators list								
RCRA-LQG	0.250		0	0	NR	NR	NR	0
RCRA-SQG	0.250		0	0	NR	NR	NR	0
RCRA-VSQG	0.250		0	0	NR	NR	NR	0
Federal institutional controls / engineering controls registries								
LUCIS	0.500		0	0	0	NR	NR	0
US ENG CONTROLS	0.500		0	0	0	NR	NR	0
US INST CONTROLS	0.500		0	0	0	NR	NR	0
Federal ERNS list								
ERNS	0.001		0	NR	NR	NR	NR	0
State- and tribal - equivalent CERCLIS								
KY SHWS	1.000		0	0	2	1	NR	3
OH SHWS	N/A		N/A	N/A	N/A	N/A	N/A	N/A
State and tribal landfill and/or solid waste disposal site lists								
KY SWF/LF	0.500		0	0	0	NR	NR	0
OH SWF/LF	0.500		0	0	0	NR	NR	0
State and tribal leaking storage tank lists								
KY PSTEAF	0.500		0	0	0	NR	NR	0
INDIAN LUST	0.500		0	0	0	NR	NR	0

MAP FINDINGS SUMMARY

Database	Search Distance (Miles)	Target Property	< 1/8	1/8 - 1/4	1/4 - 1/2	1/2 - 1	> 1	Total Plotted
KY SB193	0.500		0	1	2	NR	NR	3
State and tribal registered storage tank lists								
FEMA UST	0.250		0	0	NR	NR	NR	0
KY UST	0.250		1	2	NR	NR	NR	3
OH UST	0.250		0	0	NR	NR	NR	0
KY AST	0.250		0	0	NR	NR	NR	0
OH AST	0.250		0	0	NR	NR	NR	0
INDIAN UST	0.250		0	0	NR	NR	NR	0
State and tribal institutional control / engineering control registries								
KY ENG CONTROLS	0.500		0	0	0	NR	NR	0
OH ENG CONTROLS	0.500		0	0	0	NR	NR	0
KY INST CONTROL	0.500		0	0	1	NR	NR	1
OH INST CONTROL	0.500		0	0	0	NR	NR	0
State and tribal voluntary cleanup sites								
KY VCP	0.500		0	0	0	NR	NR	0
INDIAN VCP	0.500		0	0	0	NR	NR	0
OH VCP	0.500		0	0	0	NR	NR	0
State and tribal Brownfields sites								
OH BROWNFIELDS	0.500		0	0	0	NR	NR	0
KY BROWNFIELDS	0.500		0	0	0	NR	NR	0
ADDITIONAL ENVIRONMENTAL RECORDS								
Local Brownfield lists								
US BROWNFIELDS	0.500		0	0	0	NR	NR	0
Local Lists of Landfill / Solid Waste Disposal Sites								
KY HIST LF	0.500		0	0	0	NR	NR	0
KY SWRCY	0.500		0	0	0	NR	NR	0
OH HIST LF	0.500		0	0	0	NR	NR	0
OH SWRCY	0.500		0	0	0	NR	NR	0
INDIAN ODI	0.500		0	0	0	NR	NR	0
ODI	0.500		0	0	0	NR	NR	0
DEBRIS REGION 9	0.500		0	0	0	NR	NR	0
IHS OPEN DUMPS	0.500		0	0	0	NR	NR	0
Local Lists of Hazardous waste / Contaminated Sites								
US HIST CDL	0.001		0	NR	NR	NR	NR	0
KY CDL	0.001		0	NR	NR	NR	NR	0
OH CDL	0.001		0	NR	NR	NR	NR	0
US CDL	0.001		0	NR	NR	NR	NR	0
Local Land Records								
LIENS 2	0.001		0	NR	NR	NR	NR	0

MAP FINDINGS SUMMARY

Database	Search Distance (Miles)	Target Property	< 1/8	1/8 - 1/4	1/4 - 1/2	1/2 - 1	> 1	Total Plotted
Records of Emergency Release Reports								
HMIRS	0.001		0	NR	NR	NR	NR	0
KY SPILLS	0.001		0	NR	NR	NR	NR	0
OH SPILLS	0.001		0	NR	NR	NR	NR	0
Other Ascertainable Records								
RCRA NonGen / NLR	0.250		1	0	NR	NR	NR	1
FUDS	1.000		0	0	0	0	NR	0
DOD	1.000		0	0	0	0	NR	0
SCRD DRYCLEANERS	0.500		0	0	0	NR	NR	0
US FIN ASSUR	0.001		0	NR	NR	NR	NR	0
EPA WATCH LIST	0.001		0	NR	NR	NR	NR	0
2020 COR ACTION	0.250		0	0	NR	NR	NR	0
TSCA	0.001		0	NR	NR	NR	NR	0
TRIS	0.001		0	NR	NR	NR	NR	0
SSTS	0.001		0	NR	NR	NR	NR	0
ROD	1.000		0	0	0	0	NR	0
RMP	0.001		0	NR	NR	NR	NR	0
RAATS	0.001		0	NR	NR	NR	NR	0
PRP	0.001		0	NR	NR	NR	NR	0
PADS	0.001		0	NR	NR	NR	NR	0
ICIS	0.001		0	NR	NR	NR	NR	0
FTTS	0.001		0	NR	NR	NR	NR	0
MLTS	0.001		0	NR	NR	NR	NR	0
COAL ASH DOE	0.001		0	NR	NR	NR	NR	0
COAL ASH EPA	0.500		0	0	0	NR	NR	0
PCB TRANSFORMER	0.001		0	NR	NR	NR	NR	0
RADINFO	0.001		0	NR	NR	NR	NR	0
HIST FTTS	0.001		0	NR	NR	NR	NR	0
DOT OPS	0.001		0	NR	NR	NR	NR	0
CONSENT	1.000		0	0	0	0	NR	0
INDIAN RESERV	1.000		0	0	0	0	NR	0
FUSRAP	1.000		0	0	0	0	NR	0
UMTRA	0.500		0	0	0	NR	NR	0
LEAD SMELTERS	0.001		0	NR	NR	NR	NR	0
US AIRS	0.001		0	NR	NR	NR	NR	0
US MINES	0.250		0	0	NR	NR	NR	0
ABANDONED MINES	0.250		0	0	NR	NR	NR	0
FINDS	0.001		0	NR	NR	NR	NR	0
UXO	1.000		0	0	0	0	NR	0
DOCKET HWC	0.001		0	NR	NR	NR	NR	0
ECHO	0.001		0	NR	NR	NR	NR	0
FUELS PROGRAM	0.250		0	0	NR	NR	NR	0
KY AIRS	0.001		0	NR	NR	NR	NR	0
OH AIRS	0.001		0	NR	NR	NR	NR	0
KY ASBESTOS	0.001		0	NR	NR	NR	NR	0
OH ASBESTOS	0.001		0	NR	NR	NR	NR	0
KY COAL ASH	0.500		0	0	0	NR	NR	0
OH COAL ASH	0.500		0	0	0	NR	NR	0
KY DRYCLEANERS	0.250		0	0	NR	NR	NR	0

MAP FINDINGS SUMMARY

Database	Search Distance (Miles)	Target Property	< 1/8	1/8 - 1/4	1/4 - 1/2	1/2 - 1	> 1	Total Plotted
OH DRYCLEANERS	0.250		0	0	NR	NR	NR	0
OH Financial Assurance	0.001		0	NR	NR	NR	NR	0
KY Financial Assurance	0.001		0	NR	NR	NR	NR	0
KY LEAD	0.001		0	NR	NR	NR	NR	0
OH LEAD	0.001		0	NR	NR	NR	NR	0
KY NPDES	0.001		0	NR	NR	NR	NR	0
OH NPDES	0.001		0	NR	NR	NR	NR	0
KY UIC	0.001		0	NR	NR	NR	NR	0
OH UIC	0.001		0	NR	NR	NR	NR	0
MINES MRDS	0.001		0	NR	NR	NR	NR	0
EDR HIGH RISK HISTORICAL RECORDS								
EDR Exclusive Records								
EDR MGP	1.000		0	0	0	0	NR	0
EDR Hist Auto	0.125		0	NR	NR	NR	NR	0
EDR Hist Cleaner	0.125		0	NR	NR	NR	NR	0
EDR RECOVERED GOVERNMENT ARCHIVES								
Exclusive Recovered Govt. Archives								
KY RGA HWS	0.001		0	NR	NR	NR	NR	0
KY RGA LF	0.001		0	NR	NR	NR	NR	0
OH RGA LF	0.001		0	NR	NR	NR	NR	0
- Totals --		0	2	3	5	1	0	11

NOTES:

TP = Target Property

NR = Not Requested at this Search Distance

Sites may be listed in more than one database

N/A = This State does not maintain a SHWS list. See the Federal CERCLIS list.

1 **SSE** **< 1/8** **0.049 mi.** **260 ft.**	**ADVERTISER PRINTERS INC** **320 CLAY ST** **DAYTON, KY 41074**	**RCRA NonGen / NLR** **FINDS** **ECHO** **KY AIRS**	**1000826321** **KYD985074004**

Relative:
Higher

Actual:
495 ft.

RCRA NonGen / NLR:

Date Form Received by Agency:	2018-06-11 00:00:00.0
Handler Name:	ADVERTISER PRINTERS INC
Handler Address:	320 CLAY ST
Handler City,State,Zip:	DAYTON, KY 41074
EPA ID:	KYD985074004
Contact Name:	SAM TAYLOR
Contact Address:	320 CLAY ST
Contact City,State,Zip:	DAYTON, KY 41074
Contact Telephone:	859-431-4901
Contact Fax:	Not reported
Contact Email:	Not reported
Contact Title:	Not reported
EPA Region:	04
Land Type:	Private
Federal Waste Generator Description:	Not a generator, verified
Non-Notifier:	Not reported
Biennial Report Cycle:	Not reported
Accessibility:	Not reported
Active Site Indicator:	Not reported
State District Owner:	KY
State District:	08
Mailing Address:	CLAY ST
Mailing City,State,Zip:	DAYTON, KY 41074
Owner Name:	ADVERTISER PRINTERS INC.
Owner Type:	Private
Operator Name:	UNKNOWN
Operator Type:	Private
Short-Term Generator Activity:	No
Importer Activity:	No
Mixed Waste Generator:	No
Transporter Activity:	No
Transfer Facility Activity:	No
Recycler Activity with Storage:	No
Small Quantity On-Site Burner Exemption:	No
Smelting Melting and Refining Furnace Exemption:	No
Underground Injection Control:	No
Off-Site Waste Receipt:	No
Universal Waste Indicator:	No
Universal Waste Destination Facility:	No
Federal Universal Waste:	No
Active Site Fed-Reg Treatment Storage and Disposal Facility:	Not reported
Active Site Converter Treatment storage and Disposal Facility:	Not reported
Active Site State-Reg Treatment Storage and Disposal Facility:	Not reported
Active Site State-Reg Handler:	---
Federal Facility Indicator:	Not reported
Hazardous Secondary Material Indicator:	NN
Sub-Part K Indicator:	Not reported
Commercial TSD Indicator:	No
Treatment Storage and Disposal Type:	Not reported
2018 GPRA Permit Baseline:	Not on the Baseline
2018 GPRA Renewals Baseline:	Not on the Baseline
Permit Renewals Workload Universe:	Not reported

ADVERTISER PRINTERS INC (Continued) **1000826321**

Permit Workload Universe:	Not reported
Permit Progress Universe:	Not reported
Post-Closure Workload Universe:	Not reported
Closure Workload Universe:	Not reported
202 GPRA Corrective Action Baseline:	No
Corrective Action Workload Universe:	No
Subject to Corrective Action Universe:	No
Non-TSDFs Where RCRA CA has Been Imposed Universe:	No
TSDFs Potentially Subject to CA Under 3004 (u)/(v) Universe:	No
TSDFs Only Subject to CA under Discretionary Auth Universe:	No
Corrective Action Priority Ranking:	No NCAPS ranking
Environmental Control Indicator:	No
Institutional Control Indicator:	No
Human Exposure Controls Indicator:	N/A
Groundwater Controls Indicator:	N/A
Operating TSDF Universe:	Not reported
Full Enforcement Universe:	Not reported
Significant Non-Complier Universe:	No
Unaddressed Significant Non-Complier Universe:	No
Addressed Significant Non-Complier Universe:	No
Significant Non-Complier With a Compliance Schedule Universe:	No
Financial Assurance Required:	Not reported
Handler Date of Last Change:	2018-06-11 08:42:27.0
Recognized Trader-Importer:	No
Recognized Trader-Exporter:	No
Importer of Spent Lead Acid Batteries:	No
Exporter of Spent Lead Acid Batteries:	No
Recycler Activity Without Storage:	No
Manifest Broker:	No
Sub-Part P Indicator:	Not reported

Hazardous Waste Summary:

Waste Code: D001
Waste Description: IGNITABLE WASTE

Waste Code: F003
Waste Description: THE FOLLOWING SPENT NONHALOGENATED SOLVENTS: XYLENE, ACETONE, ETHYL ACETATE, ETHYL BENZENE, ETHYL ETHER, METHYL ISOBUTYL KETONE, N-BUTYL ALCOHOL, CYCLOHEXANONE, AND METHANOL; ALL SPENT SOLVENT MIXTURES/BLENDS CONTAINING, BEFORE USE, ONLY THE ABOVE SPENT NONHALOGENATED SOLVENTS; AND ALL SPENT SOLVENT MIXTURES/BLENDS CONTAINING, BEFORE USE, ONE OR MORE OF THE ABOVE NONHALOGENATED SOLVENTS, AND A TOTAL OF TEN PERCENT OR MORE (BY VOLUME) OF ONE OR MORE OF THOSE SOLVENTS LISTED IN F001, F002, F004, AND F005; AND STILL BOTTOMS FROM THE RECOVERY OF THESE SPENT SOLVENTS AND SPENT SOLVENT MIXTURES.

Waste Code: F005
Waste Description: THE FOLLOWING SPENT NONHALOGENATED SOLVENTS: TOLUENE, METHYL ETHYL KETONE, CARBON DISULFIDE, ISOBUTANOL, PYRIDINE, BENZENE, 2-ETHOXYETHANOL, AND 2-NITROPROPANE; ALL SPENT SOLVENT MIXTURES/BLENDS CONTAINING, BEFORE USE, A TOTAL OF TEN PERCENT OR MORE (BY VOLUME) OF ONE OR MORE OF THE ABOVE NONHALOGENATED SOLVENTS OR THOSE SOLVENTS LISTED IN F001, F002, OR F004; AND STILL BOTTOMS FROM THE RECOVERY OF THESE SPENT SOLVENTS AND SPENT SOLVENT MIXTURES.

ADVERTISER PRINTERS INC (Continued) **1000826321**

Handler - Owner Operator:

Owner/Operator Indicator:	Operator
Owner/Operator Name:	UNKNOWN
Legal Status:	Private
Date Became Current:	2003-05-28 00:00:00.
Date Ended Current:	Not reported
Owner/Operator Address:	Not reported
Owner/Operator City,State,Zip:	Not reported
Owner/Operator Telephone:	Not reported
Owner/Operator Telephone Ext:	Not reported
Owner/Operator Fax:	Not reported
Owner/Operator Email:	Not reported

Owner/Operator Indicator:	Owner
Owner/Operator Name:	ADVERTISER PRINTERS INC.
Legal Status:	Private
Date Became Current:	2001-04-24 00:00:00.
Date Ended Current:	Not reported
Owner/Operator Address:	320 CLAY ST
Owner/Operator City,State,Zip:	DAYTON, KY 41074
Owner/Operator Telephone:	859-431-4901
Owner/Operator Telephone Ext:	Not reported
Owner/Operator Fax:	Not reported
Owner/Operator Email:	Not reported

Owner/Operator Indicator:	Operator
Owner/Operator Name:	UNKNOWN
Legal Status:	Private
Date Became Current:	2003-05-28 00:00:00.
Date Ended Current:	Not reported
Owner/Operator Address:	Not reported
Owner/Operator City,State,Zip:	Not reported
Owner/Operator Telephone:	Not reported
Owner/Operator Telephone Ext:	Not reported
Owner/Operator Fax:	Not reported
Owner/Operator Email:	Not reported

Owner/Operator Indicator:	Owner
Owner/Operator Name:	ADVERTISER PRINTERS INC.
Legal Status:	Private
Date Became Current:	2001-04-24 00:00:00.
Date Ended Current:	Not reported
Owner/Operator Address:	320 CLAY ST
Owner/Operator City,State,Zip:	DAYTON, KY 41074
Owner/Operator Telephone:	859-431-4901
Owner/Operator Telephone Ext:	Not reported
Owner/Operator Fax:	Not reported
Owner/Operator Email:	Not reported

Owner/Operator Indicator:	Owner
Owner/Operator Name:	ADVERTISER PRINTERS INC.
Legal Status:	Private
Date Became Current:	2001-04-24 00:00:00.
Date Ended Current:	Not reported
Owner/Operator Address:	320 CLAY ST
Owner/Operator City,State,Zip:	DAYTON, KY 41074
Owner/Operator Telephone:	859-431-4901

ADVERTISER PRINTERS INC (Continued) **1000826321**

Owner/Operator Telephone Ext:	Not reported
Owner/Operator Fax:	Not reported
Owner/Operator Email:	Not reported
Owner/Operator Indicator:	Owner
Owner/Operator Name:	ADVERTISER PRINTERS INC.
Legal Status:	Private
Date Became Current:	2001-04-24 00:00:00.
Date Ended Current:	Not reported
Owner/Operator Address:	320 CLAY ST
Owner/Operator City,State,Zip:	DAYTON, KY 41074
Owner/Operator Telephone:	859-431-4901
Owner/Operator Telephone Ext:	Not reported
Owner/Operator Fax:	Not reported
Owner/Operator Email:	Not reported
Owner/Operator Indicator:	Operator
Owner/Operator Name:	UNKNOWN
Legal Status:	Private
Date Became Current:	2003-05-28 00:00:00.
Date Ended Current:	Not reported
Owner/Operator Address:	Not reported
Owner/Operator City,State,Zip:	Not reported
Owner/Operator Telephone:	Not reported
Owner/Operator Telephone Ext:	Not reported
Owner/Operator Fax:	Not reported
Owner/Operator Email:	Not reported
Owner/Operator Indicator:	Owner
Owner/Operator Name:	ADVERTISER PRINTERS INC.
Legal Status:	Private
Date Became Current:	2001-04-24 00:00:00.
Date Ended Current:	Not reported
Owner/Operator Address:	320 CLAY ST
Owner/Operator City,State,Zip:	DAYTON, KY 41074
Owner/Operator Telephone:	859-431-4901
Owner/Operator Telephone Ext:	Not reported
Owner/Operator Fax:	Not reported
Owner/Operator Email:	Not reported
Owner/Operator Indicator:	Owner
Owner/Operator Name:	ADVERTISER PRINTERS INC.
Legal Status:	Private
Date Became Current:	2001-04-24 00:00:00.
Date Ended Current:	Not reported
Owner/Operator Address:	320 CLAY ST
Owner/Operator City,State,Zip:	DAYTON, KY 41074
Owner/Operator Telephone:	859-431-4901
Owner/Operator Telephone Ext:	Not reported
Owner/Operator Fax:	Not reported
Owner/Operator Email:	Not reported
Owner/Operator Indicator:	Operator
Owner/Operator Name:	UNKNOWN
Legal Status:	Private
Date Became Current:	2003-05-28 00:00:00.
Date Ended Current:	Not reported

ADVERTISER PRINTERS INC (Continued) **1000826321**

Owner/Operator Address:	Not reported
Owner/Operator City,State,Zip:	Not reported
Owner/Operator Telephone:	Not reported
Owner/Operator Telephone Ext:	Not reported
Owner/Operator Fax:	Not reported
Owner/Operator Email:	Not reported
Owner/Operator Indicator:	Operator
Owner/Operator Name:	UNKNOWN
Legal Status:	Private
Date Became Current:	2003-05-28 00:00:00.
Date Ended Current:	Not reported
Owner/Operator Address:	Not reported
Owner/Operator City,State,Zip:	Not reported
Owner/Operator Telephone:	Not reported
Owner/Operator Telephone Ext:	Not reported
Owner/Operator Fax:	Not reported
Owner/Operator Email:	Not reported

Historic Generators:

Receive Date:	2018-06-11 00:00:00.0
Handler Name: ADVERTISER PRINTERS INC	
Federal Waste Generator Description:	Not a generator, verified
State District Owner:	KY
Large Quantity Handler of Universal Waste:	No
Recognized Trader Importer:	No
Recognized Trader Exporter:	No
Spent Lead Acid Battery Importer:	No
Spent Lead Acid Battery Exporter:	No
Current Record:	Yes
Non Storage Recycler Activity:	No
Electronic Manifest Broker:	No
Receive Date:	2000-04-14 00:00:00.0
Handler Name: ADVERTISER PRINTERS INC	
Federal Waste Generator Description:	Small Quantity Generator
State District Owner:	KY
Large Quantity Handler of Universal Waste:	No
Recognized Trader Importer:	No
Recognized Trader Exporter:	No
Spent Lead Acid Battery Importer:	No
Spent Lead Acid Battery Exporter:	No
Current Record:	No
Non Storage Recycler Activity:	Not reported
Electronic Manifest Broker:	Not reported
Receive Date:	2001-04-24 00:00:00.0
Handler Name: ADVERTISER PRINTERS INC	
Federal Waste Generator Description:	Small Quantity Generator
State District Owner:	KY
Large Quantity Handler of Universal Waste:	No
Recognized Trader Importer:	No
Recognized Trader Exporter:	No
Spent Lead Acid Battery Importer:	No
Spent Lead Acid Battery Exporter:	No
Current Record:	No
Non Storage Recycler Activity:	Not reported

ADVERTISER PRINTERS INC (Continued) **1000826321**

Electronic Manifest Broker: Not reported

Receive Date: 2002-06-12 00:00:00.0
Handler Name: ADVERTISER PRINTERS INC
Federal Waste Generator Description: Small Quantity Generator
State District Owner: KY
Large Quantity Handler of Universal Waste: No
Recognized Trader Importer: No
Recognized Trader Exporter: No
Spent Lead Acid Battery Importer: No
Spent Lead Acid Battery Exporter: No
Current Record: No
Non Storage Recycler Activity: Not reported
Electronic Manifest Broker: Not reported

Receive Date: 2003-05-28 00:00:00.0
Handler Name: ADVERTISER PRINTERS INC
Federal Waste Generator Description: Small Quantity Generator
State District Owner: KY
Large Quantity Handler of Universal Waste: No
Recognized Trader Importer: No
Recognized Trader Exporter: No
Spent Lead Acid Battery Importer: No
Spent Lead Acid Battery Exporter: No
Current Record: No
Non Storage Recycler Activity: Not reported
Electronic Manifest Broker: Not reported

Receive Date: 2004-07-28 00:00:00.0
Handler Name: ADVERTISER PRINTERS INC
Federal Waste Generator Description: Small Quantity Generator
State District Owner: KY
Large Quantity Handler of Universal Waste: No
Recognized Trader Importer: No
Recognized Trader Exporter: No
Spent Lead Acid Battery Importer: No
Spent Lead Acid Battery Exporter: No
Current Record: No
Non Storage Recycler Activity: Not reported
Electronic Manifest Broker: Not reported

Receive Date: 2004-08-12 00:00:00.0
Handler Name: ADVERTISER PRINTERS INC
Federal Waste Generator Description: Small Quantity Generator
State District Owner: KY
Large Quantity Handler of Universal Waste: No
Recognized Trader Importer: No
Recognized Trader Exporter: No
Spent Lead Acid Battery Importer: No
Spent Lead Acid Battery Exporter: No
Current Record: No
Non Storage Recycler Activity: Not reported
Electronic Manifest Broker: Not reported

Receive Date: 2005-05-05 00:00:00.0
Handler Name: ADVERTISER PRINTERS INC
Federal Waste Generator Description: Conditionally Exempt Small Quantity Generator

ADVERTISER PRINTERS INC (Continued) **1000826321**

State District Owner:	KY
Large Quantity Handler of Universal Waste:	No
Recognized Trader Importer:	No
Recognized Trader Exporter:	No
Spent Lead Acid Battery Importer:	No
Spent Lead Acid Battery Exporter:	No
Current Record:	No
Non Storage Recycler Activity:	Not reported
Electronic Manifest Broker:	Not reported

List of NAICS Codes and Descriptions:

NAICS Code:	32311
NAICS Description:	PRINTING

Facility Has Received Notices of Violation:

Found Violation:	No
Agency Which Determined Violation:	Not reported
Violation Short Description:	Not reported
Date Violation was Determined:	Not reported
Actual Return to Compliance Date:	Not reported
Return to Compliance Qualifier:	Not reported
Violation Responsible Agency:	Not reported
Scheduled Compliance Date:	Not reported
Enforcement Identifier:	Not reported
Date of Enforcement Action:	Not reported
Enforcement Responsible Agency:	Not reported
Enforcement Docket Number:	Not reported
Enforcement Attorney:	Not reported
Corrective Action Component:	Not reported
Appeal Initiated Date:	Not reported
Appeal Resolution Date:	Not reported
Disposition Status Date:	Not reported
Disposition Status:	Not reported
Disposition Status Description:	Not reported
Consent/Final Order Sequence Number:	Not reported
Consent/Final Order Respondent Name:	Not reported
Consent/Final Order Lead Agency:	Not reported
Enforcement Type:	Not reported
Enforcement Responsible Person:	Not reported
Enforcement Responsible Sub-Organization:	Not reported
SEP Sequence Number:	Not reported
SEP Expenditure Amount:	Not reported
SEP Scheduled Completion Date:	Not reported
SEP Actual Date:	Not reported
SEP Defaulted Date:	Not reported
SEP Type:	Not reported
SEP Type Description:	Not reported
Proposed Amount:	Not reported
Final Monetary Amount:	Not reported
Paid Amount:	Not reported
Final Count:	Not reported
Final Amount:	Not reported

Found Violation:	No
Agency Which Determined Violation:	Not reported
Violation Short Description:	Not reported

ADVERTISER PRINTERS INC (Continued) **1000826321**

Date Violation was Determined:	Not reported
Actual Return to Compliance Date:	Not reported
Return to Compliance Qualifier:	Not reported
Violation Responsible Agency:	Not reported
Scheduled Compliance Date:	Not reported
Enforcement Identifier:	Not reported
Date of Enforcement Action:	Not reported
Enforcement Responsible Agency:	Not reported
Enforcement Docket Number:	Not reported
Enforcement Attorney:	Not reported
Corrective Action Component:	Not reported
Appeal Initiated Date:	Not reported
Appeal Resolution Date:	Not reported
Disposition Status Date:	Not reported
Disposition Status:	Not reported
Disposition Status Description:	Not reported
Consent/Final Order Sequence Number:	Not reported
Consent/Final Order Respondent Name:	Not reported
Consent/Final Order Lead Agency:	Not reported
Enforcement Type:	Not reported
Enforcement Responsible Person:	Not reported
Enforcement Responsible Sub-Organization:	Not reported
SEP Sequence Number:	Not reported
SEP Expenditure Amount:	Not reported
SEP Scheduled Completion Date:	Not reported
SEP Actual Date:	Not reported
SEP Defaulted Date:	Not reported
SEP Type:	Not reported
SEP Type Description:	Not reported
Proposed Amount:	Not reported
Final Monetary Amount:	Not reported
Paid Amount:	Not reported
Final Count:	Not reported
Final Amount:	Not reported

Found Violation:	Yes
Agency Which Determined Violation:	State
Violation Short Description:	Generators - Records/Reporting
Date Violation was Determined:	1993-04-13 00:00:00.0
Actual Return to Compliance Date:	1993-05-07 00:00:00.0
Return to Compliance Qualifier:	Observed
Violation Responsible Agency:	State
Scheduled Compliance Date:	1993-04-27 00:00:00.0
Enforcement Identifier:	000
Date of Enforcement Action:	1993-04-13 00:00:00.0
Enforcement Responsible Agency:	State
Enforcement Docket Number:	Not reported
Enforcement Attorney:	KY
Corrective Action Component:	No
Appeal Initiated Date:	Not reported
Appeal Resolution Date:	Not reported
Disposition Status Date:	Not reported
Disposition Status:	Not reported
Disposition Status Description:	Not reported
Consent/Final Order Sequence Number:	Not reported
Consent/Final Order Respondent Name:	Not reported
Consent/Final Order Lead Agency:	Not reported

ADVERTISER PRINTERS INC (Continued) **1000826321**

Enforcement Type:	WRITTEN INFORMAL
Enforcement Responsible Person:	KYVFR
Enforcement Responsible Sub-Organization:	HW
SEP Sequence Number:	Not reported
SEP Expenditure Amount:	Not reported
SEP Scheduled Completion Date:	Not reported
SEP Actual Date:	Not reported
SEP Defaulted Date:	Not reported
SEP Type:	Not reported
SEP Type Description:	Not reported
Proposed Amount:	Not reported
Final Monetary Amount:	Not reported
Paid Amount:	Not reported
Final Count:	Not reported
Final Amount:	Not reported
Found Violation:	Yes
Agency Which Determined Violation:	State
Violation Short Description:	Generators - Records/Reporting
Date Violation was Determined:	1994-02-17 00:00:00.0
Actual Return to Compliance Date:	1994-03-11 00:00:00.0
Return to Compliance Qualifier:	Observed
Violation Responsible Agency:	State
Scheduled Compliance Date:	1994-03-17 00:00:00.0
Enforcement Identifier:	000
Date of Enforcement Action:	1994-02-23 00:00:00.0
Enforcement Responsible Agency:	State
Enforcement Docket Number:	Not reported
Enforcement Attorney:	KY
Corrective Action Component:	No
Appeal Initiated Date:	Not reported
Appeal Resolution Date:	Not reported
Disposition Status Date:	Not reported
Disposition Status:	Not reported
Disposition Status Description:	Not reported
Consent/Final Order Sequence Number:	Not reported
Consent/Final Order Respondent Name:	Not reported
Consent/Final Order Lead Agency:	Not reported
Enforcement Type:	WRITTEN INFORMAL
Enforcement Responsible Person:	KYDAN
Enforcement Responsible Sub-Organization:	FL
SEP Sequence Number:	Not reported
SEP Expenditure Amount:	Not reported
SEP Scheduled Completion Date:	Not reported
SEP Actual Date:	Not reported
SEP Defaulted Date:	Not reported
SEP Type:	Not reported
SEP Type Description:	Not reported
Proposed Amount:	Not reported
Final Monetary Amount:	Not reported
Paid Amount:	Not reported
Final Count:	Not reported
Final Amount:	Not reported
Found Violation:	Yes
Agency Which Determined Violation:	State
Violation Short Description:	Generators - Manifest

ADVERTISER PRINTERS INC (Continued) **1000826321**

Date Violation was Determined:	1994-02-17 00:00:00.0
Actual Return to Compliance Date:	1994-03-11 00:00:00.0
Return to Compliance Qualifier:	Observed
Violation Responsible Agency:	State
Scheduled Compliance Date:	1994-03-17 00:00:00.0
Enforcement Identifier:	000
Date of Enforcement Action:	1994-02-23 00:00:00.0
Enforcement Responsible Agency:	State
Enforcement Docket Number:	Not reported
Enforcement Attorney:	KY
Corrective Action Component:	No
Appeal Initiated Date:	Not reported
Appeal Resolution Date:	Not reported
Disposition Status Date:	Not reported
Disposition Status:	Not reported
Disposition Status Description:	Not reported
Consent/Final Order Sequence Number:	Not reported
Consent/Final Order Respondent Name:	Not reported
Consent/Final Order Lead Agency:	Not reported
Enforcement Type:	WRITTEN INFORMAL
Enforcement Responsible Person:	KYDAN
Enforcement Responsible Sub-Organization:	FL
SEP Sequence Number:	Not reported
SEP Expenditure Amount:	Not reported
SEP Scheduled Completion Date:	Not reported
SEP Actual Date:	Not reported
SEP Defaulted Date:	Not reported
SEP Type:	Not reported
SEP Type Description:	Not reported
Proposed Amount:	Not reported
Final Monetary Amount:	Not reported
Paid Amount:	Not reported
Final Count:	Not reported
Final Amount:	Not reported

Found Violation:	No
Agency Which Determined Violation:	Not reported
Violation Short Description:	Not reported
Date Violation was Determined:	Not reported
Actual Return to Compliance Date:	Not reported
Return to Compliance Qualifier:	Not reported
Violation Responsible Agency:	Not reported
Scheduled Compliance Date:	Not reported
Enforcement Identifier:	Not reported
Date of Enforcement Action:	Not reported
Enforcement Responsible Agency:	Not reported
Enforcement Docket Number:	Not reported
Enforcement Attorney:	Not reported
Corrective Action Component:	Not reported
Appeal Initiated Date:	Not reported
Appeal Resolution Date:	Not reported
Disposition Status Date:	Not reported
Disposition Status:	Not reported
Disposition Status Description:	Not reported
Consent/Final Order Sequence Number:	Not reported
Consent/Final Order Respondent Name:	Not reported
Consent/Final Order Lead Agency:	Not reported

ADVERTISER PRINTERS INC (Continued) **1000826321**

Enforcement Type: Not reported
Enforcement Responsible Person: Not reported
Enforcement Responsible Sub-Organization: Not reported
SEP Sequence Number: Not reported
SEP Expenditure Amount: Not reported
SEP Scheduled Completion Date: Not reported
SEP Actual Date: Not reported
SEP Defaulted Date: Not reported
SEP Type: Not reported
SEP Type Description: Not reported
Proposed Amount: Not reported
Final Monetary Amount: Not reported
Paid Amount: Not reported
Final Count: Not reported
Final Amount: Not reported

Found Violation: Yes
Agency Which Determined Violation: State
Violation Short Description: Generators - Records/Reporting
Date Violation was Determined: 1993-04-13 00:00:00.0
Actual Return to Compliance Date: 1993-05-07 00:00:00.0
Return to Compliance Qualifier: Observed
Violation Responsible Agency: State
Scheduled Compliance Date: 1993-04-27 00:00:00.0
Enforcement Identifier: 000
Date of Enforcement Action: 1993-04-13 00:00:00.0
Enforcement Responsible Agency: State
Enforcement Docket Number: Not reported
Enforcement Attorney: KY
Corrective Action Component: No
Appeal Initiated Date: Not reported
Appeal Resolution Date: Not reported
Disposition Status Date: Not reported
Disposition Status: Not reported
Disposition Status Description: Not reported
Consent/Final Order Sequence Number: Not reported
Consent/Final Order Respondent Name: Not reported
Consent/Final Order Lead Agency: Not reported
Enforcement Type: WRITTEN INFORMAL
Enforcement Responsible Person: KYVFR
Enforcement Responsible Sub-Organization: HW
SEP Sequence Number: Not reported
SEP Expenditure Amount: Not reported
SEP Scheduled Completion Date: Not reported
SEP Actual Date: Not reported
SEP Defaulted Date: Not reported
SEP Type: Not reported
SEP Type Description: Not reported
Proposed Amount: Not reported
Final Monetary Amount: Not reported
Paid Amount: Not reported
Final Count: Not reported
Final Amount: Not reported

Found Violation: Yes
Agency Which Determined Violation: State
Violation Short Description: Generators - Manifest

ADVERTISER PRINTERS INC (Continued) **1000826321**

Date Violation was Determined:	1994-02-17 00:00:00.0
Actual Return to Compliance Date:	1994-03-11 00:00:00.0
Return to Compliance Qualifier:	Observed
Violation Responsible Agency:	State
Scheduled Compliance Date:	1994-03-17 00:00:00.0
Enforcement Identifier:	000
Date of Enforcement Action:	1994-02-23 00:00:00.0
Enforcement Responsible Agency:	State
Enforcement Docket Number:	Not reported
Enforcement Attorney:	KY
Corrective Action Component:	No
Appeal Initiated Date:	Not reported
Appeal Resolution Date:	Not reported
Disposition Status Date:	Not reported
Disposition Status:	Not reported
Disposition Status Description:	Not reported
Consent/Final Order Sequence Number:	Not reported
Consent/Final Order Respondent Name:	Not reported
Consent/Final Order Lead Agency:	Not reported
Enforcement Type:	WRITTEN INFORMAL
Enforcement Responsible Person:	KYDAN
Enforcement Responsible Sub-Organization:	FL
SEP Sequence Number:	Not reported
SEP Expenditure Amount:	Not reported
SEP Scheduled Completion Date:	Not reported
SEP Actual Date:	Not reported
SEP Defaulted Date:	Not reported
SEP Type:	Not reported
SEP Type Description:	Not reported
Proposed Amount:	Not reported
Final Monetary Amount:	Not reported
Paid Amount:	Not reported
Final Count:	Not reported
Final Amount:	Not reported

Found Violation:	Yes
Agency Which Determined Violation:	State
Violation Short Description:	Generators - Pre-transport
Date Violation was Determined:	1994-02-17 00:00:00.0
Actual Return to Compliance Date:	1994-03-11 00:00:00.0
Return to Compliance Qualifier:	Observed
Violation Responsible Agency:	State
Scheduled Compliance Date:	1994-03-17 00:00:00.0
Enforcement Identifier:	000
Date of Enforcement Action:	1994-02-23 00:00:00.0
Enforcement Responsible Agency:	State
Enforcement Docket Number:	Not reported
Enforcement Attorney:	KY
Corrective Action Component:	No
Appeal Initiated Date:	Not reported
Appeal Resolution Date:	Not reported
Disposition Status Date:	Not reported
Disposition Status:	Not reported
Disposition Status Description:	Not reported
Consent/Final Order Sequence Number:	Not reported
Consent/Final Order Respondent Name:	Not reported
Consent/Final Order Lead Agency:	Not reported

ADVERTISER PRINTERS INC (Continued) **1000826321**

Enforcement Type: WRITTEN INFORMAL
Enforcement Responsible Person: KYDAN
Enforcement Responsible Sub-Organization: FL
SEP Sequence Number: Not reported
SEP Expenditure Amount: Not reported
SEP Scheduled Completion Date: Not reported
SEP Actual Date: Not reported
SEP Defaulted Date: Not reported
SEP Type: Not reported
SEP Type Description: Not reported
Proposed Amount: Not reported
Final Monetary Amount: Not reported
Paid Amount: Not reported
Final Count: Not reported
Final Amount: Not reported

Found Violation: Yes
Agency Which Determined Violation: State
Violation Short Description: Generators - General
Date Violation was Determined: 1994-02-17 00:00:00.0
Actual Return to Compliance Date: 1994-03-11 00:00:00.0
Return to Compliance Qualifier: Observed
Violation Responsible Agency: State
Scheduled Compliance Date: 1994-03-17 00:00:00.0
Enforcement Identifier: 000
Date of Enforcement Action: 1994-02-23 00:00:00.0
Enforcement Responsible Agency: State
Enforcement Docket Number: Not reported
Enforcement Attorney: KY
Corrective Action Component: No
Appeal Initiated Date: Not reported
Appeal Resolution Date: Not reported
Disposition Status Date: Not reported
Disposition Status: Not reported
Disposition Status Description: Not reported
Consent/Final Order Sequence Number:Not reported
Consent/Final Order Respondent Name: Not reported
Consent/Final Order Lead Agency: Not reported
Enforcement Type: WRITTEN INFORMAL
Enforcement Responsible Person: KYDAN
Enforcement Responsible Sub-Organization: FL
SEP Sequence Number: Not reported
SEP Expenditure Amount: Not reported
SEP Scheduled Completion Date: Not reported
SEP Actual Date: Not reported
SEP Defaulted Date: Not reported
SEP Type: Not reported
SEP Type Description: Not reported
Proposed Amount: Not reported
Final Monetary Amount: Not reported
Paid Amount: Not reported
Final Count: Not reported
Final Amount: Not reported

Found Violation: Yes
Agency Which Determined Violation: State
Violation Short Description: Generators - General

ADVERTISER PRINTERS INC (Continued) **1000826321**

Date Violation was Determined: 1994-02-17 00:00:00.0
Actual Return to Compliance Date: 1994-03-11 00:00:00.0
Return to Compliance Qualifier: Observed
Violation Responsible Agency: State
Scheduled Compliance Date: 1994-03-17 00:00:00.0
Enforcement Identifier: 000
Date of Enforcement Action: 1994-02-23 00:00:00.0
Enforcement Responsible Agency: State
Enforcement Docket Number: Not reported
Enforcement Attorney: KY
Corrective Action Component: No
Appeal Initiated Date: Not reported
Appeal Resolution Date: Not reported
Disposition Status Date: Not reported
Disposition Status: Not reported
Disposition Status Description: Not reported
Consent/Final Order Sequence Number:Not reported
Consent/Final Order Respondent Name: Not reported
Consent/Final Order Lead Agency: Not reported
Enforcement Type: WRITTEN INFORMAL
Enforcement Responsible Person: KYDAN
Enforcement Responsible Sub-Organization: FL
SEP Sequence Number: Not reported
SEP Expenditure Amount: Not reported
SEP Scheduled Completion Date: Not reported
SEP Actual Date: Not reported
SEP Defaulted Date: Not reported
SEP Type: Not reported
SEP Type Description: Not reported
Proposed Amount: Not reported
Final Monetary Amount: Not reported
Paid Amount: Not reported
Final Count: Not reported
Final Amount: Not reported

Found Violation: Yes
Agency Which Determined Violation: State
Violation Short Description: Generators - Records/Reporting
Date Violation was Determined: 1994-02-17 00:00:00.0
Actual Return to Compliance Date: 1994-03-11 00:00:00.0
Return to Compliance Qualifier: Observed
Violation Responsible Agency: State
Scheduled Compliance Date: 1994-03-17 00:00:00.0
Enforcement Identifier: 000
Date of Enforcement Action: 1994-02-23 00:00:00.0
Enforcement Responsible Agency: State
Enforcement Docket Number: Not reported
Enforcement Attorney: KY
Corrective Action Component: No
Appeal Initiated Date: Not reported
Appeal Resolution Date: Not reported
Disposition Status Date: Not reported
Disposition Status: Not reported
Disposition Status Description: Not reported
Consent/Final Order Sequence Number:Not reported
Consent/Final Order Respondent Name: Not reported
Consent/Final Order Lead Agency: Not reported

ADVERTISER PRINTERS INC (Continued) **1000826321**

Enforcement Type:	WRITTEN INFORMAL
Enforcement Responsible Person:	KYDAN
Enforcement Responsible Sub-Organization:	FL
SEP Sequence Number:	Not reported
SEP Expenditure Amount:	Not reported
SEP Scheduled Completion Date:	Not reported
SEP Actual Date:	Not reported
SEP Defaulted Date:	Not reported
SEP Type:	Not reported
SEP Type Description:	Not reported
Proposed Amount:	Not reported
Final Monetary Amount:	Not reported
Paid Amount:	Not reported
Final Count:	Not reported
Final Amount:	Not reported
Found Violation:	No
Agency Which Determined Violation:	Not reported
Violation Short Description:	Not reported
Date Violation was Determined:	Not reported
Actual Return to Compliance Date:	Not reported
Return to Compliance Qualifier:	Not reported
Violation Responsible Agency:	Not reported
Scheduled Compliance Date:	Not reported
Enforcement Identifier:	Not reported
Date of Enforcement Action:	Not reported
Enforcement Responsible Agency:	Not reported
Enforcement Docket Number:	Not reported
Enforcement Attorney:	Not reported
Corrective Action Component:	Not reported
Appeal Initiated Date:	Not reported
Appeal Resolution Date:	Not reported
Disposition Status Date:	Not reported
Disposition Status:	Not reported
Disposition Status Description:	Not reported
Consent/Final Order Sequence Number:	Not reported
Consent/Final Order Respondent Name:	Not reported
Consent/Final Order Lead Agency:	Not reported
Enforcement Type:	Not reported
Enforcement Responsible Person:	Not reported
Enforcement Responsible Sub-Organization:	Not reported
SEP Sequence Number:	Not reported
SEP Expenditure Amount:	Not reported
SEP Scheduled Completion Date:	Not reported
SEP Actual Date:	Not reported
SEP Defaulted Date:	Not reported
SEP Type:	Not reported
SEP Type Description:	Not reported
Proposed Amount:	Not reported
Final Monetary Amount:	Not reported
Paid Amount:	Not reported
Final Count:	Not reported
Final Amount:	Not reported
Found Violation:	Yes
Agency Which Determined Violation:	State
Violation Short Description:	Generators - General

ADVERTISER PRINTERS INC (Continued) **1000826321**

Date Violation was Determined:	1994-02-17 00:00:00.0
Actual Return to Compliance Date:	1994-03-11 00:00:00.0
Return to Compliance Qualifier:	Observed
Violation Responsible Agency:	State
Scheduled Compliance Date:	1994-03-17 00:00:00.0
Enforcement Identifier:	000
Date of Enforcement Action:	1994-02-23 00:00:00.0
Enforcement Responsible Agency:	State
Enforcement Docket Number:	Not reported
Enforcement Attorney:	KY
Corrective Action Component:	No
Appeal Initiated Date:	Not reported
Appeal Resolution Date:	Not reported
Disposition Status Date:	Not reported
Disposition Status:	Not reported
Disposition Status Description:	Not reported
Consent/Final Order Sequence Number:	Not reported
Consent/Final Order Respondent Name:	Not reported
Consent/Final Order Lead Agency:	Not reported
Enforcement Type:	WRITTEN INFORMAL
Enforcement Responsible Person:	KYDAN
Enforcement Responsible Sub-Organization:	FL
SEP Sequence Number:	Not reported
SEP Expenditure Amount:	Not reported
SEP Scheduled Completion Date:	Not reported
SEP Actual Date:	Not reported
SEP Defaulted Date:	Not reported
SEP Type:	Not reported
SEP Type Description:	Not reported
Proposed Amount:	Not reported
Final Monetary Amount:	Not reported
Paid Amount:	Not reported
Final Count:	Not reported
Final Amount:	Not reported

Found Violation:	Yes
Agency Which Determined Violation:	State
Violation Short Description:	Generators - Pre-transport
Date Violation was Determined:	1994-02-17 00:00:00.0
Actual Return to Compliance Date:	1994-03-11 00:00:00.0
Return to Compliance Qualifier:	Observed
Violation Responsible Agency:	State
Scheduled Compliance Date:	1994-03-17 00:00:00.0
Enforcement Identifier:	000
Date of Enforcement Action:	1994-02-23 00:00:00.0
Enforcement Responsible Agency:	State
Enforcement Docket Number:	Not reported
Enforcement Attorney:	KY
Corrective Action Component:	No
Appeal Initiated Date:	Not reported
Appeal Resolution Date:	Not reported
Disposition Status Date:	Not reported
Disposition Status:	Not reported
Disposition Status Description:	Not reported
Consent/Final Order Sequence Number:	Not reported
Consent/Final Order Respondent Name:	Not reported
Consent/Final Order Lead Agency:	Not reported

ADVERTISER PRINTERS INC (Continued) **1000826321**

Enforcement Type: WRITTEN INFORMAL
Enforcement Responsible Person: KYDAN
Enforcement Responsible Sub-Organization: FL
SEP Sequence Number: Not reported
SEP Expenditure Amount: Not reported
SEP Scheduled Completion Date: Not reported
SEP Actual Date: Not reported
SEP Defaulted Date: Not reported
SEP Type: Not reported
SEP Type Description: Not reported
Proposed Amount: Not reported
Final Monetary Amount: Not reported
Paid Amount: Not reported
Final Count: Not reported
Final Amount: Not reported

Found Violation: Yes
Agency Which Determined Violation: State
Violation Short Description: Generators - General
Date Violation was Determined: 1994-02-17 00:00:00.0
Actual Return to Compliance Date: 1994-03-11 00:00:00.0
Return to Compliance Qualifier: Observed
Violation Responsible Agency: State
Scheduled Compliance Date: 1994-03-17 00:00:00.0
Enforcement Identifier: 000
Date of Enforcement Action: 1994-02-23 00:00:00.0
Enforcement Responsible Agency: State
Enforcement Docket Number: Not reported
Enforcement Attorney: KY
Corrective Action Component: No
Appeal Initiated Date: Not reported
Appeal Resolution Date: Not reported
Disposition Status Date: Not reported
Disposition Status: Not reported
Disposition Status Description: Not reported
Consent/Final Order Sequence Number:Not reported
Consent/Final Order Respondent Name: Not reported
Consent/Final Order Lead Agency: Not reported
Enforcement Type: WRITTEN INFORMAL
Enforcement Responsible Person: KYDAN
Enforcement Responsible Sub-Organization: FL
SEP Sequence Number: Not reported
SEP Expenditure Amount: Not reported
SEP Scheduled Completion Date: Not reported
SEP Actual Date: Not reported
SEP Defaulted Date: Not reported
SEP Type: Not reported
SEP Type Description: Not reported
Proposed Amount: Not reported
Final Monetary Amount: Not reported
Paid Amount: Not reported
Final Count: Not reported
Final Amount: Not reported

Evaluation Action Summary:
Evaluation Date: 2001-12-11 00:00:00.0
Evaluation Responsible Agency: State

ADVERTISER PRINTERS INC (Continued) **1000826321**

Found Violation:	No
Evaluation Type Description:	COMPLIANCE EVALUATION INSPECTION ON-SITE
Evaluation Responsible Person Identifier:	KYRPR
Evaluation Responsible Sub-Organization:	FL
Actual Return to Compliance Date:	Not reported
Scheduled Compliance Date:	Not reported
Date of Request:	Not reported
Date Response Received:	Not reported
Request Agency:	Not reported
Former Citation:	Not reported

Evaluation Date:	2012-04-30 00:00:00.0
Evaluation Responsible Agency:	State
Found Violation:	No
Evaluation Type Description:	COMPLIANCE EVALUATION INSPECTION ON-SITE
Evaluation Responsible Person Identifier:	KYDRE
Evaluation Responsible Sub-Organization:	FL
Actual Return to Compliance Date:	Not reported
Scheduled Compliance Date:	Not reported
Date of Request:	Not reported
Date Response Received:	Not reported
Request Agency:	Not reported
Former Citation:	Not reported

Evaluation Date:	1993-04-13 00:00:00.0
Evaluation Responsible Agency:	State
Found Violation:	Yes
Evaluation Type Description:	NON-FINANCIAL RECORD REVIEW
Evaluation Responsible Person Identifier:	KYVFR
Evaluation Responsible Sub-Organization:	HW
Actual Return to Compliance Date:	1993-05-07 00:00:00.0
Scheduled Compliance Date:	1993-04-27 00:00:00.0
Date of Request:	Not reported
Date Response Received:	Not reported
Request Agency:	Not reported
Former Citation:	Not reported

Evaluation Date:	1994-02-17 00:00:00.0
Evaluation Responsible Agency:	State
Found Violation:	Yes
Evaluation Type Description:	COMPLIANCE EVALUATION INSPECTION ON-SITE
Evaluation Responsible Person Identifier:	KYDAN
Evaluation Responsible Sub-Organization:	FL
Actual Return to Compliance Date:	1994-03-11 00:00:00.0
Scheduled Compliance Date:	1994-03-17 00:00:00.0
Date of Request:	Not reported
Date Response Received:	Not reported
Request Agency:	Not reported
Former Citation:	Not reported

Evaluation Date:	1994-03-23 00:00:00.0
Evaluation Responsible Agency:	State
Found Violation:	Yes
Evaluation Type Description:	COMPLIANCE SCHEDULE EVALUATION
Evaluation Responsible Person Identifier:	KYDAN
Evaluation Responsible Sub-Organization:	FL
Actual Return to Compliance Date:	1994-03-11 00:00:00.0

ADVERTISER PRINTERS INC (Continued) **1000826321**

Scheduled Compliance Date:	1994-03-17 00:00:00.0
Date of Request:	Not reported
Date Response Received:	Not reported
Request Agency:	Not reported
Former Citation:	Not reported

Evaluation Date:	2005-06-07 00:00:00.0
Evaluation Responsible Agency:	State
Found Violation:	No
Evaluation Type Description:	COMPLIANCE EVALUATION INSPECTION ON-SITE
Evaluation Responsible Person Identifier:	KYMFA
Evaluation Responsible Sub-Organization:	PA
Actual Return to Compliance Date:	Not reported
Scheduled Compliance Date:	Not reported
Date of Request:	Not reported
Date Response Received:	Not reported
Request Agency:	Not reported
Former Citation:	Not reported

Evaluation Date:	1993-05-07 00:00:00.0
Evaluation Responsible Agency:	State
Found Violation:	Yes
Evaluation Type Description:	COMPLIANCE SCHEDULE EVALUATION
Evaluation Responsible Person Identifier:	KYVFR
Evaluation Responsible Sub-Organization:	HW
Actual Return to Compliance Date:	1993-05-07 00:00:00.0
Scheduled Compliance Date:	1993-04-27 00:00:00.0
Date of Request:	Not reported
Date Response Received:	Not reported
Request Agency:	Not reported
Former Citation:	Not reported

Evaluation Date:	1994-02-17 00:00:00.0
Evaluation Responsible Agency:	State
Found Violation:	Yes
Evaluation Type Description:	COMPLIANCE EVALUATION INSPECTION ON-SITE
Evaluation Responsible Person Identifier:	KYDAN
Evaluation Responsible Sub-Organization:	FL
Actual Return to Compliance Date:	1994-03-11 00:00:00.0
Scheduled Compliance Date:	1994-03-17 00:00:00.0
Date of Request:	Not reported
Date Response Received:	Not reported
Request Agency:	Not reported
Former Citation:	Not reported

Evaluation Date:	1994-02-17 00:00:00.0
Evaluation Responsible Agency:	State
Found Violation:	Yes
Evaluation Type Description:	COMPLIANCE EVALUATION INSPECTION ON-SITE
Evaluation Responsible Person Identifier:	KYDAN
Evaluation Responsible Sub-Organization:	FL
Actual Return to Compliance Date:	1994-03-11 00:00:00.0
Scheduled Compliance Date:	1994-03-17 00:00:00.0
Date of Request:	Not reported
Date Response Received:	Not reported
Request Agency:	Not reported
Former Citation:	Not reported

ADVERTISER PRINTERS INC (Continued) **1000826321**

Evaluation Date:	1994-02-17 00:00:00.0
Evaluation Responsible Agency:	State
Found Violation:	Yes
Evaluation Type Description:	COMPLIANCE EVALUATION INSPECTION ON-SITE
Evaluation Responsible Person Identifier:	KYDAN
Evaluation Responsible Sub-Organization:	FL
Actual Return to Compliance Date:	1994-03-11 00:00:00.0
Scheduled Compliance Date:	1994-03-17 00:00:00.0
Date of Request:	Not reported
Date Response Received:	Not reported
Request Agency:	Not reported
Former Citation:	Not reported

Evaluation Date:	1994-02-17 00:00:00.0
Evaluation Responsible Agency:	State
Found Violation:	Yes
Evaluation Type Description:	COMPLIANCE EVALUATION INSPECTION ON-SITE
Evaluation Responsible Person Identifier:	KYDAN
Evaluation Responsible Sub-Organization:	FL
Actual Return to Compliance Date:	1994-03-11 00:00:00.0
Scheduled Compliance Date:	1994-03-17 00:00:00.0
Date of Request:	Not reported
Date Response Received:	Not reported
Request Agency:	Not reported
Former Citation:	Not reported

Evaluation Date:	1994-03-23 00:00:00.0
Evaluation Responsible Agency:	State
Found Violation:	Yes
Evaluation Type Description:	COMPLIANCE SCHEDULE EVALUATION
Evaluation Responsible Person Identifier:	KYDAN
Evaluation Responsible Sub-Organization:	FL
Actual Return to Compliance Date:	1994-03-11 00:00:00.0
Scheduled Compliance Date:	1994-03-17 00:00:00.0
Date of Request:	Not reported
Date Response Received:	Not reported
Request Agency:	Not reported
Former Citation:	Not reported

Evaluation Date:	2005-03-02 00:00:00.0
Evaluation Responsible Agency:	State
Found Violation:	No
Evaluation Type Description:	NON-FINANCIAL RECORD REVIEW
Evaluation Responsible Person Identifier:	KYJHJ
Evaluation Responsible Sub-Organization:	HW
Actual Return to Compliance Date:	Not reported
Scheduled Compliance Date:	Not reported
Date of Request:	Not reported
Date Response Received:	Not reported
Request Agency:	Not reported
Former Citation:	Not reported

Evaluation Date:	1994-03-23 00:00:00.0
Evaluation Responsible Agency:	State
Found Violation:	Yes
Evaluation Type Description:	COMPLIANCE SCHEDULE EVALUATION
Evaluation Responsible Person Identifier:	KYDAN

ADVERTISER PRINTERS INC (Continued) **1000826321**

Evaluation Responsible Sub-Organization:	FL
Actual Return to Compliance Date:	1994-03-11 00:00:00.0
Scheduled Compliance Date:	1994-03-17 00:00:00.0
Date of Request:	Not reported
Date Response Received:	Not reported
Request Agency:	Not reported
Former Citation:	Not reported

Evaluation Date:	1994-03-23 00:00:00.0
Evaluation Responsible Agency:	State
Found Violation:	Yes
Evaluation Type Description:	COMPLIANCE SCHEDULE EVALUATION
Evaluation Responsible Person Identifier:	KYDAN
Evaluation Responsible Sub-Organization:	FL
Actual Return to Compliance Date:	1994-03-11 00:00:00.0
Scheduled Compliance Date:	1994-03-17 00:00:00.0
Date of Request:	Not reported
Date Response Received:	Not reported
Request Agency:	Not reported
Former Citation:	Not reported

Evaluation Date:	1994-03-23 00:00:00.0
Evaluation Responsible Agency:	State
Found Violation:	Yes
Evaluation Type Description:	COMPLIANCE SCHEDULE EVALUATION
Evaluation Responsible Person Identifier:	KYDAN
Evaluation Responsible Sub-Organization:	FL
Actual Return to Compliance Date:	1994-03-11 00:00:00.0
Scheduled Compliance Date:	1994-03-17 00:00:00.0
Date of Request:	Not reported
Date Response Received:	Not reported
Request Agency:	Not reported
Former Citation:	Not reported

FINDS:
Registry ID: 110001232336

Click Here:

Environmental Interest/Information System:
AFS (Aerometric Information Retrieval System (AIRS) Facility Subsystem) replaces the former Compliance Data System (CDS), the National Emission Data System (NEDS), and the Storage and Retrieval of Aerometric Data (SAROAD). AIRS is the national repository for information concerning airborne pollution in the United States. AFS is used to track emissions and compliance data from industrial plants. AFS data are utilized by states to prepare State Implementation Plans to comply with regulatory programs and by EPA as an input for the estimation of total national emissions. AFS is undergoing a major redesign to support facility operating permits required under Title V of the Clean Air Act.
RISK AND TECHNOLOGY REVIEW
RCRAInfo is a national information system that supports the Resource Conservation and Recovery Act (RCRA) program through the tracking of events and activities related to facilities that generate, transport, and treat, store, or dispose of hazardous waste. RCRAInfo allows RCRA

ADVERTISER PRINTERS INC (Continued) **1000826321**

program staff to track the notification, permit, compliance, and corrective action activities required under RCRA.
STATE MASTER
AIR MINOR

Click this hyperlink while viewing on your computer to access additional FINDS: detail in the EDR Site Report.

ECHO:

Envid:	1000826321
Registry ID:	110001232336
DFR URL:	http://echo.epa.gov/detailed-facility-report?fid=110001232336
Name:	ADVERTISER PRINTERS INC
Address:	320 CLAY ST
City,State,Zip:	DAYTON, KY 41074

AIRS:

Name:	ADVERTISER PRINTERS INC
Address:	320 CLAY ST
City,State,Zip:	DAYTON, KY 41074
Facility:	2103700076
Mailing Address 3:	Not reported
Emps:	50
Plant Class Description:	R; Registered Source
Acreage:	0.50
Alternate Facility Name:	Advertiser Printers Inc
Alternate Facility End Date:	Not reported
Principal Product:	PRINTING
State Plant Class Code:	R000
DAQ AI Type:	MFG- Printing & Related Support Activities (323)
DAQ Reg Comment:	Not reported
Mailing Address Line 2:	Not reported
Inspector Assigned AI:	Natalie Cox
Last Inspection Lead:	Natalie Cox
Last Inspection Date:	01/10/2008
Air Programs:	0-SIP Source
Air Subparts:	Not Applicable

Emission:

Year:	2013
County:	Campbell
Facility ID:	2103700076
Facility Name:	Advertiser Printers Inc
AI ID:	37525
Pollutant:	PM10 (Particulate Matter - 10 Microns Or Less)
Actual Emissions:	0
Year:	2013
County:	Campbell
Facility ID:	2103700076
Facility Name:	Advertiser Printers Inc
AI ID:	37525
Pollutant:	PT (Particulate Matter)
Actual Emissions:	0
Year:	2013
County:	Campbell
Facility ID:	2103700076

ADVERTISER PRINTERS INC (Continued) **1000826321**

Facility Name:	Advertiser Printers Inc
AI ID:	37525
Pollutant:	VOC (Volatile Organic Compounds)
Actual Emissions:	0
Year:	2014
County:	Campbell
Facility ID:	2103700076
Facility Name:	Advertiser Printers Inc
AI ID:	37525
Pollutant:	PM10 (Particulate Matter - 10 Microns Or Less)
Actual Emissions:	0
Year:	2014
County:	Campbell
Facility ID:	2103700076
Facility Name:	Advertiser Printers Inc
AI ID:	37525
Pollutant:	PT (Particulate Matter)
Actual Emissions:	0
Year:	2014
County:	Campbell
Facility ID:	2103700076
Facility Name:	Advertiser Printers Inc
AI ID:	37525
Pollutant:	VOC (Volatile Organic Compounds)
Actual Emissions:	0
Year:	2010
County:	Campbell
Facility ID:	2103700076
Facility Name:	Advertiser Printers Inc
AI ID:	37525
Pollutant:	PM10 (Particulate Matter - 10 Microns Or Less)
Actual Emissions:	0
Year:	2010
County:	Campbell
Facility ID:	2103700076
Facility Name:	Advertiser Printers Inc
AI ID:	37525
Pollutant:	PT (Particulate Matter)
Actual Emissions:	0
Year:	2010
County:	Campbell
Facility ID:	2103700076
Facility Name:	Advertiser Printers Inc
AI ID:	37525
Pollutant:	VOC (Volatile Organic Compounds)
Actual Emissions:	0
Year:	2017
County:	Campbell
Facility ID:	2103700076
Facility Name:	Advertiser Printers Inc

ADVERTISER PRINTERS INC (Continued) **1000826321**

AI ID:	37525
Pollutant:	Cumene
Actual Emissions:	0
Year:	2017
County:	Campbell
Facility ID:	2103700076
Facility Name:	Advertiser Printers Inc
AI ID:	37525
Pollutant:	Diethanolamine
Actual Emissions:	0
Year:	2017
County:	Campbell
Facility ID:	2103700076
Facility Name:	Advertiser Printers Inc
AI ID:	37525
Pollutant:	PM10 (Particulate Matter - 10 Microns Or Less)
Actual Emissions:	0
Year:	2017
County:	Campbell
Facility ID:	2103700076
Facility Name:	Advertiser Printers Inc
AI ID:	37525
Pollutant:	PT (Particulate Matter)
Actual Emissions:	0
Year:	2017
County:	Campbell
Facility ID:	2103700076
Facility Name:	Advertiser Printers Inc
AI ID:	37525
Pollutant:	Trimethyl Benzene
Actual Emissions:	0
Year:	2017
County:	Campbell
Facility ID:	2103700076
Facility Name:	Advertiser Printers Inc
AI ID:	37525
Pollutant:	VOC (Volatile Organic Compounds)
Actual Emissions:	0
Year:	2017
County:	Campbell
Facility ID:	2103700076
Facility Name:	Advertiser Printers Inc
AI ID:	37525
Pollutant:	Xylenes (Total)
Actual Emissions:	0
Year:	2015
County:	Campbell
Facility ID:	2103700076
Facility Name:	Advertiser Printers Inc
AI ID:	37525

ADVERTISER PRINTERS INC (Continued) **1000826321**

Pollutant: PM10 (Particulate Matter - 10 Microns Or Less)
Actual Emissions: 0

Year: 2015
County: Campbell
Facility ID: 2103700076
Facility Name: Advertiser Printers Inc
AI ID: 37525
Pollutant: PT (Particulate Matter)
Actual Emissions: 0

Year: 2015
County: Campbell
Facility ID: 2103700076
Facility Name: Advertiser Printers Inc
AI ID: 37525
Pollutant: VOC (Volatile Organic Compounds)
Actual Emissions: 0

Year: 2011
County: Campbell
Facility ID: 2103700076
Facility Name: Advertiser Printers Inc
AI ID: 37525
Pollutant: PM10 (Particulate Matter - 10 Microns Or Less)
Actual Emissions: 0

Year: 2011
County: Campbell
Facility ID: 2103700076
Facility Name: Advertiser Printers Inc
AI ID: 37525
Pollutant: PT (Particulate Matter)
Actual Emissions: 0

Year: 2011
County: Campbell
Facility ID: 2103700076
Facility Name: Advertiser Printers Inc
AI ID: 37525
Pollutant: VOC (Volatile Organic Compounds)
Actual Emissions: 0

Year: 2016
County: Campbell
Facility ID: 2103700076
Facility Name: Advertiser Printers Inc
AI ID: 37525
Pollutant: PM10 (Particulate Matter - 10 Microns Or Less)
Actual Emissions: 0

Year: 2016
County: Campbell
Facility ID: 2103700076
Facility Name: Advertiser Printers Inc
AI ID: 37525
Pollutant: PT (Particulate Matter)

ADVERTISER PRINTERS INC (Continued) **1000826321**

Actual Emissions: 0

Year: 2016
County: Campbell
Facility ID: 2103700076
Facility Name: Advertiser Printers Inc
AI ID: 37525
Pollutant: VOC (Volatile Organic Compounds)
Actual Emissions: 0

Year: 2012
County: Campbell
Facility ID: 2103700076
Facility Name: Advertiser Printers Inc
AI ID: 37525
Pollutant: PM10 (Particulate Matter - 10 Microns Or Less)
Actual Emissions: 0

Year: 2012
County: Campbell
Facility ID: 2103700076
Facility Name: Advertiser Printers Inc
AI ID: 37525
Pollutant: PT (Particulate Matter)
Actual Emissions: 0

Year: 2012
County: Campbell
Facility ID: 2103700076
Facility Name: Advertiser Printers Inc
AI ID: 37525
Pollutant: VOC (Volatile Organic Compounds)
Actual Emissions: 0

---

2 **LINCOLN ELEMENTARY SCHOOL** **KY UST** **U003990755**
SW **701 5TH AVE** **N/A**
< 1/8 **DAYTON, KY 41074**
0.075 mi.
398 ft.

Relative:
Higher

Actual:
509 ft.

UST:
Name: LINCOLN ELEMENTARY SCHOOL
Address: 701 5TH AVE
City,State,Zip: DAYTON, KY 41074
Sequence Id: 2047059
Facility ID: 44576
Owner Name: NONE
Owner Address: Not reported
Owner Address2: Not reported
Owner Address3: Not reported
Owner City,St,Zip: NONE, NONE NONE
Internal Document ID: 0
Latitude: 39.115135
Longitude: -84.471067

Inert Material Code: Not reported
Removed Date: 01/01/1900

LINCOLN ELEMENTARY SCHOOL (Continued) **U003990755**

Change in Service Date:	Not reported
Tank Pit Num:	Not reported
Tank Mfg Code:	Not reported
Tank Overfill Protection:	UNK
Last Tank Test Date:	Not reported
Relined Date:	Not reported
Lining Insp Date:	Not reported
Pipe Release Detection:	UNK
Pipe Rel Detect Suc Code:	UNK
Pipe Leak Detect Code:	NA
Last Contained Date:	Not reported
Pipe Mfg Code:	Not reported
Last Pipe Test Date:	Not reported
Last CP Test Date:	Not reported
Added To Flex Date:	Not reported
Added To Piping Date:	Not reported
Decode For Tstatus:	Removed Prior to 1988
Decode For Inertmatcd:	Not reported
Decode For Tmatcode:	Single Wall Steel
Decode For Textcrprcd:	Unknown
Decode For Treldetcod:	None
Decode For Tintprotcd:	Unknown
Decode For Tsplprevcd:	Unknown
Decode For Tovflprvcd:	Unknown
Decode For Pmatcode:	Single Wall Steel
Decode For Pextcoprcd:	Unknown
Decode For Ptypecode:	Unknown
Decode For Preldetcod:	Unknown
Decode For Preldetsuc:	Unknown
Decode For Plekdetcod:	Not Applicable
Decode For Tsubcd:	Empty
Decode For Tmancd:	Not reported
Decode For Pmancd:	Not reported
Subject Item ID:	1
Tank Status:	TR8
Installation Date:	01/01/1974
Closed In Place Date:	Not reported
Capacity in Gallons:	1000
Compartment Number:	1
Piping Installation Date:	Not reported
Added To Tank Date:	Not reported

---

3 **FOWLER STANDARD STATION** **KY SB193** **U003070812**
SE **516 MAIN ST** **KY UST** **N/A**
1/8-1/4 **DAYTON, KY 41074** **KY Financial Assurance**
0.167 mi.
881 ft.

Relative:
Higher

Actual:
507 ft.

KY SENATE BILL 193 INVENTORY:

KY SENATE BILL 193 INVENTORY:	SIW
Facility ID:	1009019
Soil / Groundwater:	Soil and Groundwater
Agency Interest Number:	62861

UST:

Name:	FOWLER STANDARD STATION
Address:	516 MAIN ST

FOWLER STANDARD STATION (Continued) **U003070812**

City,State,Zip:	DAYTON, KY 41074
Sequence Id:	1009019
Facility ID:	62861
Owner Name:	Carl Fowler
Owner Address:	321 8th Ave
Owner Address2:	Not reported
Owner Address3:	Not reported
Owner City,St,Zip:	Dayton, KY 41074
Internal Document ID:	0
Latitude:	39.113822
Longitude:	-84.468511
Inert Material Code:	Not reported
Removed Date:	04/14/1998
Change in Service Date:	Not reported
Tank Pit Num:	Not reported
Tank Mfg Code:	Not reported
Tank Overfill Protection:	UNK
Last Tank Test Date:	Not reported
Relined Date:	Not reported
Lining Insp Date:	Not reported
Pipe Release Detection:	UNK
Pipe Rel Detect Suc Code:	UNK
Pipe Leak Detect Code:	NA
Last Contained Date:	Not reported
Pipe Mfg Code:	Not reported
Last Pipe Test Date:	Not reported
Last CP Test Date:	Not reported
Added To Flex Date:	Not reported
Added To Piping Date:	Not reported
Decode For Tstatus:	Removed Tank Verified
Decode For Inertmatcd:	Not reported
Decode For Tmatcode:	Single Wall Steel
Decode For Textcrprcd:	Unknown
Decode For Treldetcod:	None
Decode For Tintprotcd:	Unknown
Decode For Tsplprevcd:	Unknown
Decode For Tovflprvcd:	Unknown
Decode For Pmatcode:	Single Wall Steel
Decode For Pextcoprcd:	Unknown
Decode For Ptypecode:	Unknown
Decode For Preldetcod:	Unknown
Decode For Preldetsuc:	Unknown
Decode For Plekdetcod:	Not Applicable
Decode For Tsubcd:	Gasoline
Decode For Tmancd:	Not reported
Decode For Pmancd:	Not reported
Subject Item ID:	5
Tank Status:	TRM
Installation Date:	01/01/1901
Closed In Place Date:	10/18/1995
Capacity in Gallons:	2000
Compartment Number:	1
Piping Installation Date:	Not reported
Added To Tank Date:	Not reported
Inert Material Code:	Not reported

FOWLER STANDARD STATION (Continued) **U003070812**

Removed Date:	Not reported
Change in Service Date:	Not reported
Tank Pit Num:	Not reported
Tank Mfg Code:	Not reported
Tank Overfill Protection:	UNK
Last Tank Test Date:	Not reported
Relined Date:	Not reported
Lining Insp Date:	Not reported
Pipe Release Detection:	UNK
Pipe Rel Detect Suc Code:	UNK
Pipe Leak Detect Code:	NA
Last Contained Date:	Not reported
Pipe Mfg Code:	Not reported
Last Pipe Test Date:	Not reported
Last CP Test Date:	Not reported
Added To Flex Date:	Not reported
Added To Piping Date:	Not reported
Decode For Tstatus:	Exempt
Decode For Inertmatcd:	Not reported
Decode For Tmatcode:	Single Wall Steel
Decode For Textcrprcd:	Unknown
Decode For Treldetcod:	None
Decode For Tintprotcd:	Unknown
Decode For Tsplprevcd:	Unknown
Decode For Tovflprvcd:	Unknown
Decode For Pmatcode:	Unknown
Decode For Pextcoprcd:	Unknown
Decode For Ptypecode:	Unknown
Decode For Preldetcod:	Unknown
Decode For Preldetsuc:	Unknown
Decode For Plekdetcod:	Not Applicable
Decode For Tsubcd:	Gasoline
Decode For Tmancd:	Not reported
Decode For Pmancd:	Not reported
Subject Item ID:	6
Tank Status:	TEX
Installation Date:	01/01/1901
Closed In Place Date:	Not reported
Capacity in Gallons:	550
Compartment Number:	1
Piping Installation Date:	Not reported
Added To Tank Date:	Not reported

Inert Material Code:	Not reported
Removed Date:	04/14/1998
Change in Service Date:	Not reported
Tank Pit Num:	Not reported
Tank Mfg Code:	Not reported
Tank Overfill Protection:	UNK
Last Tank Test Date:	Not reported
Relined Date:	Not reported
Lining Insp Date:	Not reported
Pipe Release Detection:	UNK
Pipe Rel Detect Suc Code:	UNK
Pipe Leak Detect Code:	NA
Last Contained Date:	Not reported
Pipe Mfg Code:	Not reported

FOWLER STANDARD STATION (Continued) **U003070812**

Last Pipe Test Date:	Not reported
Last CP Test Date:	Not reported
Added To Flex Date:	Not reported
Added To Piping Date:	Not reported
Decode For Tstatus:	Removed Tank Verified
Decode For Inertmatcd:	Not reported
Decode For Tmatcode:	Single Wall Steel
Decode For Textcrprcd:	Unknown
Decode For Treldetcod:	None
Decode For Tintprotcd:	Unknown
Decode For Tsplprevcd:	Unknown
Decode For Tovflprvcd:	Unknown
Decode For Pmatcode:	Single Wall Steel
Decode For Pextcoprcd:	Unknown
Decode For Ptypecode:	Unknown
Decode For Preldetcod:	Unknown
Decode For Preldetsuc:	Unknown
Decode For Plekdetcod:	Not Applicable
Decode For Tsubcd:	Gasoline
Decode For Tmancd:	Not reported
Decode For Pmancd:	Not reported
Subject Item ID:	4
Tank Status:	TRM
Installation Date:	01/01/1901
Closed In Place Date:	10/18/1995
Capacity in Gallons:	550
Compartment Number:	1
Piping Installation Date:	Not reported
Added To Tank Date:	Not reported

Inert Material Code:	Not reported
Removed Date:	04/14/1998
Change in Service Date:	Not reported
Tank Pit Num:	Not reported
Tank Mfg Code:	Not reported
Tank Overfill Protection:	UNK
Last Tank Test Date:	Not reported
Relined Date:	Not reported
Lining Insp Date:	Not reported
Pipe Release Detection:	UNK
Pipe Rel Detect Suc Code:	UNK
Pipe Leak Detect Code:	NA
Last Contained Date:	Not reported
Pipe Mfg Code:	Not reported
Last Pipe Test Date:	Not reported
Last CP Test Date:	Not reported
Added To Flex Date:	Not reported
Added To Piping Date:	Not reported
Decode For Tstatus:	Removed Tank Verified
Decode For Inertmatcd:	Not reported
Decode For Tmatcode:	Single Wall Steel
Decode For Textcrprcd:	Unknown
Decode For Treldetcod:	None
Decode For Tintprotcd:	Unknown
Decode For Tsplprevcd:	Unknown
Decode For Tovflprvcd:	Unknown
Decode For Pmatcode:	Single Wall Steel

FOWLER STANDARD STATION (Continued) **U003070812**

Decode For Pextcoprcd:	Unknown
Decode For Ptypecode:	Unknown
Decode For Preldetcod:	Unknown
Decode For Preldetsuc:	Unknown
Decode For Plekdetcod:	Not Applicable
Decode For Tsubcd:	Gasoline
Decode For Tmancd:	Not reported
Decode For Pmancd:	Not reported
Subject Item ID:	3
Tank Status:	TRM
Installation Date:	01/01/1901
Closed In Place Date:	10/18/1995
Capacity in Gallons:	550
Compartment Number:	1
Piping Installation Date:	Not reported
Added To Tank Date:	Not reported
Inert Material Code:	Not reported
Removed Date:	04/14/1998
Change in Service Date:	Not reported
Tank Pit Num:	Not reported
Tank Mfg Code:	Not reported
Tank Overfill Protection:	UNK
Last Tank Test Date:	Not reported
Relined Date:	Not reported
Lining Insp Date:	Not reported
Pipe Release Detection:	UNK
Pipe Rel Detect Suc Code:	UNK
Pipe Leak Detect Code:	NA
Last Contained Date:	Not reported
Pipe Mfg Code:	Not reported
Last Pipe Test Date:	Not reported
Last CP Test Date:	Not reported
Added To Flex Date:	Not reported
Added To Piping Date:	Not reported
Decode For Tstatus:	Removed Tank Verified
Decode For Inertmatcd:	Not reported
Decode For Tmatcode:	Single Wall Steel
Decode For Textcrprcd:	Unknown
Decode For Treldetcod:	None
Decode For Tintprotcd:	Unknown
Decode For Tsplprevcd:	Unknown
Decode For Tovflprvcd:	Unknown
Decode For Pmatcode:	Single Wall Steel
Decode For Pextcoprcd:	Unknown
Decode For Ptypecode:	Unknown
Decode For Preldetcod:	Unknown
Decode For Preldetsuc:	Unknown
Decode For Plekdetcod:	Not Applicable
Decode For Tsubcd:	Gasoline
Decode For Tmancd:	Not reported
Decode For Pmancd:	Not reported
Subject Item ID:	2
Tank Status:	TRM
Installation Date:	01/01/1901
Closed In Place Date:	10/18/1995
Capacity in Gallons:	550

FOWLER STANDARD STATION (Continued) **U003070812**

Compartment Number:	1
Piping Installation Date:	Not reported
Added To Tank Date:	Not reported
Inert Material Code:	Not reported
Removed Date:	04/14/1998
Change in Service Date:	Not reported
Tank Pit Num:	Not reported
Tank Mfg Code:	Not reported
Tank Overfill Protection:	UNK
Last Tank Test Date:	Not reported
Relined Date:	Not reported
Lining Insp Date:	Not reported
Pipe Release Detection:	UNK
Pipe Rel Detect Suc Code:	UNK
Pipe Leak Detect Code:	NA
Last Contained Date:	Not reported
Pipe Mfg Code:	Not reported
Last Pipe Test Date:	Not reported
Last CP Test Date:	Not reported
Added To Flex Date:	Not reported
Added To Piping Date:	Not reported
Decode For Tstatus:	Removed Tank Verified
Decode For Inertmatcd:	Not reported
Decode For Tmatcode:	Unknown
Decode For Textcrprcd:	Unknown
Decode For Treldetcod:	None
Decode For Tintprotcd:	Unknown
Decode For Tsplprevcd:	Unknown
Decode For Tovflprvcd:	Unknown
Decode For Pmatcode:	Single Wall Steel
Decode For Pextcoprcd:	Unknown
Decode For Ptypecode:	Unknown
Decode For Preldetcod:	Unknown
Decode For Preldetsuc:	Unknown
Decode For Plekdetcod:	Not Applicable
Decode For Tsubcd:	Used Oil
Decode For Tmancd:	Not reported
Decode For Pmancd:	Not reported
Subject Item ID:	1
Tank Status:	TRM
Installation Date:	01/01/1901
Closed In Place Date:	11/14/1997
Capacity in Gallons:	120
Compartment Number:	1
Piping Installation Date:	Not reported
Added To Tank Date:	Not reported

KY Financial Assurance 2:

Region:	2
Account:	PST
AI:	62861
cause:	102520
Approval Date:	09/17/1998
NFA Date:	Not reported
Coverage Amount:	Up to 1 million dollar limit coverage
Effective Period:	Would be from the time of the release to the end of the clean up

4 SSW 1/8-1/4 0.250 mi. 1318 ft. | **HUNDAL PETROLEUM**
602 DAYTON AVE
DAYTON, KY 41074 | **KY UST** | **U004083163**
N/A

Relative: Higher

Actual: 516 ft.

UST:

Name:	HUNDAL PETROLEUM
Address:	602 DAYTON AVE
City,State,Zip:	DAYTON, KY 41074
Sequence Id:	Not reported
Facility ID:	70676
Owner Name:	Stop N Shop LLC
Owner Address:	120 S Main St
Owner Address2:	PO Box 97
Owner Address3:	Not reported
Owner City,St,Zip:	Winchester, KY 40391
Internal Document ID:	0
Latitude:	39.11258333
Longitude:	-84.47283333
Inert Material Code:	Not reported
Removed Date:	Not reported
Change in Service Date:	Not reported
Tank Pit Num:	Not reported
Tank Mfg Code:	FRP
Tank Overfill Protection:	ASD
Last Tank Test Date:	11/06/2013
Relined Date:	Not reported
Lining Insp Date:	Not reported
Pipe Release Detection:	ELD
Pipe Rel Detect Suc Code:	NON
Pipe Leak Detect Code:	ELD
Last Contained Date:	Not reported
Pipe Mfg Code:	APT
Last Pipe Test Date:	Not reported
Last CP Test Date:	Not reported
Added To Flex Date:	Not reported
Added To Piping Date:	Not reported
Decode For Tstatus:	Active
Decode For Inertmatcd:	Not reported
Decode For Tmatcode:	Fiberglass Reinforced
Decode For Textcrprcd:	Not Applicable
Decode For Treldetcod:	Automatic Tank Gauging
Decode For Tintprotcd:	Not Applicable
Decode For Tsplprevcd:	Single Wall Spill Bucket
Decode For Tovflprvcd:	Automatic Shutoff Device
Decode For Pmatcode:	Flexible Wall
Decode For Pextcoprcd:	Not Applicable
Decode For Ptypecode:	Pressurized
Decode For Preldetcod:	Electronic Leak Detection
Decode For Preldetsuc:	None
Decode For Plekdetcod:	Electronic Leak Detection
Decode For Tsubcd:	GAS-UNL-Reg Unl Gas
Decode For Tmancd:	Fiberglass Manufacturer Unknown
Decode For Pmancd:	PolyTech
Subject Item ID:	1
Tank Status:	TAC
Installation Date:	03/17/2005

HUNDAL PETROLEUM (Continued) **U004083163**

Closed In Place Date:	Not reported
Capacity in Gallons:	15000
Compartment Number:	1
Piping Installation Date:	Not reported
Added To Tank Date:	Not reported
Inert Material Code:	Not reported
Removed Date:	Not reported
Change in Service Date:	Not reported
Tank Pit Num:	Not reported
Tank Mfg Code:	FRP
Tank Overfill Protection:	ASD
Last Tank Test Date:	11/06/2013
Relined Date:	Not reported
Lining Insp Date:	Not reported
Pipe Release Detection:	ELD
Pipe Rel Detect Suc Code:	NON
Pipe Leak Detect Code:	ELD
Last Contained Date:	Not reported
Pipe Mfg Code:	APT
Last Pipe Test Date:	Not reported
Last CP Test Date:	Not reported
Added To Flex Date:	Not reported
Added To Piping Date:	Not reported
Decode For Tstatus:	Active
Decode For Inertmatcd:	Not reported
Decode For Tmatcode:	Fiberglass Reinforced
Decode For Textcrprcd:	Not Applicable
Decode For Treldetcod:	Automatic Tank Gauging
Decode For Tintprotcd:	Not Applicable
Decode For Tsplprevcd:	Single Wall Spill Bucket
Decode For Tovflprvcd:	Automatic Shutoff Device
Decode For Pmatcode:	Flexible Wall
Decode For Pextcoprcd:	Not Applicable
Decode For Ptypecode:	Pressurized
Decode For Preldetcod:	Electronic Leak Detection
Decode For Preldetsuc:	None
Decode For Plekdetcod:	Electronic Leak Detection
Decode For Tsubcd:	GAS-PRM-Prem Unl Gas
Decode For Tmancd:	Fiberglass Manufacturer Unknown
Decode For Pmancd:	PolyTech
Subject Item ID:	2
Tank Status:	TAC
Installation Date:	03/17/2005
Closed In Place Date:	Not reported
Capacity in Gallons:	10000
Compartment Number:	1
Piping Installation Date:	Not reported
Added To Tank Date:	Not reported

5
SW
1/4-1/2
0.300 mi.
1586 ft.

SKIP'S SERVICE CENTER
500 6TH AVE
DAYTON, KY

KY SB193

S105701317
N/A

Relative:
Higher

Actual:
509 ft.

KY SENATE BILL 193 INVENTORY:

KY SENATE BILL 193 INVENTORY:	CLW
Facility ID:	3283019
Soil / Groundwater:	Soil
Agency Interest Number:	62839

6
East
1/4-1/2
0.371 mi.
1959 ft.

DDA PARTNERSHIP
200 BENHAM ST
DAYTON, KY 41074

KY SHWS
KY INST CONTROL
KY AIRS

S108311920
N/A

Relative:
Lower

Actual:
490 ft.

SHWS:

Name:	DDA PARTNERSHIP
Address:	200 BENHAM ST
City,State,Zip:	DAYTON, KY 41074
Facility Id:	51166
Status:	**Managed**
Description:	Groundwater impacts around MW-1 (AEP FLE
Closure Date:	06/06/2012
Longitude:	-84.463611
Latitude:	39.116389
Subject Item County:	Campbell
Sub Item Longitude:	-84.463611
Sub Item Latitude:	39.116388
Subject Item Address:	200 Benham St
Subject Item Address2:	Not reported
Subject Item City,St,Zip:	Dayton, KY 41074
Regulatory Desc:	State Superfund
Closure Option:	Option B Contained/Managed
Side SG:	2866
Acreage:	1.15

KS INSTUTIONAL CONTROL:

Name:	DDA PARTNERSHIP
Address:	200 BENHAM STREET
City,State,Zip:	DAYTON, KY 41074
Incident Id:	51166
GARA Number:	GARA0000000001
Facilty Status:	Not reported
Lat/Lon:	39.116389 -84.463611
Remedy:	Not reported
Control Type:	Restrictive Covenant
Program:	Superfund
Date Filed:	05/16/2012
Date Removed:	Not reported
Control Method:	Land Use Restrictions, Groundwater Use Restrictions
Acreage:	1.06

AIRS:

Name:	DDA PARTNERSHIP
Address:	200 BENHAM ST
City,State,Zip:	DAYTON, KY 41074

DDA PARTNERSHIP (Continued) **S108311920**

Facility:	2103700097
Mailing Address 3:	Not reported
Emps:	2
Plant Class Description:	R; Registered Source
Acreage:	1.00
Alternate Facility Name:	DDA Partnership
Alternate Facility End Date:	Not reported
Principal Product:	Soil Vapor Extraction
State Plant Class Code:	R000
DAQ AI Type:	MFG-Other Manufacturing (339)
DAQ Reg Comment:	Not reported
Mailing Address Line 2:	Not reported
Inspector Assigned AI:	Natalie Cox
Last Inspection Lead:	Mr. Clay Redmond
Last Inspection Date:	11/20/2007
Air Programs:	0-SIP Source
Air Subparts:	Not Applicable

Emission:

Year:	2013
County:	Campbell
Facility ID:	2103700097
Facility Name:	DDA Partnership
AI ID:	51166
Pollutant:	VOC (Volatile Organic Compounds)
Actual Emissions:	0

Year:	2014
County:	Campbell
Facility ID:	2103700097
Facility Name:	DDA Partnership
AI ID:	51166
Pollutant:	VOC (Volatile Organic Compounds)
Actual Emissions:	0

Year:	2017
County:	Campbell
Facility ID:	2103700097
Facility Name:	DDA Partnership
AI ID:	51166
Pollutant:	VOC (Volatile Organic Compounds)
Actual Emissions:	0

Year:	2010
County:	Campbell
Facility ID:	2103700097
Facility Name:	DDA Partnership
AI ID:	51166
Pollutant:	VOC (Volatile Organic Compounds)
Actual Emissions:	0

Year:	2015
County:	Campbell
Facility ID:	2103700097
Facility Name:	DDA Partnership
AI ID:	51166
Pollutant:	VOC (Volatile Organic Compounds)
Actual Emissions:	0

DDA PARTNERSHIP (Continued) **S108311920**

Year:	2011
County:	Campbell
Facility ID:	2103700097
Facility Name:	DDA Partnership
AI ID:	51166
Pollutant:	VOC (Volatile Organic Compounds)
Actual Emissions:	0

Year:	2016
County:	Campbell
Facility ID:	2103700097
Facility Name:	DDA Partnership
AI ID:	51166
Pollutant:	VOC (Volatile Organic Compounds)
Actual Emissions:	0

Year:	2012
County:	Campbell
Facility ID:	2103700097
Facility Name:	DDA Partnership
AI ID:	51166
Pollutant:	VOC (Volatile Organic Compounds)
Actual Emissions:	0

---

7 **THE MARINA AT MANHATTAN HARBOUR** **KY SHWS** **U000720130**
East **1301 4TH AVE** **KY SB193** **N/A**
1/4-1/2 **DAYTON, KY 41074** **KY UST**
0.474 mi.
2504 ft.

Relative:
Higher

Actual:
494 ft.

SHWS:

Name:	THE MARINA AT MANHATTAN HARBOUR
Address:	NONE
City,State,Zip:	KY
Facility Id:	51702
Status:	**Closed**
Description:	WATERTOWN MARINA (Closed: No Action Necessary)
Closure Date:	09/29/1998
Longitude:	-84.460572
Latitude:	39.117010
Subject Item County:	Campbell
Sub Item Longitude:	-84.47278
Sub Item Latitude:	39.112780
Subject Item Address:	1301 4th Ave
Subject Item Address2:	Not reported
Subject Item City,St,Zip:	Dayton, KY 41074
Regulatory Desc:	Petroleum Cleanup
Closure Option:	Option A No Action Necessary
Side SG:	50136
Acreage:	Not reported

KY SENATE BILL 193 INVENTORY:

KY SENATE BILL 193 INVENTORY:	SIW
Facility ID:	3058019
Soil / Groundwater:	Soil
Agency Interest Number:	51702

THE MARINA AT MANHATTAN HARBOUR (Continued) **U000720130**

UST:

Name:	THE MARINA AT MANHATTAN HARBOUR
Address:	1301 4TH AVE
City,State,Zip:	DAYTON, KY 41074
Sequence Id:	3058019
Facility ID:	51702
Owner Name:	City of Dayton
Owner Address:	514 6th Ave
Owner Address2:	Not reported
Owner Address3:	Not reported
Owner City,St,Zip:	Dayton, KY 41074
Internal Document ID:	0
Latitude:	39.11701
Longitude:	-84.460572
Inert Material Code:	Not reported
Removed Date:	01/07/1998
Change in Service Date:	Not reported
Tank Pit Num:	Not reported
Tank Mfg Code:	Not reported
Tank Overfill Protection:	FLR
Last Tank Test Date:	Not reported
Relined Date:	Not reported
Lining Insp Date:	Not reported
Pipe Release Detection:	NON
Pipe Rel Detect Suc Code:	NON
Pipe Leak Detect Code:	MLD
Last Contained Date:	Not reported
Pipe Mfg Code:	Not reported
Last Pipe Test Date:	Not reported
Last CP Test Date:	Not reported
Added To Flex Date:	Not reported
Added To Piping Date:	Not reported
Decode For Tstatus:	Removed Tank Verified
Decode For Inertmatcd:	Not reported
Decode For Tmatcode:	Fiberglass Reinforced
Decode For Textcrprcd:	Not Applicable
Decode For Treldetcod:	Ground Water Monitoring
Decode For Tintprotcd:	Not Applicable
Decode For Tsplprevcd:	Single Wall Spill Bucket
Decode For Tovflprvcd:	Flow Restrictor
Decode For Pmatcode:	Fiberglass Reinforced Plastic
Decode For Pextcoprcd:	Not Applicable
Decode For Ptypecode:	Pressurized
Decode For Preldetcod:	None
Decode For Preldetsuc:	None
Decode For Plekdetcod:	Manual Line Leak Detection
Decode For Tsubcd:	Gasoline
Decode For Tmancd:	Not reported
Decode For Pmancd:	Not reported
Subject Item ID:	4
Tank Status:	TRM
Installation Date:	01/01/1988
Closed In Place Date:	Not reported
Capacity in Gallons:	12000
Compartment Number:	1
Piping Installation Date:	Not reported

THE MARINA AT MANHATTAN HARBOUR (Continued) **U000720130**

Added To Tank Date:	Not reported
Inert Material Code:	Not reported
Removed Date:	01/07/1998
Change in Service Date:	Not reported
Tank Pit Num:	Not reported
Tank Mfg Code:	Not reported
Tank Overfill Protection:	FLR
Last Tank Test Date:	Not reported
Relined Date:	Not reported
Lining Insp Date:	Not reported
Pipe Release Detection:	NON
Pipe Rel Detect Suc Code:	NON
Pipe Leak Detect Code:	MLD
Last Contained Date:	Not reported
Pipe Mfg Code:	Not reported
Last Pipe Test Date:	Not reported
Last CP Test Date:	Not reported
Added To Flex Date:	Not reported
Added To Piping Date:	Not reported
Decode For Tstatus:	Closed In Place
Decode For Inertmatcd:	Not reported
Decode For Tmatcode:	Fiberglass Reinforced
Decode For Textcrprcd:	Not Applicable
Decode For Treldetcod:	Ground Water Monitoring
Decode For Tintprotcd:	Not Applicable
Decode For Tsplprevcd:	Single Wall Spill Bucket
Decode For Tovflprvcd:	Flow Restrictor
Decode For Pmatcode:	Fiberglass Reinforced Plastic
Decode For Pextcoprcd:	Not Applicable
Decode For Ptypecode:	Pressurized
Decode For Preldetcod:	None
Decode For Preldetsuc:	None
Decode For Plekdetcod:	Manual Line Leak Detection
Decode For Tsubcd:	Gasoline
Decode For Tmancd:	Not reported
Decode For Pmancd:	Not reported
Subject Item ID:	3
Tank Status:	TCP
Installation Date:	01/01/1988
Closed In Place Date:	Not reported
Capacity in Gallons:	12000
Compartment Number:	1
Piping Installation Date:	Not reported
Added To Tank Date:	Not reported
Inert Material Code:	Not reported
Removed Date:	01/07/1998
Change in Service Date:	Not reported
Tank Pit Num:	Not reported
Tank Mfg Code:	Not reported
Tank Overfill Protection:	FLR
Last Tank Test Date:	Not reported
Relined Date:	Not reported
Lining Insp Date:	Not reported
Pipe Release Detection:	NON
Pipe Rel Detect Suc Code:	NON

THE MARINA AT MANHATTAN HARBOUR (Continued) **U000720130**

Pipe Leak Detect Code:	MLD
Last Contained Date:	Not reported
Pipe Mfg Code:	Not reported
Last Pipe Test Date:	Not reported
Last CP Test Date:	Not reported
Added To Flex Date:	Not reported
Added To Piping Date:	Not reported
Decode For Tstatus:	Removed Tank Verified
Decode For Inertmatcd:	Not reported
Decode For Tmatcode:	Fiberglass Reinforced
Decode For Textcrprcd:	Not Applicable
Decode For Treldetcod:	Ground Water Monitoring
Decode For Tintprotcd:	Not Applicable
Decode For Tsplprevcd:	Single Wall Spill Bucket
Decode For Tovflprvcd:	Flow Restrictor
Decode For Pmatcode:	Fiberglass Reinforced Plastic
Decode For Pextcoprcd:	Not Applicable
Decode For Ptypecode:	Pressurized
Decode For Preldetcod:	None
Decode For Preldetsuc:	None
Decode For Plekdetcod:	Manual Line Leak Detection
Decode For Tsubcd:	Gasoline
Decode For Tmancd:	Not reported
Decode For Pmancd:	Not reported
Subject Item ID:	2
Tank Status:	TRM
Installation Date:	01/01/1988
Closed In Place Date:	Not reported
Capacity in Gallons:	8000
Compartment Number:	1
Piping Installation Date:	Not reported
Added To Tank Date:	Not reported
Inert Material Code:	Not reported
Removed Date:	01/07/1998
Change in Service Date:	Not reported
Tank Pit Num:	Not reported
Tank Mfg Code:	Not reported
Tank Overfill Protection:	FLR
Last Tank Test Date:	Not reported
Relined Date:	Not reported
Lining Insp Date:	Not reported
Pipe Release Detection:	NON
Pipe Rel Detect Suc Code:	NON
Pipe Leak Detect Code:	MLD
Last Contained Date:	Not reported
Pipe Mfg Code:	Not reported
Last Pipe Test Date:	Not reported
Last CP Test Date:	Not reported
Added To Flex Date:	Not reported
Added To Piping Date:	Not reported
Decode For Tstatus:	Removed Tank Verified
Decode For Inertmatcd:	Not reported
Decode For Tmatcode:	Fiberglass Reinforced
Decode For Textcrprcd:	Not Applicable
Decode For Treldetcod:	Ground Water Monitoring
Decode For Tintprotcd:	Not Applicable

THE MARINA AT MANHATTAN HARBOUR (Continued) **U000720130**

Decode For Tsplprevcd:	Single Wall Spill Bucket
Decode For Tovflprvcd:	Flow Restrictor
Decode For Pmatcode:	Fiberglass Reinforced Plastic
Decode For Pextcoprcd:	Not Applicable
Decode For Ptypecode:	Pressurized
Decode For Preldetcod:	None
Decode For Preldetsuc:	None
Decode For Plekdetcod:	Manual Line Leak Detection
Decode For Tsubcd:	Gasoline
Decode For Tmancd:	Not reported
Decode For Pmancd:	Not reported
Subject Item ID:	1
Tank Status:	TRM
Installation Date:	01/01/1988
Closed In Place Date:	Not reported
Capacity in Gallons:	8000
Compartment Number:	1
Piping Installation Date:	Not reported
Added To Tank Date:	Not reported

---

8 **PRIGG HILL PROPERTY** **KY SHWS** **S106884394**
SE **100 AND 102 ROSE DRIVE** **N/A**
1/2-1 **DAYTON, KY 41074**
0.604 mi.
3190 ft.

Relative:
Higher

Actual:
767 ft.

SHWS:

Name:	PRIGG HILL PROPERTY
Address:	100 AND 102 ROSE DRIVE
City,State,Zip:	DAYTON, KY 41074
Facility Id:	54647
Status:	**Closed**
Description:	Prigge Hill Property
Closure Date:	02/09/2006
Longitude:	-84.463556
Latitude:	39.110639
Subject Item County:	Campbell
Sub Item Longitude:	-84.463555
Sub Item Latitude:	39.110638
Subject Item Address:	100 & 102 Rose Dr
Subject Item Address2:	Not reported
Subject Item City,St,Zip:	Dayton, KY 41074
Regulatory Desc:	State Superfund
Closure Option:	Option C Restored
Side SG:	Not reported
Acreage:	Not reported

Count: 22 records.

ORPHAN SUMMARY

City	EDR ID	Site Name	Site Address	Zip	Database(s)
CINCINATTI	1026651850	WATERWHEEL FARMS	C/O BARRON, PECK & BENNIE ATTN	45202	PRP
CINCINATTI	1026629513	PROCTER & GAMBLE	1 PROCTER & GAMBLE PLAZA	45202	PRP
CINCINNATI	1026628231	PLASTIC MOULDINGS CORP.	4TH & WALNUT BUILDING 2ND FLOO	45202	PRP
CINCINNATI	1026639763	ST. ANTHONY MEDICAL CENTER	DINSMORE & SHOHL 1900 CHEMED C	45202	PRP
CINCINNATI	1026629527	PROCTOR & GAMBLE MANUFACTURING CO.	E. G. NELSON,VP,FINANCE ONE PR	45202	PRP
CINCINNATI	1026573041	BIDDERFORD INDUSTRIES/GEORGE NEWMA	GEORGE NEWMAN & CO. 4500 CAREW	45202	PRP
CINCINNATI	1026626301	PAUL CHANDLER, M.D.	C/O INTERNAL MEDICINE & ENDOCR	45202	PRP
CINCINNATI	S114565199	RIVERSIDE DRIVE PROPERTY, CINCINNA	KECK STREET & RIVERSIDE DRIVE	45202	OH INST CONTROL, OH VCP
CINCINNATI	1026616010	MASON CITY BOARD OF EDUCATION	C/O NEAL E. FRINK DINSMORE & &	45202	PRP
CINCINNATI	1026623650	NORWICH PHARMACAL CO.,&PROCTOR &	OF NORWICH PHARMACAL ONE PROCT	45202	PRP
CINCINNATI	1026579178	CHARMIN PAPER PRODUCTS-THE PROCTER	ONE PROCTOR & GAMBLE PLAZA	45202	PRP
CINCINNATI	1026575788	BUCKEYE CELLULOSE CORP.	ONE PROCTOR & GAMBLE PLAZA	45202	PRP
CINCINNATI	1026629517	PROCTOR & GAMBLE CELLULOSE COMPANY	ONE PROCTOR & GAMBLE PLAZA	45202	PRP
CINCINNATI	1026629534	PROCTOR & GAMBLE	ONE PROCTER & GAMBLE PLAZA	45202	PRP
CINCINNATI	1026623734	NOXELL CORP	PROCTER & GAMBLE CO THE LEGAL	45202	PRP
CINCINNATI	1026629511	PROCTER & GAMBLE COMPANY	1 PROCTER & GAMBLE PLAZA	45202	PRP
CINCINNATI	1026629510	PROCTER & GAMBLE CO.	1 PROCTOR & GAMBLE PLAZA	45202	PRP
CINCINNATI	1026629518	PROCTOR & GAMBLE CO.	1 PROCTOR & GAMBLE PLAZA	45202	PRP
CINCINNATI	1026583401	COMMONWEALTH2 ALUMINUM CORP.	TAFT, STETTINIUS & HOLLISTER,	45202	PRP
CINCINNATI	1026603682	HORTON/KENWORTH	TAFT, STETTINIUS & HOLLISTER S	45202	PRP
CINCINNATI,	1026629531	PROCTOR & GAMBLE MANUFACTURING COM	ONE PROCTOR & GAMBLE PLAZA	45202	PRP
CINCINNATTI	1026624952	OSBORNE COINAGE COMPANY	GRAYDON HEAD & RITCHEY 1900 FI	45202	PRP

GOVERNMENT RECORDS SEARCHED / DATA CURRENCY TRACKING

To maintain currency of the following federal and state databases, EDR contacts the appropriate governmental agency on a monthly or quarterly basis, as required.

Number of Days to Update: Provides confirmation that EDR is reporting records that have been updated within 90 days from the date the government agency made the information available to the public.

STANDARD ENVIRONMENTAL RECORDS

Federal NPL site list

NPL: National Priority List

National Priorities List (Superfund). The NPL is a subset of CERCLIS and identifies over 1,200 sites for priority cleanup under the Superfund Program. NPL sites may encompass relatively large areas. As such, EDR provides polygon coverage for over 1,000 NPL site boundaries produced by EPA's Environmental Photographic Interpretation Center (EPIC) and regional EPA offices.

Date of Government Version: 12/30/2020
Date Data Arrived at EDR: 01/14/2021
Date Made Active in Reports: 02/09/2021
Number of Days to Update: 26

Source: EPA
Telephone: N/A
Last EDR Contact: 04/01/2021
Next Scheduled EDR Contact: 07/12/2021
Data Release Frequency: Quarterly

NPL Site Boundaries

Sources:

EPA's Environmental Photographic Interpretation Center (EPIC)
Telephone: 202-564-7333

EPA Region 1
Telephone 617-918-1143

EPA Region 6
Telephone: 214-655-6659

EPA Region 3
Telephone 215-814-5418

EPA Region 7
Telephone: 913-551-7247

EPA Region 4
Telephone 404-562-8033

EPA Region 8
Telephone: 303-312-6774

EPA Region 5
Telephone 312-886-6686

EPA Region 9
Telephone: 415-947-4246

EPA Region 10
Telephone 206-553-8665

Proposed NPL: Proposed National Priority List Sites

A site that has been proposed for listing on the National Priorities List through the issuance of a proposed rule in the Federal Register. EPA then accepts public comments on the site, responds to the comments, and places on the NPL those sites that continue to meet the requirements for listing.

Date of Government Version: 12/30/2020
Date Data Arrived at EDR: 01/14/2021
Date Made Active in Reports: 02/09/2021
Number of Days to Update: 26

Source: EPA
Telephone: N/A
Last EDR Contact: 04/01/2021
Next Scheduled EDR Contact: 07/12/2021
Data Release Frequency: Quarterly

NPL LIENS: Federal Superfund Liens

Federal Superfund Liens. Under the authority granted the USEPA by CERCLA of 1980, the USEPA has the authority to file liens against real property in order to recover remedial action expenditures or when the property owner received notification of potential liability. USEPA compiles a listing of filed notices of Superfund Liens.

Date of Government Version: 10/15/1991
Date Data Arrived at EDR: 02/02/1994
Date Made Active in Reports: 03/30/1994
Number of Days to Update: 56

Source: EPA
Telephone: 202-564-4267
Last EDR Contact: 08/15/2011
Next Scheduled EDR Contact: 11/28/2011
Data Release Frequency: No Update Planned

Federal Delisted NPL site list

Delisted NPL: National Priority List Deletions

The National Oil and Hazardous Substances Pollution Contingency Plan (NCP) establishes the criteria that the EPA uses to delete sites from the NPL. In accordance with 40 CFR 300.425.(e), sites may be deleted from the NPL where no further response is appropriate.

Date of Government Version: 12/30/2020
Date Data Arrived at EDR: 01/14/2021
Date Made Active in Reports: 02/09/2021
Number of Days to Update: 26

Source: EPA
Telephone: N/A
Last EDR Contact: 04/01/2021
Next Scheduled EDR Contact: 07/12/2021
Data Release Frequency: Quarterly

Federal CERCLIS list

FEDERAL FACILITY: Federal Facility Site Information listing

A listing of National Priority List (NPL) and Base Realignment and Closure (BRAC) sites found in the Comprehensive Environmental Response, Compensation and Liability Information System (CERCLIS) Database where EPA Federal Facilities Restoration and Reuse Office is involved in cleanup activities.

Date of Government Version: 04/03/2019
Date Data Arrived at EDR: 04/05/2019
Date Made Active in Reports: 05/14/2019
Number of Days to Update: 39

Source: Environmental Protection Agency
Telephone: 703-603-8704
Last EDR Contact: 03/30/2021
Next Scheduled EDR Contact: 07/12/2021
Data Release Frequency: Varies

SEMS: Superfund Enterprise Management System

SEMS (Superfund Enterprise Management System) tracks hazardous waste sites, potentially hazardous waste sites, and remedial activities performed in support of EPA's Superfund Program across the United States. The list was formerly know as CERCLIS, renamed to SEMS by the EPA in 2015. The list contains data on potentially hazardous waste sites that have been reported to the USEPA by states, municipalities, private companies and private persons, pursuant to Section 103 of the Comprehensive Environmental Response, Compensation, and Liability Act (CERCLA). This dataset also contains sites which are either proposed to or on the National Priorities List (NPL) and the sites which are in the screening and assessment phase for possible inclusion on the NPL.

Date of Government Version: 12/30/2020
Date Data Arrived at EDR: 01/14/2021
Date Made Active in Reports: 02/18/2021
Number of Days to Update: 35

Source: EPA
Telephone: 800-424-9346
Last EDR Contact: 04/01/2021
Next Scheduled EDR Contact: 07/26/2021
Data Release Frequency: Quarterly

Federal CERCLIS NFRAP site list

SEMS-ARCHIVE: Superfund Enterprise Management System Archive

SEMS-ARCHIVE (Superfund Enterprise Management System Archive) tracks sites that have no further interest under the Federal Superfund Program based on available information. The list was formerly known as the CERCLIS-NFRAP, renamed to SEMS ARCHIVE by the EPA in 2015. EPA may perform a minimal level of assessment work at a site while it is archived if site conditions change and/or new information becomes available. Archived sites have been removed and archived from the inventory of SEMS sites. Archived status indicates that, to the best of EPA's knowledge, assessment at a site has been completed and that EPA has determined no further steps will be taken to list the site on the National Priorities List (NPL), unless information indicates this decision was not appropriate or other considerations require a recommendation for listing at a later time. The decision does not necessarily mean that there is no hazard associated with a given site; it only means that. based upon available information, the location is not judged to be potential NPL site.

Date of Government Version: 12/30/2020
Date Data Arrived at EDR: 01/14/2021
Date Made Active in Reports: 02/18/2021
Number of Days to Update: 35

Source: EPA
Telephone: 800-424-9346
Last EDR Contact: 04/01/2021
Next Scheduled EDR Contact: 07/26/2021
Data Release Frequency: Quarterly

Federal RCRA CORRACTS facilities list

CORRACTS: Corrective Action Report

CORRACTS identifies hazardous waste handlers with RCRA corrective action activity.

Date of Government Version: 12/14/2020
Date Data Arrived at EDR: 12/17/2020
Date Made Active in Reports: 12/22/2020
Number of Days to Update: 5

Source: EPA
Telephone: 800-424-9346
Last EDR Contact: 03/23/2021
Next Scheduled EDR Contact: 07/05/2021
Data Release Frequency: Quarterly

Federal RCRA non-CORRACTS TSD facilities list

RCRA-TSDF: RCRA - Treatment, Storage and Disposal

RCRAInfo is EPA's comprehensive information system, providing access to data supporting the Resource Conservation and Recovery Act (RCRA) of 1976 and the Hazardous and Solid Waste Amendments (HSWA) of 1984. The database includes selective information on sites which generate, transport, store, treat and/or dispose of hazardous waste as defined by the Resource Conservation and Recovery Act (RCRA). Transporters are individuals or entities that move hazardous waste from the generator offsite to a facility that can recycle, treat, store, or dispose of the waste. TSDFs treat, store, or dispose of the waste.

Date of Government Version: 12/14/2020
Date Data Arrived at EDR: 12/17/2020
Date Made Active in Reports: 12/22/2020
Number of Days to Update: 5

Source: Environmental Protection Agency
Telephone: (404) 562-8651
Last EDR Contact: 03/23/2021
Next Scheduled EDR Contact: 07/05/2021
Data Release Frequency: Quarterly

Federal RCRA generators list

RCRA-LQG: RCRA - Large Quantity Generators

RCRAInfo is EPA's comprehensive information system, providing access to data supporting the Resource Conservation and Recovery Act (RCRA) of 1976 and the Hazardous and Solid Waste Amendments (HSWA) of 1984. The database includes selective information on sites which generate, transport, store, treat and/or dispose of hazardous waste as defined by the Resource Conservation and Recovery Act (RCRA). Large quantity generators (LQGs) generate over 1,000 kilograms (kg) of hazardous waste, or over 1 kg of acutely hazardous waste per month.

Date of Government Version: 12/14/2020
Date Data Arrived at EDR: 12/17/2020
Date Made Active in Reports: 12/22/2020
Number of Days to Update: 5

Source: Environmental Protection Agency
Telephone: (404) 562-8651
Last EDR Contact: 03/23/2021
Next Scheduled EDR Contact: 07/05/2021
Data Release Frequency: Quarterly

RCRA-SQG: RCRA - Small Quantity Generators

RCRAInfo is EPA's comprehensive information system, providing access to data supporting the Resource Conservation and Recovery Act (RCRA) of 1976 and the Hazardous and Solid Waste Amendments (HSWA) of 1984. The database includes selective information on sites which generate, transport, store, treat and/or dispose of hazardous waste as defined by the Resource Conservation and Recovery Act (RCRA). Small quantity generators (SQGs) generate between 100 kg and 1,000 kg of hazardous waste per month.

Date of Government Version: 12/14/2020
Date Data Arrived at EDR: 12/17/2020
Date Made Active in Reports: 12/22/2020
Number of Days to Update: 5

Source: Environmental Protection Agency
Telephone: (404) 562-8651
Last EDR Contact: 03/23/2021
Next Scheduled EDR Contact: 07/05/2021
Data Release Frequency: Quarterly

RCRA-VSQG: RCRA - Very Small Quantity Generators (Formerly Conditionally Exempt Small Quantity Generators)

RCRAInfo is EPA's comprehensive information system, providing access to data supporting the Resource Conservation and Recovery Act (RCRA) of 1976 and the Hazardous and Solid Waste Amendments (HSWA) of 1984. The database includes selective information on sites which generate, transport, store, treat and/or dispose of hazardous waste as defined by the Resource Conservation and Recovery Act (RCRA). Very small quantity generators (VSQGs) generate less than 100 kg of hazardous waste, or less than 1 kg of acutely hazardous waste per month.

Date of Government Version: 12/14/2020
Date Data Arrived at EDR: 12/17/2020
Date Made Active in Reports: 12/22/2020
Number of Days to Update: 5

Source: Environmental Protection Agency
Telephone: (404) 562-8651
Last EDR Contact: 03/23/2021
Next Scheduled EDR Contact: 07/05/2021
Data Release Frequency: Quarterly

Federal institutional controls / engineering controls registries

LUCIS: Land Use Control Information System

LUCIS contains records of land use control information pertaining to the former Navy Base Realignment and Closure properties.

Date of Government Version: 02/09/2021
Date Data Arrived at EDR: 02/11/2021
Date Made Active in Reports: 03/22/2021
Number of Days to Update: 39

Source: Department of the Navy
Telephone: 843-820-7326
Last EDR Contact: 02/08/2021
Next Scheduled EDR Contact: 05/24/2021
Data Release Frequency: Varies

US ENG CONTROLS: Engineering Controls Sites List

A listing of sites with engineering controls in place. Engineering controls include various forms of caps, building foundations, liners, and treatment methods to create pathway elimination for regulated substances to enter environmental media or effect human health.

Date of Government Version: 10/28/2020
Date Data Arrived at EDR: 11/05/2020
Date Made Active in Reports: 11/18/2020
Number of Days to Update: 13

Source: Environmental Protection Agency
Telephone: 703-603-0695
Last EDR Contact: 02/23/2021
Next Scheduled EDR Contact: 06/06/2021
Data Release Frequency: Varies

US INST CONTROLS: Institutional Controls Sites List

A listing of sites with institutional controls in place. Institutional controls include administrative measures, such as groundwater use restrictions, construction restrictions, property use restrictions, and post remediation care requirements intended to prevent exposure to contaminants remaining on site. Deed restrictions are generally required as part of the institutional controls.

Date of Government Version: 10/28/2020
Date Data Arrived at EDR: 11/05/2020
Date Made Active in Reports: 11/18/2020
Number of Days to Update: 13

Source: Environmental Protection Agency
Telephone: 703-603-0695
Last EDR Contact: 02/23/2021
Next Scheduled EDR Contact: 06/06/2021
Data Release Frequency: Varies

Federal ERNS list

ERNS: Emergency Response Notification System

Emergency Response Notification System. ERNS records and stores information on reported releases of oil and hazardous substances.

Date of Government Version: 12/14/2020
Date Data Arrived at EDR: 12/15/2020
Date Made Active in Reports: 12/22/2020
Number of Days to Update: 7

Source: National Response Center, United States Coast Guard
Telephone: 202-267-2180
Last EDR Contact: 12/15/2020
Next Scheduled EDR Contact: 07/05/2021
Data Release Frequency: Quarterly

State- and tribal - equivalent CERCLIS

KY SHWS: State Leads List

State Hazardous Waste Sites. State hazardous waste site records are the states' equivalent to CERCLIS. These sites may or may not already be listed on the federal CERCLIS list. Priority sites planned for cleanup using state funds (state equivalent of Superfund) are identified along with sites where cleanup will be paid for by potentially responsible parties. Available information varies by state.

Date of Government Version: 02/09/2021
Date Data Arrived at EDR: 02/11/2021
Date Made Active in Reports: 02/17/2021
Number of Days to Update: 6

Source: Department of Environmental Protection
Telephone: 502-564-6716
Last EDR Contact: 02/09/2021
Next Scheduled EDR Contact: 06/06/2021
Data Release Frequency: Quarterly

OH SHWS: This state does not maintain a SHWS list. See the Federal CERCLIS list and Federal NPL list.

State Hazardous Waste Sites. State hazardous waste site records are the states' equivalent to CERCLIS. These sites may or may not already be listed on the federal CERCLIS list. Priority sites planned for cleanup using state funds (state equivalent of Superfund) are identified along with sites where cleanup will be paid for by potentially responsible parties. Available information varies by state.

Date of Government Version: N/A
Date Data Arrived at EDR: N/A
Date Made Active in Reports: N/A
Number of Days to Update: 0

Source: Ohio EPA
Telephone: 614-644-2924
Last EDR Contact: 02/01/2021
Next Scheduled EDR Contact: 05/17/2021
Data Release Frequency: No Update Planned

State and tribal landfill and/or solid waste disposal site lists

KY SWF/LF: Solid Waste Facilities List

Solid Waste Facilities/Landfill Sites. SWF/LF type records typically contain an inventory of solid waste disposal facilities or landfills in a particular state. Depending on the state, these may be active or inactive facilities or open dumps that failed to meet RCRA Subtitle D Section 4004 criteria for solid waste landfills or disposal sites.

Date of Government Version: 12/01/2020
Date Data Arrived at EDR: 01/27/2021
Date Made Active in Reports: 04/16/2021
Number of Days to Update: 79

Source: Department of Environmental Protection
Telephone: 502-564-6716
Last EDR Contact: 01/27/2021
Next Scheduled EDR Contact: 05/10/2021
Data Release Frequency: Semi-Annually

OH SWF/LF: Licensed Solid Waste Facilities

Solid Waste Facilities/Landfill Sites. SWF/LF type records typically contain an inventory of solid waste disposal facilities or landfills in a particular state. Depending on the state, these may be active or inactive facilities or open dumps that failed to meet RCRA Subtitle D Section 4004 criteria for solid waste landfills or disposal sites.

Date of Government Version: 01/06/2021
Date Data Arrived at EDR: 01/07/2021
Date Made Active in Reports: 03/23/2021
Number of Days to Update: 75

Source: Ohio Environmental Protection Agency
Telephone: 614-644-2621
Last EDR Contact: 04/05/2021
Next Scheduled EDR Contact: 07/19/2021
Data Release Frequency: Semi-Annually

State and tribal leaking storage tank lists

KY PSTEAF: Facility Ranking List

The Underground Storage Tank Branch (USTB) has ranked all PSTEAF reimbursable facilities requiring corrective action, in accordance with 401 KAR 42:290. Directive letters will be issued on the basis of facility ranking and available PSTEAF funding in sequential order as ranked. For example, Rank 2 facilities will be issued directives before Rank 3 facilities.

Date of Government Version: 12/01/2021
Date Data Arrived at EDR: 01/05/2021
Date Made Active in Reports: 03/19/2021
Number of Days to Update: 73

Source: Department of Environmental Protection
Telephone: 502-564-5981
Last EDR Contact: 04/06/2021
Next Scheduled EDR Contact: 07/19/2021
Data Release Frequency: Quarterly

INDIAN LUST R6: Leaking Underground Storage Tanks on Indian Land

LUSTs on Indian land in New Mexico and Oklahoma.

Date of Government Version: 04/08/2020
Date Data Arrived at EDR: 05/20/2020
Date Made Active in Reports: 08/12/2020
Number of Days to Update: 84

Source: EPA Region 6
Telephone: 214-665-6597
Last EDR Contact: 12/16/2020
Next Scheduled EDR Contact: 05/03/2021
Data Release Frequency: Varies

INDIAN LUST R1: Leaking Underground Storage Tanks on Indian Land

A listing of leaking underground storage tank locations on Indian Land.

Date of Government Version: 10/01/2020
Date Data Arrived at EDR: 12/16/2020
Date Made Active in Reports: 03/12/2021
Number of Days to Update: 86

Source: EPA Region 1
Telephone: 617-918-1313
Last EDR Contact: 12/16/2020
Next Scheduled EDR Contact: 05/03/2021
Data Release Frequency: Varies

INDIAN LUST R4: Leaking Underground Storage Tanks on Indian Land

LUSTs on Indian land in Florida, Mississippi and North Carolina.

Date of Government Version: 10/02/2020
Date Data Arrived at EDR: 12/18/2020
Date Made Active in Reports: 03/12/2021
Number of Days to Update: 84

Source: EPA Region 4
Telephone: 404-562-8677
Last EDR Contact: 12/16/2020
Next Scheduled EDR Contact: 05/03/2021
Data Release Frequency: Varies

INDIAN LUST R7: Leaking Underground Storage Tanks on Indian Land

LUSTs on Indian land in Iowa, Kansas, and Nebraska

Date of Government Version: 09/30/2020
Date Data Arrived at EDR: 12/22/2020
Date Made Active in Reports: 03/12/2021
Number of Days to Update: 80

Source: EPA Region 7
Telephone: 913-551-7003
Last EDR Contact: 12/16/2020
Next Scheduled EDR Contact: 05/03/2021
Data Release Frequency: Varies

INDIAN LUST R8: Leaking Underground Storage Tanks on Indian Land

LUSTs on Indian land in Colorado, Montana, North Dakota, South Dakota, Utah and Wyoming.

Date of Government Version: 10/09/2020
Date Data Arrived at EDR: 12/16/2020
Date Made Active in Reports: 03/12/2021
Number of Days to Update: 86

Source: EPA Region 8
Telephone: 303-312-6271
Last EDR Contact: 12/16/2020
Next Scheduled EDR Contact: 05/03/2021
Data Release Frequency: Varies

INDIAN LUST R9: Leaking Underground Storage Tanks on Indian Land
LUSTs on Indian land in Arizona, California, New Mexico and Nevada

Date of Government Version: 10/01/2020
Date Data Arrived at EDR: 12/16/2020
Date Made Active in Reports: 03/12/2021
Number of Days to Update: 86

Source: Environmental Protection Agency
Telephone: 415-972-3372
Last EDR Contact: 12/16/2020
Next Scheduled EDR Contact: 05/03/2021
Data Release Frequency: Varies

INDIAN LUST R10: Leaking Underground Storage Tanks on Indian Land
LUSTs on Indian land in Alaska, Idaho, Oregon and Washington.

Date of Government Version: 11/12/2020
Date Data Arrived at EDR: 12/16/2020
Date Made Active in Reports: 03/12/2021
Number of Days to Update: 86

Source: EPA Region 10
Telephone: 206-553-2857
Last EDR Contact: 12/16/2020
Next Scheduled EDR Contact: 05/03/2021
Data Release Frequency: Varies

INDIAN LUST R5: Leaking Underground Storage Tanks on Indian Land
Leaking underground storage tanks located on Indian Land in Michigan, Minnesota and Wisconsin.

Date of Government Version: 10/07/2020
Date Data Arrived at EDR: 12/16/2020
Date Made Active in Reports: 03/12/2021
Number of Days to Update: 86

Source: EPA, Region 5
Telephone: 312-886-7439
Last EDR Contact: 12/16/2020
Next Scheduled EDR Contact: 05/03/2021
Data Release Frequency: Varies

KY SB193: SB193 Branch Site Inventory List
The inventory indicates facilities that have performed permanent closure activities at a regulated underground storage tank facility and have known soil and/or groundwater contamination.

Date of Government Version: 09/05/2006
Date Data Arrived at EDR: 09/13/2006
Date Made Active in Reports: 10/18/2006
Number of Days to Update: 35

Source: Department of Environmental Protection
Telephone: 502-564-5981
Last EDR Contact: 04/08/2016
Next Scheduled EDR Contact: 07/25/2016
Data Release Frequency: No Update Planned

State and tribal registered storage tank lists

FEMA UST: Underground Storage Tank Listing
A listing of all FEMA owned underground storage tanks.

Date of Government Version: 01/29/2021
Date Data Arrived at EDR: 02/17/2021
Date Made Active in Reports: 03/22/2021
Number of Days to Update: 33

Source: FEMA
Telephone: 202-646-5797
Last EDR Contact: 04/05/2021
Next Scheduled EDR Contact: 07/19/2021
Data Release Frequency: Varies

KY UST: Underground Storage Tank Database
Registered Underground Storage Tanks. UST's are regulated under Subtitle I of the Resource Conservation and Recovery Act (RCRA) and must be registered with the state department responsible for administering the UST program. Available information varies by state program.

Date of Government Version: 09/30/2020
Date Data Arrived at EDR: 11/19/2020
Date Made Active in Reports: 02/09/2021
Number of Days to Update: 82

Source: Department of Environmental Protection
Telephone: 502-564-5981
Last EDR Contact: 02/24/2021
Next Scheduled EDR Contact: 06/06/2021
Data Release Frequency: Quarterly

OH UST: Underground Storage Tank Tank File

Registered Underground Storage Tanks. UST's are regulated under Subtitle I of the Resource Conservation and Recovery Act (RCRA) and must be registered with the state department responsible for administering the UST program. Available information varies by state program.

Date of Government Version: 11/09/2020
Date Data Arrived at EDR: 11/11/2020
Date Made Active in Reports: 01/28/2021
Number of Days to Update: 78

Source: Department of Commerce
Telephone: 614-752-8200
Last EDR Contact: 02/10/2021
Next Scheduled EDR Contact: 05/24/2021
Data Release Frequency: Quarterly

KY AST: Above Ground Storage Tanks

A listing of aboveground storage tank site locations.

Date of Government Version: 02/11/2021
Date Data Arrived at EDR: 02/11/2021
Date Made Active in Reports: 02/12/2021
Number of Days to Update: 1

Source: Office of State Fire Marshal
Telephone: 502-564-4010
Last EDR Contact: 02/09/2021
Next Scheduled EDR Contact: 06/06/2021
Data Release Frequency: Varies

OH AST: Above Ground Storage Tanks

A listing of aboveground storage tank site locations in the state.

Date of Government Version: 11/03/2020
Date Data Arrived at EDR: 11/04/2020
Date Made Active in Reports: 11/16/2020
Number of Days to Update: 12

Source: Department of Commerce
Telephone: 614-752-7037
Last EDR Contact: 02/01/2021
Next Scheduled EDR Contact: 05/17/2021
Data Release Frequency: Quarterly

INDIAN UST R5: Underground Storage Tanks on Indian Land

The Indian Underground Storage Tank (UST) database provides information about underground storage tanks on Indian land in EPA Region 5 (Michigan, Minnesota and Wisconsin and Tribal Nations).

Date of Government Version: 10/07/2020
Date Data Arrived at EDR: 12/16/2020
Date Made Active in Reports: 03/12/2021
Number of Days to Update: 86

Source: EPA Region 5
Telephone: 312-886-6136
Last EDR Contact: 12/16/2020
Next Scheduled EDR Contact: 05/03/2021
Data Release Frequency: Varies

INDIAN UST R7: Underground Storage Tanks on Indian Land

The Indian Underground Storage Tank (UST) database provides information about underground storage tanks on Indian land in EPA Region 7 (Iowa, Kansas, Missouri, Nebraska, and 9 Tribal Nations).

Date of Government Version: 09/30/2020
Date Data Arrived at EDR: 12/22/2020
Date Made Active in Reports: 03/12/2021
Number of Days to Update: 80

Source: EPA Region 7
Telephone: 913-551-7003
Last EDR Contact: 12/16/2020
Next Scheduled EDR Contact: 05/03/2021
Data Release Frequency: Varies

INDIAN UST R9: Underground Storage Tanks on Indian Land

The Indian Underground Storage Tank (UST) database provides information about underground storage tanks on Indian land in EPA Region 9 (Arizona, California, Hawaii, Nevada, the Pacific Islands, and Tribal Nations).

Date of Government Version: 10/01/2020
Date Data Arrived at EDR: 12/16/2020
Date Made Active in Reports: 03/12/2021
Number of Days to Update: 86

Source: EPA Region 9
Telephone: 415-972-3368
Last EDR Contact: 12/16/2020
Next Scheduled EDR Contact: 05/03/2021
Data Release Frequency: Varies

INDIAN UST R1: Underground Storage Tanks on Indian Land
The Indian Underground Storage Tank (UST) database provides information about underground storage tanks on Indian land in EPA Region 1 (Connecticut, Maine, Massachusetts, New Hampshire, Rhode Island, Vermont and ten Tribal Nations).

Date of Government Version: 10/01/2020
Date Data Arrived at EDR: 12/16/2020
Date Made Active in Reports: 03/12/2021
Number of Days to Update: 86

Source: EPA, Region 1
Telephone: 617-918-1313
Last EDR Contact: 12/16/2020
Next Scheduled EDR Contact: 05/03/2021
Data Release Frequency: Varies

INDIAN UST R6: Underground Storage Tanks on Indian Land
The Indian Underground Storage Tank (UST) database provides information about underground storage tanks on Indian land in EPA Region 6 (Louisiana, Arkansas, Oklahoma, New Mexico, Texas and 65 Tribes).

Date of Government Version: 04/08/2020
Date Data Arrived at EDR: 05/20/2020
Date Made Active in Reports: 08/12/2020
Number of Days to Update: 84

Source: EPA Region 6
Telephone: 214-665-7591
Last EDR Contact: 12/16/2020
Next Scheduled EDR Contact: 05/03/2021
Data Release Frequency: Varies

INDIAN UST R8: Underground Storage Tanks on Indian Land
The Indian Underground Storage Tank (UST) database provides information about underground storage tanks on Indian land in EPA Region 8 (Colorado, Montana, North Dakota, South Dakota, Utah, Wyoming and 27 Tribal Nations).

Date of Government Version: 10/09/2020
Date Data Arrived at EDR: 12/16/2020
Date Made Active in Reports: 03/12/2021
Number of Days to Update: 86

Source: EPA Region 8
Telephone: 303-312-6137
Last EDR Contact: 12/16/2020
Next Scheduled EDR Contact: 05/03/2021
Data Release Frequency: Varies

INDIAN UST R4: Underground Storage Tanks on Indian Land
The Indian Underground Storage Tank (UST) database provides information about underground storage tanks on Indian land in EPA Region 4 (Alabama, Florida, Georgia, Kentucky, Mississippi, North Carolina, South Carolina, Tennessee and Tribal Nations)

Date of Government Version: 10/02/2020
Date Data Arrived at EDR: 12/18/2020
Date Made Active in Reports: 03/12/2021
Number of Days to Update: 84

Source: EPA Region 4
Telephone: 404-562-9424
Last EDR Contact: 12/16/2020
Next Scheduled EDR Contact: 05/03/2021
Data Release Frequency: Varies

INDIAN UST R10: Underground Storage Tanks on Indian Land
The Indian Underground Storage Tank (UST) database provides information about underground storage tanks on Indian land in EPA Region 10 (Alaska, Idaho, Oregon, Washington, and Tribal Nations).

Date of Government Version: 11/12/2020
Date Data Arrived at EDR: 12/16/2020
Date Made Active in Reports: 03/12/2021
Number of Days to Update: 86

Source: EPA Region 10
Telephone: 206-553-2857
Last EDR Contact: 12/15/2020
Next Scheduled EDR Contact: 05/03/2021
Data Release Frequency: Varies

State and tribal institutional control / engineering control registries

KY ENG CONTROLS: Engineering Controls Site Listing
A listing of sites that use engineering controls.

Date of Government Version: 11/17/2020
Date Data Arrived at EDR: 11/19/2020
Date Made Active in Reports: 02/08/2021
Number of Days to Update: 81

Source: Department of Environmental Protection
Telephone: 502-564-6716
Last EDR Contact: 02/22/2021
Next Scheduled EDR Contact: 06/06/2021
Data Release Frequency: Varies

OH ENG CONTROLS: Sites with Engineering Controls
A database that tracks properties with engineering controls.

Date of Government Version: 10/20/2020
Date Data Arrived at EDR: 11/04/2020
Date Made Active in Reports: 01/25/2021
Number of Days to Update: 82

Source: Ohio EPA
Telephone: 614-644-2306
Last EDR Contact: 02/03/2021
Next Scheduled EDR Contact: 05/17/2021
Data Release Frequency: Semi-Annually

KY INST CONTROL: State Superfund Database
A list of closed sites in the State Superfund Database. Institutional controls would be in place at any site that uses Contained or Managed as a Closure Option.

Date of Government Version: 11/17/2020
Date Data Arrived at EDR: 11/19/2020
Date Made Active in Reports: 02/12/2021
Number of Days to Update: 85

Source: Department of Environmental Protection
Telephone: 502-564-6716
Last EDR Contact: 02/23/2021
Next Scheduled EDR Contact: 06/06/2021
Data Release Frequency: Varies

OH INST CONTROL: Sites with Institutional Engineering Controls
A database that tracks properties with institutional controls.

Date of Government Version: 10/20/2020
Date Data Arrived at EDR: 11/04/2020
Date Made Active in Reports: 01/25/2021
Number of Days to Update: 82

Source: Ohio Environmental Protection Agency
Telephone: 614-644-2306
Last EDR Contact: 02/03/2021
Next Scheduled EDR Contact: 05/17/2021
Data Release Frequency: Semi-Annually

State and tribal voluntary cleanup sites

KY VCP: Voluntary Cleanup Program Sites
Sites that have been accepted into the Voluntary Cleanup Program or have submitted an application.

Date of Government Version: 12/22/2020
Date Data Arrived at EDR: 12/22/2020
Date Made Active in Reports: 03/12/2021
Number of Days to Update: 80

Source: Department of Environmental Protection
Telephone: 502-564-6716
Last EDR Contact: 03/26/2021
Next Scheduled EDR Contact: 07/12/2021
Data Release Frequency: Varies

INDIAN VCP R1: Voluntary Cleanup Priority Listing
A listing of voluntary cleanup priority sites located on Indian Land located in Region 1.

Date of Government Version: 07/27/2015
Date Data Arrived at EDR: 09/29/2015
Date Made Active in Reports: 02/18/2016
Number of Days to Update: 142

Source: EPA, Region 1
Telephone: 617-918-1102
Last EDR Contact: 03/22/2021
Next Scheduled EDR Contact: 07/05/2021
Data Release Frequency: Varies

INDIAN VCP R7: Voluntary Cleanup Priority Lisitng
A listing of voluntary cleanup priority sites located on Indian Land located in Region 7.

Date of Government Version: 03/20/2008
Date Data Arrived at EDR: 04/22/2008
Date Made Active in Reports: 05/19/2008
Number of Days to Update: 27

Source: EPA, Region 7
Telephone: 913-551-7365
Last EDR Contact: 04/20/2009
Next Scheduled EDR Contact: 07/20/2009
Data Release Frequency: Varies

OH VCP: Voluntary Action Program Sites
Site involved in the Voluntary Action Program.

Date of Government Version: 10/20/2020
Date Data Arrived at EDR: 11/04/2020
Date Made Active in Reports: 01/25/2021
Number of Days to Update: 82

Source: Ohio EPA, Voluntary Action Program
Telephone: 614-728-1298
Last EDR Contact: 02/03/2021
Next Scheduled EDR Contact: 05/17/2021
Data Release Frequency: Semi-Annually

State and tribal Brownfields sites

OH BROWNFIELDS: Ohio Brownfield Inventory

A statewide brownfields inventory. A brownfield is an abandoned, idled or under-used industrial or commercial property where expansion or redevelopment is complicated by known or potential releases of hazardous substances and/or petroleum.

Date of Government Version: 12/07/2020
Date Data Arrived at EDR: 12/08/2020
Date Made Active in Reports: 02/23/2021
Number of Days to Update: 77

Source: Ohio EPA
Telephone: 614-644-3748
Last EDR Contact: 03/10/2021
Next Scheduled EDR Contact: 06/21/2021
Data Release Frequency: Quarterly

KY BROWNFIELDS: Kentucky Brownfield Inventory

The Kentucky Brownfield Program has created an inventory of brownfield sites in order to market the properties to those interested in brownfield redevelopment. The Kentucky Brownfield Program is working to promote the redevelopment of these sites by helping to remove barriers that prevent reuse, providing useful information to communities, developers and the public and encouraging a climate that fosters redevelopment of contaminated sites.

Date of Government Version: 01/13/2021
Date Data Arrived at EDR: 01/14/2021
Date Made Active in Reports: 04/05/2021
Number of Days to Update: 81

Source: Division of Compliance Assistance
Telephone: 502-564-0323
Last EDR Contact: 04/07/2021
Next Scheduled EDR Contact: 07/26/2021
Data Release Frequency: Varies

ADDITIONAL ENVIRONMENTAL RECORDS

Local Brownfield lists

US BROWNFIELDS: A Listing of Brownfields Sites

Brownfields are real property, the expansion, redevelopment, or reuse of which may be complicated by the presence or potential presence of a hazardous substance, pollutant, or contaminant. Cleaning up and reinvesting in these properties takes development pressures off of undeveloped, open land, and both improves and protects the environment. Assessment, Cleanup and Redevelopment Exchange System (ACRES) stores information reported by EPA Brownfields grant recipients on brownfields properties assessed or cleaned up with grant funding as well as information on Targeted Brownfields Assessments performed by EPA Regions. A listing of ACRES Brownfield sites is obtained from Cleanups in My Community. Cleanups in My Community provides information on Brownfields properties for which information is reported back to EPA, as well as areas served by Brownfields grant programs.

Date of Government Version: 12/11/2020
Date Data Arrived at EDR: 12/11/2020
Date Made Active in Reports: 03/02/2021
Number of Days to Update: 81

Source: Environmental Protection Agency
Telephone: 202-566-2777
Last EDR Contact: 03/16/2021
Next Scheduled EDR Contact: 06/28/2021
Data Release Frequency: Semi-Annually

Local Lists of Landfill / Solid Waste Disposal Sites

KY HIST LF: Historical Landfills

This solid waste facility listing contains detail information that is not included in the landfill listing. A listing with detail information is no longer available by the Department of Environmental Protection.

Date of Government Version: 05/01/2003
Date Data Arrived at EDR: 03/30/2006
Date Made Active in Reports: 05/01/2006
Number of Days to Update: 32

Source: Department of Environmental Protection
Telephone: 502-564-6716
Last EDR Contact: 02/23/2009
Next Scheduled EDR Contact: 05/25/2009
Data Release Frequency: No Update Planned

KY SWRCY: Recycling Facilities
A listing of recycling facilities located in the state of Kentucky.

Date of Government Version: 09/04/2020
Date Data Arrived at EDR: 10/14/2020
Date Made Active in Reports: 01/04/2021
Number of Days to Update: 82

Source: Department of Environmental Protection
Telephone: 502-564-6716
Last EDR Contact: 04/16/2021
Next Scheduled EDR Contact: 07/26/2021
Data Release Frequency: Varies

OH SWRCY: Recycling Facility Listing
A listing of recycling facility locations.

Date of Government Version: 01/04/2021
Date Data Arrived at EDR: 01/21/2021
Date Made Active in Reports: 04/13/2021
Number of Days to Update: 82

Source: Ohio EPA
Telephone: 614-728-5357
Last EDR Contact: 04/19/2021
Next Scheduled EDR Contact: 07/19/2021
Data Release Frequency: Quarterly

OH HIST LF: Old Solid Waste Landfill
A list of about 1200 old abandoned dumps or landfills. This database was developed from Ohio EPA staff notebooks and other information dating from the mid-1970s

Date of Government Version: 12/02/2020
Date Data Arrived at EDR: 12/08/2020
Date Made Active in Reports: 02/23/2021
Number of Days to Update: 77

Source: Ohio EPA
Telephone: 614-644-3749
Last EDR Contact: 03/10/2021
Next Scheduled EDR Contact: 06/21/2021
Data Release Frequency: No Update Planned

INDIAN ODI: Report on the Status of Open Dumps on Indian Lands
Location of open dumps on Indian land.

Date of Government Version: 12/31/1998
Date Data Arrived at EDR: 12/03/2007
Date Made Active in Reports: 01/24/2008
Number of Days to Update: 52

Source: Environmental Protection Agency
Telephone: 703-308-8245
Last EDR Contact: 01/25/2021
Next Scheduled EDR Contact: 05/10/2021
Data Release Frequency: Varies

DEBRIS REGION 9: Torres Martinez Reservation Illegal Dump Site Locations
A listing of illegal dump sites location on the Torres Martinez Indian Reservation located in eastern Riverside County and northern Imperial County, California.

Date of Government Version: 01/12/2009
Date Data Arrived at EDR: 05/07/2009
Date Made Active in Reports: 09/21/2009
Number of Days to Update: 137

Source: EPA, Region 9
Telephone: 415-947-4219
Last EDR Contact: 04/14/2021
Next Scheduled EDR Contact: 08/02/2021
Data Release Frequency: No Update Planned

ODI: Open Dump Inventory
An open dump is defined as a disposal facility that does not comply with one or more of the Part 257 or Part 258 Subtitle D Criteria.

Date of Government Version: 06/30/1985
Date Data Arrived at EDR: 08/09/2004
Date Made Active in Reports: 09/17/2004
Number of Days to Update: 39

Source: Environmental Protection Agency
Telephone: 800-424-9346
Last EDR Contact: 06/09/2004
Next Scheduled EDR Contact: N/A
Data Release Frequency: No Update Planned

IHS OPEN DUMPS: Open Dumps on Indian Land
A listing of all open dumps located on Indian Land in the United States.

Date of Government Version: 04/01/2014
Date Data Arrived at EDR: 08/06/2014
Date Made Active in Reports: 01/29/2015
Number of Days to Update: 176

Source: Department of Health & Human Serivces, Indian Health Service
Telephone: 301-443-1452
Last EDR Contact: 01/29/2021
Next Scheduled EDR Contact: 05/10/2021
Data Release Frequency: Varies

Local Lists of Hazardous waste / Contaminated Sites

US HIST CDL: National Clandestine Laboratory Register

A listing of clandestine drug lab locations that have been removed from the DEAs National Clandestine Laboratory Register.

Date of Government Version: 12/07/2020
Date Data Arrived at EDR: 12/09/2020
Date Made Active in Reports: 03/02/2021
Number of Days to Update: 83

Source: Drug Enforcement Administration
Telephone: 202-307-1000
Last EDR Contact: 02/22/2021
Next Scheduled EDR Contact: 06/06/2021
Data Release Frequency: No Update Planned

KY CDL: Clandestine Drub Lab Location Listing

Clandestine drug lab site locations.

Date of Government Version: 11/17/2020
Date Data Arrived at EDR: 11/19/2020
Date Made Active in Reports: 02/05/2021
Number of Days to Update: 78

Source: Department of Environmental Protection
Telephone: 502-564-6716
Last EDR Contact: 02/22/2021
Next Scheduled EDR Contact: 06/06/2021
Data Release Frequency: Varies

OH CDL: Clandestine Drug Lab Locations

A list of clandestine drug lab sites with environmental impact. This list is extracted from the SPILLS database based on the "product" type.

Date of Government Version: 11/02/2020
Date Data Arrived at EDR: 11/04/2020
Date Made Active in Reports: 01/27/2021
Number of Days to Update: 84

Source: Ohio EPA
Telephone: 614-644-2080
Last EDR Contact: 02/02/2021
Next Scheduled EDR Contact: 05/16/2021
Data Release Frequency: Semi-Annually

US CDL: Clandestine Drug Labs

A listing of clandestine drug lab locations. The U.S. Department of Justice ("the Department") provides this web site as a public service. It contains addresses of some locations where law enforcement agencies reported they found chemicals or other items that indicated the presence of either clandestine drug laboratories or dumpsites. In most cases, the source of the entries is not the Department, and the Department has not verified the entry and does not guarantee its accuracy. Members of the public must verify the accuracy of all entries by, for example, contacting local law enforcement and local health departments.

Date of Government Version: 12/07/2020
Date Data Arrived at EDR: 12/09/2020
Date Made Active in Reports: 03/02/2021
Number of Days to Update: 83

Source: Drug Enforcement Administration
Telephone: 202-307-1000
Last EDR Contact: 02/22/2021
Next Scheduled EDR Contact: 06/06/2021
Data Release Frequency: Quarterly

OH PFAS: PFOA & PFOS Site Listing

PFAS have been widely used in numerous industrial and residential applications since the 1950a??s. Their stability and unique chemical properties produce waterproof, stain resistant, and nonstick qualities in products. They are found in some firefighting foams and a wide range of consumer products such as carpet treatments, non-stick cookware, water-resistant fabrics, food packaging materials, and personal care products.

Date of Government Version: 03/29/2018
Date Data Arrived at EDR: 04/05/2019
Date Made Active in Reports: 05/29/2019
Number of Days to Update: 54

Source: Ohio EPA
Telephone: 614-644-2752
Last EDR Contact: 03/15/2021
Next Scheduled EDR Contact: 06/28/2021
Data Release Frequency: Varies

Local Land Records

LIENS 2: CERCLA Lien Information

A Federal CERCLA ('Superfund') lien can exist by operation of law at any site or property at which EPA has spent Superfund monies. These monies are spent to investigate and address releases and threatened releases of contamination. CERCLIS provides information as to the identity of these sites and properties.

Date of Government Version: 12/30/2020
Date Data Arrived at EDR: 01/14/2021
Date Made Active in Reports: 02/18/2021
Number of Days to Update: 35

Source: Environmental Protection Agency
Telephone: 202-564-6023
Last EDR Contact: 04/01/2021
Next Scheduled EDR Contact: 07/12/2021
Data Release Frequency: Semi-Annually

Records of Emergency Release Reports

HMIRS: Hazardous Materials Information Reporting System

Hazardous Materials Incident Report System. HMIRS contains hazardous material spill incidents reported to DOT.

Date of Government Version: 12/16/2020
Date Data Arrived at EDR: 12/17/2020
Date Made Active in Reports: 03/12/2021
Number of Days to Update: 85

Source: U.S. Department of Transportation
Telephone: 202-366-4555
Last EDR Contact: 03/24/2021
Next Scheduled EDR Contact: 07/05/2021
Data Release Frequency: Quarterly

KY SPILLS: State spills

A listing of spill and/or release related incidents.

Date of Government Version: 01/12/2021
Date Data Arrived at EDR: 01/14/2021
Date Made Active in Reports: 04/06/2021
Number of Days to Update: 82

Source: DEP, Emergency Response
Telephone: 502-564-2380
Last EDR Contact: 04/07/2021
Next Scheduled EDR Contact: 07/26/2021
Data Release Frequency: Varies

OH SPILLS: Emergency Response Database

Incidents reported to the Emergency Response Unit. The focus of the ER program is to minimize the impact on the environment from accidental releases, spills, and unauthorized discharges from any fixed or mobile sources. Incidents involving petroleum products, hazardous materials, hazardous waste, abandoned drums, or other materials which may pose as a pollution threat to the state?s water, land, or air should be reported immediately. Not all incidents included in the database are actual SPILLS, they can simply be reported incidents.

Date of Government Version: 11/02/2020
Date Data Arrived at EDR: 11/04/2020
Date Made Active in Reports: 01/27/2021
Number of Days to Update: 84

Source: Ohio EPA
Telephone: 614-644-2084
Last EDR Contact: 02/03/2021
Next Scheduled EDR Contact: 05/17/2021
Data Release Frequency: Semi-Annually

Other Ascertainable Records

RCRA NonGen / NLR: RCRA - Non Generators / No Longer Regulated

RCRAInfo is EPA's comprehensive information system, providing access to data supporting the Resource Conservation and Recovery Act (RCRA) of 1976 and the Hazardous and Solid Waste Amendments (HSWA) of 1984. The database includes selective information on sites which generate, transport, store, treat and/or dispose of hazardous waste as defined by the Resource Conservation and Recovery Act (RCRA). Non-Generators do not presently generate hazardous waste.

Date of Government Version: 12/14/2020
Date Data Arrived at EDR: 12/17/2020
Date Made Active in Reports: 12/22/2020
Number of Days to Update: 5

Source: Environmental Protection Agency
Telephone: (404) 562-8651
Last EDR Contact: 03/23/2021
Next Scheduled EDR Contact: 07/05/2021
Data Release Frequency: Quarterly

FUDS: Formerly Used Defense Sites

The listing includes locations of Formerly Used Defense Sites properties where the US Army Corps of Engineers is actively working or will take necessary cleanup actions.

Date of Government Version: 02/11/2021
Date Data Arrived at EDR: 02/17/2021
Date Made Active in Reports: 04/05/2021
Number of Days to Update: 47

Source: U.S. Army Corps of Engineers
Telephone: 202-528-4285
Last EDR Contact: 02/17/2021
Next Scheduled EDR Contact: 05/31/2021
Data Release Frequency: Varies

DOD: Department of Defense Sites

This data set consists of federally owned or administered lands, administered by the Department of Defense, that have any area equal to or greater than 640 acres of the United States, Puerto Rico, and the U.S. Virgin Islands.

Date of Government Version: 12/31/2005
Date Data Arrived at EDR: 11/10/2006
Date Made Active in Reports: 01/11/2007
Number of Days to Update: 62

Source: USGS
Telephone: 888-275-8747
Last EDR Contact: 04/16/2021
Next Scheduled EDR Contact: 07/26/2021
Data Release Frequency: Semi-Annually

FEDLAND: Federal and Indian Lands

Federally and Indian administrated lands of the United States. Lands included are administrated by: Army Corps of Engineers, Bureau of Reclamation, National Wild and Scenic River, National Wildlife Refuge, Public Domain Land, Wilderness, Wilderness Study Area, Wildlife Management Area, Bureau of Indian Affairs, Bureau of Land Management, Department of Justice, Forest Service, Fish and Wildlife Service, National Park Service.

Date of Government Version: 04/02/2018
Date Data Arrived at EDR: 04/11/2018
Date Made Active in Reports: 11/06/2019
Number of Days to Update: 574

Source: U.S. Geological Survey
Telephone: 888-275-8747
Last EDR Contact: 04/05/2021
Next Scheduled EDR Contact: 07/19/2021
Data Release Frequency: N/A

SCRD DRYCLEANERS: State Coalition for Remediation of Drycleaners Listing

The State Coalition for Remediation of Drycleaners was established in 1998, with support from the U.S. EPA Office of Superfund Remediation and Technology Innovation. It is comprised of representatives of states with established drycleaner remediation programs. Currently the member states are Alabama, Connecticut, Florida, Illinois, Kansas, Minnesota, Missouri, North Carolina, Oregon, South Carolina, Tennessee, Texas, and Wisconsin.

Date of Government Version: 01/01/2017
Date Data Arrived at EDR: 02/03/2017
Date Made Active in Reports: 04/07/2017
Number of Days to Update: 63

Source: Environmental Protection Agency
Telephone: 615-532-8599
Last EDR Contact: 02/09/2021
Next Scheduled EDR Contact: 05/24/2021
Data Release Frequency: Varies

US FIN ASSUR: Financial Assurance Information

All owners and operators of facilities that treat, store, or dispose of hazardous waste are required to provide proof that they will have sufficient funds to pay for the clean up, closure, and post-closure care of their facilities.

Date of Government Version: 12/14/2020
Date Data Arrived at EDR: 12/17/2020
Date Made Active in Reports: 03/12/2021
Number of Days to Update: 85

Source: Environmental Protection Agency
Telephone: 202-566-1917
Last EDR Contact: 03/23/2021
Next Scheduled EDR Contact: 07/05/2021
Data Release Frequency: Quarterly

EPA WATCH LIST: EPA WATCH LIST

EPA maintains a "Watch List" to facilitate dialogue between EPA, state and local environmental agencies on enforcement matters relating to facilities with alleged violations identified as either significant or high priority. Being on the Watch List does not mean that the facility has actually violated the law only that an investigation by EPA or a state or local environmental agency has led those organizations to allege that an unproven violation has in fact occurred. Being on the Watch List does not represent a higher level of concern regarding the alleged violations that were detected, but instead indicates cases requiring additional dialogue between EPA, state and local agencies - primarily because of the length of time the alleged violation has gone unaddressed or unresolved.

Date of Government Version: 08/30/2013
Date Data Arrived at EDR: 03/21/2014
Date Made Active in Reports: 06/17/2014
Number of Days to Update: 88

Source: Environmental Protection Agency
Telephone: 617-520-3000
Last EDR Contact: 02/02/2021
Next Scheduled EDR Contact: 05/17/2021
Data Release Frequency: Quarterly

2020 COR ACTION: 2020 Corrective Action Program List

The EPA has set ambitious goals for the RCRA Corrective Action program by creating the 2020 Corrective Action Universe. This RCRA cleanup baseline includes facilities expected to need corrective action. The 2020 universe contains a wide variety of sites. Some properties are heavily contaminated while others were contaminated but have since been cleaned up. Still others have not been fully investigated yet, and may require little or no remediation. Inclusion in the 2020 Universe does not necessarily imply failure on the part of a facility to meet its RCRA obligations.

Date of Government Version: 09/30/2017
Date Data Arrived at EDR: 05/08/2018
Date Made Active in Reports: 07/20/2018
Number of Days to Update: 73

Source: Environmental Protection Agency
Telephone: 703-308-4044
Last EDR Contact: 02/05/2021
Next Scheduled EDR Contact: 05/17/2021
Data Release Frequency: Varies

TSCA: Toxic Substances Control Act

Toxic Substances Control Act. TSCA identifies manufacturers and importers of chemical substances included on the TSCA Chemical Substance Inventory list. It includes data on the production volume of these substances by plant site.

Date of Government Version: 12/31/2016
Date Data Arrived at EDR: 06/17/2020
Date Made Active in Reports: 09/10/2020
Number of Days to Update: 85

Source: EPA
Telephone: 202-260-5521
Last EDR Contact: 03/19/2021
Next Scheduled EDR Contact: 06/28/2021
Data Release Frequency: Every 4 Years

TRIS: Toxic Chemical Release Inventory System

Toxic Release Inventory System. TRIS identifies facilities which release toxic chemicals to the air, water and land in reportable quantities under SARA Title III Section 313.

Date of Government Version: 12/31/2018
Date Data Arrived at EDR: 08/14/2020
Date Made Active in Reports: 11/04/2020
Number of Days to Update: 82

Source: EPA
Telephone: 202-566-0250
Last EDR Contact: 02/02/2021
Next Scheduled EDR Contact: 05/31/2021
Data Release Frequency: Annually

SSTS: Section 7 Tracking Systems

Section 7 of the Federal Insecticide, Fungicide and Rodenticide Act, as amended (92 Stat. 829) requires all registered pesticide-producing establishments to submit a report to the Environmental Protection Agency by March 1st each year. Each establishment must report the types and amounts of pesticides, active ingredients and devices being produced, and those having been produced and sold or distributed in the past year.

Date of Government Version: 01/20/2021
Date Data Arrived at EDR: 01/21/2021
Date Made Active in Reports: 03/22/2021
Number of Days to Update: 60

Source: EPA
Telephone: 202-564-4203
Last EDR Contact: 04/20/2021
Next Scheduled EDR Contact: 08/02/2021
Data Release Frequency: Annually

ROD: Records Of Decision

Record of Decision. ROD documents mandate a permanent remedy at an NPL (Superfund) site containing technical and health information to aid in the cleanup.

Date of Government Version: 12/30/2020
Date Data Arrived at EDR: 01/14/2021
Date Made Active in Reports: 02/18/2021
Number of Days to Update: 35

Source: EPA
Telephone: 703-416-0223
Last EDR Contact: 04/01/2021
Next Scheduled EDR Contact: 06/14/2021
Data Release Frequency: Annually

RMP: Risk Management Plans

When Congress passed the Clean Air Act Amendments of 1990, it required EPA to publish regulations and guidance for chemical accident prevention at facilities using extremely hazardous substances. The Risk Management Program Rule (RMP Rule) was written to implement Section 112(r) of these amendments. The rule, which built upon existing industry codes and standards, requires companies of all sizes that use certain flammable and toxic substances to develop a Risk Management Program, which includes a(n): Hazard assessment that details the potential effects of an accidental release, an accident history of the last five years, and an evaluation of worst-case and alternative accidental releases; Prevention program that includes safety precautions and maintenance, monitoring, and employee training measures; and Emergency response program that spells out emergency health care, employee training measures and procedures for informing the public and response agencies (e.g the fire department) should an accident occur.

Date of Government Version: 11/02/2020
Date Data Arrived at EDR: 11/12/2020
Date Made Active in Reports: 01/25/2021
Number of Days to Update: 74

Source: Environmental Protection Agency
Telephone: 202-564-8600
Last EDR Contact: 04/19/2021
Next Scheduled EDR Contact: 08/02/2021
Data Release Frequency: Varies

RAATS: RCRA Administrative Action Tracking System

RCRA Administration Action Tracking System. RAATS contains records based on enforcement actions issued under RCRA pertaining to major violators and includes administrative and civil actions brought by the EPA. For administration actions after September 30, 1995, data entry in the RAATS database was discontinued. EPA will retain a copy of the database for historical records. It was necessary to terminate RAATS because a decrease in agency resources made it impossible to continue to update the information contained in the database.

Date of Government Version: 04/17/1995
Date Data Arrived at EDR: 07/03/1995
Date Made Active in Reports: 08/07/1995
Number of Days to Update: 35

Source: EPA
Telephone: 202-564-4104
Last EDR Contact: 06/02/2008
Next Scheduled EDR Contact: 09/01/2008
Data Release Frequency: No Update Planned

PRP: Potentially Responsible Parties

A listing of verified Potentially Responsible Parties

Date of Government Version: 12/30/2020
Date Data Arrived at EDR: 01/14/2021
Date Made Active in Reports: 03/05/2021
Number of Days to Update: 50

Source: EPA
Telephone: 202-564-6023
Last EDR Contact: 03/11/2021
Next Scheduled EDR Contact: 05/17/2021
Data Release Frequency: Quarterly

PADS: PCB Activity Database System

PCB Activity Database. PADS Identifies generators, transporters, commercial storers and/or brokers and disposers of PCB's who are required to notify the EPA of such activities.

Date of Government Version: 11/19/2020
Date Data Arrived at EDR: 01/08/2021
Date Made Active in Reports: 03/22/2021
Number of Days to Update: 73

Source: EPA
Telephone: 202-566-0500
Last EDR Contact: 04/09/2021
Next Scheduled EDR Contact: 07/19/2021
Data Release Frequency: Annually

ICIS: Integrated Compliance Information System

The Integrated Compliance Information System (ICIS) supports the information needs of the national enforcement and compliance program as well as the unique needs of the National Pollutant Discharge Elimination System (NPDES) program.

Date of Government Version: 11/18/2016
Date Data Arrived at EDR: 11/23/2016
Date Made Active in Reports: 02/10/2017
Number of Days to Update: 79

Source: Environmental Protection Agency
Telephone: 202-564-2501
Last EDR Contact: 03/31/2021
Next Scheduled EDR Contact: 07/19/2021
Data Release Frequency: Quarterly

GOVERNMENT RECORDS SEARCHED / DATA CURRENCY TRACKING

FTTS: FIFRA/ TSCA Tracking System - FIFRA (Federal Insecticide, Fungicide, & Rodenticide Act)/TSCA (Toxic Substances Control Act)
FTTS tracks administrative cases and pesticide enforcement actions and compliance activities related to FIFRA, TSCA and EPCRA (Emergency Planning and Community Right-to-Know Act). To maintain currency, EDR contacts the Agency on a quarterly basis.

Date of Government Version: 04/09/2009
Date Data Arrived at EDR: 04/16/2009
Date Made Active in Reports: 05/11/2009
Number of Days to Update: 25

Source: EPA/Office of Prevention, Pesticides and Toxic Substances
Telephone: 202-566-1667
Last EDR Contact: 08/18/2017
Next Scheduled EDR Contact: 12/04/2017
Data Release Frequency: No Update Planned

FTTS INSP: FIFRA/ TSCA Tracking System - FIFRA (Federal Insecticide, Fungicide, & Rodenticide Act)/TSCA (Toxic Substances Control Act)
A listing of FIFRA/TSCA Tracking System (FTTS) inspections and enforcements.

Date of Government Version: 04/09/2009
Date Data Arrived at EDR: 04/16/2009
Date Made Active in Reports: 05/11/2009
Number of Days to Update: 25

Source: EPA
Telephone: 202-566-1667
Last EDR Contact: 08/18/2017
Next Scheduled EDR Contact: 12/04/2017
Data Release Frequency: No Update Planned

MLTS: Material Licensing Tracking System
MLTS is maintained by the Nuclear Regulatory Commission and contains a list of approximately 8,100 sites which possess or use radioactive materials and which are subject to NRC licensing requirements. To maintain currency, EDR contacts the Agency on a quarterly basis.

Date of Government Version: 08/05/2020
Date Data Arrived at EDR: 08/10/2020
Date Made Active in Reports: 10/08/2020
Number of Days to Update: 59

Source: Nuclear Regulatory Commission
Telephone: 301-415-7169
Last EDR Contact: 04/16/2021
Next Scheduled EDR Contact: 08/02/2021
Data Release Frequency: Quarterly

COAL ASH DOE: Steam-Electric Plant Operation Data
A listing of power plants that store ash in surface ponds.

Date of Government Version: 12/31/2019
Date Data Arrived at EDR: 12/01/2020
Date Made Active in Reports: 02/09/2021
Number of Days to Update: 70

Source: Department of Energy
Telephone: 202-586-8719
Last EDR Contact: 03/05/2021
Next Scheduled EDR Contact: 06/14/2021
Data Release Frequency: Varies

COAL ASH EPA: Coal Combustion Residues Surface Impoundments List
A listing of coal combustion residues surface impoundments with high hazard potential ratings.

Date of Government Version: 01/12/2017
Date Data Arrived at EDR: 03/05/2019
Date Made Active in Reports: 11/11/2019
Number of Days to Update: 251

Source: Environmental Protection Agency
Telephone: N/A
Last EDR Contact: 03/02/2021
Next Scheduled EDR Contact: 06/14/2021
Data Release Frequency: Varies

PCB TRANSFORMER: PCB Transformer Registration Database
The database of PCB transformer registrations that includes all PCB registration submittals.

Date of Government Version: 09/13/2019
Date Data Arrived at EDR: 11/06/2019
Date Made Active in Reports: 02/10/2020
Number of Days to Update: 96

Source: Environmental Protection Agency
Telephone: 202-566-0517
Last EDR Contact: 02/05/2021
Next Scheduled EDR Contact: 05/17/2021
Data Release Frequency: Varies

RADINFO: Radiation Information Database
The Radiation Information Database (RADINFO) contains information about facilities that are regulated by U.S. Environmental Protection Agency (EPA) regulations for radiation and radioactivity.

Date of Government Version: 07/01/2019
Date Data Arrived at EDR: 07/01/2019
Date Made Active in Reports: 09/23/2019
Number of Days to Update: 84

Source: Environmental Protection Agency
Telephone: 202-343-9775
Last EDR Contact: 03/25/2021
Next Scheduled EDR Contact: 07/12/2021
Data Release Frequency: Quarterly

HIST FTTS: FIFRA/TSCA Tracking System Administrative Case Listing

A complete administrative case listing from the FIFRA/TSCA Tracking System (FTTS) for all ten EPA regions. The information was obtained from the National Compliance Database (NCDB). NCDB supports the implementation of FIFRA (Federal Insecticide, Fungicide, and Rodenticide Act) and TSCA (Toxic Substances Control Act). Some EPA regions are now closing out records. Because of that, and the fact that some EPA regions are not providing EPA Headquarters with updated records, it was decided to create a HIST FTTS database. It included records that may not be included in the newer FTTS database updates. This database is no longer updated.

Date of Government Version: 10/19/2006
Date Data Arrived at EDR: 03/01/2007
Date Made Active in Reports: 04/10/2007
Number of Days to Update: 40

Source: Environmental Protection Agency
Telephone: 202-564-2501
Last EDR Contact: 12/17/2007
Next Scheduled EDR Contact: 03/17/2008
Data Release Frequency: No Update Planned

HIST FTTS INSP: FIFRA/TSCA Tracking System Inspection & Enforcement Case Listing

A complete inspection and enforcement case listing from the FIFRA/TSCA Tracking System (FTTS) for all ten EPA regions. The information was obtained from the National Compliance Database (NCDB). NCDB supports the implementation of FIFRA (Federal Insecticide, Fungicide, and Rodenticide Act) and TSCA (Toxic Substances Control Act). Some EPA regions are now closing out records. Because of that, and the fact that some EPA regions are not providing EPA Headquarters with updated records, it was decided to create a HIST FTTS database. It included records that may not be included in the newer FTTS database updates. This database is no longer updated.

Date of Government Version: 10/19/2006
Date Data Arrived at EDR: 03/01/2007
Date Made Active in Reports: 04/10/2007
Number of Days to Update: 40

Source: Environmental Protection Agency
Telephone: 202-564-2501
Last EDR Contact: 12/17/2008
Next Scheduled EDR Contact: 03/17/2008
Data Release Frequency: No Update Planned

DOT OPS: Incident and Accident Data

Department of Transporation, Office of Pipeline Safety Incident and Accident data.

Date of Government Version: 01/02/2020
Date Data Arrived at EDR: 01/28/2020
Date Made Active in Reports: 04/17/2020
Number of Days to Update: 80

Source: Department of Transporation, Office of Pipeline Safety
Telephone: 202-366-4595
Last EDR Contact: 01/27/2021
Next Scheduled EDR Contact: 05/10/2021
Data Release Frequency: Quarterly

CONSENT: Superfund (CERCLA) Consent Decrees

Major legal settlements that establish responsibility and standards for cleanup at NPL (Superfund) sites. Released periodically by United States District Courts after settlement by parties to litigation matters.

Date of Government Version: 12/31/2020
Date Data Arrived at EDR: 01/13/2021
Date Made Active in Reports: 03/22/2021
Number of Days to Update: 68

Source: Department of Justice, Consent Decree Library
Telephone: Varies
Last EDR Contact: 04/05/2021
Next Scheduled EDR Contact: 07/19/2021
Data Release Frequency: Varies

BRS: Biennial Reporting System

The Biennial Reporting System is a national system administered by the EPA that collects data on the generation and management of hazardous waste. BRS captures detailed data from two groups: Large Quantity Generators (LQG) and Treatment, Storage, and Disposal Facilities.

Date of Government Version: 12/31/2017
Date Data Arrived at EDR: 06/22/2020
Date Made Active in Reports: 11/20/2020
Number of Days to Update: 151

Source: EPA/NTIS
Telephone: 800-424-9346
Last EDR Contact: 03/23/2021
Next Scheduled EDR Contact: 07/05/2021
Data Release Frequency: Biennially

INDIAN RESERV: Indian Reservations

This map layer portrays Indian administered lands of the United States that have any area equal to or greater than 640 acres.

Date of Government Version: 12/31/2014
Date Data Arrived at EDR: 07/14/2015
Date Made Active in Reports: 01/10/2017
Number of Days to Update: 546

Source: USGS
Telephone: 202-208-3710
Last EDR Contact: 04/06/2021
Next Scheduled EDR Contact: 07/19/2021
Data Release Frequency: Semi-Annually

FUSRAP: Formerly Utilized Sites Remedial Action Program

DOE established the Formerly Utilized Sites Remedial Action Program (FUSRAP) in 1974 to remediate sites where radioactive contamination remained from Manhattan Project and early U.S. Atomic Energy Commission (AEC) operations.

Date of Government Version: 08/08/2017
Date Data Arrived at EDR: 09/11/2018
Date Made Active in Reports: 09/14/2018
Number of Days to Update: 3

Source: Department of Energy
Telephone: 202-586-3559
Last EDR Contact: 02/02/2021
Next Scheduled EDR Contact: 05/17/2021
Data Release Frequency: Varies

UMTRA: Uranium Mill Tailings Sites

Uranium ore was mined by private companies for federal government use in national defense programs. When the mills shut down, large piles of the sand-like material (mill tailings) remain after uranium has been extracted from the ore. Levels of human exposure to radioactive materials from the piles are low; however, in some cases tailings were used as construction materials before the potential health hazards of the tailings were recognized.

Date of Government Version: 08/30/2019
Date Data Arrived at EDR: 11/15/2019
Date Made Active in Reports: 01/28/2020
Number of Days to Update: 74

Source: Department of Energy
Telephone: 505-845-0011
Last EDR Contact: 02/18/2021
Next Scheduled EDR Contact: 05/31/2021
Data Release Frequency: Varies

LEAD SMELTER 1: Lead Smelter Sites

A listing of former lead smelter site locations.

Date of Government Version: 12/30/2020
Date Data Arrived at EDR: 01/14/2021
Date Made Active in Reports: 02/09/2021
Number of Days to Update: 26

Source: Environmental Protection Agency
Telephone: 703-603-8787
Last EDR Contact: 04/01/2021
Next Scheduled EDR Contact: 07/12/2021
Data Release Frequency: Varies

LEAD SMELTER 2: Lead Smelter Sites

A list of several hundred sites in the U.S. where secondary lead smelting was done from 1931and 1964. These sites may pose a threat to public health through ingestion or inhalation of contaminated soil or dust

Date of Government Version: 04/05/2001
Date Data Arrived at EDR: 10/27/2010
Date Made Active in Reports: 12/02/2010
Number of Days to Update: 36

Source: American Journal of Public Health
Telephone: 703-305-6451
Last EDR Contact: 12/02/2009
Next Scheduled EDR Contact: N/A
Data Release Frequency: No Update Planned

US AIRS (AFS): Aerometric Information Retrieval System Facility Subsystem (AFS)

The database is a sub-system of Aerometric Information Retrieval System (AIRS). AFS contains compliance data on air pollution point sources regulated by the U.S. EPA and/or state and local air regulatory agencies. This information comes from source reports by various stationary sources of air pollution, such as electric power plants, steel mills, factories, and universities, and provides information about the air pollutants they produce. Action, air program, air program pollutant, and general level plant data. It is used to track emissions and compliance data from industrial plants.

Date of Government Version: 10/12/2016
Date Data Arrived at EDR: 10/26/2016
Date Made Active in Reports: 02/03/2017
Number of Days to Update: 100

Source: EPA
Telephone: 202-564-2496
Last EDR Contact: 09/26/2017
Next Scheduled EDR Contact: 01/08/2018
Data Release Frequency: Annually

US AIRS MINOR: Air Facility System Data
A listing of minor source facilities.

Date of Government Version: 10/12/2016
Date Data Arrived at EDR: 10/26/2016
Date Made Active in Reports: 02/03/2017
Number of Days to Update: 100

Source: EPA
Telephone: 202-564-2496
Last EDR Contact: 09/26/2017
Next Scheduled EDR Contact: 01/08/2018
Data Release Frequency: Annually

US MINES: Mines Master Index File
Contains all mine identification numbers issued for mines active or opened since 1971. The data also includes violation information.

Date of Government Version: 11/03/2020
Date Data Arrived at EDR: 11/23/2020
Date Made Active in Reports: 01/25/2021
Number of Days to Update: 63

Source: Department of Labor, Mine Safety and Health Administration
Telephone: 303-231-5959
Last EDR Contact: 02/24/2021
Next Scheduled EDR Contact: 06/06/2021
Data Release Frequency: Semi-Annually

MINES VIOLATIONS: MSHA Violation Assessment Data
Mines violation and assessment information. Department of Labor, Mine Safety & Health Administration.

Date of Government Version: 11/24/2020
Date Data Arrived at EDR: 11/30/2020
Date Made Active in Reports: 01/25/2021
Number of Days to Update: 56

Source: DOL, Mine Safety & Health Admi
Telephone: 202-693-9424
Last EDR Contact: 03/01/2021
Next Scheduled EDR Contact: 06/14/2021
Data Release Frequency: Quarterly

US MINES 2: Ferrous and Nonferrous Metal Mines Database Listing
This map layer includes ferrous (ferrous metal mines are facilities that extract ferrous metals, such as iron ore or molybdenum) and nonferrous (Nonferrous metal mines are facilities that extract nonferrous metals, such as gold, silver, copper, zinc, and lead) metal mines in the United States.

Date of Government Version: 05/06/2020
Date Data Arrived at EDR: 05/27/2020
Date Made Active in Reports: 08/13/2020
Number of Days to Update: 78

Source: USGS
Telephone: 703-648-7709
Last EDR Contact: 02/26/2021
Next Scheduled EDR Contact: 06/06/2021
Data Release Frequency: Varies

US MINES 3: Active Mines & Mineral Plants Database Listing
Active Mines and Mineral Processing Plant operations for commodities monitored by the Minerals Information Team of the USGS.

Date of Government Version: 04/14/2011
Date Data Arrived at EDR: 06/08/2011
Date Made Active in Reports: 09/13/2011
Number of Days to Update: 97

Source: USGS
Telephone: 703-648-7709
Last EDR Contact: 02/26/2021
Next Scheduled EDR Contact: 06/06/2021
Data Release Frequency: Varies

ABANDONED MINES: Abandoned Mines
An inventory of land and water impacted by past mining (primarily coal mining) is maintained by OSMRE to provide information needed to implement the Surface Mining Control and Reclamation Act of 1977 (SMCRA). The inventory contains information on the location, type, and extent of AML impacts, as well as, information on the cost associated with the reclamation of those problems. The inventory is based upon field surveys by State, Tribal, and OSMRE program officials. It is dynamic to the extent that it is modified as new problems are identified and existing problems are reclaimed.

Date of Government Version: 12/11/2020
Date Data Arrived at EDR: 12/11/2020
Date Made Active in Reports: 03/02/2021
Number of Days to Update: 81

Source: Department of Interior
Telephone: 202-208-2609
Last EDR Contact: 03/10/2021
Next Scheduled EDR Contact: 06/21/2021
Data Release Frequency: Quarterly

FINDS: Facility Index System/Facility Registry System

Facility Index System. FINDS contains both facility information and 'pointers' to other sources that contain more detail. EDR includes the following FINDS databases in this report: PCS (Permit Compliance System), AIRS (Aerometric Information Retrieval System), DOCKET (Enforcement Docket used to manage and track information on civil judicial enforcement cases for all environmental statutes), FURS (Federal Underground Injection Control), C-DOCKET (Criminal Docket System used to track criminal enforcement actions for all environmental statutes), FFIS (Federal Facilities Information System), STATE (State Environmental Laws and Statutes), and PADS (PCB Activity Data System).

Date of Government Version: 02/03/2021
Date Data Arrived at EDR: 03/03/2021
Date Made Active in Reports: 04/05/2021
Number of Days to Update: 33

Source: EPA
Telephone: (404) 562-9900
Last EDR Contact: 03/03/2021
Next Scheduled EDR Contact: 06/14/2021
Data Release Frequency: Quarterly

UXO: Unexploded Ordnance Sites

A listing of unexploded ordnance site locations

Date of Government Version: 12/31/2018
Date Data Arrived at EDR: 07/02/2020
Date Made Active in Reports: 09/17/2020
Number of Days to Update: 77

Source: Department of Defense
Telephone: 703-704-1564
Last EDR Contact: 04/13/2021
Next Scheduled EDR Contact: 07/26/2021
Data Release Frequency: Varies

ECHO: Enforcement & Compliance History Information

ECHO provides integrated compliance and enforcement information for about 800,000 regulated facilities nationwide.

Date of Government Version: 01/02/2021
Date Data Arrived at EDR: 01/08/2021
Date Made Active in Reports: 03/22/2021
Number of Days to Update: 73

Source: Environmental Protection Agency
Telephone: 202-564-2280
Last EDR Contact: 04/06/2021
Next Scheduled EDR Contact: 07/19/2021
Data Release Frequency: Quarterly

DOCKET HWC: Hazardous Waste Compliance Docket Listing

A complete list of the Federal Agency Hazardous Waste Compliance Docket Facilities.

Date of Government Version: 11/03/2020
Date Data Arrived at EDR: 11/17/2020
Date Made Active in Reports: 02/09/2021
Number of Days to Update: 84

Source: Environmental Protection Agency
Telephone: 202-564-0527
Last EDR Contact: 02/26/2021
Next Scheduled EDR Contact: 06/06/2021
Data Release Frequency: Varies

FUELS PROGRAM: EPA Fuels Program Registered Listing

This listing includes facilities that are registered under the Part 80 (Code of Federal Regulations) EPA Fuels Programs. All companies now are required to submit new and updated registrations.

Date of Government Version: 02/17/2021
Date Data Arrived at EDR: 02/17/2021
Date Made Active in Reports: 03/22/2021
Number of Days to Update: 33

Source: EPA
Telephone: 800-385-6164
Last EDR Contact: 02/17/2021
Next Scheduled EDR Contact: 05/31/2021
Data Release Frequency: Quarterly

KY AIRS: Permitted Airs Facility Listing

A listing of permitted Airs facilities.

Date of Government Version: 10/21/2020
Date Data Arrived at EDR: 10/22/2020
Date Made Active in Reports: 01/12/2021
Number of Days to Update: 82

Source: Department of Environmental Protection
Telephone: 502-573-3382
Last EDR Contact: 01/25/2021
Next Scheduled EDR Contact: 05/10/2021
Data Release Frequency: Semi-Annually

OH AIRS: Title V Permits Listing

A listing of Title V Permits issued by the Division of Air Pollution Control. It is a federal operating permit program adopted and implemented by the state. The basic program elements typically specify that major sources will submit an operating application to the specified state environmental regulatory agency according to a schedule.

Date of Government Version: 12/17/2020
Date Data Arrived at EDR: 12/18/2020
Date Made Active in Reports: 03/11/2021
Number of Days to Update: 83

Source: Ohio EPA
Telephone: 614-644-2270
Last EDR Contact: 03/29/2021
Next Scheduled EDR Contact: 06/28/2021
Data Release Frequency: Quarterly

KY ASBESTOS: Asbestos Notification Listing

Asbestos sites

Date of Government Version: 12/04/2020
Date Data Arrived at EDR: 12/08/2020
Date Made Active in Reports: 02/23/2021
Number of Days to Update: 77

Source: Department of Environmental Protection
Telephone: 502-782-6780
Last EDR Contact: 03/01/2021
Next Scheduled EDR Contact: 06/14/2021
Data Release Frequency: Varies

OH ASBESTOS: Asbestos Notification Listing

A listing of notifications site locations with abatement and demolition dates.

Date of Government Version: 01/26/2021
Date Data Arrived at EDR: 01/27/2021
Date Made Active in Reports: 04/20/2021
Number of Days to Update: 83

Source: Ohio EPA
Telephone: 614-466-3770
Last EDR Contact: 01/27/2021
Next Scheduled EDR Contact: 05/10/2021
Data Release Frequency: Varies

KY COAL ASH: Coal Ash Disposal Sites

A listing of coal ash pond site locations.

Date of Government Version: 12/01/2020
Date Data Arrived at EDR: 04/06/2021
Date Made Active in Reports: 04/07/2021
Number of Days to Update: 1

Source: Department of Environmental Protection
Telephone: 502-564-6716
Last EDR Contact: 01/25/2021
Next Scheduled EDR Contact: 05/10/2021
Data Release Frequency: No Update Planned

OH COAL ASH: Coal Ash Disposal Site Listing

A listing of coal ash disposal site locations.

Date of Government Version: 04/13/2015
Date Data Arrived at EDR: 04/16/2015
Date Made Active in Reports: 05/29/2015
Number of Days to Update: 43

Source: Ohio EPA
Telephone: 614-644-2134
Last EDR Contact: 04/05/2021
Next Scheduled EDR Contact: 07/19/2021
Data Release Frequency: Varies

KY DRYCLEANERS: Drycleaner Listing

A listing of drycleaner facility locations.

Date of Government Version: 10/21/2020
Date Data Arrived at EDR: 10/22/2020
Date Made Active in Reports: 01/12/2021
Number of Days to Update: 82

Source: Department of Environmental Protection
Telephone: 502-573-3382
Last EDR Contact: 01/25/2021
Next Scheduled EDR Contact: 05/10/2021
Data Release Frequency: Semi-Annually

OH DRYCLEANERS: Drycleaner Facility Listing
A listing of drycleaner facility locations.

Date of Government Version: 12/17/2020
Date Data Arrived at EDR: 12/18/2020
Date Made Active in Reports: 03/11/2021
Number of Days to Update: 83

Source: Ohio EPA
Telephone: 614-644-3469
Last EDR Contact: 03/22/2021
Next Scheduled EDR Contact: 07/05/2021
Data Release Frequency: Semi-Annually

OH Financial Assurance: Financial Assurance Information Listing
Financial assurance information.

Date of Government Version: 12/05/2017
Date Data Arrived at EDR: 12/08/2017
Date Made Active in Reports: 01/08/2018
Number of Days to Update: 31

Source: Ohio EPA
Telephone: 614-644-2955
Last EDR Contact: 03/31/2021
Next Scheduled EDR Contact: 07/19/2021
Data Release Frequency: Semi-Annually

KY Financial Assurance 1: Financial Assurance Information Listing
A listing of financial assurance information.

Date of Government Version: 01/26/2021
Date Data Arrived at EDR: 01/28/2021
Date Made Active in Reports: 04/16/2021
Number of Days to Update: 78

Source: Department of Environmental Protection
Telephone: 502-564-6716
Last EDR Contact: 01/25/2021
Next Scheduled EDR Contact: 05/10/2021
Data Release Frequency: Varies

KY Financial Assurance 2: Financial Assurance Information Listing
Financial Assurance information for underground storage tank facilities. Financial assurance is intended to ensure that resources are available to pay for the cost of closure, post-closure care, and corrective measures if the owner or operator of a regulated facility is unable or unwilling to pay.

Date of Government Version: 05/14/2014
Date Data Arrived at EDR: 06/06/2014
Date Made Active in Reports: 06/24/2014
Number of Days to Update: 18

Source: Department of Environmental Protection
Telephone: 502-564-5981
Last EDR Contact: 01/25/2021
Next Scheduled EDR Contact: 05/10/2021
Data Release Frequency: Varies

OH FINANCIAL ASSURANCE 3: Financial Assurance3 Information Listing
Information for solid waste facilities. Financial assurance is intended to ensure that resources are available to pay for the cost of closure, post-closure care, and corrective measures if the owner or operator of a regulated facility is unable or unwilling to pay.

Date of Government Version: 11/05/2018
Date Data Arrived at EDR: 11/06/2018
Date Made Active in Reports: 12/19/2018
Number of Days to Update: 43

Source: Ohio EPA
Telephone: 614-644-2621
Last EDR Contact: 04/05/2021
Next Scheduled EDR Contact: 07/19/2021
Data Release Frequency: Varies

KY Financial Assurance 3: Financial Assurance Information Listing
A listing of financial assurance information for solid waste facilities. Financial assurance is intended to ensure that resources are available to pay for the cost of closure, post-closure care, and corrective measures if the owner or operator of a regulated facility is unable or unwilling to pay.

Date of Government Version: 01/26/2021
Date Data Arrived at EDR: 01/27/2021
Date Made Active in Reports: 04/19/2021
Number of Days to Update: 82

Source: Department of Environmental Protection
Telephone: 502-564-6716
Last EDR Contact: 01/25/2021
Next Scheduled EDR Contact: 05/10/2021
Data Release Frequency: Varies

GOVERNMENT RECORDS SEARCHED / DATA CURRENCY TRACKING

KY LEAD: Environmental Lead Program Report Tracking Database
Lead Report Tracking Database

Date of Government Version: 01/27/2017
Date Data Arrived at EDR: 02/02/2017
Date Made Active in Reports: 08/21/2017
Number of Days to Update: 200

Source: Department of Public Health
Telephone: 502-564-4537
Last EDR Contact: 02/01/2021
Next Scheduled EDR Contact: 05/17/2021
Data Release Frequency: Varies

OH LEAD: Lead Inspections Listing
Department of Health lead inspections included in the Environmental Licensing System.

Date of Government Version: 12/11/2020
Date Data Arrived at EDR: 12/11/2020
Date Made Active in Reports: 03/03/2021
Number of Days to Update: 82

Source: Department of Health
Telephone: 614-466-3543
Last EDR Contact: 03/19/2021
Next Scheduled EDR Contact: 06/28/2021
Data Release Frequency: Quarterly

KY NPDES: Permitted Facility Listing
A listing of permitted wastewater facilities.

Date of Government Version: 10/26/2020
Date Data Arrived at EDR: 10/26/2020
Date Made Active in Reports: 01/13/2021
Number of Days to Update: 79

Source: Department of Environmental Protection
Telephone: 502-564-3410
Last EDR Contact: 02/01/2021
Next Scheduled EDR Contact: 05/17/2021
Data Release Frequency: Semi-Annually

OH NPDES: NPDES General Permit List
General information regarding NPDES (National Pollutant Discharge Elimination System) permits.

Date of Government Version: 11/02/2020
Date Data Arrived at EDR: 11/04/2020
Date Made Active in Reports: 01/26/2021
Number of Days to Update: 83

Source: Ohio EPA
Telephone: 614-644-2031
Last EDR Contact: 02/03/2021
Next Scheduled EDR Contact: 05/17/2021
Data Release Frequency: Quarterly

KY UIC: UIC Information
A listing of wells identified as underground injection wells, in the Kentucky Oil & Gas Wells data base.

Date of Government Version: 12/18/2020
Date Data Arrived at EDR: 01/12/2021
Date Made Active in Reports: 03/29/2021
Number of Days to Update: 76

Source: Kentucky Geological Survey
Telephone: 859-323-0544
Last EDR Contact: 04/13/2021
Next Scheduled EDR Contact: 07/26/2021
Data Release Frequency: Quarterly

OH UIC: Underground Injection Wells Listing
A listing of underground injection well locations.

Date of Government Version: 10/08/2020
Date Data Arrived at EDR: 10/30/2020
Date Made Active in Reports: 11/04/2020
Number of Days to Update: 5

Source: Ohio EPA
Telephone: 614-644-2752
Last EDR Contact: 02/05/2021
Next Scheduled EDR Contact: 05/17/2021
Data Release Frequency: Varies

MINES MRDS: Mineral Resources Data System
Mineral Resources Data System

Date of Government Version: 04/06/2018
Date Data Arrived at EDR: 10/21/2019
Date Made Active in Reports: 10/24/2019
Number of Days to Update: 3

Source: USGS
Telephone: 703-648-6533
Last EDR Contact: 02/26/2021
Next Scheduled EDR Contact: 09/10/2018
Data Release Frequency: Varies

PCS INACTIVE: Listing of Inactive PCS Permits
An inactive permit is a facility that has shut down or is no longer discharging.

Date of Government Version: 11/05/2014
Date Data Arrived at EDR: 01/06/2015
Date Made Active in Reports: 05/06/2015
Number of Days to Update: 120

Source: EPA
Telephone: 202-564-2496
Last EDR Contact: 03/31/2021
Next Scheduled EDR Contact: 07/19/2021
Data Release Frequency: Semi-Annually

PCS: Permit Compliance System
PCS is a computerized management information system that contains data on National Pollutant Discharge Elimination System (NPDES) permit holding facilities. PCS tracks the permit, compliance, and enforcement status of NPDES facilities.

Date of Government Version: 07/14/2011
Date Data Arrived at EDR: 08/05/2011
Date Made Active in Reports: 09/29/2011
Number of Days to Update: 55

Source: EPA, Office of Water
Telephone: 202-564-2496
Last EDR Contact: 03/31/2021
Next Scheduled EDR Contact: 07/19/2021
Data Release Frequency: Semi-Annually

PCS ENF: Enforcement data
No description is available for this data

Date of Government Version: 12/31/2014
Date Data Arrived at EDR: 02/05/2015
Date Made Active in Reports: 03/06/2015
Number of Days to Update: 29

Source: EPA
Telephone: 202-564-2497
Last EDR Contact: 03/31/2021
Next Scheduled EDR Contact: 07/19/2021
Data Release Frequency: Varies

EDR HIGH RISK HISTORICAL RECORDS

EDR Exclusive Records

EDR MGP: EDR Proprietary Manufactured Gas Plants
The EDR Proprietary Manufactured Gas Plant Database includes records of coal gas plants (manufactured gas plants) compiled by EDR's researchers. Manufactured gas sites were used in the United States from the 1800's to 1950's to produce a gas that could be distributed and used as fuel. These plants used whale oil, rosin, coal, or a mixture of coal, oil, and water that also produced a significant amount of waste. Many of the byproducts of the gas production, such as coal tar (oily waste containing volatile and non-volatile chemicals), sludges, oils and other compounds are potentially hazardous to human health and the environment. The byproduct from this process was frequently disposed of directly at the plant site and can remain or spread slowly, serving as a continuous source of soil and groundwater contamination.

Date of Government Version: N/A
Date Data Arrived at EDR: N/A
Date Made Active in Reports: N/A
Number of Days to Update: N/A

Source: EDR, Inc.
Telephone: N/A
Last EDR Contact: N/A
Next Scheduled EDR Contact: N/A
Data Release Frequency: No Update Planned

EDR Hist Auto: EDR Exclusive Historical Auto Stations
EDR has searched selected national collections of business directories and has collected listings of potential gas station/filling station/service station sites that were available to EDR researchers. EDR's review was limited to those categories of sources that might, in EDR's opinion, include gas station/filling station/service station establishments. The categories reviewed included, but were not limited to gas, gas station, gasoline station, filling station, auto, automobile repair, auto service station, service station, etc. This database falls within a category of information EDR classifies as "High Risk Historical Records", or HRHR. EDR's HRHR effort presents unique and sometimes proprietary data about past sites and operations that typically create environmental concerns, but may not show up in current government records searches.

Date of Government Version: N/A
Date Data Arrived at EDR: N/A
Date Made Active in Reports: N/A
Number of Days to Update: N/A

Source: EDR, Inc.
Telephone: N/A
Last EDR Contact: N/A
Next Scheduled EDR Contact: N/A
Data Release Frequency: Varies

EDR Hist Cleaner: EDR Exclusive Historical Cleaners

EDR has searched selected national collections of business directories and has collected listings of potential dry cleaner sites that were available to EDR researchers. EDR's review was limited to those categories of sources that might, in EDR's opinion, include dry cleaning establishments. The categories reviewed included, but were not limited to dry cleaners, cleaners, laundry, laundromat, cleaning/laundry, wash & dry etc. This database falls within a category of information EDR classifies as "High Risk Historical Records", or HRHR. EDR's HRHR effort presents unique and sometimes proprietary data about past sites and operations that typically create environmental concerns, but may not show up in current government records searches.

Date of Government Version: N/A
Date Data Arrived at EDR: N/A
Date Made Active in Reports: N/A
Number of Days to Update: N/A

Source: EDR, Inc.
Telephone: N/A
Last EDR Contact: N/A
Next Scheduled EDR Contact: N/A
Data Release Frequency: Varies

EDR RECOVERED GOVERNMENT ARCHIVES

Exclusive Recovered Govt. Archives

KY RGA HWS: Recovered Government Archive State Hazardous Waste Facilities List

The EDR Recovered Government Archive State Hazardous Waste database provides a list of SHWS incidents derived from historical databases and includes many records that no longer appear in current government lists.

Date of Government Version: N/A
Date Data Arrived at EDR: 07/01/2013
Date Made Active in Reports: 01/03/2014
Number of Days to Update: 186

Source: Department of Environmental Protection
Telephone: N/A
Last EDR Contact: 06/01/2012
Next Scheduled EDR Contact: N/A
Data Release Frequency: Varies

KY RGA LF: Recovered Government Archive Solid Waste Facilities List

The EDR Recovered Government Archive Landfill database provides a list of landfills derived from historical databases and includes many records that no longer appear in current government lists.

Date of Government Version: N/A
Date Data Arrived at EDR: 07/01/2013
Date Made Active in Reports: 01/15/2014
Number of Days to Update: 198

Source: Department of Environmental Protection
Telephone: N/A
Last EDR Contact: 06/01/2012
Next Scheduled EDR Contact: N/A
Data Release Frequency: Varies

OH RGA LF: Recovered Government Archive Solid Waste Facilities List

The EDR Recovered Government Archive Landfill database provides a list of landfills derived from historical databases and includes many records that no longer appear in current government lists. Compiled from Records formerly available from the Ohio Environmental Procetion Agency in Ohio.

Date of Government Version: N/A
Date Data Arrived at EDR: 07/01/2013
Date Made Active in Reports: 01/13/2014
Number of Days to Update: 196

Source: Ohio Environmental Protection Agency
Telephone: N/A
Last EDR Contact: 06/01/2012
Next Scheduled EDR Contact: N/A
Data Release Frequency: Varies

OTHER DATABASE(S)

Depending on the geographic area covered by this report, the data provided in these specialty databases may or may not be complete. For example, the existence of wetlands information data in a specific report does not mean that all wetlands in the area covered by the report are included. Moreover, the absence of any reported wetlands information does not necessarily mean that wetlands do not exist in the area covered by the report.

CT MANIFEST: Hazardous Waste Manifest Data

Facility and manifest data. Manifest is a document that lists and tracks hazardous waste from the generator through transporters to a tsd facility.

Date of Government Version: 08/10/2020
Date Data Arrived at EDR: 10/20/2020
Date Made Active in Reports: 11/02/2020
Number of Days to Update: 13

Source: Department of Energy & Environmental Protection
Telephone: 860-424-3375
Last EDR Contact: 02/12/2021
Next Scheduled EDR Contact: 05/24/2021
Data Release Frequency: No Update Planned

NJ MANIFEST: Manifest Information
Hazardous waste manifest information.

Date of Government Version: 12/31/2018
Date Data Arrived at EDR: 04/10/2019
Date Made Active in Reports: 05/16/2019
Number of Days to Update: 36

Source: Department of Environmental Protection
Telephone: N/A
Last EDR Contact: 04/09/2021
Next Scheduled EDR Contact: 07/19/2021
Data Release Frequency: Annually

NY MANIFEST: Facility and Manifest Data
Manifest is a document that lists and tracks hazardous waste from the generator through transporters to a TSD facility.

Date of Government Version: 01/01/2019
Date Data Arrived at EDR: 04/29/2020
Date Made Active in Reports: 07/10/2020
Number of Days to Update: 72

Source: Department of Environmental Conservation
Telephone: 518-402-8651
Last EDR Contact: 01/29/2021
Next Scheduled EDR Contact: 05/10/2021
Data Release Frequency: Quarterly

PA MANIFEST: Manifest Information
Hazardous waste manifest information.

Date of Government Version: 06/30/2018
Date Data Arrived at EDR: 07/19/2019
Date Made Active in Reports: 09/10/2019
Number of Days to Update: 53

Source: Department of Environmental Protection
Telephone: 717-783-8990
Last EDR Contact: 04/09/2021
Next Scheduled EDR Contact: 07/26/2021
Data Release Frequency: Annually

RI MANIFEST: Manifest information
Hazardous waste manifest information

Date of Government Version: 12/31/2019
Date Data Arrived at EDR: 02/11/2021
Date Made Active in Reports: 02/24/2021
Number of Days to Update: 13

Source: Department of Environmental Management
Telephone: 401-222-2797
Last EDR Contact: 02/09/2021
Next Scheduled EDR Contact: 05/31/2021
Data Release Frequency: Annually

WI MANIFEST: Manifest Information
Hazardous waste manifest information.

Date of Government Version: 05/31/2018
Date Data Arrived at EDR: 06/19/2019
Date Made Active in Reports: 09/03/2019
Number of Days to Update: 76

Source: Department of Natural Resources
Telephone: N/A
Last EDR Contact: 03/08/2021
Next Scheduled EDR Contact: 06/21/2021
Data Release Frequency: Annually

Oil/Gas Pipelines
Source: Endeavor Business Media
Petroleum Bundle (Crude Oil, Refined Products, Petrochemicals, Gas Liquids (LPG/NGL), and Specialty Gases (Miscellaneous)) N = Natural Gas Bundle (Natural Gas, Gas Liquids (LPG/NGL), and Specialty Gases (Miscellaneous)). This map includes information copyrighted by Endeavor Business Media. This information is provided on a best effort basis and Endeavor Business Media does not guarantee its accuracy nor warrant its fitness for any particular purpose. Such information has been reprinted with the permission of Endeavor Business Media.

Electric Power Transmission Line Data
Source: Endeavor Business Media
This map includes information copyrighted by Endeavor Business Media. This information is provided on a best effort basis and Endeavor Business Media does not guarantee its accuracy nor warrant its fitness for any particular purpose. Such information has been reprinted with the permission of Endeavor Business Media.

Sensitive Receptors: There are individuals deemed sensitive receptors due to their fragile immune systems and special sensitivity to environmental discharges. These sensitive receptors typically include the elderly, the sick, and children. While the location of all sensitive receptors cannot be determined, EDR indicates those buildings and facilities - schools, daycares, hospitals, medical centers, and nursing homes - where individuals who are sensitive receptors are likely to be located.

AHA Hospitals:
Source: American Hospital Association, Inc.
Telephone: 312-280-5991
The database includes a listing of hospitals based on the American Hospital Association's annual survey of hospitals.

Medical Centers: Provider of Services Listing
Source: Centers for Medicare & Medicaid Services
Telephone: 410-786-3000
A listing of hospitals with Medicare provider number, produced by Centers of Medicare & Medicaid Services, a federal agency within the U.S. Department of Health and Human Services.

Nursing Homes
Source: National Institutes of Health
Telephone: 301-594-6248
Information on Medicare and Medicaid certified nursing homes in the United States.

Public Schools
Source: National Center for Education Statistics
Telephone: 202-502-7300
The National Center for Education Statistics' primary database on elementary and secondary public education in the United States. It is a comprehensive, annual, national statistical database of all public elementary and secondary schools and school districts, which contains data that are comparable across all states.

Private Schools
Source: National Center for Education Statistics
Telephone: 202-502-7300
The National Center for Education Statistics' primary database on private school locations in the United States.

Daycare Centers: Certified Child Care Homes
Source: Cabinet for Families & Children
Telephone: 502-564-7130

Flood Zone Data: This data was obtained from the Federal Emergency Management Agency (FEMA). It depicts 100-year and 500-year flood zones as defined by FEMA. It includes the National Flood Hazard Layer (NFHL) which incorporates Flood Insurance Rate Map (FIRM) data and Q3 data from FEMA in areas not covered by NFHL.
Source: FEMA
Telephone: 877-336-2627
Date of Government Version: 2003, 2015

NWI: National Wetlands Inventory. This data, available in select counties across the country, was obtained by EDR in 2002, 2005 and 2010 from the U.S. Fish and Wildlife Service.

State Wetlands Data: Wetland Inventory
Source: Environmental & Public Protection Cabinet
Telephone: 502-564-6736

Current USGS 7.5 Minute Topographic Map
Source: U.S. Geological Survey

STREET AND ADDRESS INFORMATION

© 2015 TomTom North America, Inc. All rights reserved. This material is proprietary and the subject of copyright protection and other intellectual property rights owned by or licensed to Tele Atlas North America, Inc. The use of this material is subject to the terms of a license agreement. You will be held liable for any unauthorized copying or disclosure of this material.

GEOCHECK ®- PHYSICAL SETTING SOURCE ADDENDUM

TARGET PROPERTY ADDRESS

768, 771 & 774 3RD AVENUE
768, 771 & 774 3RD AVENUE
DAYTON, KY 41074

TARGET PROPERTY COORDINATES

Latitude (North):	39.116114 - 39˚ 6' 58.01''
Longitude (West):	84.470531 - 84˚ 28' 13.91''
Universal Tranverse Mercator:	Zone 16
UTM X (Meters):	718693.0
UTM Y (Meters):	4332500.5
Elevation:	491 ft. above sea level

USGS TOPOGRAPHIC MAP

Target Property Map:	5939691 NEWPORT, KY
Version Date:	2013
North Map:	5964771 CINCINNATI EAST, OH
Version Date:	2013

EDR's GeoCheck Physical Setting Source Addendum is provided to assist the environmental professional in forming an opinion about the impact of potential contaminant migration.

Assessment of the impact of contaminant migration generally has two principle investigative components:

1. Groundwater flow direction, and
2. Groundwater flow velocity.

Groundwater flow direction may be impacted by surface topography, hydrology, hydrogeology, characteristics of the soil, and nearby wells. Groundwater flow velocity is generally impacted by the nature of the geologic strata.

GEOCHECK® - PHYSICAL SETTING SOURCE SUMMARY

GROUNDWATER FLOW DIRECTION INFORMATION

Groundwater flow direction for a particular site is best determined by a qualified environmental professional using site-specific well data. If such data is not reasonably ascertainable, it may be necessary to rely on other sources of information, such as surface topographic information, hydrologic information, hydrogeologic data collected on nearby properties, and regional groundwater flow information (from deep aquifers).

TOPOGRAPHIC INFORMATION

Surface topography may be indicative of the direction of surficial groundwater flow. This information can be used to assist the environmental professional in forming an opinion about the impact of nearby contaminated properties or, should contamination exist on the target property, what downgradient sites might be impacted.

TARGET PROPERTY TOPOGRAPHY

General Topographic Gradient: General NNW

SURROUNDING TOPOGRAPHY: ELEVATION PROFILES

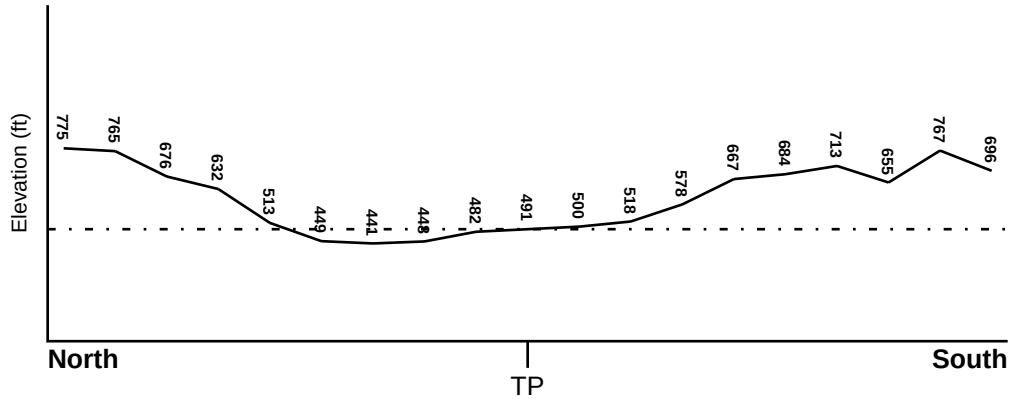

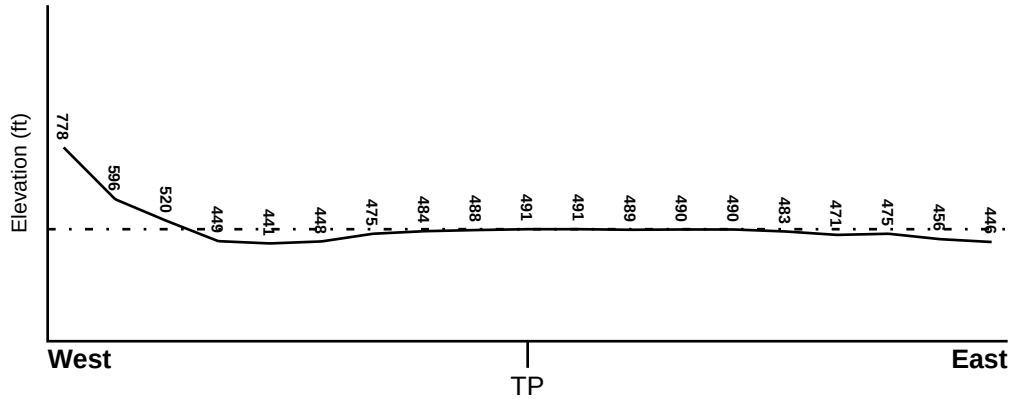

Target Property Elevation: 491 ft.

0 1/2 1 Miles

Source: Topography has been determined from the USGS 7.5' Digital Elevation Model and should be evaluated on a relative (not an absolute) basis. Relative elevation information between sites of close proximity should be field verified.

GEOCHECK® - PHYSICAL SETTING SOURCE SUMMARY

HYDROLOGIC INFORMATION

Surface water can act as a hydrologic barrier to groundwater flow. Such hydrologic information can be used to assist the environmental professional in forming an opinion about the impact of nearby contaminated properties or, should contamination exist on the target property, what downgradient sites might be impacted.

Refer to the Physical Setting Source Map following this summary for hydrologic information (major waterways and bodies of water).

FEMA FLOOD ZONE

Flood Plain Panel at Target Property	FEMA Source Type
39061C0355F	FEMA FIRM Flood data

Additional Panels in search area:	FEMA Source Type
3902100018B	FEMA Q3 Flood data

NATIONAL WETLAND INVENTORY

NWI Quad at Target Property	NWI Electronic Data Coverage
NEWPORT	YES - refer to the Overview Map and Detail Map

HYDROGEOLOGIC INFORMATION

Hydrogeologic information obtained by installation of wells on a specific site can often be an indicator of groundwater flow direction in the immediate area. Such hydrogeologic information can be used to assist the environmental professional in forming an opinion about the impact of nearby contaminated properties or, should contamination exist on the target property, what downgradient sites might be impacted.

AQUIFLOW®

Search Radius: 1.000 Mile.

EDR has developed the AQUIFLOW Information System to provide data on the general direction of groundwater flow at specific points. EDR has reviewed reports submitted by environmental professionals to regulatory authorities at select sites and has extracted the date of the report, groundwater flow direction as determined hydrogeologically, and the depth to water table.

MAP ID	LOCATION FROM TP	GENERAL DIRECTION GROUNDWATER FLOW
20	1/4 - 1/2 Mile WNW	SW
25	1/2 - 1 Mile ENE	NW
1G	1/2 - 1 Mile ENE	NW
2G	1/4 - 1/2 Mile WNW	SW

For additional site information, refer to Physical Setting Source Map Findings.

GEOCHECK® - PHYSICAL SETTING SOURCE SUMMARY

GROUNDWATER FLOW VELOCITY INFORMATION

Groundwater flow velocity information for a particular site is best determined by a qualified environmental professional using site specific geologic and soil strata data. If such data are not reasonably ascertainable, it may be necessary to rely on other sources of information, including geologic age identification, rock stratigraphic unit and soil characteristics data collected on nearby properties and regional soil information. In general, contaminant plumes move more quickly through sandy-gravelly types of soils than silty-clayey types of soils.

GEOLOGIC INFORMATION IN GENERAL AREA OF TARGET PROPERTY

Geologic information can be used by the environmental professional in forming an opinion about the relative speed at which contaminant migration may be occurring.

ROCK STRATIGRAPHIC UNIT

Era:	Paleozoic
System:	Ordovician
Series:	Middle Ordovician (Mohawkian)
Code:	O2 *(decoded above as Era, System & Series)*

GEOLOGIC AGE IDENTIFICATION

Category: Stratified Sequence

Geologic Age and Rock Stratigraphic Unit Source: P.G. Schruben, R.E. Arndt and W.J. Bawiec, Geology of the Conterminous U.S. at 1:2,500,000 Scale - a digital representation of the 1974 P.B. King and H.M. Beikman Map, USGS Digital Data Series DDS - 11 (1994).

DOMINANT SOIL COMPOSITION IN GENERAL AREA OF TARGET PROPERTY

The U.S. Department of Agriculture's (USDA) Soil Conservation Service (SCS) leads the National Cooperative Soil Survey (NCSS) and is responsible for collecting, storing, maintaining and distributing soil survey information for privately owned lands in the United States. A soil map in a soil survey is a representation of soil patterns in a landscape. Soil maps for STATSGO are compiled by generalizing more detailed (SSURGO) soil survey maps. The following information is based on Soil Conservation Service STATSGO data.

Soil Component Name:	WHEELING
Soil Surface Texture:	silt loam
Hydrologic Group:	Class B - Moderate infiltration rates. Deep and moderately deep, moderately well and well drained soils with moderately coarse textures.
Soil Drainage Class:	Well drained. Soils have intermediate water holding capacity. Depth to water table is more than 6 feet.

Hydric Status: Soil does not meet the requirements for a hydric soil.

Corrosion Potential - Uncoated Steel:	LOW
Depth to Bedrock Min:	> 60 inches
Depth to Bedrock Max:	> 60 inches

GEOCHECK® - PHYSICAL SETTING SOURCE SUMMARY

Soil Layer Information							
	Boundary			Classification			
Layer	Upper	Lower	Soil Texture Class	AASHTO Group	Unified Soil	Permeability Rate (in/hr)	Soil Reaction (pH)
1	0 inches	14 inches	silt loam	Silt-Clay Materials (more than 35 pct. passing No. 200), Silty Soils.	FINE-GRAINED SOILS, Silts and Clays (liquid limit less than 50%), silt.	Max: 6.00 Min: 0.60	Max: 6.50 Min: 5.10
2	14 inches	60 inches	silty clay loam	Silt-Clay Materials (more than 35 pct. passing No. 200), Silty Soils.	FINE-GRAINED SOILS, Silts and Clays (liquid limit less than 50%), silt.	Max: 2.00 Min: 0.60	Max: 6.00 Min: 5.10
3	60 inches	72 inches	stratified	Granular materials (35 pct. or less passing No. 200), Stone Fragments, Gravel and Sand.	COARSE-GRAINED SOILS, Gravels, Gravels with fines, Silty Gravel	Max: 20.00 Min: 6.00	Max: 6.00 Min: 5.10

OTHER SOIL TYPES IN AREA

Based on Soil Conservation Service STATSGO data, the following additional subordinant soil types may appear within the general area of target property.

Soil Surface Textures: silty clay loam
loamy fine sand
fine sandy loam

Surficial Soil Types: silty clay loam
loamy fine sand
fine sandy loam

Shallow Soil Types: No Other Soil Types

Deeper Soil Types: silt loam
clay
sand
loam
fine sandy loam
silty clay

LOCAL / REGIONAL WATER AGENCY RECORDS

EDR Local/Regional Water Agency records provide water well information to assist the environmental professional in assessing sources that may impact ground water flow direction, and in forming an opinion about the impact of contaminant migration on nearby drinking water wells.

GEOCHECK® - PHYSICAL SETTING SOURCE SUMMARY

WELL SEARCH DISTANCE INFORMATION

DATABASE	SEARCH DISTANCE (miles)
Federal USGS	1.000
Federal FRDS PWS	Nearest PWS within 1 mile
State Database	1.000

FEDERAL USGS WELL INFORMATION

MAP ID	WELL ID	LOCATION FROM TP
21	USGS40000387709	1/2 - 1 Mile East

FEDERAL FRDS PUBLIC WATER SUPPLY SYSTEM INFORMATION

MAP ID	WELL ID	LOCATION FROM TP
No PWS System Found		

Note: PWS System location is not always the same as well location.

STATE DATABASE WELL INFORMATION

MAP ID	WELL ID	LOCATION FROM TP
A1	KY6000000092665	1/8 - 1/4 Mile SSE
A2	KY6000000071003	1/8 - 1/4 Mile SSE
A3	KY6000000080259	1/8 - 1/4 Mile SE
A4	KY6000000081358	1/8 - 1/4 Mile SE
A5	KY6000000078467	1/8 - 1/4 Mile SE
A6	KY6000000080254	1/8 - 1/4 Mile SE
A7	KY6000000085047	1/8 - 1/4 Mile SE
A8	KY6000000088616	1/8 - 1/4 Mile SE
A9	KY6000000081359	1/8 - 1/4 Mile SE
A10	KY6000000085046	1/8 - 1/4 Mile SE
A11	KY6000000078465	1/8 - 1/4 Mile SE
A12	KY6000000078466	1/8 - 1/4 Mile SE
A13	KY6000000092666	1/8 - 1/4 Mile SSE
A14	KY6000000094264	1/8 - 1/4 Mile SSE
A15	KY6000000092667	1/8 - 1/4 Mile SSE
A16	KY6000000071002	1/8 - 1/4 Mile SSE
A17	KY6000000071001	1/8 - 1/4 Mile SSE
A18	KY6000000092668	1/8 - 1/4 Mile SSE
19	KY6000000080567	1/4 - 1/2 Mile East
B22	KY6000000033036	1/2 - 1 Mile East
B23	KY6000000033037	1/2 - 1 Mile East
24	KY6000000031315	1/2 - 1 Mile East

PHYSICAL SETTING SOURCE MAP - 6462062.2s

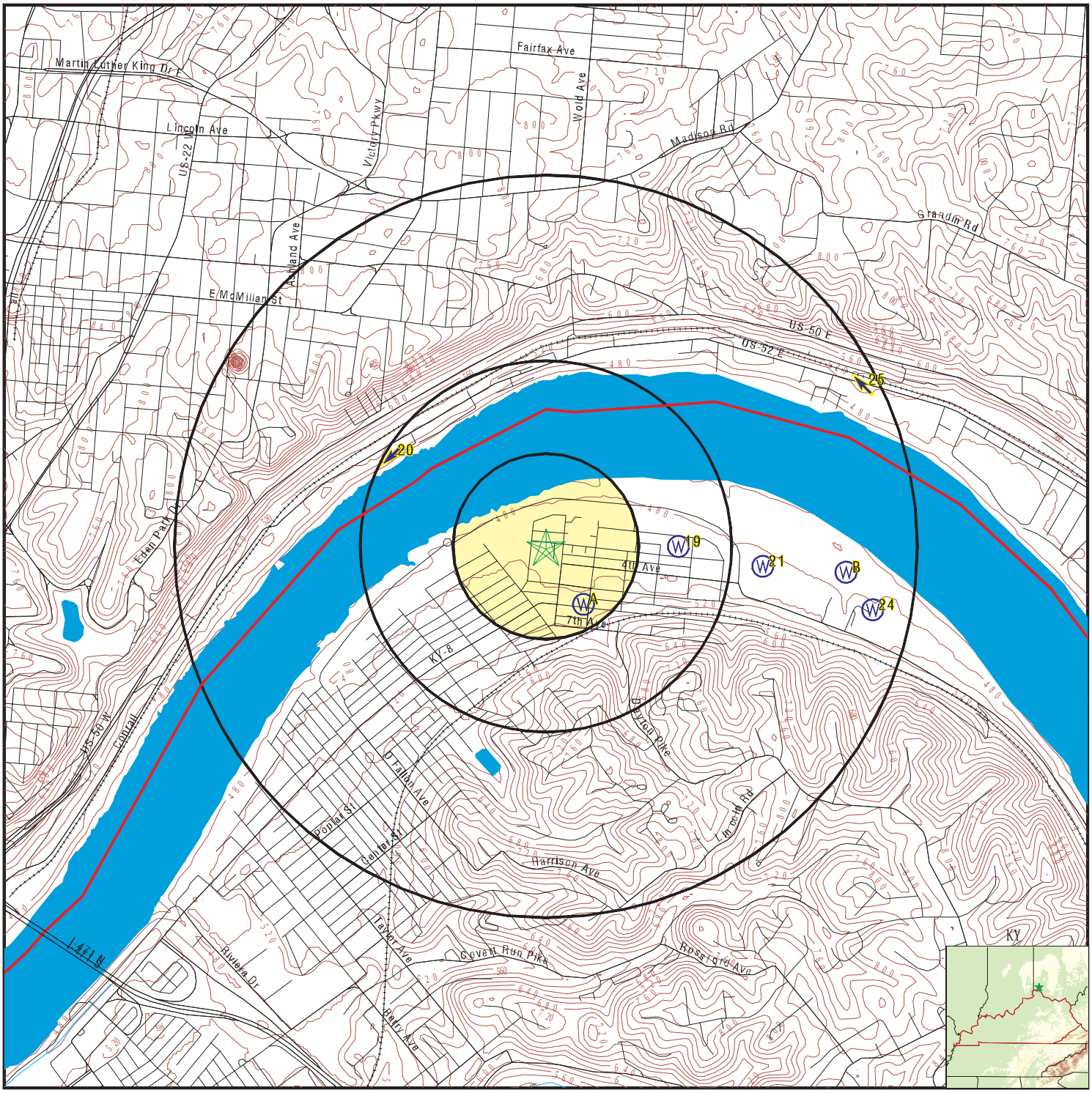

County Boundary
Major Roads
Contour Lines
Earthquake epicenter, Richter 5 or greater
Water Wells
Public Water Supply Wells
Cluster of Multiple Icons

0 1/4 1/2 1 Miles

Groundwater Flow Direction
Indeterminate Groundwater Flow at Location
Groundwater Flow Varies at Location
Oil, gas or related wells

N

SITE NAME: 768, 771 & 774 3rd Avenue ADDRESS: 768, 771 & 774 3rd Avenue Dayton KY 41074 LAT/LONG: 39.116114 / 84.470531	CLIENT: Geotechnology CONTACT: George Hummeldorf INQUIRY #: 6462062.2s DATE: April 22, 2021 12:23 pm

Copyright © 2021 EDR, Inc. © 2015 TomTom Rel. 2015.

Map ID Direction Distance Elevation	Database	EDR ID Number
A1 **SSE** **1/8 - 1/4 Mile** **Higher**	**KY WELLS**	**KY6000000092665**

Fid:	92664	Akgwa:	80056679
Altid:	MW 10 G-21	Latdecimal:	39.113884
Longdecima:	-84.468768	County:	Campbell
Quadname:	Newport	Physiograp:	Bluegrass
Type:	M	Surfaceele:	510
Usage:	Monitoring Well - Ambient Monitoring		
Enddate:	15-SEP-09	Site id:	KY6000000092665

A2 **SSE** **1/8 - 1/4 Mile** **Higher**	**KY WELLS**	**KY6000000071003**

Fid:	71002	Akgwa:	80021779
Altid:	MW T-20	Latdecimal:	39.113875
Longdecima:	-84.468706	County:	Campbell
Quadname:	Newport	Physiograp:	Bluegrass
Type:	M	Surfaceele:	508
Usage:	Monitoring Well - Compliance	Enddate:	16-OCT-08
Site id:	KY6000000071003		

A3 **SE** **1/8 - 1/4 Mile** **Higher**	**KY WELLS**	**KY6000000080259**

Fid:	80258	Akgwa:	80038773
Altid:	MW-04	Latdecimal:	39.11388889
Longdecima:	-84.46861111	County:	Campbell
Quadname:	Newport	Physiograp:	Ohio River Alluvium
Type:	M	Surfaceele:	500
Usage:	Monitoring Well - Ambient Monitoring		
Enddate:	24-FEB-00	Site id:	KY6000000080259

A4 **SE** **1/8 - 1/4 Mile** **Higher**	**KY WELLS**	**KY6000000081358**

Fid:	81357	Akgwa:	80040328
Altid:	MW-06	Latdecimal:	39.11388889
Longdecima:	-84.46861111	County:	Campbell
Quadname:	Newport	Physiograp:	Ohio River Alluvium
Type:	M	Surfaceele:	500
Usage:	Monitoring Well - Ambient Monitoring		
Enddate:	18-SEP-00	Site id:	KY6000000081358

Map ID Direction Distance Elevation	Database	EDR ID Number
A5 **SE** **1/8 - 1/4 Mile** **Higher**	**KY WELLS**	**KY6000000078467**

Fid:	78466	Akgwa:	80036233
Altid:	MW-03	Latdecimal:	39.11388889
Longdecima:	-84.46861111	County:	Campbell
Quadname:	Newport	Physiograp:	Ohio River Alluvium
Type:	M	Surfaceele:	500
Usage:	Monitoring Well - Ambient Monitoring		
Enddate:	12-JAN-99	Site id:	KY6000000078467

A6 **SE** **1/8 - 1/4 Mile** **Higher**	**KY WELLS**	**KY6000000080254**

Fid:	80253	Akgwa:	80038770
Altid:	MW-05	Latdecimal:	39.11388889
Longdecima:	-84.46861111	County:	Campbell
Quadname:	Newport	Physiograp:	Ohio River Alluvium
Type:	M	Surfaceele:	500
Usage:	Monitoring Well - Ambient Monitoring		
Enddate:	24-FEB-00	Site id:	KY6000000080254

A7 **SE** **1/8 - 1/4 Mile** **Higher**	**KY WELLS**	**KY6000000085047**

Fid:	85046	Akgwa:	80045462
Altid:	MW-09	Latdecimal:	39.11388889
Longdecima:	-84.46861111	County:	Campbell
Quadname:	Newport	Physiograp:	Ohio River Alluvium
Type:	M	Surfaceele:	500
Usage:	Monitoring Well - Ambient Monitoring		
Enddate:	01-AUG-02	Site id:	KY6000000085047

A8 **SE** **1/8 - 1/4 Mile** **Higher**	**KY WELLS**	**KY6000000088616**

Fid:	88615	Akgwa:	80050218
Altid:	MW-10	Latdecimal:	39.11388889
Longdecima:	-84.46861111	County:	Campbell
Quadname:	Newport	Physiograp:	Ohio River Alluvium
Type:	M	Surfaceele:	500
Usage:	Monitoring Well - Ambient Monitoring		
Enddate:	02-AUG-04	Site id:	KY6000000088616

Map ID Direction Distance Elevation	Database	EDR ID Number
A9 **SE** **1/8 - 1/4 Mile** **Higher**	**KY WELLS**	**KY6000000081359**

Fid:	81358	Akgwa:	80040329
Altid:	MW-07	Latdecimal:	39.11388889
Longdecima:	-84.46861111	County:	Campbell
Quadname:	Newport	Physiograp:	Ohio River Alluvium
Type:	M	Surfaceele:	500
Usage:	Monitoring Well - Ambient Monitoring		
Enddate:	18-SEP-00	Site id:	KY6000000081359

A10 **SE** **1/8 - 1/4 Mile** **Higher**	**KY WELLS**	**KY6000000085046**

Fid:	85045	Akgwa:	80045461
Altid:	MW-08	Latdecimal:	39.11388889
Longdecima:	-84.46861111	County:	Campbell
Quadname:	Newport	Physiograp:	Ohio River Alluvium
Type:	M	Surfaceele:	500
Usage:	Monitoring Well - Ambient Monitoring		
Enddate:	01-AUG-02	Site id:	KY6000000085046

A11 **SE** **1/8 - 1/4 Mile** **Higher**	**KY WELLS**	**KY6000000078465**

Fid:	78464	Akgwa:	80036231
Altid:	MW-01	Latdecimal:	39.11388889
Longdecima:	-84.46861111	County:	Campbell
Quadname:	Newport	Physiograp:	Ohio River Alluvium
Type:	M	Surfaceele:	500
Usage:	Monitoring Well - Ambient Monitoring		
Enddate:	12-JAN-99	Site id:	KY6000000078465

A12 **SE** **1/8 - 1/4 Mile** **Higher**	**KY WELLS**	**KY6000000078466**

Fid:	78465	Akgwa:	80036232
Altid:	MW-02	Latdecimal:	39.11388889
Longdecima:	-84.46861111	County:	Campbell
Quadname:	Newport	Physiograp:	Ohio River Alluvium
Type:	M	Surfaceele:	500
Usage:	Monitoring Well - Ambient Monitoring		
Enddate:	12-JAN-99	Site id:	KY6000000078466

Map ID Direction Distance Elevation	Database	EDR ID Number
A13 **SSE** **1/8 - 1/4 Mile** **Higher**	**KY WELLS**	**KY6000000092666**

Fid:	92665	Akgwa:	80056680
Altid:	MW 11 B-27	Latdecimal:	39.113862
Longdecima:	-84.468663	County:	Campbell
Quadname:	Newport	Physiograp:	Bluegrass
Type:	M	Surfaceele:	510
Usage:	Monitoring Well - Ambient Monitoring		
Enddate:	15-SEP-09	Site id:	KY6000000092666

A14 **SSE** **1/8 - 1/4 Mile** **Higher**	**KY WELLS**	**KY6000000094264**

Fid:	94263	Akgwa:	80059314
Altid:	MW-17	Latdecimal:	39.113802
Longdecima:	-84.468732	County:	Campbell
Quadname:	Newport	Physiograp:	Bluegrass
Type:	M	Surfaceele:	508
Usage:	Remediation	Enddate:	19-APR-10
Site id:	KY6000000094264		

A15 **SSE** **1/8 - 1/4 Mile** **Higher**	**KY WELLS**	**KY6000000092667**

Fid:	92666	Akgwa:	80056681
Altid:	MW 12 Y-22	Latdecimal:	39.113804
Longdecima:	-84.468653	County:	Campbell
Quadname:	Newport	Physiograp:	Bluegrass
Type:	M	Surfaceele:	510
Usage:	Monitoring Well - Ambient Monitoring		
Enddate:	16-SEP-09	Site id:	KY6000000092667

A16 **SSE** **1/8 - 1/4 Mile** **Higher**	**KY WELLS**	**KY6000000071002**

Fid:	71001	Akgwa:	80021778
Altid:	MW O-17	Latdecimal:	39.113762
Longdecima:	-84.468724	County:	Campbell
Quadname:	Newport	Physiograp:	Bluegrass
Type:	M	Surfaceele:	509
Usage:	Monitoring Well - Compliance	Enddate:	16-OCT-08
Site id:	KY6000000071002		

Map ID Direction Distance Elevation		Database	EDR ID Number
A17 **SSE** **1/8 - 1/4 Mile** **Higher**		**KY WELLS**	**KY6000000071001**

Fid:	71000	Akgwa:	80021777
Altid:	MW K-21	Latdecimal:	39.11376
Longdecima:	-84.468582	County:	Campbell
Quadname:	Newport	Physiograp:	Bluegrass
Type:	M	Surfaceele:	509
Usage:	Monitoring Well - Compliance	Enddate:	16-OCT-08
Site id:	KY6000000071001		

A18 **SSE** **1/8 - 1/4 Mile** **Higher**		**KY WELLS**	**KY6000000092668**

Fid:	92667	Akgwa:	80056682
Altid:	MW 13 O-20	Latdecimal:	39.113682
Longdecima:	-84.468613	County:	Campbell
Quadname:	Newport	Physiograp:	Bluegrass
Type:	M	Surfaceele:	510
Usage:	Monitoring Well - Ambient Monitoring		
Enddate:	16-SEP-09	Site id:	KY6000000092668

19 **East** **1/4 - 1/2 Mile** **Lower**		**KY WELLS**	**KY6000000080567**

Fid:	80566	Akgwa:	80039301
Altid:	MW-01	Latdecimal:	39.11611111
Longdecima:	-84.46388889	County:	Campbell
Quadname:	Newport	Physiograp:	Ohio River Alluvium
Type:	M	Surfaceele:	493
Usage:	Monitoring Well - Ambient Monitoring		
Enddate:	16-NOV-99	Site id:	KY6000000080567

20 **WNW** **1/4 - 1/2 Mile** **Lower**	Site ID: Groundwater Flow: Shallow Water Depth: Deep Water Depth: Average Water Depth: Date:	3110534 SW Not Reported Not Reported Not Reported 3/1991	**AQUIFLOW**	**14028**

21 **East** **1/2 - 1 Mile** **Higher**		**FED USGS**	**USGS40000387709**

Organization ID:	USGS-KY	Organization Name:	USGS Kentucky Water Science Center
Monitor Location:	A22C0016	Type:	Well
Description:	Not Reported	HUC:	05090203
Drainage Area:	Not Reported	Drainage Area Units:	Not Reported
Contrib Drainage Area:	Not Reported	Contrib Drainage Area Unts:	Not Reported

Aquifer:	Not Reported	Formation Type:	Not Reported
Aquifer Type:	Not Reported	Construction Date:	Not Reported
Well Depth:	105	Well Depth Units:	ft
Well Hole Depth:	105	Well Hole Depth Units:	ft

B22
East
1/2 - 1 Mile
Lower

KY WELLS **KY6000000033036**

Fid:	33035	Akgwa:	55672
Altid:	Not Reported	Latdecimal:	39.11495833
Longdecima:	-84.45559333	County:	Campbell
Quadname:	Newport	Physiograp:	Ohio River Alluvium
Type:	W	Surfaceele:	460
Usage:	Not Reported	Enddate:	01-JAN-00
Site id:	KY6000000033036		

B23
East
1/2 - 1 Mile
Lower

KY WELLS **KY6000000033037**

Fid:	33036	Akgwa:	55673
Altid:	Not Reported	Latdecimal:	39.11525444
Longdecima:	-84.45539639	County:	Campbell
Quadname:	Newport	Physiograp:	Ohio River Alluvium
Type:	W	Surfaceele:	460
Usage:	Not Reported	Enddate:	01-JAN-00
Site id:	KY6000000033037		

24
East
1/2 - 1 Mile
Higher

KY WELLS **KY6000000031315**

Fid:	31314	Akgwa:	53134
Altid:	Not Reported	Latdecimal:	39.11363889
Longdecima:	-84.45415889	County:	Campbell
Quadname:	Newport	Physiograp:	Ohio River Alluvium
Type:	W	Surfaceele:	485
Usage:	Public - Transient, Non-community	Enddate:	01-JAN-59
Site id:	KY6000000031315		

25
ENE
1/2 - 1 Mile
Higher

AQUIFLOW **15482**

Site ID:	3141862-00
Groundwater Flow:	NW
Shallow Water Depth:	3
Deep Water Depth:	16.5
Average Water Depth:	Not Reported
Date:	8/1995

GEOCHECK® - PHYSICAL SETTING SOURCE MAP FINDINGS

Map ID Direction Distance Elevation			Database	EDR ID Number
1G **ENE** **1/2 - 1 Mile** **Lower**	Site ID: Groundwater Flow: Shallow Water Depth: Deep Water Depth: Average Water Depth: Date:	3141862-00 NW 3 16.5 Not Reported 8/1995	**AQUIFLOW**	**15482**
2G **WNW** **1/4 - 1/2 Mile** **Lower**	Site ID: Groundwater Flow: Shallow Water Depth: Deep Water Depth: Average Water Depth: Date:	3110534 SW Not Reported Not Reported Not Reported 3/1991	**AQUIFLOW**	**14028**

GEOCHECK® - PHYSICAL SETTING SOURCE MAP FINDINGS
RADON

AREA RADON INFORMATION

State Database: KY Radon

Radon Test Results

Zip	Test Date	Test Result
41074	3/6/2003	0.00

Federal EPA Radon Zone for CAMPBELL County: 2

Note: Zone 1 indoor average level > 4 pCi/L.
: Zone 2 indoor average level >= 2 pCi/L and <= 4 pCi/L.
: Zone 3 indoor average level < 2 pCi/L.

Federal Area Radon Information for Zip Code: 41074

Number of sites tested: 3

Area	Average Activity	% <4 pCi/L	% 4-20 pCi/L	% >20 pCi/L
Living Area - 1st Floor	Not Reported	Not Reported	Not Reported	Not Reported
Living Area - 2nd Floor	Not Reported	Not Reported	Not Reported	Not Reported
Basement	2.867 pCi/L	67%	33%	0%

PHYSICAL SETTING SOURCE RECORDS SEARCHED

TOPOGRAPHIC INFORMATION

USGS 7.5' Digital Elevation Model (DEM)
Source: United States Geologic Survey
EDR acquired the USGS 7.5' Digital Elevation Model in 2002 and updated it in 2006. The 7.5 minute DEM corresponds to the USGS 1:24,000- and 1:25,000-scale topographic quadrangle maps. The DEM provides elevation data with consistent elevation units and projection.

Current USGS 7.5 Minute Topographic Map
Source: U.S. Geological Survey

HYDROLOGIC INFORMATION

Flood Zone Data: This data was obtained from the Federal Emergency Management Agency (FEMA). It depicts 100-year and 500-year flood zones as defined by FEMA. It includes the National Flood Hazard Layer (NFHL) which incorporates Flood Insurance Rate Map (FIRM) data and Q3 data from FEMA in areas not covered by NFHL.
Source: FEMA
Telephone: 877-336-2627
Date of Government Version: 2003, 2015

NWI: National Wetlands Inventory. This data, available in select counties across the country, was obtained by EDR in 2002, 2005 and 2010 from the U.S. Fish and Wildlife Service.

State Wetlands Data: Wetland Inventory
Source: Environmental & Public Protection Cabinet
Telephone: 502-564-6736

HYDROGEOLOGIC INFORMATION

AQUIFLOW[R] Information System
Source: EDR proprietary database of groundwater flow information
EDR has developed the AQUIFLOW Information System (AIS) to provide data on the general direction of groundwater flow at specific points. EDR has reviewed reports submitted to regulatory authorities at select sites and has extracted the date of the report, hydrogeologically determined groundwater flow direction and depth to water table information.

GEOLOGIC INFORMATION

Geologic Age and Rock Stratigraphic Unit
Source: P.G. Schruben, R.E. Arndt and W.J. Bawiec, Geology of the Conterminous U.S. at 1:2,500,000 Scale - A digital representation of the 1974 P.B. King and H.M. Beikman Map, USGS Digital Data Series DDS - 11 (1994).

STATSGO: State Soil Geographic Database
Source: Department of Agriculture, Natural Resources Conservation Service (NRCS)
The U.S. Department of Agriculture's (USDA) Natural Resources Conservation Service (NRCS) leads the national Conservation Soil Survey (NCSS) and is responsible for collecting, storing, maintaining and distributing soil survey information for privately owned lands in the United States. A soil map in a soil survey is a representation of soil patterns in a landscape. Soil maps for STATSGO are compiled by generalizing more detailed (SSURGO) soil survey maps.

SSURGO: Soil Survey Geographic Database
Source: Department of Agriculture, Natural Resources Conservation Service (NRCS)
Telephone: 800-672-5559
SSURGO is the most detailed level of mapping done by the Natural Resources Conservation Service, mapping scales generally range from 1:12,000 to 1:63,360. Field mapping methods using national standards are used to construct the soil maps in the Soil Survey Geographic (SSURGO) database. SSURGO digitizing duplicates the original soil survey maps. This level of mapping is designed for use by landowners, townships and county natural resource planning and management.

PHYSICAL SETTING SOURCE RECORDS SEARCHED

LOCAL / REGIONAL WATER AGENCY RECORDS

FEDERAL WATER WELLS

PWS: Public Water Systems
Source: EPA/Office of Drinking Water
Telephone: 202-564-3750
Public Water System data from the Federal Reporting Data System. A PWS is any water system which provides water to at least 25 people for at least 60 days annually. PWSs provide water from wells, rivers and other sources.

PWS ENF: Public Water Systems Violation and Enforcement Data
Source: EPA/Office of Drinking Water
Telephone: 202-564-3750
Violation and Enforcement data for Public Water Systems from the Safe Drinking Water Information System (SDWIS) after August 1995. Prior to August 1995, the data came from the Federal Reporting Data System (FRDS).

USGS Water Wells: USGS National Water Inventory System (NWIS)
This database contains descriptive information on sites where the USGS collects or has collected data on surface water and/or groundwater. The groundwater data includes information on wells, springs, and other sources of groundwater.

STATE RECORDS

Kentucky Water Well Records Database
Source: Kentucky Geological Survey
Telephone: 859-257-5500
Water Wells in Kentucky. Data from the Kentucky Ground Water Data Repository.

OTHER STATE DATABASE INFORMATION

Oil and Gas Well Locations
Source: Kentucky Geological Survey
Telephone: 859-257-5500
Oil and gas well locations in the state of Kentucky

RADON

State Database: KY Radon
Source: Department of Public Health
Telephone: 502-564-4856
Radon Test Results

Area Radon Information
Source: USGS
Telephone: 703-356-4020
The National Radon Database has been developed by the U.S. Environmental Protection Agency (USEPA) and is a compilation of the EPA/State Residential Radon Survey and the National Residential Radon Survey. The study covers the years 1986 - 1992. Where necessary data has been supplemented by information collected at private sources such as universities and research institutions.

EPA Radon Zones
Source: EPA
Telephone: 703-356-4020
Sections 307 & 309 of IRAA directed EPA to list and identify areas of U.S. with the potential for elevated indoor radon levels.

OTHER

Airport Landing Facilities: Private and public use landing facilities
Source: Federal Aviation Administration, 800-457-6656

Epicenters: World earthquake epicenters, Richter 5 or greater
Source: Department of Commerce, National Oceanic and Atmospheric Administration

Earthquake Fault Lines: The fault lines displayed on EDR's Topographic map are digitized quaternary faultlines, prepared in 1975 by the United State Geological Survey

PHYSICAL SETTING SOURCE RECORDS SEARCHED

STREET AND ADDRESS INFORMATION

© 2015 TomTom North America, Inc. All rights reserved. This material is proprietary and the subject of copyright protection and other intellectual property rights owned by or licensed to Tele Atlas North America, Inc. The use of this material is subject to the terms of a license agreement. You will be held liable for any unauthorized copying or disclosure of this material.

ECHO Permit Reports

Related Topics: Envirofacts

FRS

FRS Facility Detail Report

ADVERTISER PRINTERS INC

EPA Registry Id: 110001232336
320 CLAY ST
DAYTON, KY 41074-1288

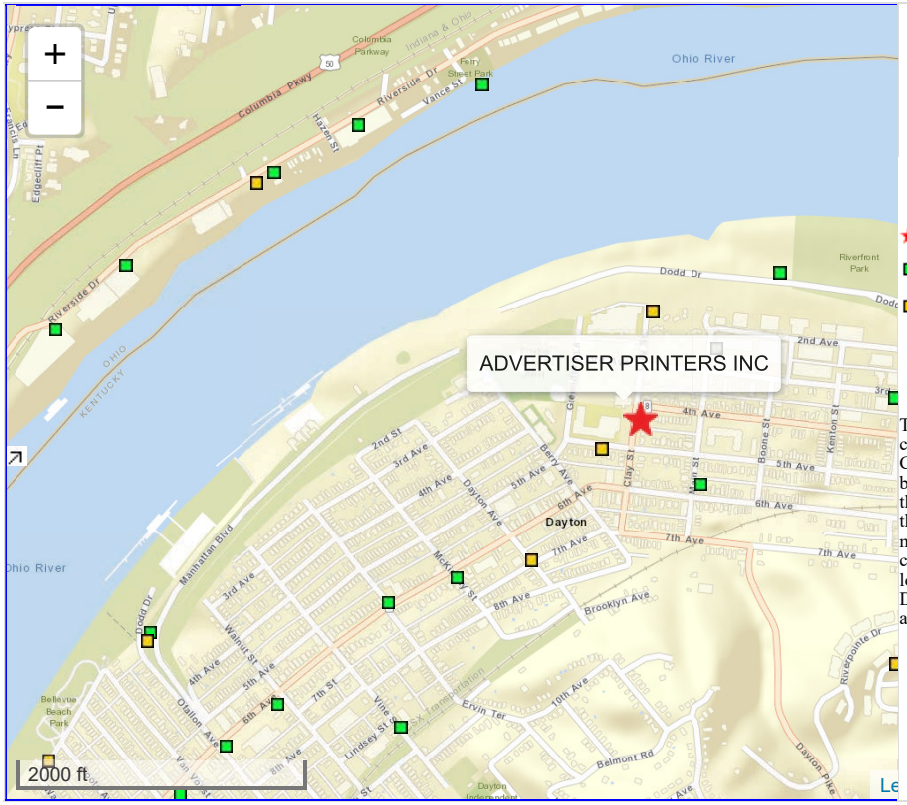

Legend

- Selected Facility
- EPA Facility of Interest
- State/Tribe Facility of Interest

The facility locations displayed come from the FRS Spatial Coordinates tables. They are the best representative locations for the displayed facilities based on the accuracy of the collection method and quality assurance checks performed against each location. The North American Datum of 1983 is used to display all coordinates.

Facility Registry Service Links:

- Facility Registry Service (FRS) Overview
- FRS Facility Query
- FRS Organization Query
- EZ Query
- FRS Physical Data Model
- FRS Geospatial Model

Report an Error

Environmental Interests

Information System	System Facility Name	Information System Id/Report Link	Environmental Interest Type	Data Source	Last Updated Date	Supplemental Environmental Interests:
COMPLIANCE AND EMISSIONS DATA REPORTING INTERFACE	ADVERTISER PRINTERS INC	CEDRI122574	RISK AND TECHNOLOGY REVIEW	RTR		
AIR FACILITY SYSTEM	ADVERTISER PRINTERS INC	2103700076	AIR MINOR (OPERATING)	AIRS/AFS	05/19/2014	
EMISSION INVENTORY SYSTEM (EIS)	ADVERTISER PRINTERS INC	5676011	AIR MINOR	EIS	01/14/2017	
RESOURCE CONSERVATION AND RECOVERY ACT INFORMATION SYSTEM	ADVERTISER PRINTERS INC	KYD985074004	UNSPECIFIED UNIVERSE (N)	RCRAINFO		
KENTUCKY - TOOLS FOR ENVIRONMENTAL MANAGEMENT AND PROTECTION ORGANIZATIONS	ADVERTISER PRINTERS INC	37525	STATE MASTER	KY-TEMPO		

Additional EPA Reports: MyEnvironment Enforcement and Compliance Site Demographics Facility Coordinates Viewer Environmental Justice Map Viewer Watershed Report

Standard Industrial Classification Codes (SIC)

Data Source	SIC Code	Description	Primary
AIRS/AFS	2752	COMMERCIAL PRINTING, LITHOGRAPHIC	

Facility Codes and Flags

EPA Region:	04
Duns Number:	
Congressional District Number:	04
Legislative District Number:	08
HUC Code/Watershed:	05090203 / MIDDLE OHIO-LAUGHERY
US Mexico Border Indicator:	
Federal Facility:	NO
Tribal Land:	NO

Alternative Names

No Alternative Names returned.

Organizations

Affiliation Type	Name	DUNS Number	Information System	Mailing Address
OWNER	ADVERTISER PRINTERS INC.		RCRAINFO	View

National Industry Classification System Codes (NAICS)

Data Source	NAICS Code	Description	Primary
RCRAINFO	32311	PRINTING	
EIS	323111	COMMERCIAL GRAVURE PRINTING.	
AIRS/AFS	323110	COMMERCIAL LITHOGRAPHIC PRINTING.	

Facility Mailing Addresses

Affiliation Type	Delivery Point	City Name	State	Postal Code	Information System
FACILITY MAILING ADDRESS	320 CLAY ST	DAYTON	KY	41074	RCRAINFO
OWNER	320 CLAY ST	DAYTON	KY	41074	RCRAINFO
REGULATORY CONTACT	320 CLAY ST	DAYTON	KY	41074	RCRAINFO

Contacts

Affiliation Type	Full Name	Office Phone	Information System	Mailing Address
REGULATORY CONTACT	SAM TAYLOR	859-431-4901	RCRAINFO	View

Query executed on: MAY-17-2021

Last updated on September 24, 2015

EDR Site Report

ADVERTISER PRINTERS INC
320 CLAY ST
DAYTON, KY 41074

Inquiry Number:
May 17, 2021

EDR Site Report™

6 Armstrong Road, 4th floor
Shelton, CT 06484
Toll Free: 800.352.0050
www.edrnet.com

TABLE OF CONTENTS

The EDR-Site Report™ is a comprehensive presentation of government filings on a facility identified in a search of federal, state and local environmental databases.

Section 1: Facility Detail Reports . . . . . Page 3

All available detailed information from databases where sites are identified.

Section 2: Databases and Update Information. . . . . Page 25

Name, source, update dates, contact phone number and description of each of the databases for this report.

Thank you for your business.
Please contact EDR at 1-800-352-0050
with any questions or comments.

Disclaimer - Copyright and Trademark Notice

This report contains information obtained from a variety of public and other sources reasonably available to Environmental Data Resources , Inc. It cannot be concluded from this Report that coverage information for the target and surrounding properties does not exist from other sources. **NO WARRANTY EXPRESSED OR IMPLIED, IS MADE WHATSOEVER IN CONNECTION WITH THIS REPORT. ENVIRONMENTAL DATA RESOURCES, INC. SPECIFICALLY DISCLAIMS THE MAKING OF ANYSUCH WARRANTIES, INCLUDING WITHOUT LIMITATION, MERCHANTABILITY OR FITNESS FOR A PARTICULAR USE OR PURPOSE. ALL RISK IS ASSUMED BY THE USER. IN NO EVENT SHALL ENVIRONMENTAL DATA RESOURCES, INC. BE LIABLE TO ANYONE, WHETHER ARISING OUT OF ERRORS OR OMISSIONS, NEGLIGENCE, ACCIDENT OR ANY OTHER CAUSE, FOR ANY LOSS OR DAMAGE, INCLUDING, WITHOUT LIMITATION, SPECIAL, INCIDENTAL, CONSEQUENTIAL, OR EXEMPLARY DAMAGES.ANY LIABILITY ON THE PART OF ENVIRONMENTAL DATA RESOURCES, INC. IS STRICTLY LIMITED TO A REFUND OF THE AMOUNT PAID FOR THIS REPORT.**Purchaser accepts this report "AS IS". Any analyses, estimates, ratings, or risk codes provided in this report are provided for illustrative purposes only, and are not intended to provide, nor should they be interpreted as providing any facts regarding, or prediction or forecast of, any environmental risk for any property. Only a Phase I Environmental Site Assesment performed by an environmental professional can produce information regarding the environmental risk for any property. Additionally, the information provided in this Report is not to be construed as legal advice.

Copyright 2020 by Environmental Data Resources, Inc. All rights reserved. Reproduction in any media or format, in whole or in part, of any report or map of Environmental Data Resources, Inc., or its affiliates, is prohibited without prior written permission.

EDR and its logos (including Sanborn and Sanborn Map) are trademarks of Environmental Data Resources, Inc. or its affiliates. All other trademarks used herein are the property of their respective owners.

SECTION 1: FACILITY DETAIL REPORTS

ADVERTISER PRINTERS INC
320 CLAY ST
DAYTON, KY 41074
EDR ID #1000826321

Databases:
RCRA NonGen / NLR: RCRA - Non Generators / No Longer Regulated
ECHO: Enforcement & Compliance History Information
FINDS: Facility Index System/Facility Registry System
AIRS: Permitted Airs Facility Listing

RCRA NonGen / NLR:

Date Form Received by Agency:	2018-06-11 00:00:00.0
Handler Name:	ADVERTISER PRINTERS INC
Handler Address:	320 CLAY ST
Handler City,State,Zip:	DAYTON, KY 41074
EPA ID:	KYD985074004
Contact Name:	SAM TAYLOR
Contact Address:	320 CLAY ST
Contact City,State,Zip:	DAYTON, KY 41074
Contact Telephone:	859-431-4901
Contact Fax:	Not reported
Contact Email:	Not reported
Contact Title:	Not reported
EPA Region:	04
Land Type:	Private
Federal Waste Generator Description:	Not a generator, verified
Non-Notifier:	Not reported
Biennial Report Cycle:	Not reported
Accessibility:	Not reported
Active Site Indicator:	Not reported
State District Owner:	KY
State District:	08
Mailing Address:	CLAY ST
Mailing City,State,Zip:	DAYTON, KY 41074
Owner Name:	ADVERTISER PRINTERS INC.
Owner Type:	Private
Operator Name:	UNKNOWN
Operator Type:	Private
Short-Term Generator Activity:	No
Importer Activity:	No
Mixed Waste Generator:	No
Transporter Activity:	No
Transfer Facility Activity:	No
Recycler Activity with Storage:	No
Small Quantity On-Site Burner Exemption:	No
Smelting Melting and Refining Furnace Exemption:	No
Underground Injection Control:	No
Off-Site Waste Receipt:	No
Universal Waste Indicator:	No
Universal Waste Destination Facility:	No
Federal Universal Waste:	No
Active Site Fed-Reg Treatment Storage and Disposal Facility:	Not reported
Active Site Converter Treatment storage and Disposal Facility:	Not reported
Active Site State-Reg Treatment Storage and Disposal Facility:	Not reported
Active Site State-Reg Handler:	---
Federal Facility Indicator:	Not reported
Hazardous Secondary Material Indicator:	NN
Sub-Part K Indicator:	Not reported
Commercial TSD Indicator:	No
Treatment Storage and Disposal Type:	Not reported
2018 GPRA Permit Baseline:	Not on the Baseline
2018 GPRA Renewals Baseline:	Not on the Baseline
Permit Renewals Workload Universe:	Not reported
Permit Workload Universe:	Not reported
Permit Progress Universe:	Not reported
Post-Closure Workload Universe:	Not reported
Closure Workload Universe:	Not reported
202 GPRA Corrective Action Baseline:	No
Corrective Action Workload Universe:	No
Subject to Corrective Action Universe:	No
Non-TSDFs Where RCRA CA has Been Imposed Universe:	No
TSDFs Potentially Subject to CA Under 3004 (u)/(v) Universe:	No
TSDFs Only Subject to CA under Discretionary Auth Universe:	No
Corrective Action Priority Ranking:	No NCAPS ranking
Environmental Control Indicator:	No
Institutional Control Indicator:	No
Human Exposure Controls Indicator:	N/A
Groundwater Controls Indicator:	N/A
Operating TSDF Universe:	Not reported
Full Enforcement Universe:	Not reported

Significant Non-Complier Universe:	No
Unaddressed Significant Non-Complier Universe:	No
Addressed Significant Non-Complier Universe:	No
Significant Non-Complier With a Compliance Schedule Universe:	No
Financial Assurance Required:	Not reported
Handler Date of Last Change:	2018-06-11 08:42:27.0
Recognized Trader-Importer:	No
Recognized Trader-Exporter:	No
Importer of Spent Lead Acid Batteries:	No
Exporter of Spent Lead Acid Batteries:	No
Recycler Activity Without Storage:	No
Manifest Broker:	No
Sub-Part P Indicator:	Not reported

Hazardous Waste Summary:

Waste Code:	D001
Waste Description:	IGNITABLE WASTE
Waste Code:	F003
Waste Description:	THE FOLLOWING SPENT NONHALOGENATED SOLVENTS: XYLENE, ACETONE, ETHYL ACETATE, ETHYL BENZENE, ETHYL ETHER, METHYL ISOBUTYL KETONE, N-BUTYL ALCOHOL, CYCLOHEXANONE, AND METHANOL; ALL SPENT SOLVENT MIXTURES/BLENDS CONTAINING, BEFORE USE, ONLY THE ABOVE SPENT NONHALOGENATED SOLVENTS; AND ALL SPENT SOLVENT MIXTURES/BLENDS CONTAINING, BEFORE USE, ONE OR MORE OF THE ABOVE NONHALOGENATED SOLVENTS, AND A TOTAL OF TEN PERCENT OR MORE (BY VOLUME) OF ONE OR MORE OF THOSE SOLVENTS LISTED IN F001, F002, F004, AND F005; AND STILL BOTTOMS FROM THE RECOVERY OF THESE SPENT SOLVENTS AND SPENT SOLVENT MIXTURES.
Waste Code:	F005
Waste Description:	THE FOLLOWING SPENT NONHALOGENATED SOLVENTS: TOLUENE, METHYL ETHYL KETONE, CARBON DISULFIDE, ISOBUTANOL, PYRIDINE, BENZENE, 2-ETHOXYETHANOL, AND 2-NITROPROPANE; ALL SPENT SOLVENT MIXTURES/BLENDS CONTAINING, BEFORE USE, A TOTAL OF TEN PERCENT OR MORE (BY VOLUME) OF ONE OR MORE OF THE ABOVE NONHALOGENATED SOLVENTS OR THOSE SOLVENTS LISTED IN F001, F002, OR F004; AND STILL BOTTOMS FROM THE RECOVERY OF THESE SPENT SOLVENTS AND SPENT SOLVENT MIXTURES.

Handler - Owner Operator:

Owner/Operator Indicator:	Operator
Owner/Operator Name:	UNKNOWN
Legal Status:	Private
Date Became Current:	2003-05-28 00:00:00.
Date Ended Current:	Not reported
Owner/Operator Address:	Not reported
Owner/Operator City,State,Zip:	Not reported
Owner/Operator Telephone:	Not reported
Owner/Operator Telephone Ext:	Not reported
Owner/Operator Fax:	Not reported
Owner/Operator Email:	Not reported
Owner/Operator Indicator:	Owner
Owner/Operator Name:	ADVERTISER PRINTERS INC.
Legal Status:	Private
Date Became Current:	2001-04-24 00:00:00.
Date Ended Current:	Not reported
Owner/Operator Address:	320 CLAY ST
Owner/Operator City,State,Zip:	DAYTON, KY 41074
Owner/Operator Telephone:	859-431-4901
Owner/Operator Telephone Ext:	Not reported
Owner/Operator Fax:	Not reported
Owner/Operator Email:	Not reported
Owner/Operator Indicator:	Operator
Owner/Operator Name:	UNKNOWN
Legal Status:	Private
Date Became Current:	2003-05-28 00:00:00.
Date Ended Current:	Not reported
Owner/Operator Address:	Not reported
Owner/Operator City,State,Zip:	Not reported
Owner/Operator Telephone:	Not reported
Owner/Operator Telephone Ext:	Not reported
Owner/Operator Fax:	Not reported
Owner/Operator Email:	Not reported
Owner/Operator Indicator:	Owner
Owner/Operator Name:	ADVERTISER PRINTERS INC.
Legal Status:	Private
Date Became Current:	2001-04-24 00:00:00.
Date Ended Current:	Not reported
Owner/Operator Address:	320 CLAY ST
Owner/Operator City,State,Zip:	DAYTON, KY 41074
Owner/Operator Telephone:	859-431-4901
Owner/Operator Telephone Ext:	Not reported

Owner/Operator Fax:	Not reported
Owner/Operator Email:	Not reported

Owner/Operator Indicator:	Owner
Owner/Operator Name:	ADVERTISER PRINTERS INC.
Legal Status:	Private
Date Became Current:	2001-04-24 00:00:00.
Date Ended Current:	Not reported
Owner/Operator Address:	320 CLAY ST
Owner/Operator City,State,Zip:	DAYTON, KY 41074
Owner/Operator Telephone:	859-431-4901
Owner/Operator Telephone Ext:	Not reported
Owner/Operator Fax:	Not reported
Owner/Operator Email:	Not reported

Owner/Operator Indicator:	Owner
Owner/Operator Name:	ADVERTISER PRINTERS INC.
Legal Status:	Private
Date Became Current:	2001-04-24 00:00:00.
Date Ended Current:	Not reported
Owner/Operator Address:	320 CLAY ST
Owner/Operator City,State,Zip:	DAYTON, KY 41074
Owner/Operator Telephone:	859-431-4901
Owner/Operator Telephone Ext:	Not reported
Owner/Operator Fax:	Not reported
Owner/Operator Email:	Not reported

Owner/Operator Indicator:	Operator
Owner/Operator Name:	UNKNOWN
Legal Status:	Private
Date Became Current:	2003-05-28 00:00:00.
Date Ended Current:	Not reported
Owner/Operator Address:	Not reported
Owner/Operator City,State,Zip:	Not reported
Owner/Operator Telephone:	Not reported
Owner/Operator Telephone Ext:	Not reported
Owner/Operator Fax:	Not reported
Owner/Operator Email:	Not reported

Owner/Operator Indicator:	Owner
Owner/Operator Name:	ADVERTISER PRINTERS INC.
Legal Status:	Private
Date Became Current:	2001-04-24 00:00:00.
Date Ended Current:	Not reported
Owner/Operator Address:	320 CLAY ST
Owner/Operator City,State,Zip:	DAYTON, KY 41074
Owner/Operator Telephone:	859-431-4901
Owner/Operator Telephone Ext:	Not reported
Owner/Operator Fax:	Not reported
Owner/Operator Email:	Not reported

Owner/Operator Indicator:	Owner
Owner/Operator Name:	ADVERTISER PRINTERS INC.
Legal Status:	Private
Date Became Current:	2001-04-24 00:00:00.
Date Ended Current:	Not reported
Owner/Operator Address:	320 CLAY ST
Owner/Operator City,State,Zip:	DAYTON, KY 41074
Owner/Operator Telephone:	859-431-4901
Owner/Operator Telephone Ext:	Not reported
Owner/Operator Fax:	Not reported
Owner/Operator Email:	Not reported

Owner/Operator Indicator:	Operator
Owner/Operator Name:	UNKNOWN
Legal Status:	Private
Date Became Current:	2003-05-28 00:00:00.
Date Ended Current:	Not reported
Owner/Operator Address:	Not reported
Owner/Operator City,State,Zip:	Not reported
Owner/Operator Telephone:	Not reported
Owner/Operator Telephone Ext:	Not reported
Owner/Operator Fax:	Not reported
Owner/Operator Email:	Not reported

Owner/Operator Indicator:	Operator
Owner/Operator Name:	UNKNOWN
Legal Status:	Private
Date Became Current:	2003-05-28 00:00:00.
Date Ended Current:	Not reported
Owner/Operator Address:	Not reported
Owner/Operator City,State,Zip:	Not reported
Owner/Operator Telephone:	Not reported
Owner/Operator Telephone Ext:	Not reported
Owner/Operator Fax:	Not reported

Owner/Operator Email: Not reported

Historic Generators:

Receive Date: 2018-06-11 00:00:00.0
Handler Name: ADVERTISER PRINTERS INC
Federal Waste Generator Description: Not a generator, verified
State District Owner: KY
Large Quantity Handler of Universal Waste: No
Recognized Trader Importer: No
Recognized Trader Exporter: No
Spent Lead Acid Battery Importer: No
Spent Lead Acid Battery Exporter: No
Current Record: Yes
Non Storage Recycler Activity: No
Electronic Manifest Broker: No

Receive Date: 2000-04-14 00:00:00.0
Handler Name: ADVERTISER PRINTERS INC
Federal Waste Generator Description: Small Quantity Generator
State District Owner: KY
Large Quantity Handler of Universal Waste: No
Recognized Trader Importer: No
Recognized Trader Exporter: No
Spent Lead Acid Battery Importer: No
Spent Lead Acid Battery Exporter: No
Current Record: No
Non Storage Recycler Activity: Not reported
Electronic Manifest Broker: Not reported

Receive Date: 2001-04-24 00:00:00.0
Handler Name: ADVERTISER PRINTERS INC
Federal Waste Generator Description: Small Quantity Generator
State District Owner: KY
Large Quantity Handler of Universal Waste: No
Recognized Trader Importer: No
Recognized Trader Exporter: No
Spent Lead Acid Battery Importer: No
Spent Lead Acid Battery Exporter: No
Current Record: No
Non Storage Recycler Activity: Not reported
Electronic Manifest Broker: Not reported

Receive Date: 2002-06-12 00:00:00.0
Handler Name: ADVERTISER PRINTERS INC
Federal Waste Generator Description: Small Quantity Generator
State District Owner: KY
Large Quantity Handler of Universal Waste: No
Recognized Trader Importer: No
Recognized Trader Exporter: No
Spent Lead Acid Battery Importer: No
Spent Lead Acid Battery Exporter: No
Current Record: No
Non Storage Recycler Activity: Not reported
Electronic Manifest Broker: Not reported

Receive Date: 2003-05-28 00:00:00.0
Handler Name: ADVERTISER PRINTERS INC
Federal Waste Generator Description: Small Quantity Generator
State District Owner: KY
Large Quantity Handler of Universal Waste: No
Recognized Trader Importer: No
Recognized Trader Exporter: No
Spent Lead Acid Battery Importer: No
Spent Lead Acid Battery Exporter: No
Current Record: No
Non Storage Recycler Activity: Not reported
Electronic Manifest Broker: Not reported

Receive Date: 2004-07-28 00:00:00.0
Handler Name: ADVERTISER PRINTERS INC
Federal Waste Generator Description: Small Quantity Generator
State District Owner: KY
Large Quantity Handler of Universal Waste: No
Recognized Trader Importer: No
Recognized Trader Exporter: No
Spent Lead Acid Battery Importer: No
Spent Lead Acid Battery Exporter: No
Current Record: No
Non Storage Recycler Activity: Not reported
Electronic Manifest Broker: Not reported

Receive Date: 2004-08-12 00:00:00.0
Handler Name: ADVERTISER PRINTERS INC
Federal Waste Generator Description: Small Quantity Generator

State District Owner:	KY
Large Quantity Handler of Universal Waste:	No
Recognized Trader Importer:	No
Recognized Trader Exporter:	No
Spent Lead Acid Battery Importer:	No
Spent Lead Acid Battery Exporter:	No
Current Record:	No
Non Storage Recycler Activity:	Not reported
Electronic Manifest Broker:	Not reported

Receive Date:	2005-05-05 00:00:00.0
Handler Name:	ADVERTISER PRINTERS INC
Federal Waste Generator Description:	Conditionally Exempt Small Quantity Generator
State District Owner:	KY
Large Quantity Handler of Universal Waste:	No
Recognized Trader Importer:	No
Recognized Trader Exporter:	No
Spent Lead Acid Battery Importer:	No
Spent Lead Acid Battery Exporter:	No
Current Record:	No
Non Storage Recycler Activity:	Not reported
Electronic Manifest Broker:	Not reported

List of NAICS Codes and Descriptions:

NAICS Code:	32311
NAICS Description:	PRINTING

Facility Has Received Notices of Violation:

Found Violation:	No
Agency Which Determined Violation:	Not reported
Violation Short Description:	Not reported
Date Violation was Determined:	Not reported
Actual Return to Compliance Date:	Not reported
Return to Compliance Qualifier:	Not reported
Violation Responsible Agency:	Not reported
Scheduled Compliance Date:	Not reported
Enforcement Identifier:	Not reported
Date of Enforcement Action:	Not reported
Enforcement Responsible Agency:	Not reported
Enforcement Docket Number:	Not reported
Enforcement Attorney:	Not reported
Corrective Action Component:	Not reported
Appeal Initiated Date:	Not reported
Appeal Resolution Date:	Not reported
Disposition Status Date:	Not reported
Disposition Status:	Not reported
Disposition Status Description:	Not reported
Consent/Final Order Sequence Number:	Not reported
Consent/Final Order Respondent Name:	Not reported
Consent/Final Order Lead Agency:	Not reported
Enforcement Type:	Not reported
Enforcement Responsible Person:	Not reported
Enforcement Responsible Sub-Organization:	Not reported
SEP Sequence Number:	Not reported
SEP Expenditure Amount:	Not reported
SEP Scheduled Completion Date:	Not reported
SEP Actual Date:	Not reported
SEP Defaulted Date:	Not reported
SEP Type:	Not reported
SEP Type Description:	Not reported
Proposed Amount:	Not reported
Final Monetary Amount:	Not reported
Paid Amount:	Not reported
Final Count:	Not reported
Final Amount:	Not reported

Found Violation:	No
Agency Which Determined Violation:	Not reported
Violation Short Description:	Not reported
Date Violation was Determined:	Not reported
Actual Return to Compliance Date:	Not reported
Return to Compliance Qualifier:	Not reported
Violation Responsible Agency:	Not reported
Scheduled Compliance Date:	Not reported
Enforcement Identifier:	Not reported
Date of Enforcement Action:	Not reported
Enforcement Responsible Agency:	Not reported
Enforcement Docket Number:	Not reported
Enforcement Attorney:	Not reported
Corrective Action Component:	Not reported
Appeal Initiated Date:	Not reported
Appeal Resolution Date:	Not reported
Disposition Status Date:	Not reported
Disposition Status:	Not reported

Disposition Status Description: Not reported
Consent/Final Order Sequence Number: Not reported
Consent/Final Order Respondent Name: Not reported
Consent/Final Order Lead Agency: Not reported
Enforcement Type: Not reported
Enforcement Responsible Person: Not reported
Enforcement Responsible Sub-Organization: Not reported
SEP Sequence Number: Not reported
SEP Expenditure Amount: Not reported
SEP Scheduled Completion Date: Not reported
SEP Actual Date: Not reported
SEP Defaulted Date: Not reported
SEP Type: Not reported
SEP Type Description: Not reported
Proposed Amount: Not reported
Final Monetary Amount: Not reported
Paid Amount: Not reported
Final Count: Not reported
Final Amount: Not reported

Found Violation: Yes
Agency Which Determined Violation: State
Violation Short Description: Generators - Records/Reporting
Date Violation was Determined: 1993-04-13 00:00:00.0
Actual Return to Compliance Date: 1993-05-07 00:00:00.0
Return to Compliance Qualifier: Observed
Violation Responsible Agency: State
Scheduled Compliance Date: 1993-04-27 00:00:00.0
Enforcement Identifier: 000
Date of Enforcement Action: 1993-04-13 00:00:00.0
Enforcement Responsible Agency: State
Enforcement Docket Number: Not reported
Enforcement Attorney: KY
Corrective Action Component: No
Appeal Initiated Date: Not reported
Appeal Resolution Date: Not reported
Disposition Status Date: Not reported
Disposition Status: Not reported
Disposition Status Description: Not reported
Consent/Final Order Sequence Number: Not reported
Consent/Final Order Respondent Name: Not reported
Consent/Final Order Lead Agency: Not reported
Enforcement Type: WRITTEN INFORMAL
Enforcement Responsible Person: KYVFR
Enforcement Responsible Sub-Organization: HW
SEP Sequence Number: Not reported
SEP Expenditure Amount: Not reported
SEP Scheduled Completion Date: Not reported
SEP Actual Date: Not reported
SEP Defaulted Date: Not reported
SEP Type: Not reported
SEP Type Description: Not reported
Proposed Amount: Not reported
Final Monetary Amount: Not reported
Paid Amount: Not reported
Final Count: Not reported
Final Amount: Not reported

Found Violation: Yes
Agency Which Determined Violation: State
Violation Short Description: Generators - Records/Reporting
Date Violation was Determined: 1994-02-17 00:00:00.0
Actual Return to Compliance Date: 1994-03-11 00:00:00.0
Return to Compliance Qualifier: Observed
Violation Responsible Agency: State
Scheduled Compliance Date: 1994-03-17 00:00:00.0
Enforcement Identifier: 000
Date of Enforcement Action: 1994-02-23 00:00:00.0
Enforcement Responsible Agency: State
Enforcement Docket Number: Not reported
Enforcement Attorney: KY
Corrective Action Component: No
Appeal Initiated Date: Not reported
Appeal Resolution Date: Not reported
Disposition Status Date: Not reported
Disposition Status: Not reported
Disposition Status Description: Not reported
Consent/Final Order Sequence Number: Not reported
Consent/Final Order Respondent Name: Not reported
Consent/Final Order Lead Agency: Not reported
Enforcement Type: WRITTEN INFORMAL
Enforcement Responsible Person: KYDAN
Enforcement Responsible Sub-Organization: FL
SEP Sequence Number: Not reported
SEP Expenditure Amount: Not reported

SEP Scheduled Completion Date: Not reported
SEP Actual Date: Not reported
SEP Defaulted Date: Not reported
SEP Type: Not reported
SEP Type Description: Not reported
Proposed Amount: Not reported
Final Monetary Amount: Not reported
Paid Amount: Not reported
Final Count: Not reported
Final Amount: Not reported

Found Violation: Yes
Agency Which Determined Violation: State
Violation Short Description: Generators - Manifest
Date Violation was Determined: 1994-02-17 00:00:00.0
Actual Return to Compliance Date: 1994-03-11 00:00:00.0
Return to Compliance Qualifier: Observed
Violation Responsible Agency: State
Scheduled Compliance Date: 1994-03-17 00:00:00.0
Enforcement Identifier: 000
Date of Enforcement Action: 1994-02-23 00:00:00.0
Enforcement Responsible Agency: State
Enforcement Docket Number: Not reported
Enforcement Attorney: KY
Corrective Action Component: No
Appeal Initiated Date: Not reported
Appeal Resolution Date: Not reported
Disposition Status Date: Not reported
Disposition Status: Not reported
Disposition Status Description: Not reported
Consent/Final Order Sequence Number: Not reported
Consent/Final Order Respondent Name: Not reported
Consent/Final Order Lead Agency: Not reported
Enforcement Type: WRITTEN INFORMAL
Enforcement Responsible Person: KYDAN
Enforcement Responsible Sub-Organization: FL
SEP Sequence Number: Not reported
SEP Expenditure Amount: Not reported
SEP Scheduled Completion Date: Not reported
SEP Actual Date: Not reported
SEP Defaulted Date: Not reported
SEP Type: Not reported
SEP Type Description: Not reported
Proposed Amount: Not reported
Final Monetary Amount: Not reported
Paid Amount: Not reported
Final Count: Not reported
Final Amount: Not reported

Found Violation: No
Agency Which Determined Violation: Not reported
Violation Short Description: Not reported
Date Violation was Determined: Not reported
Actual Return to Compliance Date: Not reported
Return to Compliance Qualifier: Not reported
Violation Responsible Agency: Not reported
Scheduled Compliance Date: Not reported
Enforcement Identifier: Not reported
Date of Enforcement Action: Not reported
Enforcement Responsible Agency: Not reported
Enforcement Docket Number: Not reported
Enforcement Attorney: Not reported
Corrective Action Component: Not reported
Appeal Initiated Date: Not reported
Appeal Resolution Date: Not reported
Disposition Status Date: Not reported
Disposition Status: Not reported
Disposition Status Description: Not reported
Consent/Final Order Sequence Number: Not reported
Consent/Final Order Respondent Name: Not reported
Consent/Final Order Lead Agency: Not reported
Enforcement Type: Not reported
Enforcement Responsible Person: Not reported
Enforcement Responsible Sub-Organization: Not reported
SEP Sequence Number: Not reported
SEP Expenditure Amount: Not reported
SEP Scheduled Completion Date: Not reported
SEP Actual Date: Not reported
SEP Defaulted Date: Not reported
SEP Type: Not reported
SEP Type Description: Not reported
Proposed Amount: Not reported
Final Monetary Amount: Not reported
Paid Amount: Not reported
Final Count: Not reported

Final Amount: Not reported

Found Violation: Yes
Agency Which Determined Violation: State
Violation Short Description: Generators - Records/Reporting
Date Violation was Determined: 1993-04-13 00:00:00.0
Actual Return to Compliance Date: 1993-05-07 00:00:00.0
Return to Compliance Qualifier: Observed
Violation Responsible Agency: State
Scheduled Compliance Date: 1993-04-27 00:00:00.0
Enforcement Identifier: 000
Date of Enforcement Action: 1993-04-13 00:00:00.0
Enforcement Responsible Agency: State
Enforcement Docket Number: Not reported
Enforcement Attorney: KY
Corrective Action Component: No
Appeal Initiated Date: Not reported
Appeal Resolution Date: Not reported
Disposition Status Date: Not reported
Disposition Status: Not reported
Disposition Status Description: Not reported
Consent/Final Order Sequence Number: Not reported
Consent/Final Order Respondent Name: Not reported
Consent/Final Order Lead Agency: Not reported
Enforcement Type: WRITTEN INFORMAL
Enforcement Responsible Person: KYVFR
Enforcement Responsible Sub-Organization: HW
SEP Sequence Number: Not reported
SEP Expenditure Amount: Not reported
SEP Scheduled Completion Date: Not reported
SEP Actual Date: Not reported
SEP Defaulted Date: Not reported
SEP Type: Not reported
SEP Type Description: Not reported
Proposed Amount: Not reported
Final Monetary Amount: Not reported
Paid Amount: Not reported
Final Count: Not reported
Final Amount: Not reported

Found Violation: Yes
Agency Which Determined Violation: State
Violation Short Description: Generators - Manifest
Date Violation was Determined: 1994-02-17 00:00:00.0
Actual Return to Compliance Date: 1994-03-11 00:00:00.0
Return to Compliance Qualifier: Observed
Violation Responsible Agency: State
Scheduled Compliance Date: 1994-03-17 00:00:00.0
Enforcement Identifier: 000
Date of Enforcement Action: 1994-02-23 00:00:00.0
Enforcement Responsible Agency: State
Enforcement Docket Number: Not reported
Enforcement Attorney: KY
Corrective Action Component: No
Appeal Initiated Date: Not reported
Appeal Resolution Date: Not reported
Disposition Status Date: Not reported
Disposition Status: Not reported
Disposition Status Description: Not reported
Consent/Final Order Sequence Number: Not reported
Consent/Final Order Respondent Name: Not reported
Consent/Final Order Lead Agency: Not reported
Enforcement Type: WRITTEN INFORMAL
Enforcement Responsible Person: KYDAN
Enforcement Responsible Sub-Organization: FL
SEP Sequence Number: Not reported
SEP Expenditure Amount: Not reported
SEP Scheduled Completion Date: Not reported
SEP Actual Date: Not reported
SEP Defaulted Date: Not reported
SEP Type: Not reported
SEP Type Description: Not reported
Proposed Amount: Not reported
Final Monetary Amount: Not reported
Paid Amount: Not reported
Final Count: Not reported
Final Amount: Not reported

Found Violation: Yes
Agency Which Determined Violation: State
Violation Short Description: Generators - Pre-transport
Date Violation was Determined: 1994-02-17 00:00:00.0
Actual Return to Compliance Date: 1994-03-11 00:00:00.0
Return to Compliance Qualifier: Observed
Violation Responsible Agency: State

Scheduled Compliance Date: 1994-03-17 00:00:00.0
Enforcement Identifier: 000
Date of Enforcement Action: 1994-02-23 00:00:00.0
Enforcement Responsible Agency: State
Enforcement Docket Number: Not reported
Enforcement Attorney: KY
Corrective Action Component: No
Appeal Initiated Date: Not reported
Appeal Resolution Date: Not reported
Disposition Status Date: Not reported
Disposition Status: Not reported
Disposition Status Description: Not reported
Consent/Final Order Sequence Number:Not reported
Consent/Final Order Respondent Name: Not reported
Consent/Final Order Lead Agency: Not reported
Enforcement Type: WRITTEN INFORMAL
Enforcement Responsible Person: KYDAN
Enforcement Responsible Sub-Organization: FL
SEP Sequence Number: Not reported
SEP Expenditure Amount: Not reported
SEP Scheduled Completion Date: Not reported
SEP Actual Date: Not reported
SEP Defaulted Date: Not reported
SEP Type: Not reported
SEP Type Description: Not reported
Proposed Amount: Not reported
Final Monetary Amount: Not reported
Paid Amount: Not reported
Final Count: Not reported
Final Amount: Not reported

Found Violation: Yes
Agency Which Determined Violation: State
Violation Short Description: Generators - General
Date Violation was Determined: 1994-02-17 00:00:00.0
Actual Return to Compliance Date: 1994-03-11 00:00:00.0
Return to Compliance Qualifier: Observed
Violation Responsible Agency: State
Scheduled Compliance Date: 1994-03-17 00:00:00.0
Enforcement Identifier: 000
Date of Enforcement Action: 1994-02-23 00:00:00.0
Enforcement Responsible Agency: State
Enforcement Docket Number: Not reported
Enforcement Attorney: KY
Corrective Action Component: No
Appeal Initiated Date: Not reported
Appeal Resolution Date: Not reported
Disposition Status Date: Not reported
Disposition Status: Not reported
Disposition Status Description: Not reported
Consent/Final Order Sequence Number:Not reported
Consent/Final Order Respondent Name: Not reported
Consent/Final Order Lead Agency: Not reported
Enforcement Type: WRITTEN INFORMAL
Enforcement Responsible Person: KYDAN
Enforcement Responsible Sub-Organization: FL
SEP Sequence Number: Not reported
SEP Expenditure Amount: Not reported
SEP Scheduled Completion Date: Not reported
SEP Actual Date: Not reported
SEP Defaulted Date: Not reported
SEP Type: Not reported
SEP Type Description: Not reported
Proposed Amount: Not reported
Final Monetary Amount: Not reported
Paid Amount: Not reported
Final Count: Not reported
Final Amount: Not reported

Found Violation: Yes
Agency Which Determined Violation: State
Violation Short Description: Generators - General
Date Violation was Determined: 1994-02-17 00:00:00.0
Actual Return to Compliance Date: 1994-03-11 00:00:00.0
Return to Compliance Qualifier: Observed
Violation Responsible Agency: State
Scheduled Compliance Date: 1994-03-17 00:00:00.0
Enforcement Identifier: 000
Date of Enforcement Action: 1994-02-23 00:00:00.0
Enforcement Responsible Agency: State
Enforcement Docket Number: Not reported
Enforcement Attorney: KY
Corrective Action Component: No
Appeal Initiated Date: Not reported
Appeal Resolution Date: Not reported

Disposition Status Date: Not reported
Disposition Status: Not reported
Disposition Status Description: Not reported
Consent/Final Order Sequence Number: Not reported
Consent/Final Order Respondent Name: Not reported
Consent/Final Order Lead Agency: Not reported
Enforcement Type: WRITTEN INFORMAL
Enforcement Responsible Person: KYDAN
Enforcement Responsible Sub-Organization: FL
SEP Sequence Number: Not reported
SEP Expenditure Amount: Not reported
SEP Scheduled Completion Date: Not reported
SEP Actual Date: Not reported
SEP Defaulted Date: Not reported
SEP Type: Not reported
SEP Type Description: Not reported
Proposed Amount: Not reported
Final Monetary Amount: Not reported
Paid Amount: Not reported
Final Count: Not reported
Final Amount: Not reported

Found Violation: Yes
Agency Which Determined Violation: State
Violation Short Description: Generators - Records/Reporting
Date Violation was Determined: 1994-02-17 00:00:00.0
Actual Return to Compliance Date: 1994-03-11 00:00:00.0
Return to Compliance Qualifier: Observed
Violation Responsible Agency: State
Scheduled Compliance Date: 1994-03-17 00:00:00.0
Enforcement Identifier: 000
Date of Enforcement Action: 1994-02-23 00:00:00.0
Enforcement Responsible Agency: State
Enforcement Docket Number: Not reported
Enforcement Attorney: KY
Corrective Action Component: No
Appeal Initiated Date: Not reported
Appeal Resolution Date: Not reported
Disposition Status Date: Not reported
Disposition Status: Not reported
Disposition Status Description: Not reported
Consent/Final Order Sequence Number: Not reported
Consent/Final Order Respondent Name: Not reported
Consent/Final Order Lead Agency: Not reported
Enforcement Type: WRITTEN INFORMAL
Enforcement Responsible Person: KYDAN
Enforcement Responsible Sub-Organization: FL
SEP Sequence Number: Not reported
SEP Expenditure Amount: Not reported
SEP Scheduled Completion Date: Not reported
SEP Actual Date: Not reported
SEP Defaulted Date: Not reported
SEP Type: Not reported
SEP Type Description: Not reported
Proposed Amount: Not reported
Final Monetary Amount: Not reported
Paid Amount: Not reported
Final Count: Not reported
Final Amount: Not reported

Found Violation: No
Agency Which Determined Violation: Not reported
Violation Short Description: Not reported
Date Violation was Determined: Not reported
Actual Return to Compliance Date: Not reported
Return to Compliance Qualifier: Not reported
Violation Responsible Agency: Not reported
Scheduled Compliance Date: Not reported
Enforcement Identifier: Not reported
Date of Enforcement Action: Not reported
Enforcement Responsible Agency: Not reported
Enforcement Docket Number: Not reported
Enforcement Attorney: Not reported
Corrective Action Component: Not reported
Appeal Initiated Date: Not reported
Appeal Resolution Date: Not reported
Disposition Status Date: Not reported
Disposition Status: Not reported
Disposition Status Description: Not reported
Consent/Final Order Sequence Number: Not reported
Consent/Final Order Respondent Name: Not reported
Consent/Final Order Lead Agency: Not reported
Enforcement Type: Not reported
Enforcement Responsible Person: Not reported
Enforcement Responsible Sub-Organization: Not reported

SEP Sequence Number: Not reported
SEP Expenditure Amount: Not reported
SEP Scheduled Completion Date: Not reported
SEP Actual Date: Not reported
SEP Defaulted Date: Not reported
SEP Type: Not reported
SEP Type Description: Not reported
Proposed Amount: Not reported
Final Monetary Amount: Not reported
Paid Amount: Not reported
Final Count: Not reported
Final Amount: Not reported

Found Violation: Yes
Agency Which Determined Violation: State
Violation Short Description: Generators - General
Date Violation was Determined: 1994-02-17 00:00:00.0
Actual Return to Compliance Date: 1994-03-11 00:00:00.0
Return to Compliance Qualifier: Observed
Violation Responsible Agency: State
Scheduled Compliance Date: 1994-03-17 00:00:00.0
Enforcement Identifier: 000
Date of Enforcement Action: 1994-02-23 00:00:00.0
Enforcement Responsible Agency: State
Enforcement Docket Number: Not reported
Enforcement Attorney: KY
Corrective Action Component: No
Appeal Initiated Date: Not reported
Appeal Resolution Date: Not reported
Disposition Status Date: Not reported
Disposition Status: Not reported
Disposition Status Description: Not reported
Consent/Final Order Sequence Number: Not reported
Consent/Final Order Respondent Name: Not reported
Consent/Final Order Lead Agency: Not reported
Enforcement Type: WRITTEN INFORMAL
Enforcement Responsible Person: KYDAN
Enforcement Responsible Sub-Organization: FL
SEP Sequence Number: Not reported
SEP Expenditure Amount: Not reported
SEP Scheduled Completion Date: Not reported
SEP Actual Date: Not reported
SEP Defaulted Date: Not reported
SEP Type: Not reported
SEP Type Description: Not reported
Proposed Amount: Not reported
Final Monetary Amount: Not reported
Paid Amount: Not reported
Final Count: Not reported
Final Amount: Not reported

Found Violation: Yes
Agency Which Determined Violation: State
Violation Short Description: Generators - Pre-transport
Date Violation was Determined: 1994-02-17 00:00:00.0
Actual Return to Compliance Date: 1994-03-11 00:00:00.0
Return to Compliance Qualifier: Observed
Violation Responsible Agency: State
Scheduled Compliance Date: 1994-03-17 00:00:00.0
Enforcement Identifier: 000
Date of Enforcement Action: 1994-02-23 00:00:00.0
Enforcement Responsible Agency: State
Enforcement Docket Number: Not reported
Enforcement Attorney: KY
Corrective Action Component: No
Appeal Initiated Date: Not reported
Appeal Resolution Date: Not reported
Disposition Status Date: Not reported
Disposition Status: Not reported
Disposition Status Description: Not reported
Consent/Final Order Sequence Number: Not reported
Consent/Final Order Respondent Name: Not reported
Consent/Final Order Lead Agency: Not reported
Enforcement Type: WRITTEN INFORMAL
Enforcement Responsible Person: KYDAN
Enforcement Responsible Sub-Organization: FL
SEP Sequence Number: Not reported
SEP Expenditure Amount: Not reported
SEP Scheduled Completion Date: Not reported
SEP Actual Date: Not reported
SEP Defaulted Date: Not reported
SEP Type: Not reported
SEP Type Description: Not reported
Proposed Amount: Not reported
Final Monetary Amount: Not reported

Paid Amount:	Not reported
Final Count:	Not reported
Final Amount:	Not reported

Found Violation:	Yes
Agency Which Determined Violation:	State
Violation Short Description:	Generators - General
Date Violation was Determined:	1994-02-17 00:00:00.0
Actual Return to Compliance Date:	1994-03-11 00:00:00.0
Return to Compliance Qualifier:	Observed
Violation Responsible Agency:	State
Scheduled Compliance Date:	1994-03-17 00:00:00.0
Enforcement Identifier:	000
Date of Enforcement Action:	1994-02-23 00:00:00.0
Enforcement Responsible Agency:	State
Enforcement Docket Number:	Not reported
Enforcement Attorney:	KY
Corrective Action Component:	No
Appeal Initiated Date:	Not reported
Appeal Resolution Date:	Not reported
Disposition Status Date:	Not reported
Disposition Status:	Not reported
Disposition Status Description:	Not reported
Consent/Final Order Sequence Number:	Not reported
Consent/Final Order Respondent Name:	Not reported
Consent/Final Order Lead Agency:	Not reported
Enforcement Type:	WRITTEN INFORMAL
Enforcement Responsible Person:	KYDAN
Enforcement Responsible Sub-Organization:	FL
SEP Sequence Number:	Not reported
SEP Expenditure Amount:	Not reported
SEP Scheduled Completion Date:	Not reported
SEP Actual Date:	Not reported
SEP Defaulted Date:	Not reported
SEP Type:	Not reported
SEP Type Description:	Not reported
Proposed Amount:	Not reported
Final Monetary Amount:	Not reported
Paid Amount:	Not reported
Final Count:	Not reported
Final Amount:	Not reported

Evaluation Action Summary:

Evaluation Date:	2001-12-11 00:00:00.0
Evaluation Responsible Agency:	State
Found Violation:	No
Evaluation Type Description:	COMPLIANCE EVALUATION INSPECTION ON-SITE
Evaluation Responsible Person Identifier:	KYRPR
Evaluation Responsible Sub-Organization:	FL
Actual Return to Compliance Date:	Not reported
Scheduled Compliance Date:	Not reported
Date of Request:	Not reported
Date Response Received:	Not reported
Request Agency:	Not reported
Former Citation:	Not reported

Evaluation Date:	2012-04-30 00:00:00.0
Evaluation Responsible Agency:	State
Found Violation:	No
Evaluation Type Description:	COMPLIANCE EVALUATION INSPECTION ON-SITE
Evaluation Responsible Person Identifier:	KYDRE
Evaluation Responsible Sub-Organization:	FL
Actual Return to Compliance Date:	Not reported
Scheduled Compliance Date:	Not reported
Date of Request:	Not reported
Date Response Received:	Not reported
Request Agency:	Not reported
Former Citation:	Not reported

Evaluation Date:	1993-04-13 00:00:00.0
Evaluation Responsible Agency:	State
Found Violation:	Yes
Evaluation Type Description:	NON-FINANCIAL RECORD REVIEW
Evaluation Responsible Person Identifier:	KYVFR
Evaluation Responsible Sub-Organization:	HW
Actual Return to Compliance Date:	1993-05-07 00:00:00.0
Scheduled Compliance Date:	1993-04-27 00:00:00.0
Date of Request:	Not reported
Date Response Received:	Not reported
Request Agency:	Not reported
Former Citation:	Not reported

Evaluation Date:	1994-02-17 00:00:00.0
Evaluation Responsible Agency:	State

Found Violation:	Yes
Evaluation Type Description:	COMPLIANCE EVALUATION INSPECTION ON-SITE
Evaluation Responsible Person Identifier:	KYDAN
Evaluation Responsible Sub-Organization:	FL
Actual Return to Compliance Date:	1994-03-11 00:00:00.0
Scheduled Compliance Date:	1994-03-17 00:00:00.0
Date of Request:	Not reported
Date Response Received:	Not reported
Request Agency:	Not reported
Former Citation:	Not reported

Evaluation Date:	1994-03-23 00:00:00.0
Evaluation Responsible Agency:	State
Found Violation:	Yes
Evaluation Type Description:	COMPLIANCE SCHEDULE EVALUATION
Evaluation Responsible Person Identifier:	KYDAN
Evaluation Responsible Sub-Organization:	FL
Actual Return to Compliance Date:	1994-03-11 00:00:00.0
Scheduled Compliance Date:	1994-03-17 00:00:00.0
Date of Request:	Not reported
Date Response Received:	Not reported
Request Agency:	Not reported
Former Citation:	Not reported

Evaluation Date:	2005-06-07 00:00:00.0
Evaluation Responsible Agency:	State
Found Violation:	No
Evaluation Type Description:	COMPLIANCE EVALUATION INSPECTION ON-SITE
Evaluation Responsible Person Identifier:	KYMFA
Evaluation Responsible Sub-Organization:	PA
Actual Return to Compliance Date:	Not reported
Scheduled Compliance Date:	Not reported
Date of Request:	Not reported
Date Response Received:	Not reported
Request Agency:	Not reported
Former Citation:	Not reported

Evaluation Date:	1993-05-07 00:00:00.0
Evaluation Responsible Agency:	State
Found Violation:	Yes
Evaluation Type Description:	COMPLIANCE SCHEDULE EVALUATION
Evaluation Responsible Person Identifier:	KYVFR
Evaluation Responsible Sub-Organization:	HW
Actual Return to Compliance Date:	1993-05-07 00:00:00.0
Scheduled Compliance Date:	1993-04-27 00:00:00.0
Date of Request:	Not reported
Date Response Received:	Not reported
Request Agency:	Not reported
Former Citation:	Not reported

Evaluation Date:	1994-02-17 00:00:00.0
Evaluation Responsible Agency:	State
Found Violation:	Yes
Evaluation Type Description:	COMPLIANCE EVALUATION INSPECTION ON-SITE
Evaluation Responsible Person Identifier:	KYDAN
Evaluation Responsible Sub-Organization:	FL
Actual Return to Compliance Date:	1994-03-11 00:00:00.0
Scheduled Compliance Date:	1994-03-17 00:00:00.0
Date of Request:	Not reported
Date Response Received:	Not reported
Request Agency:	Not reported
Former Citation:	Not reported

Evaluation Date:	1994-02-17 00:00:00.0
Evaluation Responsible Agency:	State
Found Violation:	Yes
Evaluation Type Description:	COMPLIANCE EVALUATION INSPECTION ON-SITE
Evaluation Responsible Person Identifier:	KYDAN
Evaluation Responsible Sub-Organization:	FL
Actual Return to Compliance Date:	1994-03-11 00:00:00.0
Scheduled Compliance Date:	1994-03-17 00:00:00.0
Date of Request:	Not reported
Date Response Received:	Not reported
Request Agency:	Not reported
Former Citation:	Not reported

Evaluation Date:	1994-02-17 00:00:00.0
Evaluation Responsible Agency:	State
Found Violation:	Yes
Evaluation Type Description:	COMPLIANCE EVALUATION INSPECTION ON-SITE
Evaluation Responsible Person Identifier:	KYDAN
Evaluation Responsible Sub-Organization:	FL
Actual Return to Compliance Date:	1994-03-11 00:00:00.0
Scheduled Compliance Date:	1994-03-17 00:00:00.0
Date of Request:	Not reported

Date Response Received:	Not reported
Request Agency:	Not reported
Former Citation:	Not reported

Evaluation Date:	1994-02-17 00:00:00.0
Evaluation Responsible Agency:	State
Found Violation:	Yes
Evaluation Type Description:	COMPLIANCE EVALUATION INSPECTION ON-SITE
Evaluation Responsible Person Identifier:	KYDAN
Evaluation Responsible Sub-Organization:	FL
Actual Return to Compliance Date:	1994-03-11 00:00:00.0
Scheduled Compliance Date:	1994-03-17 00:00:00.0
Date of Request:	Not reported
Date Response Received:	Not reported
Request Agency:	Not reported
Former Citation:	Not reported

Evaluation Date:	1994-03-23 00:00:00.0
Evaluation Responsible Agency:	State
Found Violation:	Yes
Evaluation Type Description:	COMPLIANCE SCHEDULE EVALUATION
Evaluation Responsible Person Identifier:	KYDAN
Evaluation Responsible Sub-Organization:	FL
Actual Return to Compliance Date:	1994-03-11 00:00:00.0
Scheduled Compliance Date:	1994-03-17 00:00:00.0
Date of Request:	Not reported
Date Response Received:	Not reported
Request Agency:	Not reported
Former Citation:	Not reported

Evaluation Date:	2005-03-02 00:00:00.0
Evaluation Responsible Agency:	State
Found Violation:	No
Evaluation Type Description:	NON-FINANCIAL RECORD REVIEW
Evaluation Responsible Person Identifier:	KYJHJ
Evaluation Responsible Sub-Organization:	HW
Actual Return to Compliance Date:	Not reported
Scheduled Compliance Date:	Not reported
Date of Request:	Not reported
Date Response Received:	Not reported
Request Agency:	Not reported
Former Citation:	Not reported

Evaluation Date:	1994-03-23 00:00:00.0
Evaluation Responsible Agency:	State
Found Violation:	Yes
Evaluation Type Description:	COMPLIANCE SCHEDULE EVALUATION
Evaluation Responsible Person Identifier:	KYDAN
Evaluation Responsible Sub-Organization:	FL
Actual Return to Compliance Date:	1994-03-11 00:00:00.0
Scheduled Compliance Date:	1994-03-17 00:00:00.0
Date of Request:	Not reported
Date Response Received:	Not reported
Request Agency:	Not reported
Former Citation:	Not reported

Evaluation Date:	1994-03-23 00:00:00.0
Evaluation Responsible Agency:	State
Found Violation:	Yes
Evaluation Type Description:	COMPLIANCE SCHEDULE EVALUATION
Evaluation Responsible Person Identifier:	KYDAN
Evaluation Responsible Sub-Organization:	FL
Actual Return to Compliance Date:	1994-03-11 00:00:00.0
Scheduled Compliance Date:	1994-03-17 00:00:00.0
Date of Request:	Not reported
Date Response Received:	Not reported
Request Agency:	Not reported
Former Citation:	Not reported

Evaluation Date:	1994-03-23 00:00:00.0
Evaluation Responsible Agency:	State
Found Violation:	Yes
Evaluation Type Description:	COMPLIANCE SCHEDULE EVALUATION
Evaluation Responsible Person Identifier:	KYDAN
Evaluation Responsible Sub-Organization:	FL
Actual Return to Compliance Date:	1994-03-11 00:00:00.0
Scheduled Compliance Date:	1994-03-17 00:00:00.0
Date of Request:	Not reported
Date Response Received:	Not reported
Request Agency:	Not reported
Former Citation:	Not reported

ECHO:

Envid:	1000826321
Registry ID:	110001232336
DFR URL:	http://echo.epa.gov/detailed-facility-report?fid=110001232336
Name:	ADVERTISER PRINTERS INC
Address:	320 CLAY ST
City,State,Zip:	DAYTON, KY 41074

FINDS:

Registry ID:	110001232336
Name:	ADVERTISER PRINTERS INC
Address:	320 CLAY ST
City,State,Zip:	DAYTON, KY 41074-1288

Click Here:

Environmental Interest/Information System:

AFS (Aerometric Information Retrieval System (AIRS) Facility Subsystem) replaces the former Compliance Data System (CDS), the National Emission Data System (NEDS), and the Storage and Retrieval of Aerometric Data (SAROAD). AIRS is the national repository for information concerning airborne pollution in the United States. AFS is used to track emissions and compliance data from industrial plants. AFS data are utilized by states to prepare State Implementation Plans to comply with regulatory programs and by EPA as an input for the estimation of total national emissions. AFS is undergoing a major redesign to support facility operating permits required under Title V of the Clean Air Act.
RISK AND TECHNOLOGY REVIEW
RCRAInfo is a national information system that supports the Resource Conservation and Recovery Act (RCRA) program through the tracking of events and activities related to facilities that generate, transport, and treat, store, or dispose of hazardous waste. RCRAInfo allows RCRA program staff to track the notification, permit, compliance, and corrective action activities required under RCRA.
STATE MASTER
AIR MINOR

Supplemental Address:	Not reported
FIPS Code:	21037
Country Name:	UNITED STATES
Federal Facility:	Not reported
Federal Agency:	Not reported
Tribal Land:	Not reported
Tribal Name:	Not reported
Congressional District:	04
Census:	210370512002005
Hydrologic Unit Code:	05090203
EPA Region:	04
Site Type:	STATIONARY
Location Description:	Not reported
Date Created:	01-MAR-00
Date Updated:	01-JUN-17
U.S-Mexico Border:	Not reported
Information System Abbreviated Name:	Not reported
Latitude:	39.115493
Longitude:	-84.470069
Conveyor:	EIS
Horizontal Collection:	UNKNOWN
Horizontal Accuracy:	Not reported
Reference Point:	CENTER OF A FACILITY OR STATION
Horizontal Datum:	NAD83
Coordinates Source:	Not reported

Organization:

Registry ID:	110001232336
Program System Name:	RCRAINFO
Program System ID:	KYD985074004
Env. Interest Type:	UNSPECIFIED UNIVERSE
Contact Type:	OWNER
Start Date:	24-APR-01
End Date:	Not reported
Organization Name:	ADVERTISER PRINTERS INC.
Organization Type:	PRIVATE
Duns Number:	Not reported
Division Name:	Not reported
Phone Number:	859-431-4901
Alternate Phone Number:	Not reported
Fax Number:	Not reported
Email:	Not reported
EIN:	Not reported
State Business ID:	Not reported
Parent Name:	Not reported
Standard Parent Name:	Not reported
Parent Duns Number:	Not reported
Mailing Address:	320 CLAY ST
Supplemental Address:	Not reported

City:	DAYTON
State:	KENTUCKY
Zip:	41074
Country:	USA

Alternate Name:

Registry ID:	110001232336
Information System Abbreviated Name:	EIS
Program System ID:	5676011
Alternative Name:	ADVERTISER PRINTERS INC
Alternative Name Type:	PROGRAM NAME
Registry ID:	110001232336
Information System Abbreviated Name:	RCRAINFO
Program System ID:	KYD985074004
Alternative Name:	ADVERTISER PRINTERS INC
Alternative Name Type:	PROGRAM NAME
Registry ID:	110001232336
Information System Abbreviated Name:	AIRS/AFS
Program System ID:	2103700076
Alternative Name:	ADVERTISER PRINTERS INC
Alternative Name Type:	PROGRAM NAME
Registry ID:	110001232336
Information System Abbreviated Name:	KY-TEMPO
Program System ID:	37525
Alternative Name:	ADVERTISER PRINTERS INC
Alternative Name Type:	PROGRAM NAME

Contact:

Registry ID:	110001232336
Program System Name:	RCRAINFO
Program System ID:	KYD985074004
Env. Interest Type:	UNSPECIFIED UNIVERSE
Contact Type:	REGULATORY CONTACT
Start Date:	Not reported
End Date:	Not reported
Contact Name:	SAM TAYLOR
Contact Title:	Not reported
Contact Telephone:	859-431-4901
Contact Alternate Telephone:	Not reported
Contact Fax:	Not reported
Contact Email:	Not reported
Mailing Address:	320 CLAY ST
Supplemental Address:	Not reported
Mailing City:	DAYTON
Mailing State Code:	KY
Mailing State:	KENTUCKY
Mailing Zip:	41074
Mailing Country:	USA

Interest:

Registry ID:	110001232336
Program System Name:	CEDRI
Program System ID:	CEDRI122574
Env. Interest Type:	RISK AND TECHNOLOGY REVIEW
Federal ST Code:	FEDERAL
Start Date:	Not reported
Start Date Qualifier:	Not reported
End Date:	Not reported
End Date Qualifier:	Not reported
Data Source:	RTR
Last Reported:	Not reported
Date Created:	16-OCT-17
Date Updated:	Not reported
Active Status:	Not reported
Registry ID:	110001232336
Program System Name:	RCRAINFO
Program System ID:	KYD985074004
Env. Interest Type:	UNSPECIFIED UNIVERSE
Federal ST Code:	FEDERAL
Start Date:	14-APR-00
Start Date Qualifier:	FIRST NOTIFICATION DATE
End Date:	Not reported
End Date Qualifier:	Not reported
Data Source:	RCRAINFO
Last Reported:	Not reported
Date Created:	03-JAN-19
Date Updated:	Not reported
Active Status:	N

Registry ID:	110001232336
Program System Name:	EIS
Program System ID:	5676011
Env. Interest Type:	AIR MINOR
Federal ST Code:	FEDERAL
Start Date:	Not reported
Start Date Qualifier:	Not reported
End Date:	Not reported
End Date Qualifier:	Not reported
Data Source:	EIS
Last Reported:	14-JAN-17
Date Created:	20-JAN-21
Date Updated:	Not reported
Active Status:	OPERATING

Registry ID:	110001232336
Program System Name:	AIRS/AFS
Program System ID:	2103700076
Env. Interest Type:	AIR MINOR
Federal ST Code:	FEDERAL
Start Date:	Not reported
Start Date Qualifier:	Not reported
End Date:	Not reported
End Date Qualifier:	Not reported
Data Source:	AIRS/AFS
Last Reported:	19-MAY-14
Date Created:	13-NOV-00
Date Updated:	01-OCT-14
Active Status:	OPERATING

Registry ID:	110001232336
Program System Name:	KY-TEMPO
Program System ID:	37525
Env. Interest Type:	STATE MASTER
Federal ST Code:	STATE
Start Date:	Not reported
Start Date Qualifier:	Not reported
End Date:	Not reported
End Date Qualifier:	Not reported
Data Source:	KY-TEMPO
Last Reported:	Not reported
Date Created:	26-MAR-12
Date Updated:	Not reported
Active Status:	Not reported

Mailing Information:

Registry ID:	110001232336
Program System Name:	RCRAINFO
Program System ID:	KYD985074004
Supplemental Interest:	UNSPECIFIED UNIVERSE
Contact Type:	FACILITY MAILING ADDRESS
Start Date:	Not reported
End Date:	Not reported
Mailing Address:	320 CLAY ST
Supplemental Address:	Not reported
Contact City:	DAYTON
Contact State Code:	KY
Contact State:	KENTUCKY
Contact Zip:	41074
Contact Country:	USA

NAICS:

Registry ID:	110001232336
Program System Name:	EIS
Program System ID:	5676011
Env. Interest Type:	AIR MINOR
NAICS Code:	323111
Primary Indicator:	PRIMARY
Description Code:	COMMERCIAL GRAVURE PRINTING.

Registry ID:	110001232336
Program System Name:	AIRS/AFS
Program System ID:	2103700076
Env. Interest Type:	AIR MINOR
NAICS Code:	323110
Primary Indicator:	PRIMARY
Description Code:	COMMERCIAL LITHOGRAPHIC PRINTING.

Registry ID:	110001232336
Program System Name:	RCRAINFO
Program System ID:	KYD985074004
Env. Interest Type:	UNSPECIFIED UNIVERSE
NAICS Code:	32311
Primary Indicator:	PRIMARY

Description Code:	PRINTING

Program:

Legislative District Number:	Not reported
HUC Code 8:	Not reported
HUC Code 12:	Not reported
Data Quality Code:	V
Std Name:	ADVT PRINTERS
Std House Number:	320
Std Street Name:	CLAY ST
Std Base Name:	CLAY
Std Prefix:	Not reported
Std Suffix:	Not reported
Std Stype Before:	Not reported
Std Stype After:	ST
Std Postal Code:	41074
Std City Name:	DAYTON
Std County Name:	CAMPBELL COUNTY
Std State Code:	KY
Std County FIPS:	21037
Std Country:	US
Std Full Address:	320 CLAY ST, DAYTON, KY 41074 US
Address Type:	Not reported
Link Method:	Not reported
Location Description:	Not reported
User ID:	REFRESH
Sensitive Ind:	N
User Comment:	Not reported
Public Ind:	Y
Date Refresh:	28-MAR-18
Small Bus Ind:	Not reported
Env Justice Code:	Not reported
Parent Program System ID:	Not reported
Stand Alone Flag:	Not reported

Legislative District Number:	Not reported
HUC Code 8:	Not reported
HUC Code 12:	Not reported
Data Quality Code:	V
Std Name:	ADVT PRINTERS
Std House Number:	320
Std Street Name:	CLAY ST
Std Base Name:	CLAY
Std Prefix:	Not reported
Std Suffix:	Not reported
Std Stype Before:	Not reported
Std Stype After:	ST
Std Postal Code:	41074
Std City Name:	DAYTON
Std County Name:	CAMPBELL COUNTY
Std State Code:	KY
Std County FIPS:	21037
Std Country:	US
Std Full Address:	320 CLAY ST, DAYTON, KY 41074 US
Address Type:	Not reported
Link Method:	Not reported
Location Description:	Not reported
User ID:	REFRESH
Sensitive Ind:	N
User Comment:	Not reported
Public Ind:	Y
Date Refresh:	30-APR-14
Small Bus Ind:	Not reported
Env Justice Code:	Not reported
Parent Program System ID:	Not reported
Stand Alone Flag:	Not reported

Legislative District Number:	Not reported
HUC Code 8:	Not reported
HUC Code 12:	Not reported
Data Quality Code:	V
Std Name:	ADVT PRINTERS
Std House Number:	320
Std Street Name:	CLAY ST
Std Base Name:	CLAY
Std Prefix:	Not reported
Std Suffix:	Not reported
Std Stype Before:	Not reported
Std Stype After:	ST
Std Postal Code:	41074
Std City Name:	DAYTON
Std County Name:	CAMPBELL COUNTY
Std State Code:	KY
Std County FIPS:	21037

Std Country:	US
Std Full Address:	320 CLAY ST, DAYTON, KY 41074 US
Address Type:	Not reported
Link Method:	NAME ADDRESS
Location Description:	Not reported
User ID:	REFRESH
Sensitive Ind:	Not reported
User Comment:	Not reported
Public Ind:	Y
Date Refresh:	26-MAR-12
Small Bus Ind:	Not reported
Env Justice Code:	Not reported
Parent Program System ID:	Not reported
Stand Alone Flag:	Not reported

Legislative District Number:	Not reported
HUC Code 8:	Not reported
HUC Code 12:	Not reported
Data Quality Code:	V
Std Name:	ADVT PRINTERS
Std House Number:	320
Std Street Name:	CLAY ST
Std Base Name:	CLAY
Std Prefix:	Not reported
Std Suffix:	Not reported
Std Stype Before:	Not reported
Std Stype After:	ST
Std Postal Code:	41074
Std City Name:	DAYTON
Std County Name:	CAMPBELL COUNTY
Std State Code:	KY
Std County FIPS:	21037
Std Country:	US
Std Full Address:	320 CLAY ST, DAYTON, KY 41074 US
Address Type:	Not reported
Link Method:	NAME ADDRESS
Location Description:	Not reported
User ID:	REFRESH
Sensitive Ind:	N
User Comment:	Not reported
Public Ind:	Y
Date Refresh:	08-AUG-10
Small Bus Ind:	Not reported
Env Justice Code:	Not reported
Parent Program System ID:	Not reported
Stand Alone Flag:	Not reported

Legislative District Number:	Not reported
HUC Code 8:	Not reported
HUC Code 12:	Not reported
Data Quality Code:	V
Std Name:	ADVT PRINTERS
Std House Number:	320
Std Street Name:	CLAY ST
Std Base Name:	CLAY
Std Prefix:	Not reported
Std Suffix:	Not reported
Std Stype Before:	Not reported
Std Stype After:	ST
Std Postal Code:	41074
Std City Name:	DAYTON
Std County Name:	CAMPBELL COUNTY
Std State Code:	KY
Std County FIPS:	21037
Std Country:	US
Std Full Address:	320 CLAY ST, DAYTON, KY 41074 US
Address Type:	Not reported
Link Method:	Not reported
Location Description:	Not reported
User ID:	REFRESH
Sensitive Ind:	N
User Comment:	Not reported
Public Ind:	Y
Date Refresh:	16-OCT-17
Small Bus Ind:	Not reported
Env Justice Code:	Not reported
Parent Program System ID:	Not reported
Stand Alone Flag:	Not reported

SIC:

Interest Type:	AIR MINOR
SIC Code:	2752
Primary Ind:	PRIMARY
Description Code:	COMMERCIAL PRINTING, LITHOGRAPHIC

AIRS:

Name:	ADVERTISER PRINTERS INC
Address:	320 CLAY ST
City,State,Zip:	DAYTON, KY 41074
Facility:	2103700076
Mailing Address 3:	Not reported
Emps:	50
Plant Class Description:	R; Registered Source
Acreage:	0.50
Alternate Facility Name:	Advertiser Printers Inc
Alternate Facility End Date:	Not reported
Principal Product:	PRINTING
State Plant Class Code:	R000
DAQ AI Type:	MFG- Printing & Related Support Activities (323)
DAQ Reg Comment:	Not reported
Mailing Address Line 2:	Not reported
Inspector Assigned AI:	Natalie Cox
Last Inspection Lead:	Natalie Cox
Last Inspection Date:	01/10/2008
Air Programs:	0-SIP Source
Air Subparts:	Not Applicable

Emission:

Year:	2015
County:	Campbell
Facility ID:	2103700076
Facility Name:	Advertiser Printers Inc
AI ID:	37525
Pollutant:	PM10 (Particulate Matter - 10 Microns Or Less)
Actual Emissions:	0
Year:	2015
County:	Campbell
Facility ID:	2103700076
Facility Name:	Advertiser Printers Inc
AI ID:	37525
Pollutant:	PT (Particulate Matter)
Actual Emissions:	0
Year:	2015
County:	Campbell
Facility ID:	2103700076
Facility Name:	Advertiser Printers Inc
AI ID:	37525
Pollutant:	VOC (Volatile Organic Compounds)
Actual Emissions:	0
Year:	2011
County:	Campbell
Facility ID:	2103700076
Facility Name:	Advertiser Printers Inc
AI ID:	37525
Pollutant:	PM10 (Particulate Matter - 10 Microns Or Less)
Actual Emissions:	0
Year:	2011
County:	Campbell
Facility ID:	2103700076
Facility Name:	Advertiser Printers Inc
AI ID:	37525
Pollutant:	PT (Particulate Matter)
Actual Emissions:	0
Year:	2011
County:	Campbell
Facility ID:	2103700076
Facility Name:	Advertiser Printers Inc
AI ID:	37525
Pollutant:	VOC (Volatile Organic Compounds)
Actual Emissions:	0
Year:	2016
County:	Campbell
Facility ID:	2103700076
Facility Name:	Advertiser Printers Inc
AI ID:	37525
Pollutant:	PM10 (Particulate Matter - 10 Microns Or Less)
Actual Emissions:	0
Year:	2016
County:	Campbell
Facility ID:	2103700076

Facility Name:	Advertiser Printers Inc
AI ID:	37525
Pollutant:	PT (Particulate Matter)
Actual Emissions:	0

Year:	2016
County:	Campbell
Facility ID:	2103700076
Facility Name:	Advertiser Printers Inc
AI ID:	37525
Pollutant:	VOC (Volatile Organic Compounds)
Actual Emissions:	0

Year:	2012
County:	Campbell
Facility ID:	2103700076
Facility Name:	Advertiser Printers Inc
AI ID:	37525
Pollutant:	PM10 (Particulate Matter - 10 Microns Or Less)
Actual Emissions:	0

Year:	2012
County:	Campbell
Facility ID:	2103700076
Facility Name:	Advertiser Printers Inc
AI ID:	37525
Pollutant:	PT (Particulate Matter)
Actual Emissions:	0

Year:	2012
County:	Campbell
Facility ID:	2103700076
Facility Name:	Advertiser Printers Inc
AI ID:	37525
Pollutant:	VOC (Volatile Organic Compounds)
Actual Emissions:	0

Year:	2013
County:	Campbell
Facility ID:	2103700076
Facility Name:	Advertiser Printers Inc
AI ID:	37525
Pollutant:	PM10 (Particulate Matter - 10 Microns Or Less)
Actual Emissions:	0

Year:	2013
County:	Campbell
Facility ID:	2103700076
Facility Name:	Advertiser Printers Inc
AI ID:	37525
Pollutant:	PT (Particulate Matter)
Actual Emissions:	0

Year:	2013
County:	Campbell
Facility ID:	2103700076
Facility Name:	Advertiser Printers Inc
AI ID:	37525
Pollutant:	VOC (Volatile Organic Compounds)
Actual Emissions:	0

Year:	2014
County:	Campbell
Facility ID:	2103700076
Facility Name:	Advertiser Printers Inc
AI ID:	37525
Pollutant:	PM10 (Particulate Matter - 10 Microns Or Less)
Actual Emissions:	0

Year:	2014
County:	Campbell
Facility ID:	2103700076
Facility Name:	Advertiser Printers Inc
AI ID:	37525
Pollutant:	PT (Particulate Matter)
Actual Emissions:	0

Year:	2014
County:	Campbell
Facility ID:	2103700076
Facility Name:	Advertiser Printers Inc
AI ID:	37525
Pollutant:	VOC (Volatile Organic Compounds)
Actual Emissions:	0

Year:	2010
County:	Campbell
Facility ID:	2103700076
Facility Name:	Advertiser Printers Inc
AI ID:	37525
Pollutant:	PM10 (Particulate Matter - 10 Microns Or Less)
Actual Emissions:	0

Year:	2010
County:	Campbell
Facility ID:	2103700076
Facility Name:	Advertiser Printers Inc
AI ID:	37525
Pollutant:	PT (Particulate Matter)
Actual Emissions:	0

Year:	2010
County:	Campbell
Facility ID:	2103700076
Facility Name:	Advertiser Printers Inc
AI ID:	37525
Pollutant:	VOC (Volatile Organic Compounds)
Actual Emissions:	0

Year:	2017
County:	Campbell
Facility ID:	2103700076
Facility Name:	Advertiser Printers Inc
AI ID:	37525
Pollutant:	Cumene
Actual Emissions:	0

Year:	2017
County:	Campbell
Facility ID:	2103700076
Facility Name:	Advertiser Printers Inc
AI ID:	37525
Pollutant:	Diethanolamine
Actual Emissions:	0

Year:	2017
County:	Campbell
Facility ID:	2103700076
Facility Name:	Advertiser Printers Inc
AI ID:	37525
Pollutant:	PM10 (Particulate Matter - 10 Microns Or Less)
Actual Emissions:	0

Year:	2017
County:	Campbell
Facility ID:	2103700076
Facility Name:	Advertiser Printers Inc
AI ID:	37525
Pollutant:	PT (Particulate Matter)
Actual Emissions:	0

Year:	2017
County:	Campbell
Facility ID:	2103700076
Facility Name:	Advertiser Printers Inc
AI ID:	37525
Pollutant:	Trimethyl Benzene
Actual Emissions:	0

Year:	2017
County:	Campbell
Facility ID:	2103700076
Facility Name:	Advertiser Printers Inc
AI ID:	37525
Pollutant:	VOC (Volatile Organic Compounds)
Actual Emissions:	0

Year:	2017
County:	Campbell
Facility ID:	2103700076
Facility Name:	Advertiser Printers Inc
AI ID:	37525
Pollutant:	Xylenes (Total)
Actual Emissions:	0

SECTION 2: DATABASES AND UPDATE DATES

To maintain currency of the following federal, state and local databases, EDR contacts the appropriate government agency on a monthly or quarterly basis as required.

Elapsed ASTM days: Provides confirmation that this report meets or exceeds the 90-day updating requirement of the ASTM standard.

DATABASES FOUND IN THIS REPORT

RCRA NonGen / NLR: RCRA - Non Generators / No Longer Regulated
Source: Environmental Protection Agency
Telephone: 202-272-0167
RCRAInfo is EPA's comprehensive information system, providing access to data supporting the Resource Conservation and Recovery Act (RCRA) of 1976 and the Hazardous and Solid Waste Amendments (HSWA) of 1984. The database includes selective information on sites which generate, transport, store, treat and/or dispose of hazardous waste as defined by the Resource Conservation and Recovery Act (RCRA). Non-Generators do not presently generate hazardous waste.

Date of Government Version: 12/14/2020
Database Release Frequency: Quarterly
Date of Last EDR Contact: 03/23/2021
Date of Next Scheduled Update: 07/05/2021

ECHO: Enforcement & Compliance History Information
Source: Environmental Protection Agency
Telephone: 202-564-2280
ECHO provides integrated compliance and enforcement information for about 800,000 regulated facilities nationwide.

Date of Government Version: 01/02/2021
Database Release Frequency: Quarterly
Date of Last EDR Contact: 04/06/2021
Date of Next Scheduled Update: 07/19/2021

FINDS: Facility Index System/Facility Registry System
Source: EPA
Telephone: Not reported
Facility Index System. FINDS contains both facility information and 'pointers' to other sources that contain more detail. EDR includes the following FINDS databases in this report: PCS (Permit Compliance System), AIRS (Aerometric Information Retrieval System), DOCKET (Enforcement Docket used to manage and track information on civil judicial enforcement cases for all environmental statutes), FURS (Federal Underground Injection Control), C-DOCKET (Criminal Docket System used to track criminal enforcement actions for all environmental statutes), FFIS (Federal Facilities Information System), STATE (State Environmental Laws and Statutes), and PADS (PCB Activity Data System).

Date of Government Version: 02/03/2021
Database Release Frequency: Quarterly
Date of Last EDR Contact: 03/03/2021
Date of Next Scheduled Update: 06/14/2021

KY AIRS: Permitted Airs Facility Listing
Source: Department of Environmental Protection
Telephone: 502-573-3382
A listing of permitted Airs facilities.

Date of Government Version: 04/23/2021
Database Release Frequency: Semi-Annually
Date of Last EDR Contact: 04/22/2021
Date of Next Scheduled Update: 08/09/2021

Certified Sanborn Map Report

768, 771 & 774 3rd Avenue

768, 771 & 774 3rd Avenue

Dayton, KY 41074

Inquiry Number: 6462062.3

April 22, 2021

Certified Sanborn® Map Report

6 Armstrong Road, 4th floor
Shelton, CT 06484
Toll Free: 800.352.0050
www.edrnet.com

Certified Sanborn® Map Report

04/22/21

Site Name:	Client Name:
768, 771 & 774 3rd Avenue	Geotechnology
768, 771 & 774 3rd Avenue	11816 Lackland Road
Dayton, KY 41074	Saint Louis, MO 63146
EDR Inquiry # 6462062.3	Contact: George Hummeldorf

The Sanborn Library has been searched by EDR and maps covering the target property location as provided by Geotechnology were identified for the years listed below. The Sanborn Library is the largest, most complete collection of fire insurance maps. The collection includes maps from Sanborn, Bromley, Perris & Browne, Hopkins, Barlow, and others. Only Environmental Data Resources Inc. (EDR) is authorized to grant rights for commercial reproduction of maps by the Sanborn Library LLC, the copyright holder for the collection. Results can be authenticated by visiting www.edrnet.com/sanborn.

The Sanborn Library is continually enhanced with newly identified map archives. This report accesses all maps in the collection as of the day this report was generated.

Certified Sanborn Results:

Certification # 162A-4558-AE82

PO # GTI-4165-2021

Project J038785.02

Maps Provided:

1969
1963
1952
1950
1910
1894
1886

Sanborn® Library search results

Certification #: 162A-4558-AE82

The Sanborn Library includes more than 1.2 million fire insurance maps from Sanborn, Bromley, Perris & Browne, Hopkins, Barlow and others which track historical property usage in approximately 12,000 American cities and towns. Collections searched:

- ✔ Library of Congress
- ✔ University Publications of America
- ✔ EDR Private Collection

The Sanborn Library LLC Since 1866™

Limited Permission To Make Copies

Geotechnology (the client) is permitted to make up to FIVE photocopies of this Sanborn Map transmittal and each fire insurance map accompanying this report solely for the limited use of its customer. No one other than the client is authorized to make copies. Upon request made directly to an EDR Account Executive, the client may be permitted to make a limited number of additional photocopies. This permission is conditioned upon compliance by the client, its customer and their agents with EDR's copyright policy; a copy of which is available upon request.

Disclaimer - Copyright and Trademark Notice

This Report contains certain information obtained from a variety of public and other sources reasonably available to Environmental Data Resources, Inc. It cannot be concluded from this Report that coverage information for the target and surrounding properties does not exist from other sources. NO WARRANTY EXPRESSED OR IMPLIED, IS MADE WHATSOEVER IN CONNECTION WITH THIS REPORT. ENVIRONMENTAL DATA RESOURCES, INC. SPECIFICALLY DISCLAIMS THE MAKING OF ANY SUCH WARRANTIES, INCLUDING WITHOUT LIMITATION, MERCHANTABILITY OR FITNESS FOR A PARTICULAR USE OR PURPOSE. ALL RISK IS ASSUMED BY THE USER. IN NO EVENT SHALL ENVIRONMENTAL DATA RESOURCES, INC. BE LIABLE TO ANYONE, WHETHER ARISING OUT OF ERRORS OR OMISSIONS, NEGLIGENCE, ACCIDENT OR ANY OTHER CAUSE, FOR ANY LOSS OF DAMAGE, INCLUDING, WITHOUT LIMITATION, SPECIAL, INCIDENTAL, CONSEQUENTIAL, OR EXEMPLARY DAMAGES. ANY LIABILITY ON THE PART OF ENVIRONMENTAL DATA RESOURCES, INC. IS STRICTLY LIMITED TO A REFUND OF THE AMOUNT PAID FOR THIS REPORT. Purchaser accepts this Report "AS IS". Any analyses, estimates, ratings, environmental risk levels or risk codes provided in this Report are provided for illustrative purposes only, and are not intended to provide, nor should they be interpreted as providing any facts regarding, or prediction or forecast of, any environmental risk for any property. Only a Phase I Environmental Site Assessment performed by an environmental professional can provide information regarding the environmental risk for any property. Additionally, the information provided in this Report is not to be construed as legal advice.

Copyright 2021 by Environmental Data Resources, Inc. All rights reserved. Reproduction in any media or format, in whole or in part, of any report or map of Environmental Data Resources, Inc., or its affiliates, is prohibited without prior written permission.

EDR and its logos (including Sanborn and Sanborn Map) are trademarks of Environmental Data Resources, Inc. or its affiliates. All other trademarks used herein are the property of their respective owners.

Sanborn Sheet Key

This Certified Sanborn Map Report is based upon the following Sanborn Fire Insurance map sheets.

1969 Source Sheets

Volume 1, Sheet 62

Volume 1, Sheet 63

1963 Source Sheets

Volume 1, Sheet 62

Volume 1, Sheet 63

1952 Source Sheets

Volume 1, Sheet 62

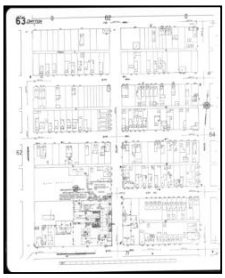
Volume 1, Sheet 63

1950 Source Sheets

Volume 1, Sheet 62

Volume 1, Sheet 63

Sanborn Sheet Key

This Certified Sanborn Map Report is based upon the following Sanborn Fire Insurance map sheets.

1910 Source Sheets

Volume 1, Sheet 62

Volume 1, Sheet 63

1894 Source Sheets

Volume 1, Sheet 133

Volume 1, Sheet 134

Volume 1, Sheet 135

1886 Source Sheets

Volume 1, Sheet 2

Volume 1, Sheet 3

Certified Sanborn® Map

1969

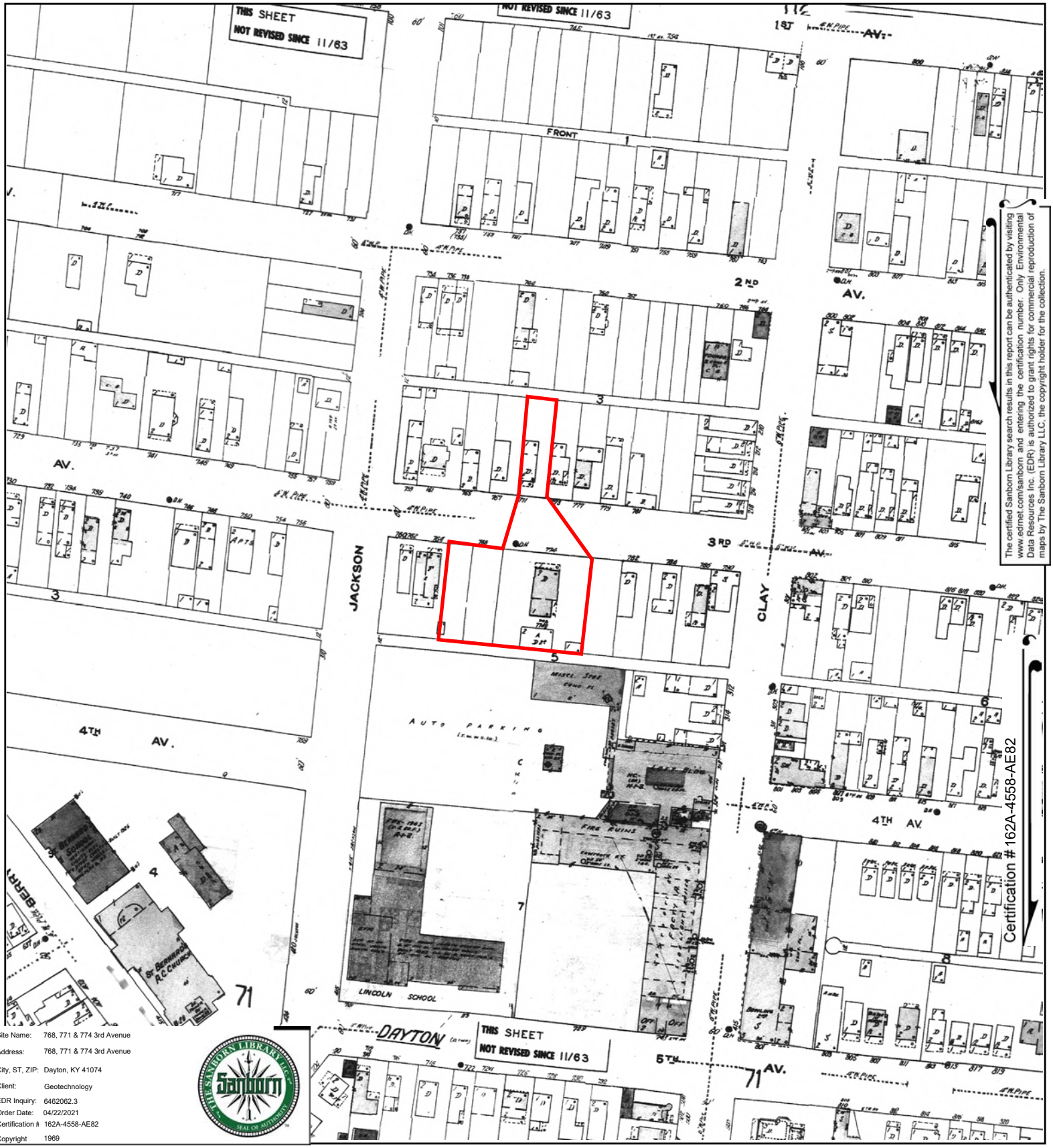

The certified Sanborn Library search results in this report can be authenticated by visiting www.edrnet.com/sanborn and entering the certification number. Only Environmental Data Resources Inc. (EDR) is authorized to grant rights for commercial reproduction of maps by The Sanborn Library LLC, the copyright holder for the collection.

Site Name:	768, 771 & 774 3rd Avenue
Address:	768, 771 & 774 3rd Avenue
City, ST, ZIP:	Dayton, KY 41074
Client:	Geotechnology
EDR Inquiry:	6462062.3
Order Date:	04/22/2021
Certification #	162A-4558-AE82
Copyright	1969

This Certified Sanborn Map combines the following sheets.
Outlined areas indicate map sheets within the collection.

0 Feet 150 300 600

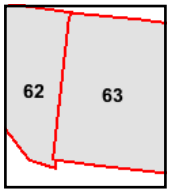

Volume 1, Sheet 63
Volume 1, Sheet 62

N

Certified Sanborn® Map

1963

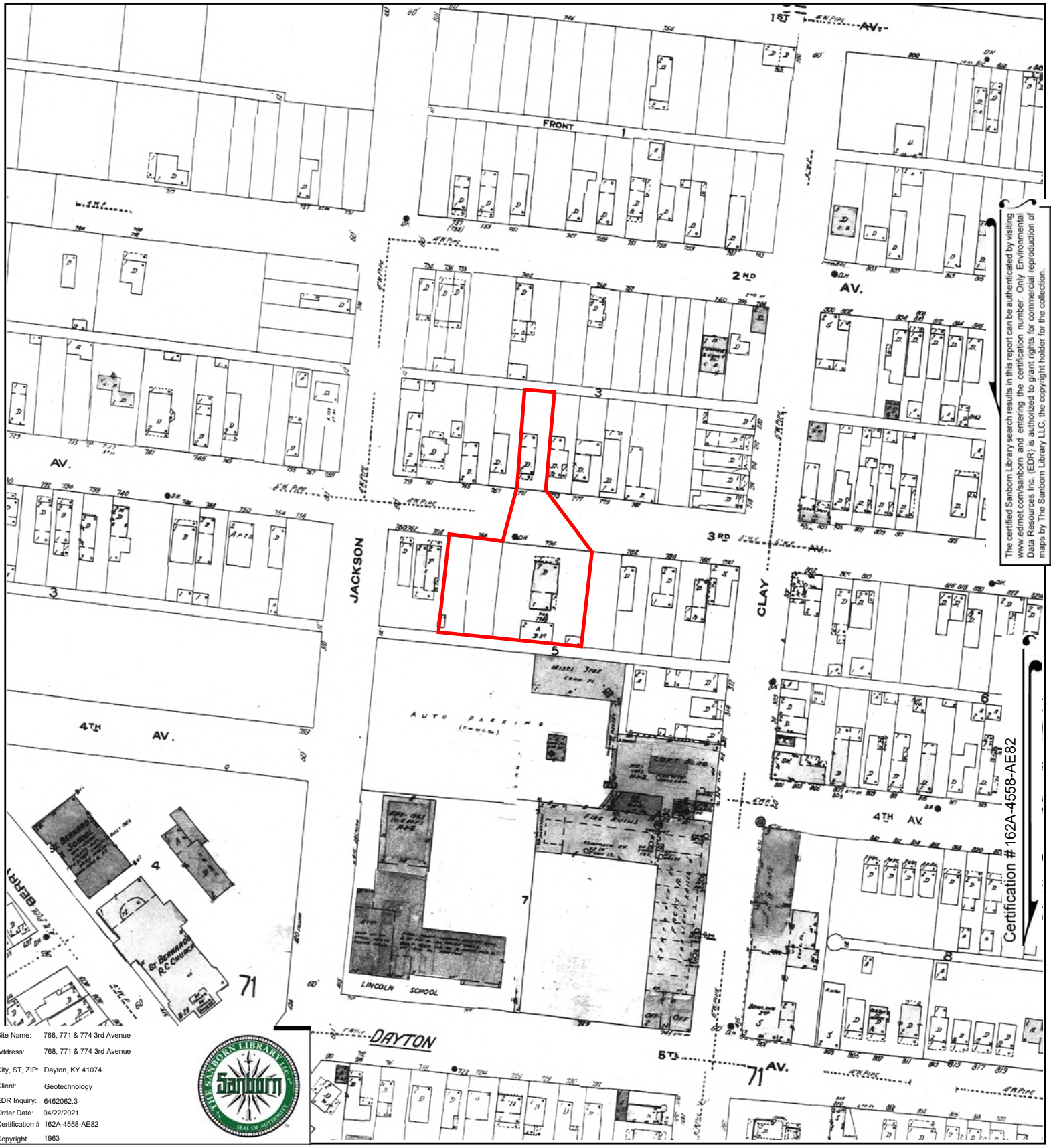

The certified Sanborn Library search results in this report can be authenticated by visiting www.edrnet.com/sanborn and entering the certification number. Only Environmental Data Resources Inc. (EDR) is authorized to grant rights for commercial reproduction of maps by The Sanborn Library LLC, the copyright holder for the collection.

Site Name:	768, 771 & 774 3rd Avenue
Address:	768, 771 & 774 3rd Avenue
City, ST, ZIP:	Dayton, KY 41074
Client:	Geotechnology
EDR Inquiry:	6462062.3
Order Date:	04/22/2021
Certification #	162A-4558-AE82
Copyright	1963

This Certified Sanborn Map combines the following sheets.
Outlined areas indicate map sheets within the collection.

0 Feet 150 300 600

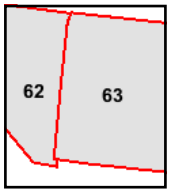

Volume 1, Sheet 63
Volume 1, Sheet 62

N

Certified Sanborn® Map

1952

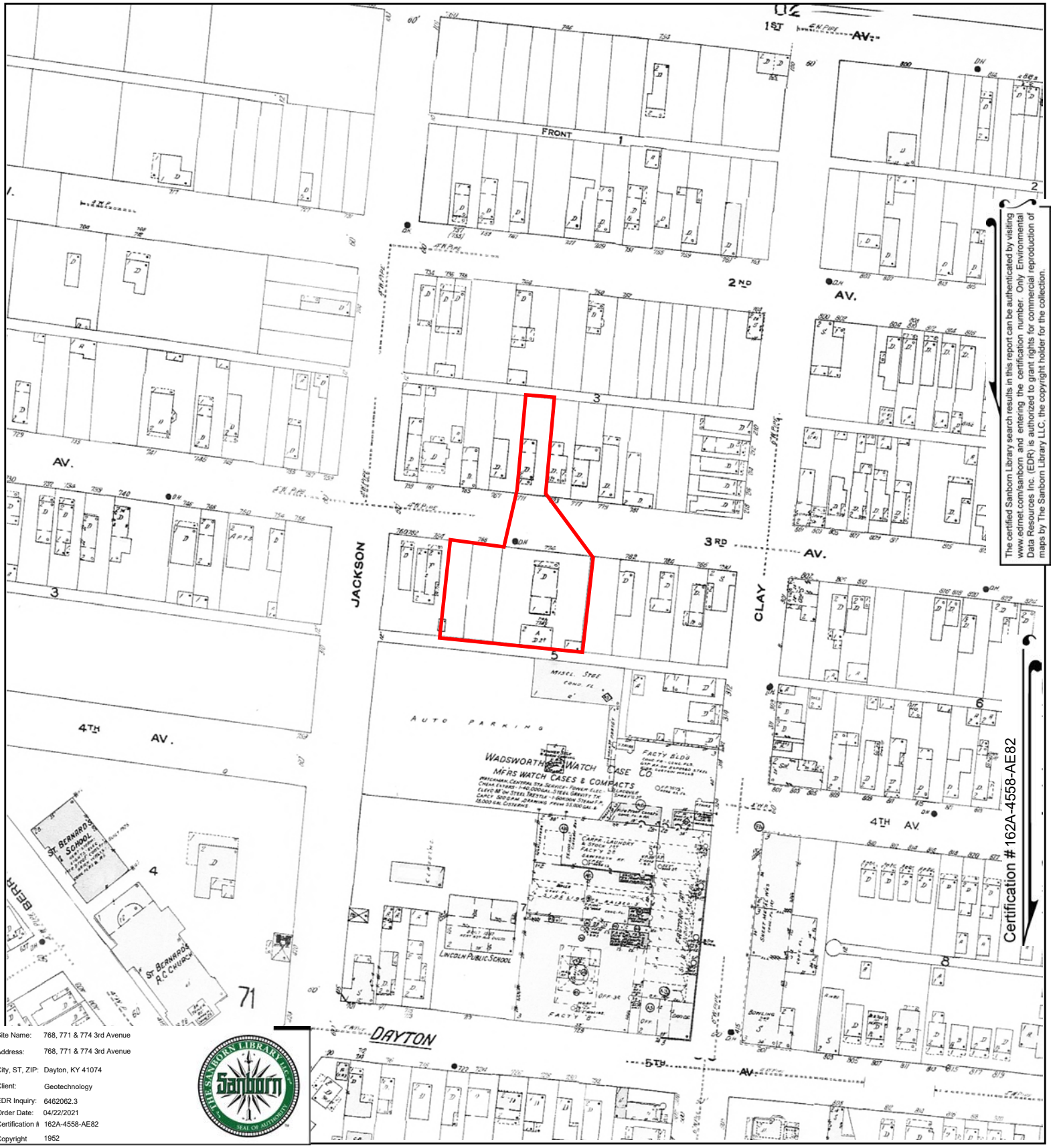

The certified Sanborn Library search results in this report can be authenticated by visiting www.edrnet.com/sanborn and entering the certification number. Only Environmental Data Resources Inc. (EDR) is authorized to grant rights for commercial reproduction of maps by The Sanborn Library LLC, the copyright holder for the collection.

Site Name:	768, 771 & 774 3rd Avenue
Address:	768, 771 & 774 3rd Avenue
City, ST, ZIP:	Dayton, KY 41074
Client:	Geotechnology
EDR Inquiry:	6462062.3
Order Date:	04/22/2021
Certification #	162A-4558-AE82
Copyright	1952

This Certified Sanborn Map combines the following sheets.
Outlined areas indicate map sheets within the collection.

0 Feet 150 300 600

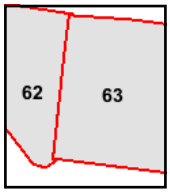

Volume 1, Sheet 63
Volume 1, Sheet 62

N

Certified Sanborn® Map

1950

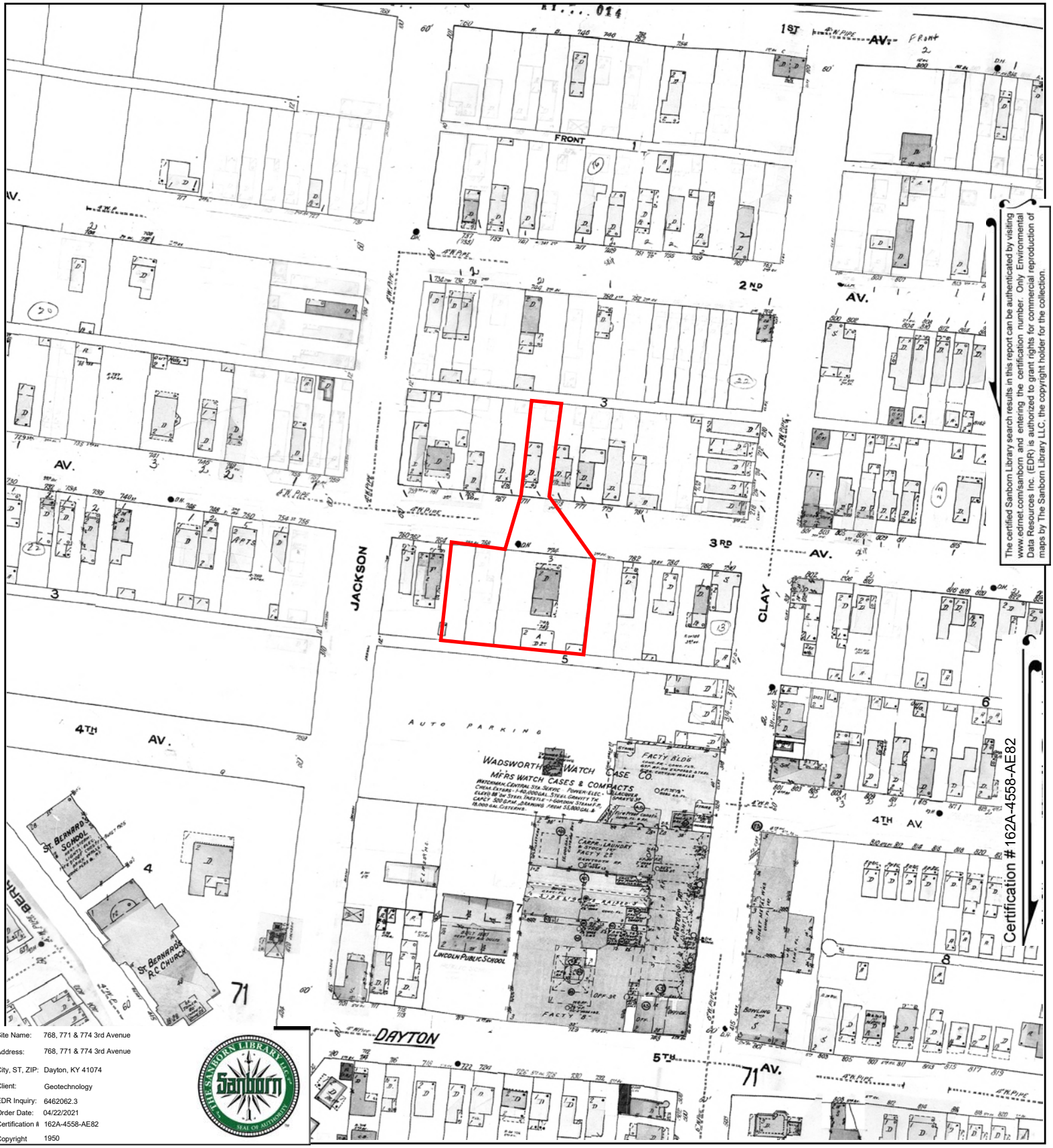

The certified Sanborn Library search results in this report can be authenticated by visiting www.edrnet.com/sanborn and entering the certification number. Only Environmental Data Resources Inc. (EDR) is authorized to grant rights for commercial reproduction of maps by The Sanborn Library LLC, the copyright holder for the collection.

Certification # 162A-4558-AE82

Site Name:	768, 771 & 774 3rd Avenue
Address:	768, 771 & 774 3rd Avenue
City, ST, ZIP:	Dayton, KY 41074
Client:	Geotechnology
EDR Inquiry:	6462062.3
Order Date:	04/22/2021
Certification #	162A-4558-AE82
Copyright	1950

This Certified Sanborn Map combines the following sheets.
Outlined areas indicate map sheets within the collection.

0 Feet 150 300 600

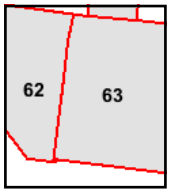

Volume 1, Sheet 63
Volume 1, Sheet 62

N

Certified Sanborn® Map

1910

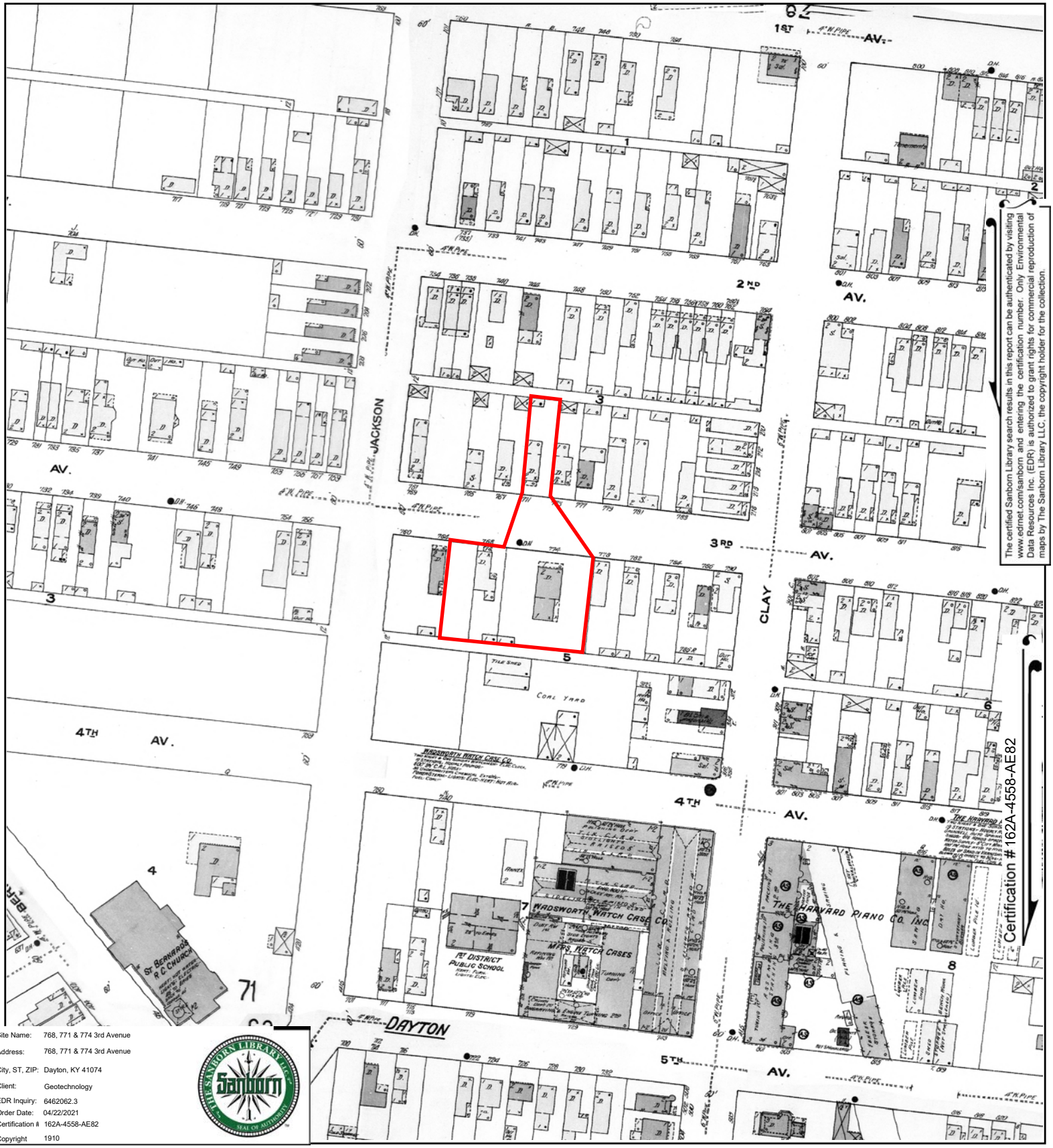

The certified Sanborn Library search results in this report can be authenticated by visiting www.edrnet.com/sanborn and entering the certification number. Only Environmental Data Resources Inc. (EDR) is authorized to grant rights for commercial reproduction of maps by The Sanborn Library LLC, the copyright holder for the collection.

Site Name:	768, 771 & 774 3rd Avenue
Address:	768, 771 & 774 3rd Avenue
City, ST, ZIP:	Dayton, KY 41074
Client:	Geotechnology
EDR Inquiry:	6462062.3
Order Date:	04/22/2021
Certification #	162A-4558-AE82
Copyright	1910

This Certified Sanborn Map combines the following sheets.
Outlined areas indicate map sheets within the collection.

0 Feet 150 300 600

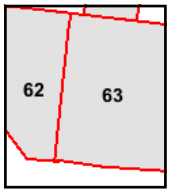

Volume 1, Sheet 63
Volume 1, Sheet 62

N

Certified Sanborn® Map

1894

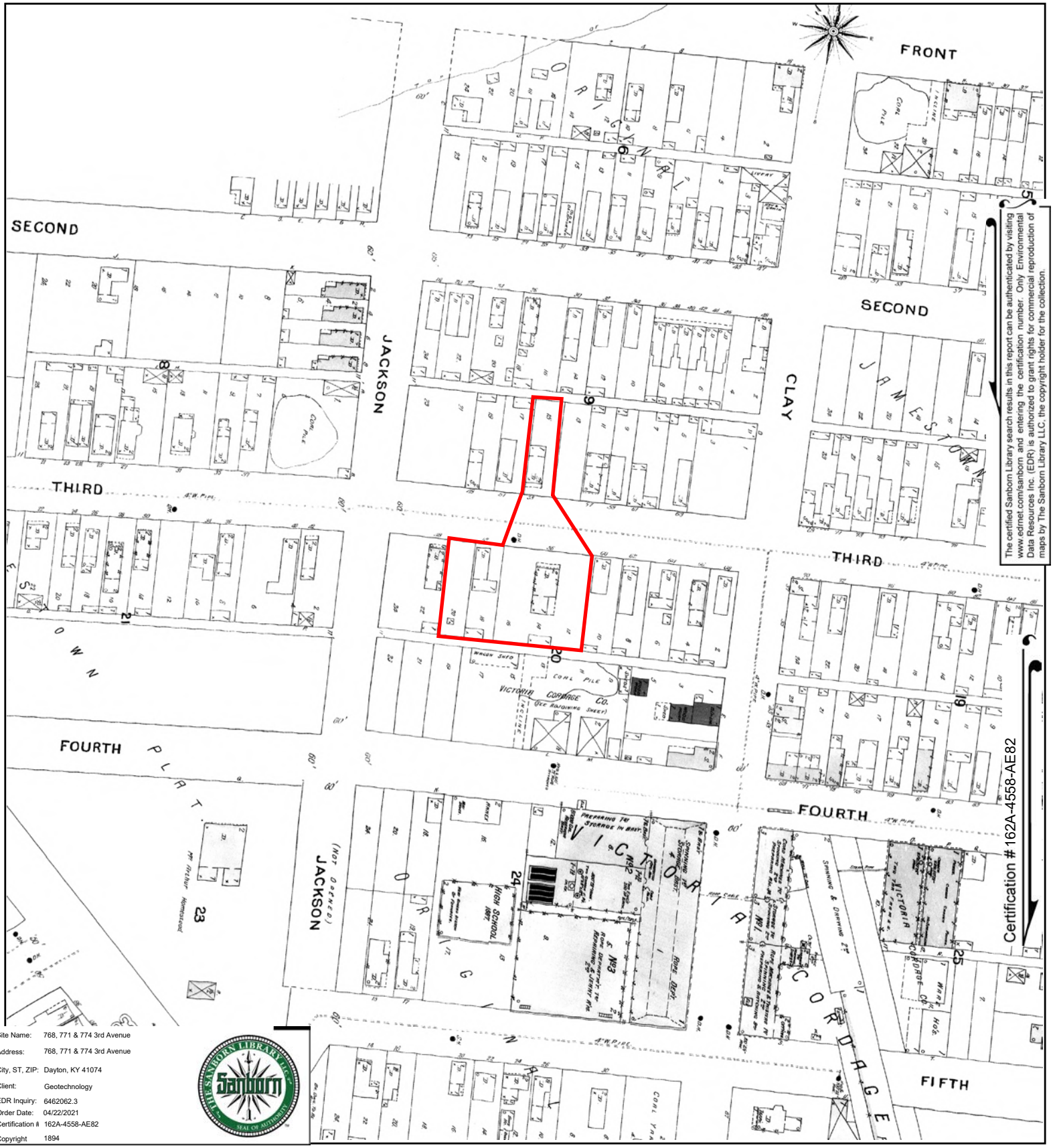

The certified Sanborn Library search results in this report can be authenticated by visiting www.edrnet.com/sanborn and entering the certification number. Only Environmental Data Resources Inc. (EDR) is authorized to grant rights for commercial reproduction of maps by The Sanborn Library LLC, the copyright holder for the collection.

Site Name:	768, 771 & 774 3rd Avenue
Address:	768, 771 & 774 3rd Avenue
City, ST, ZIP:	Dayton, KY 41074
Client:	Geotechnology
EDR Inquiry:	6462062.3
Order Date:	04/22/2021
Certification #	162A-4558-AE82
Copyright	1894

This Certified Sanborn Map combines the following sheets.
Outlined areas indicate map sheets within the collection.

0 Feet 150 300 600

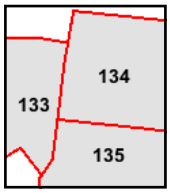

Volume 1, Sheet 135
Volume 1, Sheet 134
Volume 1, Sheet 133

N

Certified Sanborn® Map

1886

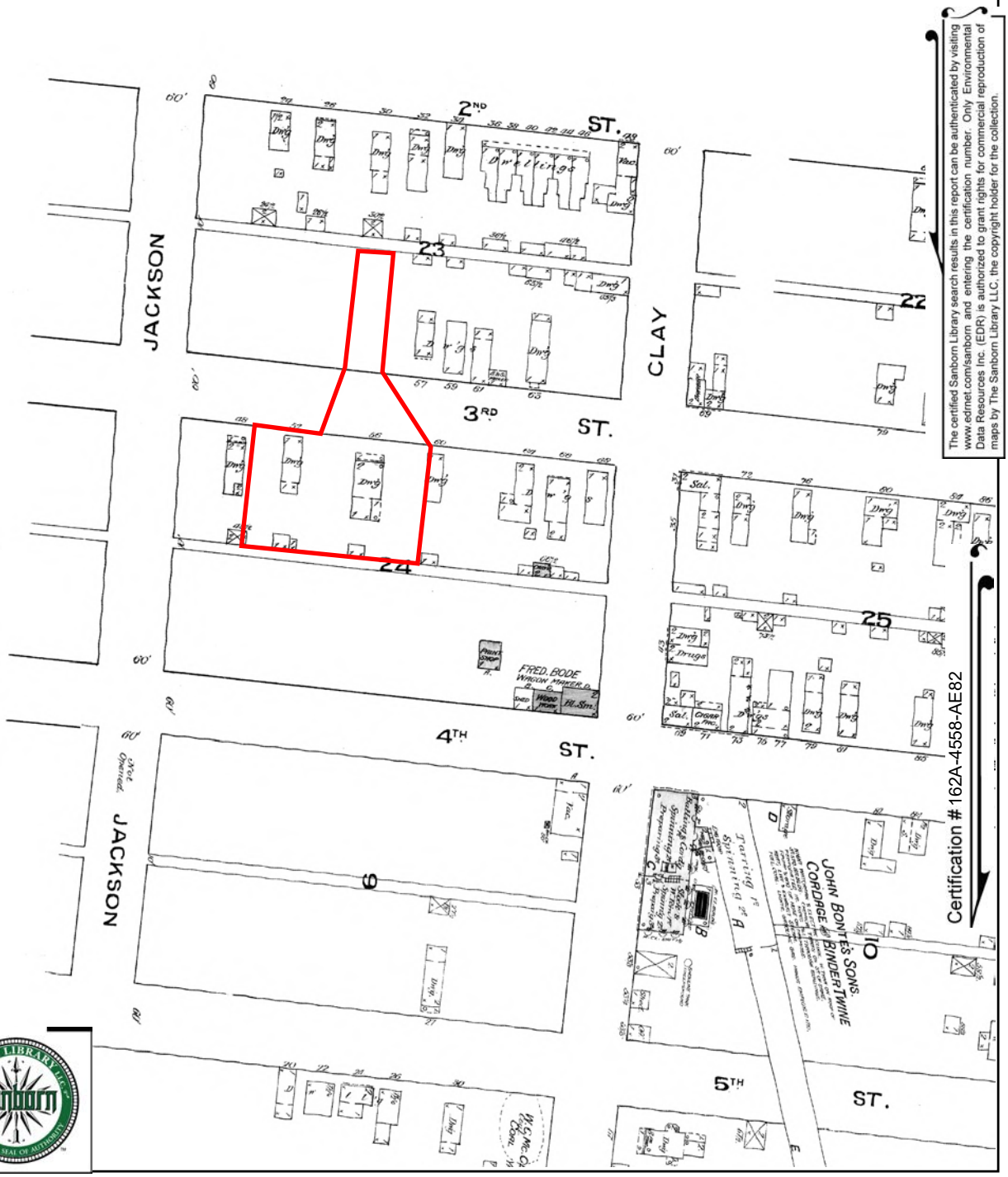

The certified Sanborn Library search results in this report can be authenticated by visiting www.edrnet.com/sanborn and entering the certification number. Only Environmental Data Resources Inc. (EDR) is authorized to grant rights for commercial reproduction of maps by The Sanborn Library LLC, the copyright holder for the collection.

Site Name:	768, 771 & 774 3rd Avenue
Address:	768, 771 & 774 3rd Avenue
City, ST, ZIP:	Dayton, KY 41074
Client:	Geotechnology
EDR Inquiry:	6462062.3
Order Date:	04/22/2021
Certification #	162A-4558-AE82
Copyright	1886

This Certified Sanborn Map combines the following sheets.
Outlined areas indicate map sheets within the collection.

0 Feet 150 300 600

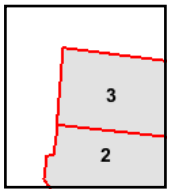

Volume 1, Sheet 3
Volume 1, Sheet 2

N

Historical Aerial Photographs

768, 771 & 774 3rd Avenue

768, 771 & 774 3rd Avenue

Dayton, KY 41074

Inquiry Number: 6462062.8

April 23, 2021

The EDR Aerial Photo Decade Package

6 Armstrong Road, 4th floor
Shelton, CT 06484
Toll Free: 800.352.0050
www.edrnet.com

EDR Aerial Photo Decade Package

04/23/21

Site Name:

768, 771 & 774 3rd Avenue
768, 771 & 774 3rd Avenue
Dayton, KY 41074
EDR Inquiry # 6462062.8

Client Name:

Geotechnology
11816 Lackland Road
Saint Louis, MO 63146
Contact: George Hummeldorf

Environmental Data Resources, Inc. (EDR) Aerial Photo Decade Package is a screening tool designed to assist environmental professionals in evaluating potential liability on a target property resulting from past activities. EDR's professional researchers provide digitally reproduced historical aerial photographs, and when available, provide one photo per decade.

Search Results:

Year	*Scale*	*Details*	*Source*
2017	1"=500'	Flight Year: 2017	USDA/NAIP
2014	1"=500'	Flight Year: 2014	USDA/NAIP
2011	1"=500'	Flight Year: 2011	USDA/NAIP
2008	1"=500'	Flight Year: 2008	USDA/NAIP
2005	1"=500'	Flight Year: 2005	USDA/NAIP
2000	1"=500'	Acquisition Date: January 01, 2000	USGS/DOQQ
1997	1"=750'	Flight Date: March 12, 1997	USGS
1994	1"=500'	Flight Date: April 01, 1994	NAPP
1993	1"=500'	Acquisition Date: January 01, 1993	USGS/DOQQ
1988	1"=500'	Flight Date: April 08, 1988	NAPP
1985	1"=500'	Flight Date: March 09, 1985	USDA
1975	1"=500'	Flight Date: November 05, 1975	USDA
1970	1"=500'	Flight Date: May 19, 1970	USGS
1968	1"=500'	Flight Date: September 12, 1968	USDA
1960	1"=500'	Flight Date: April 19, 1960	USGS
1955	1"=500'	Flight Date: January 01, 1955	USGS
1950	1"=500'	Flight Date: November 06, 1950	USDA
1949	1"=500'	Flight Date: May 03, 1949	USGS
1938	1"=500'	Flight Date: September 23, 1938	USDA

When delivered electronically by EDR, the aerial photo images included with this report are for ONE TIME USE ONLY. Further reproduction of these aerial photo images is prohibited without permission from EDR. For more information contact your EDR Account Executive.

Disclaimer - Copyright and Trademark Notice

This Report contains certain information obtained from a variety of public and other sources reasonably available to Environmental Data Resources, Inc. It cannot be concluded from this Report that coverage information for the target and surrounding properties does not exist from other sources. NO WARRANTY EXPRESSED OR IMPLIED, IS MADE WHATSOEVER IN CONNECTION WITH THIS REPORT. ENVIRONMENTAL DATA RESOURCES, INC. SPECIFICALLY DISCLAIMS THE MAKING OF ANY SUCH WARRANTIES, INCLUDING WITHOUT LIMITATION, MERCHANTABILITY OR FITNESS FOR A PARTICULAR USE OR PURPOSE. ALL RISK IS ASSUMED BY THE USER. IN NO EVENT SHALL ENVIRONMENTAL DATA RESOURCES, INC. BE LIABLE TO ANYONE, WHETHER ARISING OUT OF ERRORS OR OMISSIONS, NEGLIGENCE, ACCIDENT OR ANY OTHER CAUSE, FOR ANY LOSS OF DAMAGE, INCLUDING, WITHOUT LIMITATION, SPECIAL, INCIDENTAL, CONSEQUENTIAL, OR EXEMPLARY DAMAGES. ANY LIABILITY ON THE PART OF ENVIRONMENTAL DATA RESOURCES, INC. IS STRICTLY LIMITED TO A REFUND OF THE AMOUNT PAID FOR THIS REPORT. Purchaser accepts this Report "AS IS". Any analyses, estimates, ratings, environmental risk levels or risk codes provided in this Report are provided for illustrative purposes only, and are not intended to provide, nor should they be interpreted as providing any facts regarding, or prediction or forecast of, any environmental risk for any property. Only a Phase I Environmental Site Assessment performed by an environmental professional can provide information regarding the environmental risk for any property. Additionally, the information provided in this Report is not to be construed as legal advice.

Copyright 2021 by Environmental Data Resources, Inc. All rights reserved. Reproduction in any media or format, in whole or in part, of any report or map of Environmental Data Resources, Inc., or its affiliates, is prohibited without prior written permission.

EDR and its logos (including Sanborn and Sanborn Map) are trademarks of Environmental Data Resources, Inc. or its affiliates. All other trademarks used herein are the property of their respective owners.

INQUIRY #: 6462062.8

YEAR: 2017

= 500'

N

EDR

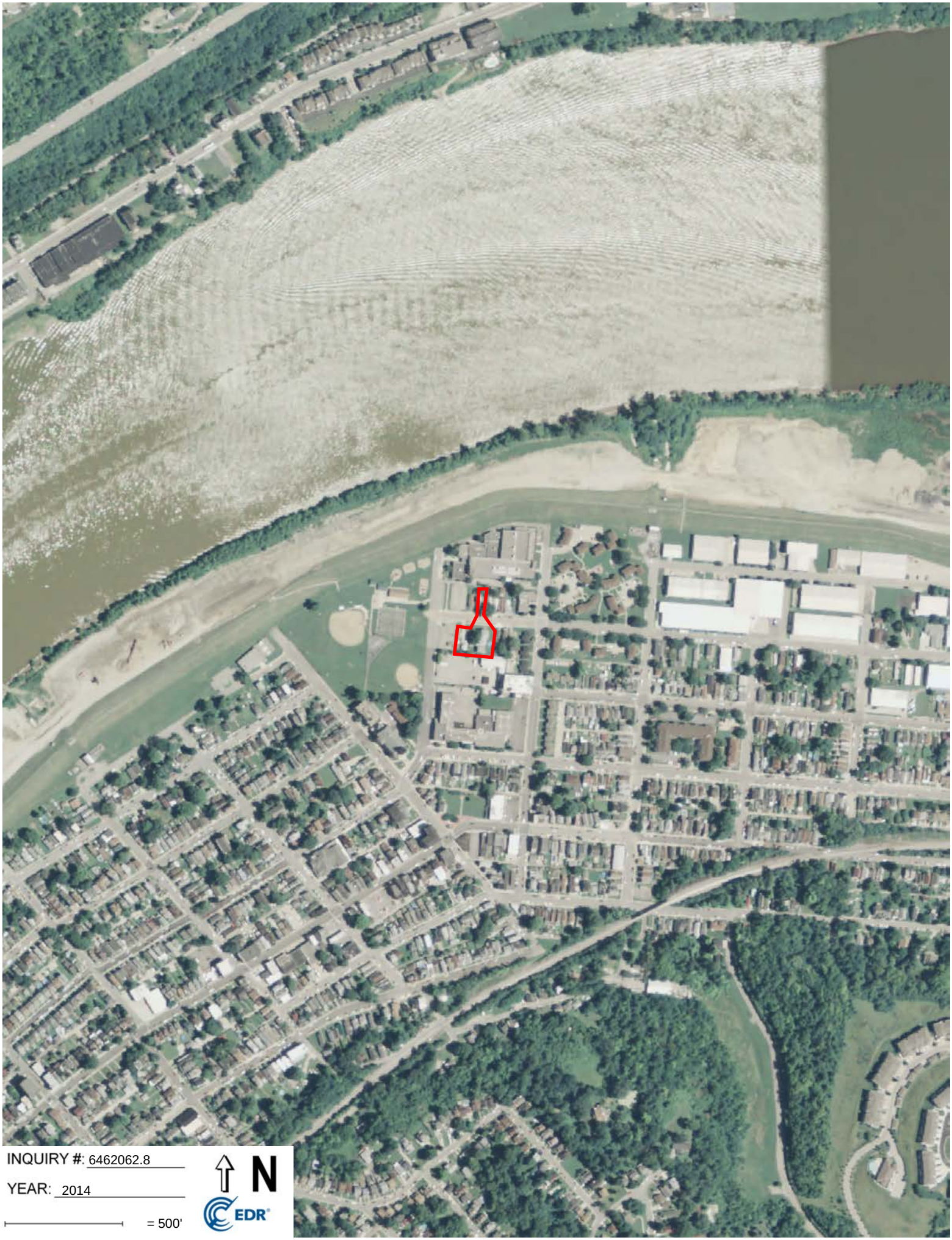
INQUIRY #: 6462062.8
YEAR: 2014
= 500'
N
EDR

INQUIRY #: 6462062.8

YEAR: 2011

= 500'

N

EDR

INQUIRY #: 6462062.8
YEAR: 2008
= 500'
N
EDR

INQUIRY #: 6462062.8
YEAR: 2005
= 500'
N
EDR

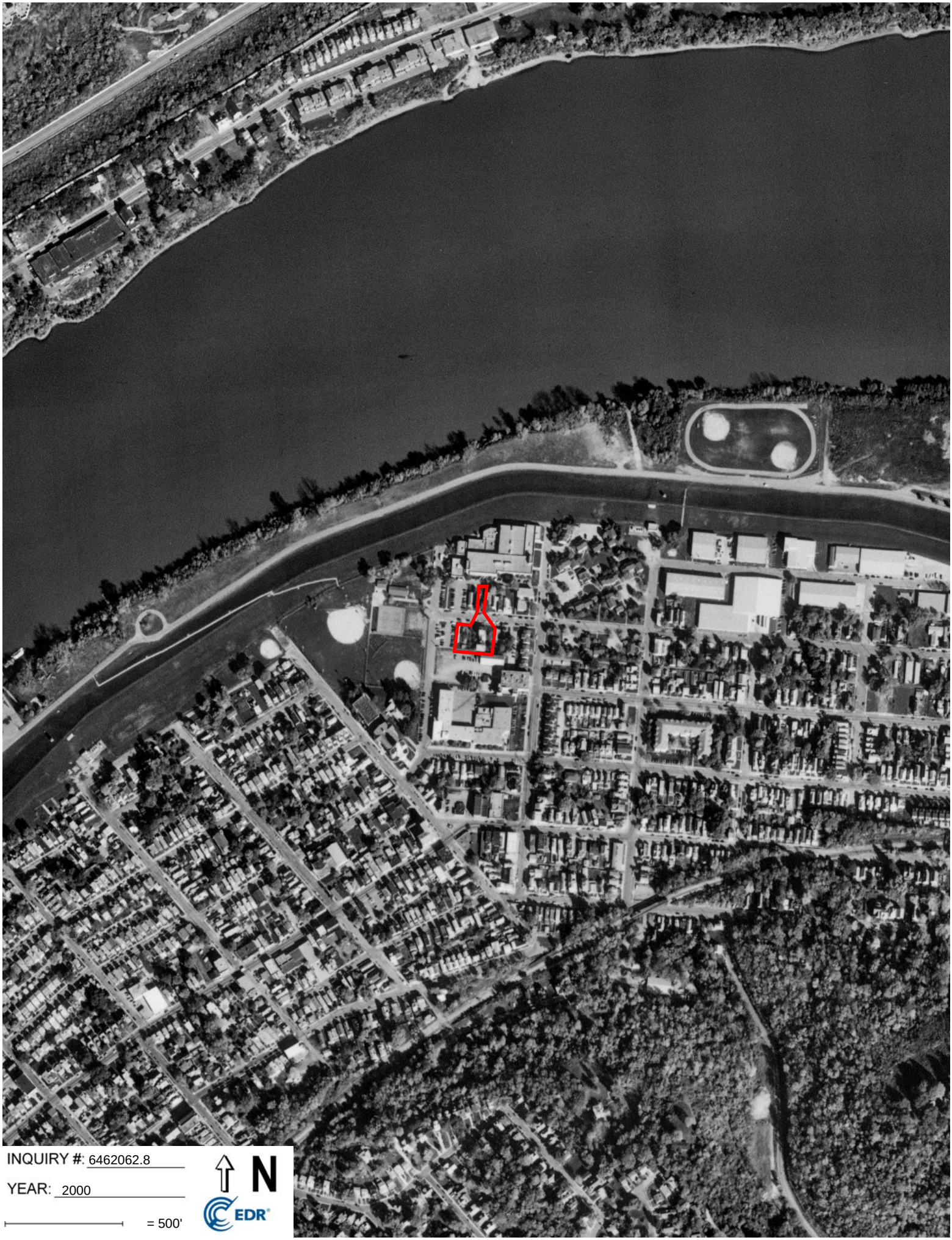

INQUIRY #: 6462062.8

YEAR: 2000

= 500'

N

EDR

INQUIRY #: 6462062.8

YEAR: 1997

= 750'

N

EDR

Subject boundary not shown because it exceeds image extent or image is not georeferenced.

INQUIRY #: 6462062.8

YEAR: 1994

= 500'

N

EDR

INQUIRY #: 6462062.8

YEAR: 1993

= 500'

N

EDR

INQUIRY #: 6462062.8

YEAR: 1988

= 500'

N

EDR

INQUIRY #: 6462062.8
YEAR: 1985
= 500'
N
EDR

INQUIRY #: 6462062.8

YEAR: 1975

= 500'

N

EDR

INQUIRY #: 6462062.8

YEAR: 1970

= 500'

N

EDR

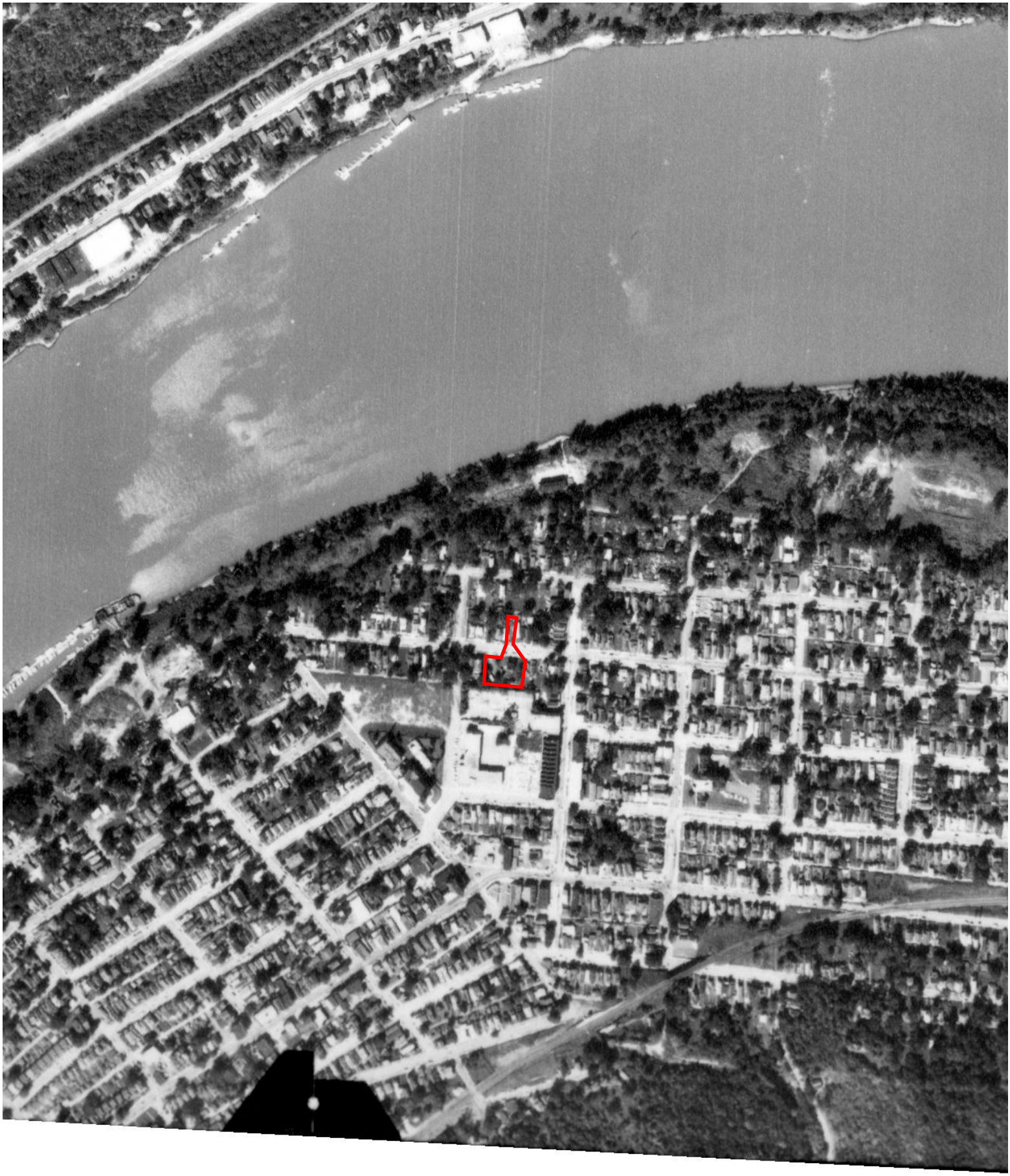

INQUIRY #: 6462062.8

YEAR: 1968

= 500'

N

EDR

INQUIRY #: 6462062.8

YEAR: 1960

= 500'

N

EDR

INQUIRY #: 6462062.8
YEAR: 1955
= 500'
N
EDR

INQUIRY #: 6462062.8

YEAR: 1950

= 500'

N

EDR

INQUIRY #: 6462062.8
YEAR: 1949
= 500'
N
EDR

INQUIRY #: 6462062.8

YEAR: 1938

= 500'

N

EDR

City Directory Report

768, 771 & 774 3rd Avenue
768, 771 & 774 3rd Avenue
Dayton, KY 41074

Inquiry Number: 6462062.5
April 26, 2021

The EDR-City Directory Image Report

Environmental Data Resources Inc

6 Armstrong Road
Shelton, CT 06484
800.352.0050
www.edrnet.com

TABLE OF CONTENTS

SECTION

Executive Summary

Findings

City Directory Images

Thank you for your business.
Please contact EDR at 1-800-352-0050
with any questions or comments.

Disclaimer - Copyright and Trademark Notice

This Report contains certain information obtained from a variety of public and other sources reasonably available to Environmental Data Resources, Inc. It cannot be concluded from this Report that coverage information for the target and surrounding properties does not exist from other sources. **NO WARRANTY EXPRESSED OR IMPLIED, IS MADE WHATSOEVER IN CONNECTION WITH THIS REPORT. ENVIRONMENTAL DATA RESOURCES, INC. SPECIFICALLY DISCLAIMS THE MAKING OF ANY SUCH WARRANTIES, INCLUDING WITHOUT LIMITATION, MERCHANTABILITY OR FITNESS FOR A PARTICULAR USE OR PURPOSE. ALL RISK IS ASSUMED BY THE USER. IN NO EVENT SHALL ENVIRONMENTAL DATA RESOURCES, INC. BE LIABLE TO ANYONE, WHETHER ARISING OUT OF ERRORS OR OMISSIONS, NEGLIGENCE, ACCIDENT OR ANY OTHER CAUSE, FOR ANY LOSS OR DAMAGE, INCLUDING, WITHOUT LIMITATION, SPECIAL, INCIDENTAL, CONSEQUENTIAL, OR EXEMPLARY DAMAGES. ANY LIABILITY ON THE PART OF ENVIRONMENTAL DATA RESOURCES, INC. IS STRICTLY LIMITED TO A REFUND OF THE AMOUNT PAID FOR THIS REPORT.** Purchaser accepts this Report "AS IS". Any analyses, estimates, ratings, environmental risk levels or risk codes provided in this Report are provided for illustrative purposes only, and are not intended to provide, nor should they be interpreted as providing any facts regarding, or prediction orforecast of, any environmental risk for any property. Only a Phase I Environmental Site Assessment performed by an environmental professional can provide information regarding the environmental risk for any property. Additionally, the information provided in this Report is not to be construed as legal advice.

Copyright 2020 by Environmental Data Resources, Inc. All rights reserved. Reproduction in any media or format, in whole or in part, of any report or map of Environmental Data Resources, Inc. or its affiliates is prohibited without prior written permission.

EDR and its logos (including Sanborn and Sanborn Map) are trademarks of Environmental Data Resources, Inc. or its affiliates. All other trademarks used herein are the property of their respective owners.

EXECUTIVE SUMMARY

DESCRIPTION

Environmental Data Resources, Inc.'s (EDR) City Directory Report is a screening tool designed to assist environmental professionals in evaluating potential liability on a target property resulting from past activities. EDR's City Directory Report includes a search of available city directory data at 5 year intervals.

RECORD SOURCES

EDR's Digital Archive combines historical directory listings from sources such as Cole Information and Dun & Bradstreet. These standard sources of property information complement and enhance each other to provide a more comprehensive report.

EDR is licensed to reproduce certain City Directory works by the copyright holders of those works. The purchaser of this EDR City Directory Report may include it in report(s) delivered to a customer. Reproduction of City Directories without permission of the publisher or licensed vendor may be a violation of copyright.

Data by infoUSA®

Copyright©2008
All Rights Reserved

RESEARCH SUMMARY

The following research sources were consulted in the preparation of this report. A check mark indicates where information was identified in the source and provided in this report.

Year	Target Street	Cross Street	Source
2017	☑	☑	EDR Digital Archive
2014	☑	☑	EDR Digital Archive
2010	☑	☑	EDR Digital Archive
2005	☑	☑	EDR Digital Archive
2000	☑	☑	EDR Digital Archive
1995	☑	☑	EDR Digital Archive
1992	☑	☑	EDR Digital Archive
1986	☑	☑	Haines Criss-Cross Directory
1981	☑	☑	Haines Criss-Cross Directory
1976	☑	☑	Haines Criss-Cross Directory
1969	☑	☑	Haines Criss-Cross Directory
1965	☑	☑	Haines Criss-Cross Directory
1960	☑	☑	Haines Criss-Cross Directory
1955	☑	☑	Haines Criss-Cross Directory
1950	☑	☑	Haines Criss-Cross Directory
1944	☑	☑	Haines Criss-Cross Directory
1939	☑	☑	Haines Criss-Cross Directory

EXECUTIVE SUMMARY

Year	Target Street	Cross Street	Source

FINDINGS

TARGET PROPERTY STREET

768, 771 & 774 3rd Avenue
Dayton, KY 41074

Year	*CD Image*	*Source*
3RD AVE		
2017	pg A1	EDR Digital Archive
2014	pg A4	EDR Digital Archive
2010	pg A7	EDR Digital Archive
2005	pg A10	EDR Digital Archive
2000	pg A12	EDR Digital Archive
1995	pg A14	EDR Digital Archive
1992	pg A16	EDR Digital Archive
1986	pg A18	Haines Criss-Cross Directory
1981	pg A20	Haines Criss-Cross Directory
1976	pg A22	Haines Criss-Cross Directory
1976	pg A23	Haines Criss-Cross Directory
1969	pg A25	Haines Criss-Cross Directory
1965	pg A27	Haines Criss-Cross Directory
1960	pg A29	Haines Criss-Cross Directory
1955	pg A32	Haines Criss-Cross Directory
1955	pg A33	Haines Criss-Cross Directory
1950	pg A35	Haines Criss-Cross Directory
1950	pg A36	Haines Criss-Cross Directory
1944	pg A38	Haines Criss-Cross Directory
1939	pg A40	Haines Criss-Cross Directory
1939	pg A41	Haines Criss-Cross Directory

FINDINGS

CROSS STREETS

Year	*CD Image*	*Source*
CLAY ST		
2017	pg. A2	EDR Digital Archive
2014	pg. A5	EDR Digital Archive
2010	pg. A8	EDR Digital Archive
2005	pg. A11	EDR Digital Archive
2000	pg. A13	EDR Digital Archive
1995	pg. A15	EDR Digital Archive
1992	pg. A17	EDR Digital Archive
1986	pg. A19	Haines Criss-Cross Directory
1981	pg. A21	Haines Criss-Cross Directory
1976	pg. A24	Haines Criss-Cross Directory
1969	pg. A26	Haines Criss-Cross Directory
1965	pg. A28	Haines Criss-Cross Directory
1960	pg. A30	Haines Criss-Cross Directory
1960	pg. A31	Haines Criss-Cross Directory
1955	pg. A34	Haines Criss-Cross Directory
1950	pg. A37	Haines Criss-Cross Directory
1944	pg. A39	Haines Criss-Cross Directory
1939	pg. A42	Haines Criss-Cross Directory

City Directory Images

Target Street	Cross Street	Source
✓	-	EDR Digital Archive

3RD AVE 2017

618	HUTCHISON, BRANDY
621	KLOSTERMAN, WILLIAM A
624	GRIMM, RICHARD W
625	WRIGHT, EDDIE L
626	HOLLINGSWORTH, CAROL S
629	HUTSELL, DAVID
631	MCPHAIL, MARY
632	UTZ, DAVID W
634	BILLITER, RYAN M
1	MCCURRY, MARY A
773	ROBBINS, ROBBIE
	WIDENER, IRENE
777	BELLAMY, ZETTA
778	YOUNGER, TIMOTHY L
781	TAYLOR, FRANCES M
782	RUSCHMAN, KENNETH R
902	HOWE, LORI L
	JOHNSON, JACK
	KAPPES, RITA A
	REES, JUSTIN
906	WOOD, CLIFFORD
912	AMERICAN INDSTRL REPR
916	STEPHENS, PAUL R
920	HARRISON, KIMBERLY
	HOLLANDSWORTH, DAVID W
926	TURNERS MACHINE

Target Street	Cross Street	Source
-	✓	EDR Digital Archive

CLAY ST 2017

200	CITY OF DAYTON
201	BAILEY, BRANDI L
	BANBY, JOHIEM
	BOLING, NORMA S
	BROOKS-PATTON, BRANDON M
	BURDEN, JESSICA L
	BYRD, ROBERT L
	CALLAWAY, ASHLEY
	CHILDERS, HEATHER A
	COMBS, GREGORY
	DAVIS, JOE T
	FISHER, DESTINY
	GARVEY, ADAM R
	HALL, ROBERT
	HANSEL, ROBIN M
	HOFF, MONICA C
	HOLLERS, DILLARD
	HOLT, BEVERLY
	HUNT, DESIREE
	JACKSON, JAHIR
	MANGULABNAN, ASHLEY N
	MCGLONE, ERIK D
	MCMULLEN, DONNA J
	MCVEY, JEREMY
	MENDELL, CHRISTINA
	METZ, LARRY E
	MILLER, JESSE L
	NELSON, JERI Y
	RILEY, CHRISTOPHER G
	SCOTT, RHONDA L
	SEYBERTH, STEVE
	SINCLAIR, ASHLEY
	SMITH, CHRISTINA L
	STAMPER, MARCUS R
	TUMLER, MARK
	TURNER, CHRISTINA
	WILSON, TAHISHA
	WINDELER, CHRISTOPHER R
	YOUNG, ANNA
300	JOHNSON, JAMES
	REESE, TERRI
304	BOGGAN, MICHELLE
	MEYERS, BRIAN
	STARKS, ALICIA
306	HORN, CARL
	JENNINGS, JOSHUA
	MICHAEL, LYDIA
320	[redacted] INC API
	FOLDERSPLUS
	PLASTIC PRINTING LLC

Target Street	Cross Street	Source
-	✓	EDR Digital Archive

CLAY ST 2017 (Cont'd)

401	SCALF, MICHAEL
407	SHELL, AZARIA
	YOUNG, KIMBERLY S
413	GROESSLER, ANITA A
	HOFF, MITCH
	WHITAKER, DEBBIE M
	WHITAKER, WILEY M
419	HAYES, ROGER L
502	DICIERO, MARK
503	CATACORA, JUAN A
504	BAARLAER, RHONDA M
506	YATES, MICHELLE R
507	SCHUCHTER, VIRGINIA G
511	LEWIS, BRIAN
513	LOVE, ANGELA
	SHOOPMAN, SONJA K
607	CLARK, CLARISSA
610	CLARK, MONIQUE
611	BAXTER, LOGAN
612	WILSON, BRIAN

Target Street	Cross Street	Source
✓	-	EDR Digital Archive

3RD AVE 2014

618	BATES, BEVERLY
621	FORTE, TIFFANY
624	GRIMM, RICHARD W
625	WRIGHT, EDWARD W
626	HOLLINGSWORTH, CAROL S
632	UTZ, DAVID W
634	BILLITER, RYAN M
767	OCCUPANT UNKNOWN,
	FIELDS, JIMMY
773	CROW, FRANCES
	BECKNER, LESTER C
777	SPICER, ZETTA
778	YOUNGER, TIMOTHY L
779	OCCUPANT UNKNOWN,
781	TAYLOR, FRANCES M
782	WOODS, STEPHEN C
901	BOWMAN, ROSANNA
902	BROWNING, CHERYL A
	COLLINS, ERIC A
	JOHNSON, GLINDA J
	REES, JUSTIN
906	WOOD, CLIFFORD
912	AMERICAN INDSTRL REPR
	AMERICAN INDUSTRIAL REPAIR
916	STEPHENS, PAUL R
920	HAWKINS, STEVEN D
	LAWSON, AMANDA C
926	TURNERS MACHINE
930	OCCUPANT UNKNOWN,

Target Street	Cross Street	Source
-	✓	EDR Digital Archive

CLAY ST 2014

200	CITY OF DAYTON
201	BOLING, NORMA S
	BROOKS-PATTON, BRANDON M
	BURDEN, JESSICA L
	BYRD, ROBERT L
	CHILDERS, HEATHER A
	CUNEO, ANTHONY J
	FISHER, EMILY L
	GARVEY, ADAM R
	GRAF, JERAMIAH
	HANSEL, RICKEY A
	HOLLERS, DILLARD
	HOLT, BEVERLY
	HOUSING AUTHORITY
	HUNEKE, KRISTEN A
	HUNT, DESIREE
	JONES, SONIA
	LEMON, MONTY L
	MASON, MELISSA A
	MCMULLEN, DONNA J
	MCVEY, JULIE A
	MENDELL, CHRISTINA
	METZ, LARRY E
	MORGAN, FONDA J
	MORRIS, WALTER E
	NOONCHESTER, CHRISTOPHER
	PEREZ, MARIO
	RACKE, LEILA M
	SAUNDERS, REBECCA L
	SCOTT, RHONDA L
	SPICER, THELMA M
	STAMPER, MARCUS R
	STIVER, SHANNON N
	THURMAN, KELLY
	TUMLER, RAMONA
	WALLER, STEVE
	WHITE, JOSH
	WILSON, TAHISHA
	WINDELER, CHRISTOPHER R
300	CAUDLE, WILLIAM
	OESTREICHER, ALVIN P
	WALLER, AMY M
304	ABERNATHY, EBONY C
	CADE, ASHLEE
	MARKLEY, SANDRA
	PARKS, JENNIFER R
	TRI STATE ROAD SIDE
306	HORN, GLENDA
	JENNINGS, JOSHUA
	SCHWEITZER, TIMOTHY

Target Street	Cross Street	Source
-	✓	EDR Digital Archive

CLAY ST 2014 (Cont'd)

306	THOMPSON, LINDA
320	[redacted] AP
	FOLDERSPLUS
	PLASTIC PRINTING LLC
401	BROOKS, MICHELLE L
	CAIN, REVA
407	COMBS, MARKUS
	KELLEY, APRIL
	LOCKE, CAMRON
	MCCOMAS, SCOTT
	WALKER, JAMES M
413	GROESSLER, ANITA A
	HOFF, MONICA C
	WHITAKER, DEBBIE M
419	COLLINS, KIMBERLY A
	HAYES, ROGER L
502	DICIERO, MARK
503	WILLMAN, STEVEN D
504	DELP, CHRISTOPHER M
507	SCHUCHTER, VIRGINIA G
511	LEWIS, BRIAN
513	COURTNEY, BEATTY
	LOVE, ANGELA
	STULL, SHANNON
607	OCCUPANT UNKNOWN,
610	ROTH, JOHN P
611	OCCUPANT UNKNOWN,
612	CORWIN, SARAH R
	SARBECK, TOM M
	SIMPSON, ROBERT
615	HONAKER, DEBBIE

Target Street	Cross Street	Source
✓	-	EDR Digital Archive

3RD AVE 2010

618	LETANG, DAN
620	GIFFORD, NATHAN
624	PLUMMER, JAMES C
625	OCCUPANT UNKNOWN,
626	HOLLINGSWORTH, JOSEPH K
627	FOX, JUNIUS J
629	HAMBLIN, JAIME L
	JOHNSON, PAT C
630	CHANDLER, WILLIAM A
632	OCCUPANT UNKNOWN,
634	RAYBURN, CARRIE S
767	MIDDELHOFF, MARY J
	FIELDS, JIMMY
	PARKER, JAMES
773	BOLLING, ROBERT W
	BECKNER, SHARON W
777	SPICER, ZETTA
778	YOUNGER, DONNA J
779	WILLIAMS, VERSA
781	TAYLOR, MARK
782	BROWN, SHIRLEY
902	COTTINGHAM, DANIEL
	HELVEY, REBECCA
	HOLLINGSWORTH, JERRI
	JASPER, CINDY
	JOHNSON, DAMON L
906	WOOD, ARIELLE Y
912	AMERICAN INDUSTRIAL SALESRPR
	IMMANUEL BAPTIST CHURCH
916	STEPHENS, PAUL R
920	CASTRO, ANDRE M
	CUTSHAW, SHIRLEY
	LAWSON, RAYMOND E
	MARIMON, MARK
926	TURNERS MACHINE
930	SMITH, TRAVIS C

Target Street	Cross Street	Source
-	✓	EDR Digital Archive

CLAY ST 2010

200	DAYTON BOARD OF EDUCATION
	DAYTON SUPERINTENDENT OFFICE
201	BEATY, WILLIAM R
	BOLING, NORMA J
	BROOKS-PATTON, GENA
	BYRD, ROBERT
	CALLAWAY, ASHLEY
	CORDELL, JERRY
	CUNEO, ANTHONY
	DAVIS, TARA C
	GARVEY, ADAM
	GRACE, JIM
	GRIFFIS, AMANDA
	GUTIERREZ, RAQUEL
	HANSEL, ROBIN
	HOLLINGSWORTH, BILLIE
	JOBE, LARRY
	JONES, MARY
	JONES, SONIA
	KHOKHAR, HUSSNAIN A
	KRECH, ALLISON
	KREINEST, ANTHONY
	LAWSON, ROSIE
	LEMON, MONTY
	LYLE, BRITTANY A
	MASON, MELISSA A
	MCDAY, PAUL
	MCVEY, JULIE A
	METZ, LARRY
	MILLER, LINDA
	MORELAND, ERICA
	NOONCHESTER, CHRISTOPHER
	RILEY, TARA
	SMITH, ALISHA
	SPANGLER, JOHN R
	STIVER, SHANNON N
	THEETGE, DONALD B
	WALKER, TOM
210	ELLIOTT, BECKY
300	BUCKNER, VONICE W
	EASTIN, ROY
	HOWARD, RACHELDA
304	ABERNATHY, EBONY
	SHORT, TINA G
306	CHINN, VIRGINIA
	HOLT, TIFFANY
	URZ, CHRISSY L
320	
401	SCHOULTHEIS, DAVID L
407	BOLES, RICHARD

Target Street	Cross Street	Source
-	✓	EDR Digital Archive

CLAY ST 2010 (Cont'd)

407	FELDHAUS, JESSICA
	HAYNES, CHRIS
	MCCOMAS, SCOTT
413	GROESSLER, ANITA A
	WHITAKER, HEATHER
419	BRAMLAGE, WILLIAM A
	COLLINS, KIMBERLY
	HAYES, ROGER L
503	WILLMAN, STEVEN D
504	DELP, CHRISTOPHER M
506	CARMACK, PEGGY
507	SCHUCHTER, CLYDE J
511	CHRISTEN, ROBERT J
610	PATTON, DARRELL I
611	COOPER, WILLIAM G
612	STRAUB, JIM E
615	HONAKER, DELBERT R

Target Street	Cross Street	Source
✓	-	EDR Digital Archive

3RD AVE 2005

618	ALLEN, NITA C
620	GIFFORD, NATHAN
621	FORTE, TIFFANY
624	PLUMMER, JAMES C
625	WRIGHT, TINA R
626	BUSCHARD, JOHN E
627	HANSEL, DAWN L
	SCHULTZ, RACHAEL E
629	WHITAKER, BRIAN
630	CHANDLER, WILLIAM A
631	HALL, BECKI
632	PERRY, RODNEY
634	RAYBURN, CARRIE S
767	OCCUPANT UNKNOWN,
	RILEY, ROBIN
	PARKER, JAMES
773	OCCUPANT UNKNOWN,
	OCCUPANT UNKNOWN,
777	NAPIER, JAMES A
778	YOUNGER, DONNA J
779	REYNOLDS, ROBERT
781	TAYLOR, FRANCES M
782	MCHENDRIX, JIM
901	BOWMAN, PHILLIP L
902	POLLY, ALICIA
904	OCCUPANT UNKNOWN,
905	CLAXTON, E J
906	WOOD, CIECIE
907	BURGIN, WILLIAM M
909	OCCUPANT UNKNOWN,
914	OCCUPANT UNKNOWN,
916	OCCUPANT UNKNOWN,
919	BEAGLE, PATRICIA C
920	LAWSON, JOHN W
	PATTON, VALERIE F
	WELLS, ANTHONY S
926	MACHINE SHOP
	OCCUPANT UNKNOWN,
930	CLAYBERN, CHRIS A

Target Street	Cross Street	Source
-	✓	EDR Digital Archive

CLAY ST 2005

200	DAYTON BOARD OF EDUCATION
201	BAKER, ANGELA S
	BOYERS, RICHARD
	CAHO, HEATHER
	CANTLON, DENISE
	FINLEY, ANITRA
	HUBBARD, PRISCILLA G
	KHOKHAR, FARHAN
	MILLER, HEIDI
	MILLER, JESSE L
	PLYMESSER, TAMMY
	QUALLS, MICHAEL G
	RAWLINGS, JERRY D
	RICKMAN, STEPHANIE
	SAUNDERS, REBECCA L
	SHELTON, BENNY
	SPRADLIN, TAMMY
	THEETGE, DONALD B
	WILSON, GLENN K
300	HAMBLIN, NICHOLE
304	FLEXNER, SIMON
	ROSETE, HUGO
	WEST, DENISE
306	HILL, JENNIFER
320	
	BRAUCH & RUST PROPERTIES
	FOLDERS PLUS LLC
401	BOYD, NICOLE E
	CAMPBELL, C B
	HATTON, LINDA
	STITH, MATTHEW
407	HATTON, DARRYL
419	BRAMLAGE, WILLIAM A
	PARKS, JENNIFER R
	WALKER, JAMES
	ZIMMER, JOSHUA
502	TROWER, DENNIS J
503	WILLMAN, STEVEN D
506	KERN, MARION
	RICHMOND, BOBBIE J
507	SCHUCHTER, CLYDE J
511	CHRISTEN, ROBERT J
513	NEW, DONALD
607	RHODES, ANTHONY
610	SCHASER, THERESA C
612	PERKINS, L
	SARBECK, TOM M
615	HONAKER, DELBERT

Target Street	Cross Street	Source
✓	-	EDR Digital Archive

3RD AVE 2000

621	OLLBERDING, JOSEPH R
624	PLUMMER, JAMES C
627	HUNDEMER, A
	SCHULTZ, R
629	BROWN, JAMIE
767	TUCKER, T
	BRIERLEY, ANNE
777	RILEY, GLENDA
778	YOUNGER, TIMOTHY
781	TAYLOR, FRANCES
902	WILLIAMS, JEFF
906	RUSSELL, CHARLES
907	BURGIN, WILLIAM
920	LAWSON, JOHN
923	DETOUR INN INCORPORATED
928	PARKER, RONALD G
930	CLAYBERN, CHRIS

Target Street	Cross Street	Source
-	✓	EDR Digital Archive

CLAY ST 2000

200	DAYTON KY CITY OF BOARD OF EDUCATION
201	ARMSTRONG, GARY G
	ARNSPERGER, SHELBY
	BAYS, BARBARA
	BURTON, MELISSA J
	CASSIDY, ROY W
	COMBS, NORAH
	DAVIS, B
	GRAHAM, ROBERT W
	HAAS, AMY
	HOLLINGSWORTH, GERALD
	HOUSING AUTHORITY OF DAYTON KY
	JOHNSON, TONY
	KHOKHAR, H
	MADDEN, NICOLE A
	MCGINNIS, P
	NEWTON, JAMES W
	ROBERTS, MELVIN
	SHOOK, NOEL
	WILSON, GLENN
	WYNN, ELDORA I
304	TILLMAN, J
	WOOD, T R
320	
407	CAMPBELL, JAMES M
	NELLIS, MANDY L
413	BURKE, TERRY L
	FLAUGHER, ANGELA
	KILGORE, L S
419	SMITH, MARY
502	TRANSPARENT WINDOW & GUTTER CLNG
	TROWER, CINDY A
503	WILLMAN, DEBORA K
506	COLLINS, CASEY
	RILEY, THERESA
507	SCHUCHTER, CLYDE J
511	CHRISTEN, ROBERT J
611	BARNES, KURT R
612	HERBERT, ERIC

Target Street	Cross Street	Source
✓	-	EDR Digital Archive

3RD AVE 1995

618	ROGERS, RUTH
621	OLLBERDING, JOSEPH R
624	OCCUPANT UNKNOWNN
625	FARWELL, VIOLA B
626	OCCUPANT UNKNOWNN
627	BOLES, TOLLA
	DOYEN, LESLIE
629	OCCUPANT UNKNOWNN
630	OCCUPANT UNKNOWNN
631	CAIN, ROBERT
	COLLINS, CHERYL
	LEWALLEN, ORVILLE
632	OCCUPANT UNKNOWNN
634	MORELAND, WILMA F
767	TUCKER, THELMA
	BALDWIN, RAYMOND W
769	OCCUPANT UNKNOWNN
	BRIERLEY, ANNE G
773	LANE, JOHN B
777	RILEY, GLENDA
778	YOUNGER, TIMOTHY L
779	OCCUPANT UNKNOWNN
781	OCCUPANT UNKNOWNN
782	OCCUPANT UNKNOWNN
901	OCCUPANT UNKNOWNN
904	OCCUPANT UNKNOWNN
905	TRENT, MELINDA
906	WILLIAMS, NORMA
907	BURGIN, WILLIAM
909	CUTSHAW, S J
911	GRIMM, J K
912	KINGS HARBOUR
914	PETERSON, F
916	STEPHENS, PAUL R
919	OCCUPANT UNKNOWNN
920	WILLIAMS, JOE
923	DE TOUR INN
928	OCCUPANT UNKNOWNN
930	OCCUPANT UNKNOWNN

Target Street	Cross Street	Source
-	✓	EDR Digital Archive

CLAY ST 1995

201	ASHCRAFT, ANGELA
	AUSTIN, C
	BRUMMETT, S
	CAMPBELL, F
	CASE, D J
	COMBS, NORA
	HOUSING AUTHORITY DAYTON KY
	KHOKHAR, H
	LYNN, LISA
	MCGINNIS, P
	MYERS, MYRNA
	NEAL, DAVID
	RANDALL, ERIC
	ROBERTSON, ROBERT M
	WEHRLE, HAZEL
300	OCCUPANT UNKNOWNN
304	BUCKLER, M
	TILLMAN, J
306	FRYMAN, ELAINE
	PUCKETT, LINDA J
320	
401	DUDDEY, BEULAH
	LAMBERT, GERALD
407	WALTZ, S
413	LAMBERT, GERALD T
	MAYS, W
419	HERALD, SHARON
449	PAYNE, GROVIE
502	STOCKTON, BARBARA A
503	CATACORA, PAPITO
	WILLMAN, D K
504	OCCUPANT UNKNOWNN
507	OCCUPANT UNKNOWNN
511	OCCUPANT UNKNOWNN
513	FELDMAN, C
610	SCHAROLD, SCOTT E
612	OCCUPANT UNKNOWNN

Target Street	Cross Street	Source
✓	-	EDR Digital Archive

3RD AVE 1992

618	ROGERS, RUTH
624	PLUMMER, JAMES C
625	FARWELL, JAMES
627	DOYEN, LESLIE
629	JOHNSON, ANDY
	WRIGHT, ED
634	MORELAND, WILLIAM D
767	TUCKER, T
	BALDWIN, RAYMOND W
	BRIERLEY, ANNE G
773	LANE, JOHN B
782	TRUMP, RALPH SR
901	JOHNSON, S
902	WILLIAMS, PENNY D
911	GRIMM, J K
914	PETERSON, F
923	ATLANTIC CITY TVRN

Target Street	Cross Street	Source
-	✓	EDR Digital Archive

CLAY ST 1992

201	BAYS, BARBARA
	CLAYBERN, KAY
	DAVIS, M I
	EASTIN, NICHOLE
	HINTON, J
	HOLLINGSWORTH, GERALD
	HOUSING AUTH
	TOLER, LISA
300	THEODORE, RICK J
304	NORMAN, M
320	
407	BARKER, MARLIN G
	NAVARRE, VICKY
413	WELLS, PAULA
502	STEWART, MARY T
	TIEMEYER, P
503	TRENTMAN, THOMAS A
504	COUCH, MARY A
507	SCHUCHTER, CLYDE J
511	CHRISTEN, ROBERT J
513	ROTHENBERGER, CHARLES
607	DEZARN, GILBERT
612	STEPHENS, S
615	HONAKER, DEL
2011	BAKER, AMIE
	SCOTT, RHONDA
2012	CAUDILL, HENRY L
	HOLT, MARY
2013	AUSTIN, C L
2015	CASSIDY, ANN
	PFEIFFER, BETTY

Target Street	Cross Street	Source
✓	-	Haines Criss-Cross Directory

3RD AVE 1986

604	XXXX	00	
606	DUKE JOHN	261-9240	
608	SISTER FREDA	491-6912	
610	XXXX	00	
612	XXXX	00	
613	XXXX	00	
614	XXXX	00	
615	GRIMM GLEN W	491-8446	
618	XXXX	00	
621	XXXX	00	
624	PLUMMER JAS C	291-4141	
625	FARWELL JAS	291-6670	
626	HEDGESPETH JUANITA	291-3297	0
627	OOYEN LESLIE	291-1844	
629	LIEDEL JOHN	491-3435	
630	SCHENK G J	291-0268	
631	ALERDING GLENN	291-5777	+6
634	MORELAND WM D	581-5926	
68	KINCAID VERGIL	431-4540	
770	XXXX	00	
71	BRIERLEY A G	581-9110	7
773	LANE J B	581-4174	
	XXXX	00	
777	XXXX	00	
778	SIERVELD AMBER	431-1416	+6
779	BLAUT A E	291-5312	5
782	NEIDER ROBT	491-3469	
784	XXXX	00	
786	XXXX	00	
788	XXXX	00	
800	XXXX	00	
901	YOUNG PHIL	491-8414	+6
902	JOBE GARY	291-0379	+6
	LEGER RICHARD	291-5589	5
904	WILLIAMS GREG	291-0556	+6
906	ANDREWS GUY	261-3866	9
907	RYAN J	291-5117	5
909	XXXX	00	
911	XXXX	00	
912	IMMANUEL BAPT CH	431-7217	
913	XXXX	00	
914	PETERSON FLORENCE	291-4536	
916	GREIS DANL E	261-3966	
	GREIS TAMMY	261-3966	5
920	SUMPTER B	261-4734	+6
923	ATLANTIC CITY TAVRN	431-9898	5
925	XXXX	00	
927	XXXX	00	
928	WOODING BENJ	291-7606	+6
930	ODAY GEO P	581-1822	0
931	XXXX	00	

Target Street	Cross Street	Source
-	✓	Haines Criss-Cross Directory

CLAY ST 1986

CLAY 41074 DAYTON

SOUTH FROM
OHIO RIVER

200	HOUSING AUTHRTY	491-7749	5
201	APARTMENTS		
	ADAMS EDW	291-4077	+6
	ADKINS J E	491-2807	+6
	AUSTIN C L	291-6194	+6
	EASTON V	291-2171	+6
	EVANS ELSIE	581-9130	+6
	FOSTER DEBRA	581-0519	+6
	FOX J	291-1162	+6
	HUMAN PAUL D	291-1916	+6
	JOHNSON M	291-7309	+6
	JONES L	491-7049	+6
	LONG BEVERLY	491-1860	+6
	LOVELACE LARRY	261-1864	+6
	LOVELANCE JUDY	261-1864	+6
	MCKENZIE KATHERINE	581-5861	+6
	RYBICKI KATHY	291-1280	+6
	SANDERS LISA	491-4277	+6
	TERRY S	581-1879	+6
	WISEMAN LOUISE	291-2356	+6
201			
314	XXXX	00	
320	[illegible]	431-4901	
	CINTI COMPOSITORS	261-7079	
	WINNER SCOREBOOKS	431-4901	4
502	MYERS TOM JR	291-5126	0
503	TRENTMAN A B	581-0262	
	TRENTMAN THOS A	261-9642	4
504	DILTS TOM	431-7932	3
506	MORROW JOHN	581-6834	8
507	SCHUCHTER CLYDE J	261-6374	
511	WAGNER ARTHUR	291-5792	
513	XXXX	00	
610	BARNES FORREST	291-1519	+6
611	MARRE DOCILE	581-2235	
612½	VOLTERS THOS	291-9735	4
615	XXXX	00	
*	4 BUS 31 RES	19 NEW	

Target Street	Cross Street	Source
✓	-	Haines Criss-Cross Directory

3RD AVE 1981

604	SCHWEITZER E	581-5316	6
606	DUKE JOHN	261-9240	4
608	SESTER RONNIE	491-6912	5
610	XXXX	00	
612	XXXX	00	
613	SPARKS C L	261-1673	+1
614	XXXX	00	
615	GRIMM GLEN W	491-8446	5
618	XXXX	00	
621	RIEMAN JOHN T	581-4179	2
624	PLUMMER JAS C	291-4141	
625	FARWELL JAS	291-6670	
626	HEDGESPETH JUANITA	291-3297	0
627	DOYEN LOUIS	291-1844	
629	LIEDEL JOHN	491-3435	5
630	SCHENK G J	291-0268	
631	XXXX	00	
634	MORELAND WM D	581-5926	
759	FOSTER DEBRA	292-0515	+1
761	PEACE ROY E	291-1868	
766	BROWNING WOODROW	292-0407	0
767	TUCKER THELMA	581-5249	0
	KINCAID VERGIL	431-4540	3
770	XXXX	00	
	BRIERLEY A G	581-9110	7
773	LANE J B	581-4174	3
	XXXX	00	
777	SPICER ZETTA	491-7463	+1
778	XXXX	00	
782	NEIDER ROBT	491-3469	5
784	FELDMAN M H	261-7343	
786	FRYMAN EVERETT O SR	261-8218	5
788	XXXX	00	
801	WILLIAMS WILMER	261-9852	9
805	XXXX	00	
806	XXXX	00	
807	XXXX	00	
810	DALTON JUDY	431-0864	0
	WILLIAMS DARLENE	261-3485	6
811	BROWN CHARLES	291-8064	
812	FRYMAN GARRY	291-7495	+1
813	HURTT D	491-4654	+1
815	MERRILL STAN	581-3392	+1
819	XXXX	00	
820	XXXX	00	
821	MARTIN GILBERT M	581-5808	3
823	PETERSON JAS	581-5673	4
824	XXXX	00	
827	CLARK JOHN S	291-8507	+1
828	XXXX	00	
830	GROSS JEAN	431-8592	2
832	XXXX	00	
901	XXXX	00	
902	XXXX	00	
906	ANDREWS GUY	261-3888	9
909	XXXX	00	
911	XXXX	00	
912	**IMMANUEL BAPT CH**	**431-7217**	
913	XXXX	00	
914	PETERSON FLORENCE	291-4536	
916	HERZOG WILSON	581-2961	2
920	SMIDDY DAVID	581-4280	0
923	**ODAYS CAFE**	**491-9516**	3
925	XXXX	00	
927	XXXX	00	
928	SCHULTE J D	291-3458	
930	ODAY GEO P	581-1822	0
931	HAYES JERRY	491-8912	6

Target Street	Cross Street	Source
-	✓	Haines Criss-Cross Directory

CLAY ST 1981

CLAY 41074 DAYTON

210	XXXX	00	
212	BRUMMETT OSCAR	291-4987	D
214	WRIGHT WOODROW	581-5186	9
218	XXXX	00	
241	XXXX	00	
301	XXXX	00	
312	POLLY DOUGLAS A	491-8758	+1
314	MASON BURCHFIELD	261-9175	+1
320	[illegible] COURIER	431-4901	3
	ADVERTISER [illegible]	431-4901	
	CINTI COMPOSITORS	261-7079	6
	KENCABCO MFG INC	261-2220	
502	MYERS TOM JR	291-5126	0
503	TRENTMAN A B	581-0262	
	TRENTMAN THOS A	261-8658	
504	BRANDENBURG CHAS	291-8447	2
506	FAUL SHIRLEY	291-9183	+1
	MORROW JOHN	581-6834	8
507	SCHUCHTER CLYDE J	261-6374	
511	WAGNER ARTHUR	291-5792	
	WAGNER M T	291-2012	0
513	XXXX	00	
610	HENSLEY PANSY	581-9418	8
611	MARRE DOCILE	581-2235	
612½	BARNES LORI	261-0979	0
	JOHNSON JACKIE	261-0979	0
615	PIERCE LYNNIS	491-8902	+1
*	4 BUS 23 RES	4 NEW	

Target Street	Cross Street	Source
✓	-	Haines Criss-Cross Directory

3RD AVE 1976

604	SCHWEITZER E	581-5316+6
606	OUKE JOHN	261-9240 4
608	SESTER RONNIE	491-6912 5
610	BUROETT JOHN	291-0113
612	LEWIS RONALD R	581-9349+6
613	PARKER RALPH	291-1781
614	XXXX	00
615	GRIMM GLEN W	491-8446 5
618	WILKINS EVA M MRS	581-3282
621	RIEMAN JOHN T	581-4179 2
624	PLUMMER JAS C	291-4141
625	FARWELL JAS	291-6670
626	WORKMAN E R	291-3297
627	DOYEN LOUIS	291-1844
629	LIEDEL JOHN	491-3435 5
630	SCHENK G J	291-0268
631	HUFF WM O	291-2658 4
	SAAT THEO B	581-6821 2
634	MORELAND WM O	581-5926 0
704	XXXX	00
706	HAAS ERNEST	581-3269
707	XXXX	00
709	LOOS PAUL JR	431-3574 2
713	BLUM CARL	291-3638 4

Target Street	Cross Street	Source
✓	-	Haines Criss-Cross Directory

3RD AVE 1976

..3RD AV 41074 CONT..

715	ROSE CARL	261-7843 2
718	XXXX	OO
719	SAMS R	291-5888 5
722	EARLY JOS B	291-7584
723	REANY CLINTON A	581-2413 2
729	BROOKS CHAS E	581-1744
730	BALL C J	261-2897+6
732*	HODGE MARY B	431-1923 7
733	XXXX	OO
734	XXXX	OO
735	XXXX	OO
737	BROOKS ERNEST L	581-1930 3
738	XXXX	OO
740	XXXX	OO
741	SPARKS C L	261-1673 3
746	KIOD LORA	491-7376+6
748	SESTER BERTIE	291-4205 3
749	XXXX	OO
754	MILLER ROBT T	491-2140 4
757	XXXX	OO
761	PEACE ROY E	291-1868
767	BARHORST MICHAEL	581-4662+6
[illegible]	INCAID VERGIL	431-4540 3
770	XXXX	OO
[illegible]	KRAMER ANN	491-3292+6
773	LANE J B	581-4174 3
[illegible]	BOANES GLENN	291-9849 5
777	BELLAMY ZETTA	491-7463 5
778	SANDFOSS EVELYN	581-9638
782	NEIDER ROBT	491-3469 5
784	FELDMAN LAWRENCE J	261-7343
786	FRYMAN EVERETT O SR	261-8218 5
805	MOCAHBEE ROBT A	491-3657 4
806	XXXX	OO
807	OBRIEN DOUGLAS	491-8693 5
809	SILZ M F	261-7027 9
810	GROSS TRACY	491-8294+6
	WILLIAMS DARLENE	261-3485+6
811	BROWN CHAS	291-8064 0
812	TURNER RONNIE	581-1298+6
813	XXXX	OO
815	CREEKMORE BETTY	581-9409+6
819	ANTON RUBY	261-8678 5
820	XXXX	OO
821	HALLAR CLAUDE	431-0142+6
	MARTIN GILBERT M	581-5808 3
	WALTON JAY B	491-2052 4
823	PETERSON JAS	581-5673 4
824	FRYMAN LINDA	491-0049 4
	THOMAS O L	491-0046+6
827	XXXX	OO
828	XXXX	OO
830	GROSS JEAN	431-8592 2
832	XXXX	OO
901	XXXX	OO
902	HONAKER WILLARD E	491-7273+6
	WILLIAMS WILMER	261-9852
906	FRANK DAVID C	261-9781+6
909	XXXX	OO
911	BENTON RICHARD MRS	491-1562 3
912*	IMMANUEL BAPT CH	431-7217
913	XXXX	OO
914	PETERSON FLORENCE	291-4536 0
916	HERZOG WILSON	581-2961 2
919	MCCRACKEN GENEVA	581-1597+6
920	XXXX	OO
923*	DDAYS CAFE	491-9516 3
925	XXXX	OO
927	XXXX	OO
928	SCHULTE J D	291-3458
930	ODAY GEO P	581-1822 0
931	HAYES JERRY	491-8912+6

Target Street	Cross Street	Source
-	✓	Haines Criss-Cross Directory

CLAY ST 1976

CLAY 41074 DAYTON

100	XXXX	00	
210	XXXX	00	
212	XXXX	00	
218	BARHORST LEROY	581-5162+6	
301	XXXX	00	
312	BRYSON ADA	261-7854	
314	XXXX	00	
320	[illegible] COURIER	431-4901	3
	*ADVERTISER [illegible]	431-4901	
	*CINTI COMPOSITORS	261-7079+6	
	*DAY BL HRSESHOE CLB	581-7009	2
	*KENCABCO MFG CO	261-2220	
502	MYERS THOS B SR	291-8492	
503	TRENTMAN A B	581-0262	
	TRENTMAN THOS A	261-8658	7
504	BRANDENBURG CHAS	291-8447	2
506	FEE GEORGIA	491-6395	5
	MORROW JOHN	581-6834	
507	SCHUCHTER CLYDE J	261-6374	
511	WAGNER ARTHUR	291-5792	
513	XXXX	00	
610	JACKSON DONNIE L	261-6379	7
611	MARRE DOCILE	581-2235	0
615	HONAKER DAYTON	261-5572	5
	* 5 BUS 19 RES	2 NEW	

Target Street	Cross Street	Source
✓	-	Haines Criss-Cross Directory

3RD AVE 1969

524	FOX GEO L	581-9050
604	SHOUP BERTHA MRS	431-0493
606	RAGLAND GEO	431-5295
608	GRIESS ROBT L	291-0372
610	BURDETT JOHN	291-0113 4
611	BARNES JAS	431-3960+9
612	BAUMANN CARL G	291-9769
613	PARKER RALPH	291-1781
618	WILKINS EVA M MRS	581-3282
621	RIEMAN JNO T	581-4179
624	PLUMMER JAS C	291-4141 5
625	FARWELL JAS	291-6670
626	WORKMAN E R	291-3297
627	OOYEN LOUIS	291-1844
630	SCHENK G J	291-0268
631	GOEBEL JACK J	581-6821
704	HAAS OONALO E	291-9327 4
706	HAAS ERNEST	581-3269 4
709	ERTEL EARL J	431-4330+9
713	HAAS FRANK SR	291-8590+9
718	STRUB MARLEN	581-2351
722	EARLY JOS B	291-7584 5
729	BROOKS CHAS E	581-1744
732*	HOOGE MARY B	431-1923 7
733	LANE J B	581-4174 6
735	FEY ALBERT	291-4250
737	CARLSON JAS J	291-4757
740	OHAIR JAS S	581-0226+9
746	GARLANO DORIS	581-5452 8
750	BOSHEARS IBRA	431-6624+9
757	MAYER WM	581-0089+9
761	PEACE ROY E	291-1868
	SENTERS CECIL	291-8519+9
777	BELLAMY WM	261-1122 7
778	SANOFOSS EVELYN	581-9638 5
779	BLAUT ALBERT MRS	291-7784 7
781	HOPPER STANLEY	261-1802 4
782	OSTERHAGE JOE	431-3320
784	FELOMAN LAWRENCE J	261-7343
786	FRYMAN EVERETT O	261-8218
807	OBRIEN OOUGLAS	431-4061+9
809	SILZ M F	261-7027+9
810	SMITH WILMA	291-7797 4
812	PRICE TEO	291-6691 5
813	BLEVINS EVEY A	581-4679+9
814	WEBER JO ANN	431-4282+9
82D	PEACE JNO B	581-1075
821	MARTIN GILBERT M	581-5808+9
	MONROE O	431-2590+9
823	CLOUSE OENNIE	581-8694 7
824	PRICKETT FRANCES	291-4689 8
828	PRICE PAUL	261-3521+9
901	COLYER FRANK	261-8392 6
902	WILLIAMS WILMER	261-9852 5
904	PETERSON FLORENCE	291-4536+9
906	OVERMAN HENRY SR	261-9893 5
911	PAOEN JEANETTE	431-1721 7
912*	IMMANUEL BAPT CH	431-7217 6
916	HERZOG WILSON	581-2961
923*	OOAYS CAFE	431-8718
928	SCHULTE J O	291-3458
930	O OAY GEO P	581-1822

Target Street	Cross Street	Source
-	✓	Haines Criss-Cross Directory

CLAY ST 1969

CLAY 41074 DAYTON

100	ASHFORD EONA MRS	261-7355 5
212	FDRTNER HAROLD	581-5135 4
218	BARHORST ARNDLD	581-0044 5
301	*GAY CARL GROC	291-1271
312	BRYSON ADA	261-7854
314	MAYER WM L JR	291-2462+9
320	*AOVERTISER CDURIER	431-4884
	[illegible]	31-4901
	*KENCABCO MFG CO	261-2220
502	MYERS THOS 8 SR	291-8492
503	TRENTMAN A B	581-0262
	TRENTMAN THOS A	261-8658 7
504	KLABLE JOS R	581-6142
506	MORROW JOHN	581-6834
	MORROW K	581-6834+9
507	SCHUCHTER CLYDE J	261-6374 6
511	WAGNER ARTHUR	291-5792
513	ROSE E E	261-1193+9
	ROSE FLORENCE MRS	431-4880 8
610	JACKSON OONNIE L	261-6379 7
611	LEICK MATT A	581-2235
612	DEITERS KENNETH E	291-9455+9
615	HONAKER OAYTON	291-8147+9
	* 4 BUS 19 RES	5 NEW

Target Street	Cross Street	Source
✓	-	Haines Criss-Cross Directory

3RD AVE 1965

604	SHOUP BERTHA MRS	431 0493	
606	RAGLAND GEO	431 5295	
608	GRIESS ROBT L	291 0372	
610	BURDETT JOHN	291 0113	4
612	BAUMANN CARL G	291 9769	
613	PARKER RALPH	291 1781	
614	PEBWORTH MOLLIE	291 4751	4
616	ADAMS EDW	261 1172-5	
618	WILKINS EVA M MRS	581 3282	
621	RIEMAN JNO T	581 4179	
624	PLUMMER G M	291 4141-5	
624	PLUMMER JAS C	291 4141-5	
625	FARWELL JAS	291 6670	
626	WORKMAN E R	291 3297	
627	DOYEN LOUIS	291 1844	
629	ERVIN LEROY	261 9892	
630	SCHENK G J	291 0268	
631	GOEBEL JACK J	581 6821	
631	HOLTHAUS ROBT W	261 0615-5	
704	HAAS DONALD E	291 9327	4
706	HAAS ERNEST	581 3269	4
707	LOOS PAUL A SR	261 1612-5	
718	STRUB MARLEN	581 2351	
720	ASBERRY SHIRLEY	431 3892-5	
722	EARLY JOS B	291 7584-5	
729	BROOKS CHAS E	581 1744	
732	*HODGE MARY B	431 1923	4
734	OHAIR JAS S	291 3431	
735	FEY ALBERT	291 4250	
737	CARLSON JAS J	291 4757	
738	TOLL DOROTHY	581 5702	4
748	SESTER JOS	261 6407	
749	REDMOND LEO	431 5844	
759	STEVENS EMMA	581 0198	4
761	PEACE ROY E	291 1868	
770	OEHLER JIMMY	291 0314-5	
773	LANE J B	581 4174-5	
	BANKER ROBT	291 3816	
778	SANDFOSS EVELYN	581 9638-5	
781	HOPPER STANLEY	261 1802	4
782	OSTERHAGE JOE	431 3320	
784	FELDMAN LAWRENCE J	261 7343	
786	FRYMAN EVERETT O	261 8218	
806	HARTMAN STANLEY E	291 0471	
809	SILZ GEO	261 7027	
810	SMITH WILMA	291 7797	4
811	SCHWED WM J	581 9769	
812	PRICE TED	291 6691-5	
820	PEACE JNO B	581 1075	
822	BECKLEY RONALD C	581 0512-5	
822	BLACK HARVEY	291 5614	4
823	SPEAKMAN RICHARD C	581 0993-5	
832	GOODWIN AL MRS	291 6737-5	
901	GUNKEL JUANITA M	291 3124-5	
901	*TRIMBLE DELCTSN	431 9651-5	
902	KENNEDY CLIFFRD MRS	581 3762-5	
902	MILLER DONALD K	581 2407	
902	WILLIAMS WILMER	261 9852-5	
904	TOOLE BUFORD	291 8417-5	
906	OVERMAN HENRY SR	261 9893-5	
907	RYAN GEO J	581 0930	
916	HERZOG WILSON	581 2961	
920	SCHRAER LARRY	431 0500-5	
923	*ODAYS CAFE	431 8718	
925	LEGNER JOS H SR	431 6517	
928	SCHULTE J D	291 3458	
930	O DAY GEO P	581 1822	

Target Street	Cross Street	Source
-	✓	Haines Criss-Cross Directory

CLAY ST 1965

CLAY 41074 DAYTON

100	ASHFORD EDNA MRS	261	7355-5
212	FORTNER HAROLD	581	5135 4
216	WILSON EUGENE	581	1952
218	BARHORST ARNOLD	581	0044-5
301	*GAY CARL GROC	291	1271
312	BRYSON ADA	261	7854
311	FLEISCHMAN ROBT	431	6936-5
314	MAYER WM	291	6030
316	STULZ ANNA MRS	291	1502-5
320	*ADVERTISER COURIER	431	4884
320	[illegible]	431	4901
320	*KENCABCO MFG CO	261	2220
502	MYERS THOS B SR	291	8492
503	TRENTMAN A B	581	0262
504	KLABLE JOS R	581	6142
506	MORROW JOHN	581	6834
507	NEAL JOS MRS	291	2927
511	WAGNER ARTHUR	291	5792
513	NIEMILLER E	581	6865
607	HALL THELMA	291	2206 4
611	LEICK MATT A	581	2235
612	ROBERTS ABBIE MRS	581	9684
612½	CARLYLE ROBT	431	5245
615	HONAKER DAYTON	291	8147 4

Target Street	Cross Street	Source
✓	-	Haines Criss-Cross Directory

3RD AVE 1960

604	SHOUP BERTHA MRS	HE	10493
606	RAGLAND GEO	HE	15295
608	GRIESS ROBT L	AX	10372
610	FOSTER EDW	AX	10033
611	DAVIS PAULINE	JU	15133
612	BAUMANN CARL G	AX	19769
613	PARKER RALPH	AX	11781
618	WILKINS EVA M MRS	JU	13282
621	RIEMAN JNO T	JU	14179
625	FARWELL JAS	AX	16670
626	WORKMAN E R	AX	13297
627	DOYEN LOUIS	AX	11844
629	ERVIN LEROY	CO	19892
630	SCHENK G J	AX	10268
631	GOEBEL JACK J	JU	16821
632	TRAUB LAWRENCE C	AX	11828
634	GREIFENKAMP ANN	JU	15818
706	LOQUE JNO	AX	12119
709	CLARK FOUNT	JU	17533
713	MOORE RUTH	CO	11203
718	STRUB MARLEN	JU	12351
722	EVERSOLE ROXIE M	AX	15386
723	DUNDEE PETER	HE	12090
729	BROOKS CHAS E	JU	11744
732	HODGE MARY B	HE	11923
732	HOLT BETTY	CO	15035
735	FEY ALBERT	AX	13612
741	LUNSFORD RALPH	HE	14517
745	HILTEBRAND ALVA	JU	19074
745	BOLES WM	JU	17719
749	REDMOND LEO	HE	15844
750	*SPEED TREE LANDSCPE	JU	17058
754	JACKSON VINCENT C	HE	13113
757	RUGGIERO ANGELO J	CO	10916
761	PEACE ROY E	AX	11868
764	OOTEN JESSIE	CO	10927
766	WOMBLES NATHERN	JU	18259
[illegible]	BRIERLEY ANNE	JU	15527
[illegible]	GOSSMAN BERTHA MRS	CO	14448
777	HESS HAROLD W	HE	17713
779	BLAUT ALBERT MRS	AX	16237
781	FREEMAN WM	JU	12717
782	OSTERHAGE JOE	HE	13320
784	FELDMAN LAWRENCE J	CO	17343
786	FRYMAN EVERETT O	CO	18218
788	*DAYTN PAST TME CAFE	JU	17603
801	*VOGT CARL	CO	16655
801	MUENCH ELMER H	CO	17708
805	BALLARD A V	CO	15208
806	GULLEY A G MRS	AX	16708
807	FLYNN WILSON E	CO	13802
807	HELD GUSTAVE F	HE	14968
809	SILZ GEO	CO	17027
810	SCHROEDER WALTER	HE	16141
811	SCHWED WM J	JU	19769
812	PRICE TED	JU	15852
815	BOLSER ALMA M	AX	12762
816	BURTON HARLEY	AX	12235
819	SKAGGS ALBERT	JU	14646
820	PEACE JNO B	JU	11075
821	NELSON WADE	AX	14426
822	BAGBY LENA	JU	10757
823	SPEAKMAN FLOYD J	CO	17571
824	MANSER MARTHA	JU	16544
830	BARNES ALBERT M	JU	15761
832	TIERNEY ETHEL	CO	13011
901	SMITH DELIA MRS	AX	17653
901	*TRIMBLES DELCTSN	HE	19651
902	*ACE ELEC SERV	JU	16668
904	KIEFER CLARENCE W	AX	12756
905	REAVES E	JU	11510
906	OVERMAN HENRY L JR	CO	10064
909	MCCLANAHAN DAVID	AX	11293
911	BENTON RICHARD T SR	AX	14293
914	BERKEMEIER EARL	HE	11188
916	HERZOG WILSON	JU	12961
923	*ODAYS CAFE	HE	18718
924	KIDD JAS D	CO	19414
925	LEGNER JOS H JR	HE	16517
926	KNAUER LEWIS F	JU	17383
928	PANKOV CHAS	JU	19871
928	SCHULTE J D	AX	13458
930	O DAY GEO P	JU	11822

Target Street	Cross Street	Source
-	✓	Haines Criss-Cross Directory

CLAY ST 1960

CLAY DAYTON

100	*ASHFORD TV SERV	CO	17377
210	INMAN AMERIS	AX	12675
212	BROWN MILDRED R	JU	11146
214	WRIGHT WOODROW	AX	11397
216	ANDERSON JACQUELENE	AX	11924

Target Street	Cross Street	Source
-	✓	Haines Criss-Cross Directory

CLAY ST 1960

218	HODGE ALBERT	HE	17696
301	*GAYS CARL GROC	AX	11271
311	EASTEP JNO	JU	10701
311	HENNINGER RAYMOND	JU	16843
312	BRYSON ADA	CO	17854
314	MAYER WM	AX	16030
316	STULZ ANNA MRS	AX	19531
502	MYERS THOS B SR	AX	18492
503	TRENTMAN A B	JU	10262
504	KLABLE JOS R	JU	16142
506	BROUGHTON MARTHA	AX	19176
507	NEAL JOS MRS	AX	12927
511	WAGNER ARTHUR	AX	15792
513	NIEMILLER E	JU	16865
611	LEICK MATT A	JU	12235
612	ROBERTS ABBEY MRS	JU	19684
615	SCHMITT HAROLD	HE	11616
	* 2 20		

Target Street	Cross Street	Source
✓	-	Haines Criss-Cross Directory

3RD AVE 1955

604	SHOUP BERTHA MRS	HE	0493
606	RAGLAND GEO	HE	5295
608	TARVIN CARL E	AX	5954
610	SOLIMEO FRED	JU	1227
611	MILLER EDW J	JU	3026
612	SAUERBECK PHILIP JR	JU	4766
613	MARTIN LOUIS	CO	6759
614	STALLKAMP J H MRS	AX	0672
616	THORSEN RAYMOND	JU	8971
618	WILKINS EVA M MRS	JU	3282
621	RIEMAN JNO T	JU	4179
625	WRENN FRANCIS M	HE	5371
626	WORKMAN E R	AX	3297
627	DOYEN LOUIS	AX	1844
629	ERVIN FLOYD	AX	1843
630	SCHENK G J	AX	0268
631	LEITHNER ROY E	CO	6709
631	GOEBEL BEVERLY A	JU	6821
632	NAPIER WOODROW	JU	3899
634	GREIFENKAMP M F	JU	5818
704	ROSS BERNICE	CO	9047
707	LOOS PAUL	AX	8526
709	BOLES HARRISON	HE	0870
713	OLLIER GRACE	HE	2218
718	GOODMAN FRED	AX	9283

* 15 133

Target Street	Cross Street	Source
✓	-	Haines Criss-Cross Directory

3RD AVE 1955

723	DUNDEE PETER	HE	2090
729	GOLATZKI LEWIS	AX	8578
730	GRIM THOS C	AX	0228
732	ZIMMERMAN EDW MRS	JU	1266
734	GROME RICHARD S	AX	5897
738	TOLL DOROTHY	JU	5104
740	MAINES CLARENCE I	CO	9897
745	DAMMERT RUSSELL	JU	2725
746	FERRELL CHAS E	AX	8567
748	WARNER ESTHER C	HE	5679
748	BURDETTE ESTIL J	JU	1276
749	MCCAY WM G JR	AX	5017
754	MCGLOTHIN TED MRS	HE	7222
755	VAUGHT AUDREY MRS	JU	7168
757	HOFFMAN HOWARD	JU	8462
761	FOSTER CHAS C	JU	2784
764	KIRK ISIRIAH	AX	7885
773	GOSSMAN BERTHA MRS	CO	4448
	SCHAFER GAIL	CO	0316
777	MCLAREN BETTY J	JU	9741
779	BLAUT ALBERT MRS	AX	5390
784	FELDMAN WM	CO	7343
788	REARDON VIVIAN MRS	CO	1417
788	*FRANKS SHAMROCK	HE	9243
801	*VOGT CARL	CO	6655
801	MUENCH ELMER H	CO	7708
805	BALLARD A V	CO	5208
805	HELTON RAY	HE	3973
806	GULLEY A G MRS	AX	6708
807	GRIESS JOHN	AX	8039
807	DIERIG BARBARA	CO	7728
809	WALLING WILMA E	HE	5210
810	CATANZARO TONY	AX	2322
811	SCHWED WM J	JU	9769
815	BOLSER ALMA M	AX	2762
816	CRAIL WM JR	AX	2235
820	PEACE JNO B	JU	1075
822	MANSER MARTHA	JU	6544
822	PEACE ROY E	HE	0185
830	BARNES ALBERT M	JU	5761
832	TIERNEY ETHEL	CO	3011
902	*WILLIAMS GROC	HE	8561
904	KIEFER CLARENCE W	AX	2756
905	LOYD J F	HE	7799
906	OVERMAN HENRY L JR	CO	0064
907	TOWNSLEY ALBERT S	AX	1954
913	MERRET LENORA	HE	7932
914	ADAMS GLADYS M	AX	0084
916	ROTHE NORBERT	AX	5187
920	*BOBS DRIVERS TRAING	AX	2911
923	*SECOND WARD CAFE	HE	8718
924	KIDD JAS D	CO	9414
926	KNAUER LEWIS F	CO	7821
927	CALLAHAN ALICE	CO	1330
927	MERRILL BEN F	CO	7074
927	BOEHMER IRENE MRS	AX	7191
928	PANKOV CHAS	JU	9871
928	SCHULTE J D	AX	3458
930	O DAY GEO P	JU	1822
931	HAYS GERALD	AX	1572
999	TEAGUE ROBT T	AX	3522

Target Street	Cross Street	Source
-	✓	Haines Criss-Cross Directory

CLAY ST 1955

CLAY DAYTON

100	ASHFORD HAROLD	CO	7577
210	INMAN AMERIS	AX	2675
212	BRAVARD CLAY MRS	JU	3754
216	WRIGHT JUNIOR W	JU	1297
218	HODGE ALBERT	HE	7696
301	*MUSSELMANS GROC	HE	9036
311	MONROE JAS E	AX	0659
312	BRYSON ADA	CO	7854
314	MAYER WM	AX	6030
316	STULZ ANNA MRS	AX	9531
502	*DORIS SANDWICH SHOP	HE	8493
503	TRENTMAN A B	JU	0262
504	KLABLE JOS R	JU	6142
506	BAUMANN RAYMOND	JU	1376
506	WAGNER ARTHUR	JU	1376
507	NEAL JOS MRS	AX	2927
511	BRAUN BERTHA	CO	3980
513	EDWARDS ROSE MRS	AX	2019
513	WALDEN BEN MRS	AX	6280
610	ZWILLING JNO J	CO	4603
611	LAAKE MARY MRS	CO	3053
612	ROBERTS ABBEY MRS	JU	9684
615	SCHMITT HAROLD	HE	1616

Target Street	Cross Street	Source
✓	-	Haines Criss-Cross Directory

3RD AVE 1950

604	SHOUP BERTHA MRS	HE	0493
606	RAYLAND GEO	HE	5295
608	TARVIN CARL E	AX	5954
610	BRAUER MELVIN B	JU	6567
611	COMER JNO E	HE	5826
612	DERRICK ALBERT	AX	4179
613	MARTIN LOUIS	CO	6759
614	STALLKAMP J H MRS	AX	5118
616	MOSSMAN A J JR	HE	1520
621	RIEMAN JNO T	JU	4179
625	DECAMP SETH	HE	5371
627	DOYEN LOUIS	CO	5295
629	ERVIN FLOYO	CO	4149
630	JESTER JNO	AX	7324
631	GOEBEL JACK J	JU	6821
631	LEITHNER ROY E	CO	6709
632	BENNER LOUISE	CO	6707
634	GREIFENKAMP M F	JU	5818
704	ROSS BERNICE	CO	9047
709	MILLER MARY	JU	4318
718	MCGILL RUTH	CO	3919
722	ROGG WM	JU	3670
723	HICKS M E	AX	2624
729	GOLATZKI LEWIS	AX	8578
730	MANDENHALL ERNEST D	JU	7084
732	KESLAR MARIA	CO	9643
734	GROME RICHARD S	AX	5897
740	HOLDEMAN MARY	JU	0932
745	DAMMERT RUSSELL	CO	7369
748	WARNER ESTHER C	HE	5679
750	CUNNINGHAM ROBT W	JU	5583
754	HAMMOND FRED	JU	5790
761	THOMANN HARRY	HE	1761
762	OLIVER LEE F	JU	4928
764	KILGORE JAS J	CO	8248
77[illegible]	GOSSMAN EVA MISS	CO	4448
[illegible]	SCHAFER GAIL	CO	0316
784	FELDMAN WM	CO	7343
788	REARDON'S CAFE	HE	9243
801	VOGT CARL	CO	6655
805	BALLARD A V	CO	5208
806	GULLEY A G MRS	AX	6708
807	BRESNAUER WALTER P	CO	1343
807	DIERIG BARBARA	CO	0669
811	SCHWED HAROLD	JU	4724
815	BOLSER ALMA M	AX	2762
816	CRAIL WM JR	CO	4787
819	COLLINS ESTER	JU	6290
820	PEACE JNO B	JU	1075
821	MARTIN GILBERT M	JU	1325
822	STILLENS LA VERNE	JU	4989
828	KOOPMAN ELMER C	CO	9017
830	BARNES ALBERT M	JU	5761
831	VIARS EVERETT	HE	4658
832	TIERNEY THOS	CO	3011
901	TRIMBLE'S GROC	HE	9165
904	KIEFER CLARENCE W	HE	7028
905	HODGE EDDIE B	JU	8163
907	TRUMP BERTHA MRS	CO	6669
909	GRIESS MILDRED	CO	4751
911	BENTON RICHARD	CO	7927
913	MERRET LEONA	HE	7932
920	JOHNSTON C B	AX	6772
920	MATHEWS ROBT	AX	6766
920	ROSE ALBERT W	AX	6847
923	SECOND WARD CAFE	HE	8718
925	JACKSON CHAS	HE	4460

Target Street	Cross Street	Source
✓	-	Haines Criss-Cross Directory

3RD AVE 1950

THIRD AVE DAYTON CONT'D

926	HEEG CASPER	JU 3447
927	BOEHMER IRENE MRS	AX 7191
928	KRAMER TED	HE 4770
928	SCHULTE J D	AX 3458
929	HILDEBRANT DAVID L	AX 7440
930	O'DAY GED P	JU 1822
931	HAYS GERALD	CO 7173

Target Street	Cross Street	Source
-	✓	Haines Criss-Cross Directory

CLAY ST 1950

CLAY DAYTON

100	BROWN EARL C	JU	5544
301	MUSSELMAN'S GROC	HE	9036
310	MESSER RAYMDND	AX	9446
311	KAPPES THOS M	CO	6096
312	BRYSON ADA	AX	5544
316	STUTZ CHAS E	JU	1495
405	ALLEY CHAS C	JU	6188
502	SPITZLBERGER L M MD	CD	6435
504	KLABLE JDS R	JU	6142
506	BAUMANN MARY JANE	JU	1376
507	NEAL JOS MRS	AX	2927
513	SECRIST ROSE	HE	1386
610	ZWILLING JNO J	CO	4603
611	LAAKE MARY	CO	3053
612	ROBERTS ABBEY	JU	9684
615	SCHMITT HAROLD	HE	1616

Target Street	Cross Street	Source
✓	-	Haines Criss-Cross Directory

3RD AVE 1944

	ROGG JOE W	HI	4308
604	SHOUP BERTHA MRS	HE	0493
606	WALKER CHAS A	HI	6861
608	TARVIN MILDRED	HI	5954
612	LANG RAYMOND O	HI	6745
	VELOSKY MARGIE	HI	4503
613	MARTIN LOUIS	CO	6759
614	KNOPF WALTER MRS	HI	6612
618	RODEN THELMA	HI	3676
625	DECAMP SETH	HE	5371
626	MCGOVERN CARL	HI	7594
632	BENNER RITA	CO	6707
634	GREIFENKAMP M F	HI	63[illegible]8
	KERN LARRY	HI	4815
704	ROSS BERNICE	CO	9047
709	LEHMAN J B	CO	7432
718	MCGILL RUTH	CO	3919
722	ROGG WM	HE	5659
723	HICKS M E	HI	2624
734	GROME RICHARD S	HI	5897
745	WAYMAN EMMA L	HI	1592
754	BELEW LEWIS	CO	12[illegible]4
755	MOORE WM E	HI	6550
773	GOESMAN EVA MISS	CO	4448
	SCHAEFER CHAS	HI	6471
784	FELDMAN WM	CO	7343
788	REAROON PATTY	HE	9243
801	VOGT CARL	CO	6655
807	STULZ WILBERT	CO	7352
815	BALSER ALMA A	HI	2762
820	MILLER ALBERTA	HI	2631
821	STITH CALVIN	HI	6875
824	YEAGER RAYMOND	CO	4637
902	GRAMER MARY	HE	8921
907	TRUMP BERTHA MRS	CO	6669
909	GAHERTY EDW J	CO	8978
913	SCHULKERS EUGENE MRS	HE	7932
923	SECOND WARD CAFE	HE	8718
926	MEYER HELEN MRS	CO	6763
928	ROESSLER JOS	CO	5750
1003	WROBLESKI FRANK	HI	5706
1007	SPENCER JAS ARTHUR	HI	5888
1008	MEHRLEIN MORGAN	CO	1526
	SCHUHMANN CARL W	HE	5324
1012	DAVIS RICHARD H	HE	1861
1021	MANOCCHI ANTONIO	CO	2085
1024	WINTERMAN EMMA MISS	CO	3381
1029	ERVIN LEROY	CO	7502
1031	MOELLER H	HE	9662
1032	MCMAHAN GRANT	CO	0020

Target Street	Cross Street	Source
-	✓	Haines Criss-Cross Directory

CLAY ST 1944

CLAY DAYTON

214	MCLAREN IRENE	HI	23[illegible]3
301	MUSSELMAN J V	HE	[illegible]738
502	SPITZLBERGER L M	CO	6435
503	SMITH BIRGIL C	CO	3320
504	KLABLE JOS R	HI	4994
507	H[illegible]INK JOS	CO	5673
611	LAAKE MARY MRS	CO	3053
612	WORMALD PAUL	CO	5724

Target Street	Cross Street	Source
✓	-	Haines Criss-Cross Directory

3RD AVE 1939

THIRD AVE DAYTON

212	MCGEHEY HOWD	SO	6858M
213	EICH BUTCH MRS	SO	1504R
218	SEARS HENRY E	SO	2677R
229	HEITZMAN WM J	SO	4235M
300	SHEPHARD ELMUS M	SO	4097M
"	SHEPHARD ELMUS M	SO	4097M
301	JEHN ED J	SO	5926W
311	OVERMAN A H	SO	6923R
312	COLINA EDW A	SO	3917W
315	EVANS ROSE	SO	5926J
318	RODEN ROBT	SO	4009W
321	GEULE W E	SO	3016W
322	POWERS W W	SO	2369W
327	MUELLER WM V	SO	5692W
330	OTTERS CHAS	SO	2507J
422	SCHMITT GEO H	SO	2004M
430	WOHLFROM EDW	SO	3689W
502	GASTRIGHT NELLIE MRS	SO	3878W
506	SCHAROLD WM	SO	1882R
609	RICKELS ELSIE MRS	SO	1093J
612	MYERS ROBT	SO	5529W
613	MARTIN LOUIS	SO	6656M
632	BENNER CLIFFORD J	SO	6614J

Target Street	Cross Street	Source
✓	-	Haines Criss-Cross Directory

3RD AVE 1939

THIRD AVE DAYTON (CONT'D)

704	ROSS BERNICE	SO	1047R
713	MILEY GEORGIA	SO	6678M
718	MCGILL RUTH	SO	3919W
720	KRAUS IRENE	SO	5348J
722	HICKS M E	SO	0031W
723	WALZ MILLARD W	SO	5859W
773	GOSSMAN EVA MISS	SO	2818M
788	BAUMANN'S CAFE	SO	4534W
801	VOGT CARL BKRY	SO	4147R
807	DIERIG BARBARA	SO	6183W
821	HAND WM G	SO	6678W
822	JOERING IVAN	SO	0572W
902	GRAMER MARY MISS CONFY	SO	0972
907	TRUMP HARRY	SO	6669R
911	SCHUH MARTHA	SO	3276J
913	MERRET LUCILLE	SO	3276W
923	HEEG JOHN B CAFE	SO	6418
926	MEYER HELEN MRS	SO	6669J
1021	PHILLIPS DAVE	SO	0273M
1024	WINTERMAN EMMA MISS	SO	3381W
1027	CAPEK ANNE	SO	3949M
1105	PAGE MARGT	SO	5521W
1131	BISCHOFF GEO J GROC	SO	3040
1215	AUTENRIEB VICTOR J	SO	5521J
1228	KARG EMMA MRS	SO	6544M
1303	GERARDI JOE	SO	0530M
1306	RIDER GEOBEL	SO	1429M
1307	JOHANNEMAN ANTHONY	SO	3470R
1310	DUPONT THEO A	SO	0116W
	MILLS QUALITY GROC	SO	4945

Target Street	Cross Street	Source
-	✓	Haines Criss-Cross Directory

CLAY ST 1939

CLAY DAYTON

301	MUSSELMAN J V GROC	SO	6546
502	SPITZLBERGER L M MD	SO	6435
503	WEAVER EDYTHE MISS	SO	4391M
610	ZWILLING JOHN J	SO	3053M
611	LAAKE MARY MRS	SO	3053W
617	HEINK JOS	SO	5020M

Historical Topographic Maps

768, 771 & 774 3rd Avenue

768, 771 & 774 3rd Avenue

Dayton, KY 41074

Inquiry Number: 6462062.4

April 22, 2021

EDR Historical Topo Map Report

with QuadMatch™

6 Armstrong Road, 4th floor
Shelton, CT 06484
Toll Free: 800.352.0050
www.edrnet.com

EDR Historical Topo Map Report

04/22/21

Site Name:	Client Name:
768, 771 & 774 3rd Avenue	Geotechnology
768, 771 & 774 3rd Avenue	11816 Lackland Road
Dayton, KY 41074	Saint Louis, MO 63146
EDR Inquiry # 6462062.4	Contact: George Hummeldorf

EDR Topographic Map Library has been searched by EDR and maps covering the target property location as provided by Geotechnology were identified for the years listed below. EDR's Historical Topo Map Report is designed to assist professionals in evaluating potential liability on a target property resulting from past activities. EDRs Historical Topo Map Report includes a search of a collection of public and private color historical topographic maps, dating back to the late 1800s.

Search Results:

P.O.#	GTI-4165-2021
Project:	J038785.02

Coordinates:

Latitude:	39.116114 39° 6' 58" North
Longitude:	-84.470531 -84° 28' 14" West
UTM Zone:	Zone 16 North
UTM X Meters:	718687.36
UTM Y Meters:	4332708.59
Elevation:	491.00' above sea level

Maps Provided:

2013	1952, 1953
1987	1914
1981, 1983	1900
1979	1898
1974	
1970	
1961	
1955	

Disclaimer - Copyright and Trademark Notice

This Report contains certain information obtained from a variety of public and other sources reasonably available to Environmental Data Resources, Inc. It cannot be concluded from this Report that coverage information for the target and surrounding properties does not exist from other sources. NO WARRANTY EXPRESSED OR IMPLIED, IS MADE WHATSOEVER IN CONNECTION WITH THIS REPORT. ENVIRONMENTAL DATA RESOURCES, INC. SPECIFICALLY DISCLAIMS THE MAKING OF ANY SUCH WARRANTIES, INCLUDING WITHOUT LIMITATION, MERCHANTABILITY OR FITNESS FOR A PARTICULAR USE OR PURPOSE. ALL RISK IS ASSUMED BY THE USER. IN NO EVENT SHALL ENVIRONMENTAL DATA RESOURCES, INC. BE LIABLE TO ANYONE, WHETHER ARISING OUT OF ERRORS OR OMISSIONS, NEGLIGENCE, ACCIDENT OR ANY OTHER CAUSE, FOR ANY LOSS OF DAMAGE, INCLUDING, WITHOUT LIMITATION, SPECIAL, INCIDENTAL, CONSEQUENTIAL, OR EXEMPLARY DAMAGES. ANY LIABILITY ON THE PART OF ENVIRONMENTAL DATA RESOURCES, INC. IS STRICTLY LIMITED TO A REFUND OF THE AMOUNT PAID FOR THIS REPORT. Purchaser accepts this Report "AS IS". Any analyses, estimates, ratings, environmental risk levels or risk codes provided in this Report are provided for illustrative purposes only, and are not intended to provide, nor should they be interpreted as providing any facts regarding, or prediction or forecast of, any environmental risk for any property. Only a Phase I Environmental Site Assessment performed by an environmental professional can provide information regarding the environmental risk for any property. Additionally, the information provided in this Report is not to be construed as legal advice.

Copyright 2021 by Environmental Data Resources, Inc. All rights reserved. Reproduction in any media or format, in whole or in part, of any report or map of Environmental Data Resources, Inc., or its affiliates, is prohibited without prior written permission.

EDR and its logos (including Sanborn and Sanborn Map) are trademarks of Environmental Data Resources, Inc. or its affiliates. All other trademarks used herein are the property of their respective owners.

Topo Sheet Key

This EDR Topo Map Report is based upon the following USGS topographic map sheets.

2013 Source Sheets

Cincinnati East
2013
7.5-minute, 24000

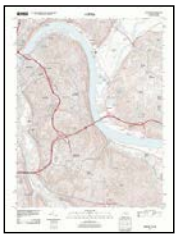

Newport
2013
7.5-minute, 24000

1987 Source Sheets

Newport
1987
7.5-minute, 24000
Aerial Photo Revised 1984

1981, 1983 Source Sheets

Cincinnati East
1981
7.5-minute, 24000
Aerial Photo Revised 1979

Newport
1983
7.5-minute, 24000
Aerial Photo Revised 1977

1979 Source Sheets

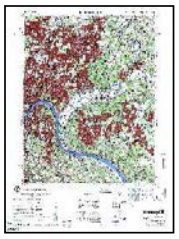

EAST CINCINNATI
1979
15-minute, 50000

Topo Sheet Key

This EDR Topo Map Report is based upon the following USGS topographic map sheets.

1974 Source Sheets

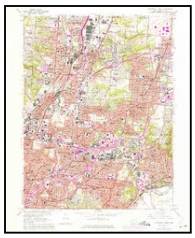

Cincinnati East
1974
7.5-minute, 24000
Aerial Photo Revised 1974

Newport
1974
7.5-minute, 24000
Aerial Photo Revised 1974

1970 Source Sheets

Cincinnati East
1970
7.5-minute, 24000
Aerial Photo Revised 1970

Newport
1970
7.5-minute, 24000
Aerial Photo Revised 1970

1961 Source Sheets

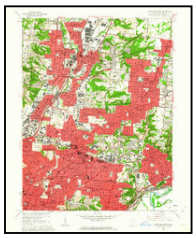

Cincinnati East
1961
7.5-minute, 24000
Aerial Photo Revised 1949

Newport
1961
7.5-minute, 24000
Aerial Photo Revised 1949

1955 Source Sheets

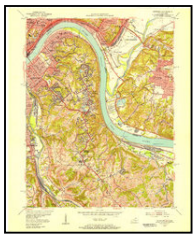

Newport
1955
7.5-minute, 24000
Aerial Photo Revised 1949

Topo Sheet Key

This EDR Topo Map Report is based upon the following USGS topographic map sheets.

1952, 1953 Source Sheets

Newport
1952
7.5-minute, 24000
Aerial Photo Revised 1949

Cincinnati East
1953
7.5-minute, 24000
Aerial Photo Revised 1950

1914 Source Sheets

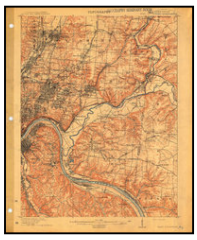

East Cincinnati
1914
15-minute, 62500

1900 Source Sheets

EAST CINCINNATI
1900
15-minute, 62500

1898 Source Sheets

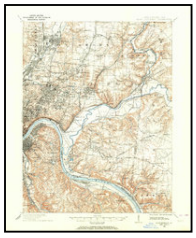

East Cincinnati
1898
15-minute, 62500

Historical Topo Map

2013

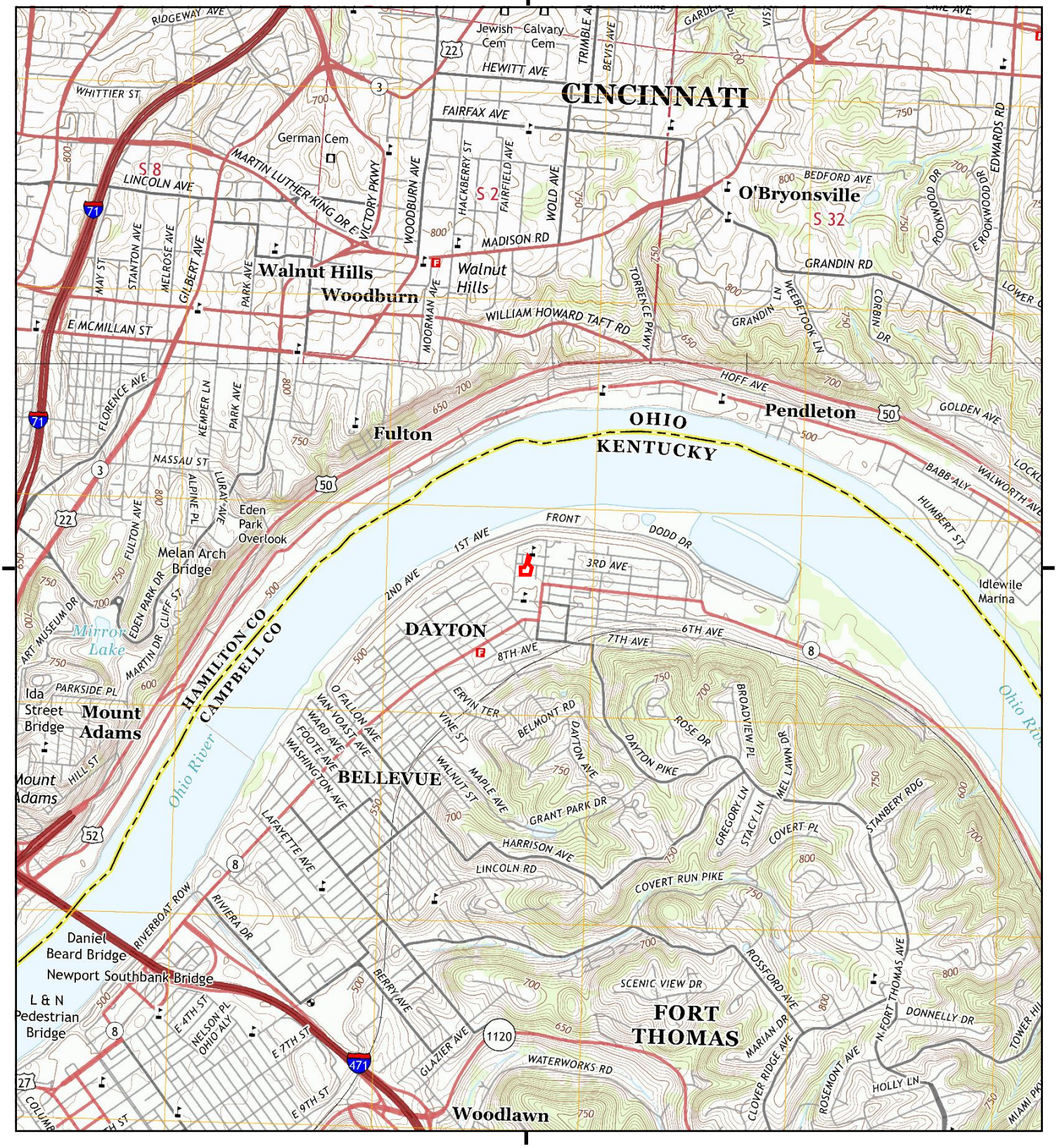

This .eport includes information from the following map sheet(s).

0 Miles 0.25 0.5 1 1.5

NW N NE
W E
SW S SE

TP, Newport, 2013, 7.5-minute
N, Cincinnati East, 2013, 7.5-minute

SITE NAME: 768, 771 & 774 3rd Avenue
ADDRESS: 768, 771 & 774 3rd Avenue
Dayton, KY 41074
CLIENT: Geotechnology

N

Historical Topo Map

1987

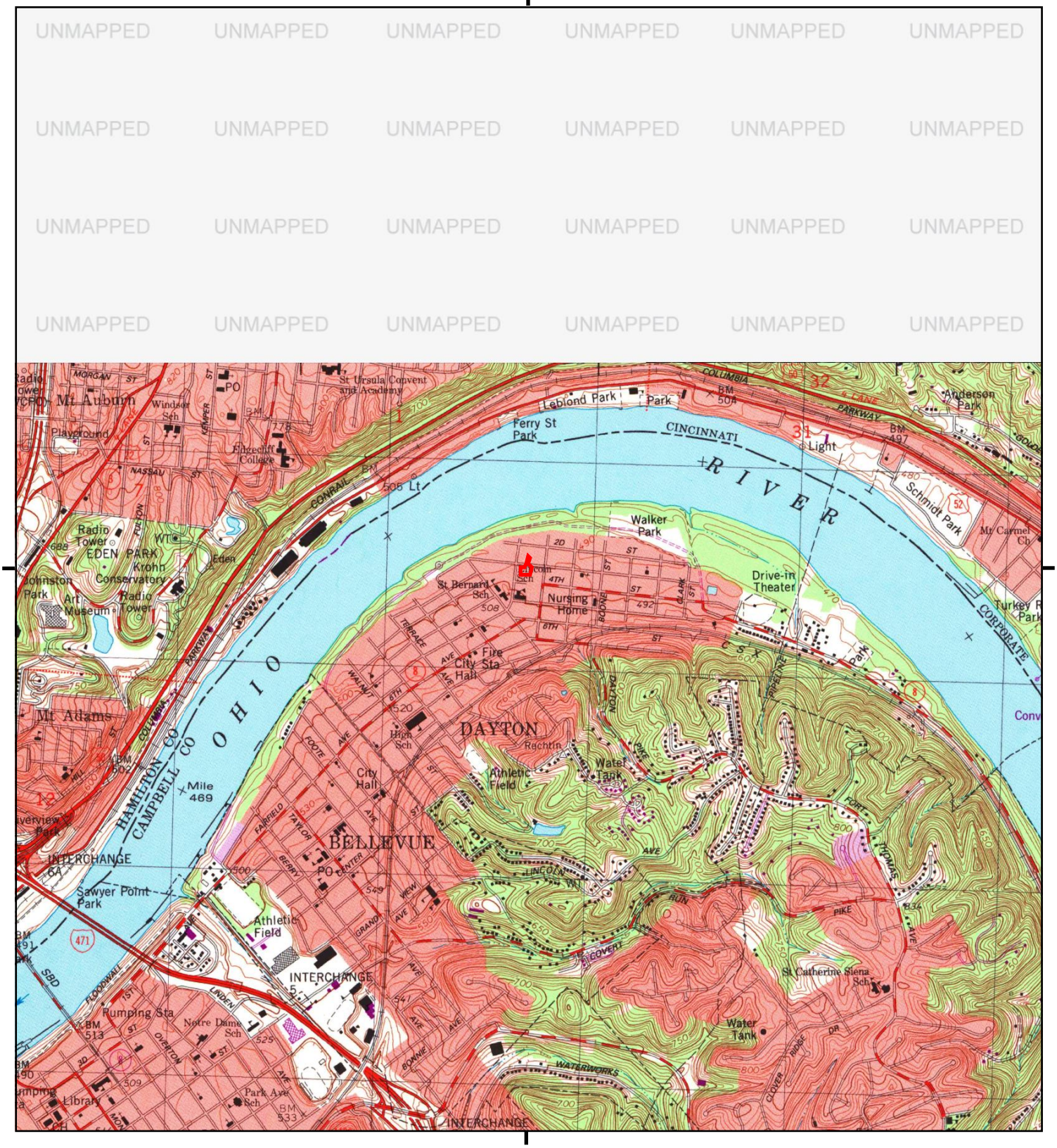

This report includes information from the following map sheet(s).

0 Miles 0.25 0.5 1 1.5

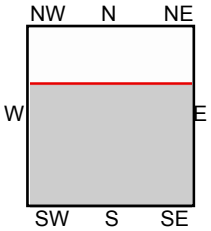

TP, Newport, 1987, 7.5-minute

SITE NAME: 768, 771 & 774 3rd Avenue
ADDRESS: 768, 771 & 774 3rd Avenue
Dayton, KY 41074
CLIENT: Geotechnology

N

Historical Topo Map

1981, 1983

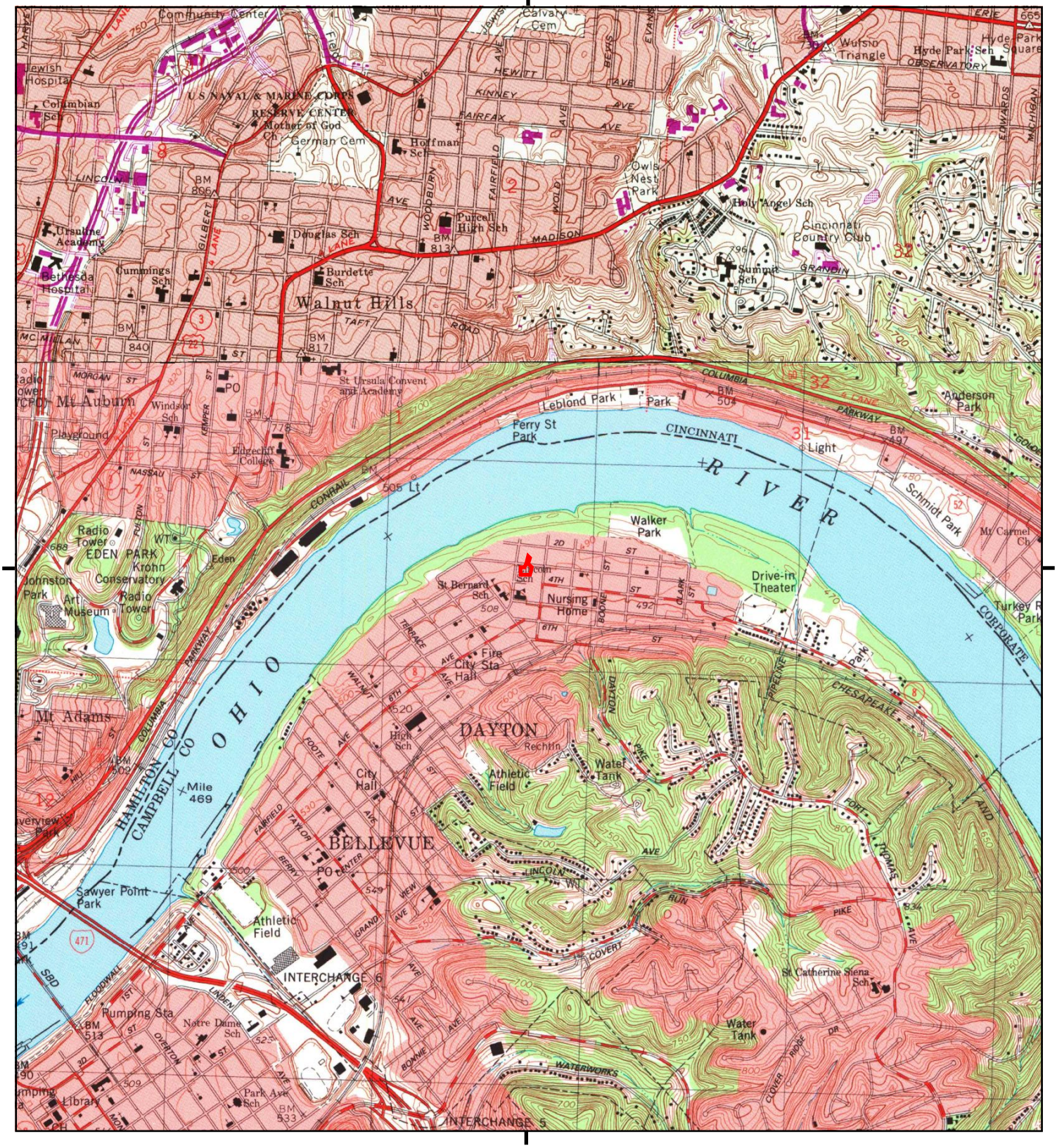

This report includes information from the following map sheet(s).

0 Miles 0.25 0.5 1 1.5

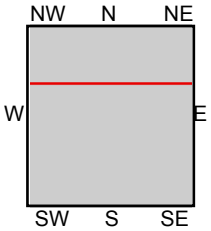

TP, Newport, 1983, 7.5-minute
N, Cincinnati East, 1981, 7.5-minute

SITE NAME: 768, 771 & 774 3rd Avenue
ADDRESS: 768, 771 & 774 3rd Avenue
Dayton, KY 41074
CLIENT: Geotechnology

N

Historical Topo Map

1979

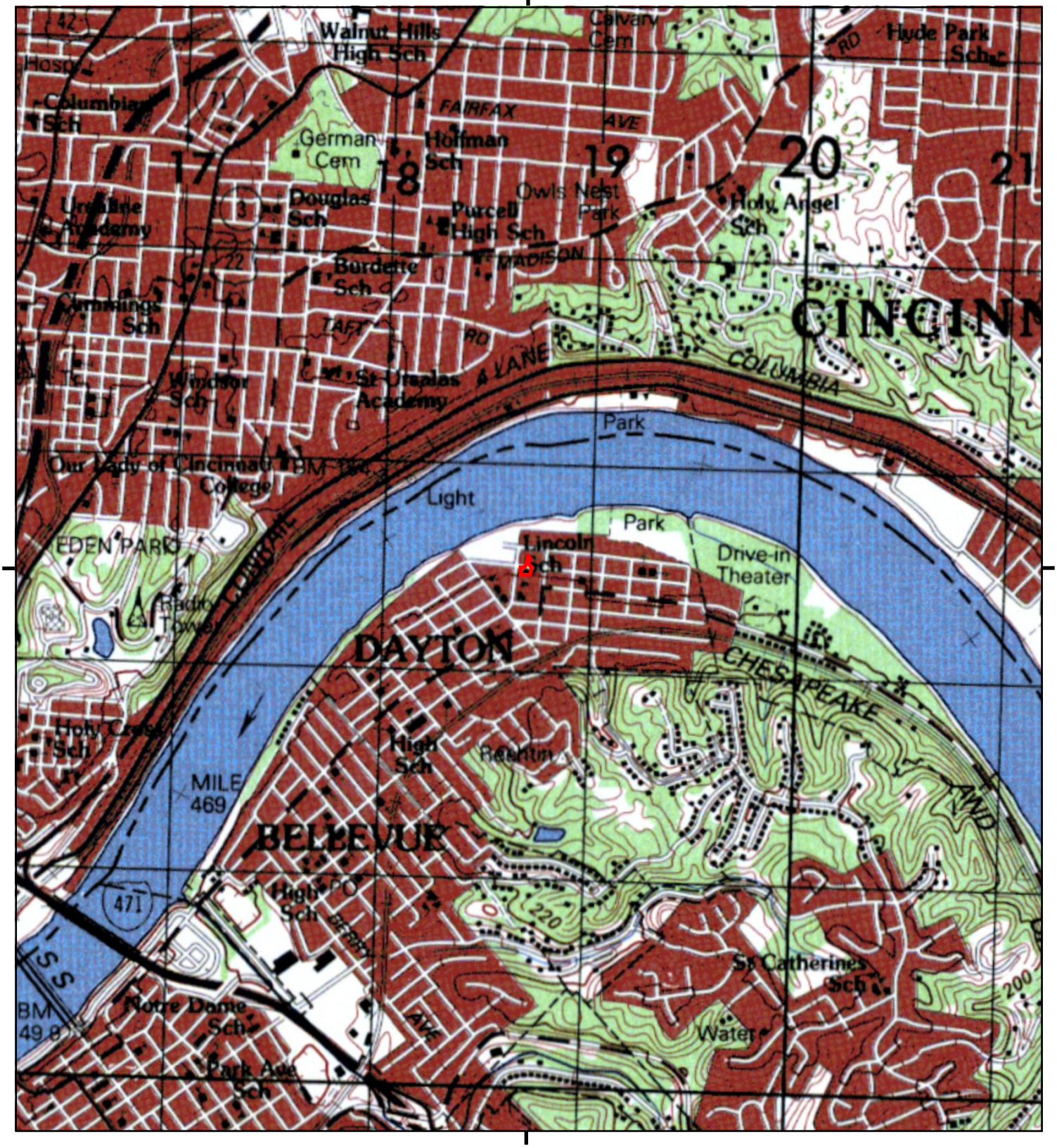

This report includes information from the following map sheet(s).

0 Miles 0.25 0.5 1 1.5

NW N NE
W E
SW S SE

TP, EAST CINCINNATI, 1979, 15-minute

SITE NAME: 768, 771 & 774 3rd Avenue
ADDRESS: 768, 771 & 774 3rd Avenue
Dayton, KY 41074
CLIENT: Geotechnology

N

Historical Topo Map

1974

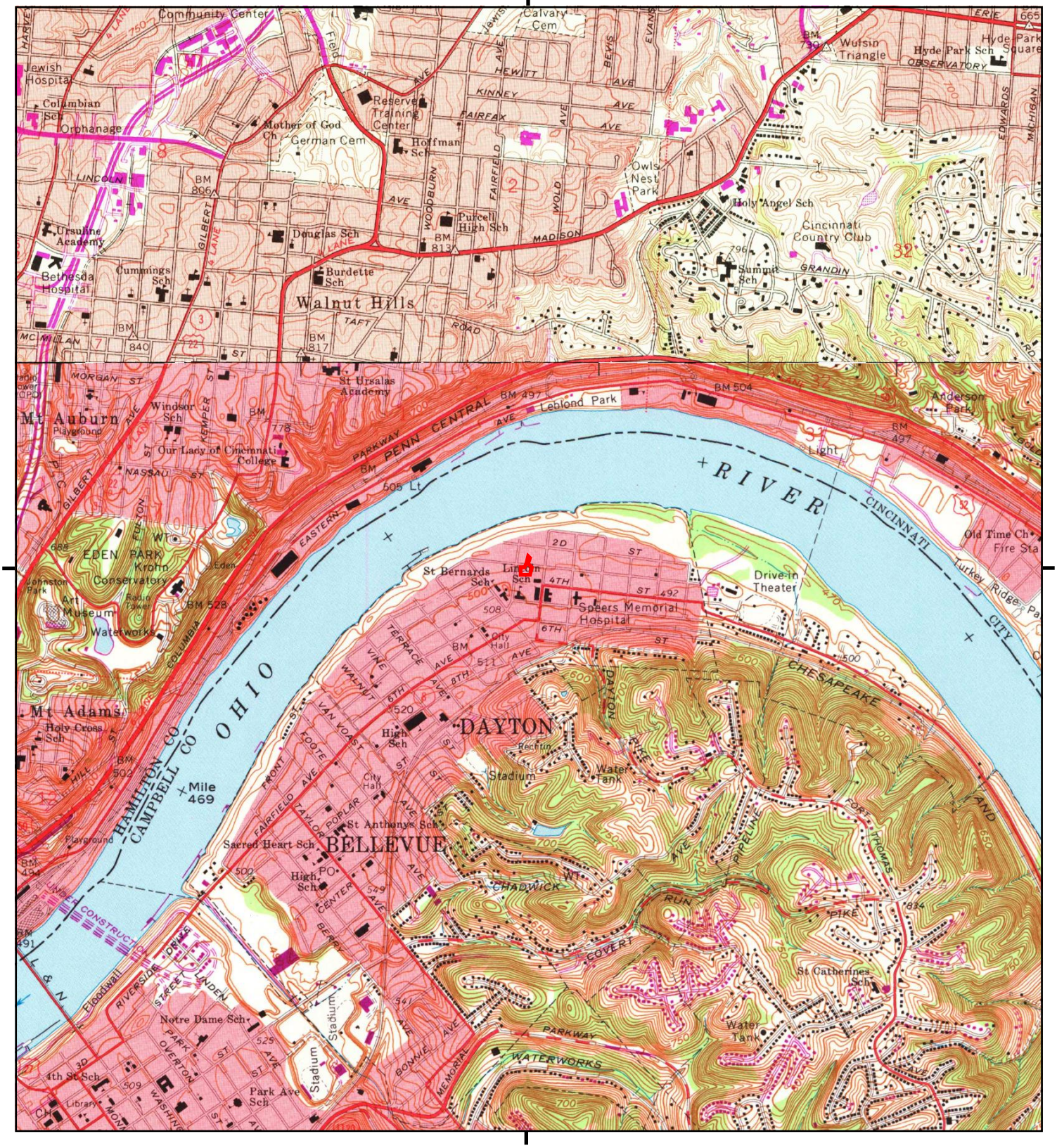

This report includes information from the following map sheet(s).

0 Miles 0.25 0.5 1 1.5

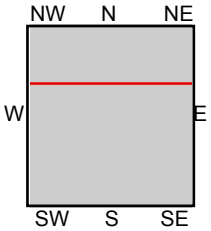

TP, Newport, 1974, 7.5-minute
N, Cincinnati East, 1974, 7.5-minute

SITE NAME: 768, 771 & 774 3rd Avenue
ADDRESS: 768, 771 & 774 3rd Avenue
Dayton, KY 41074
CLIENT: Geotechnology

N

Historical Topo Map

1970

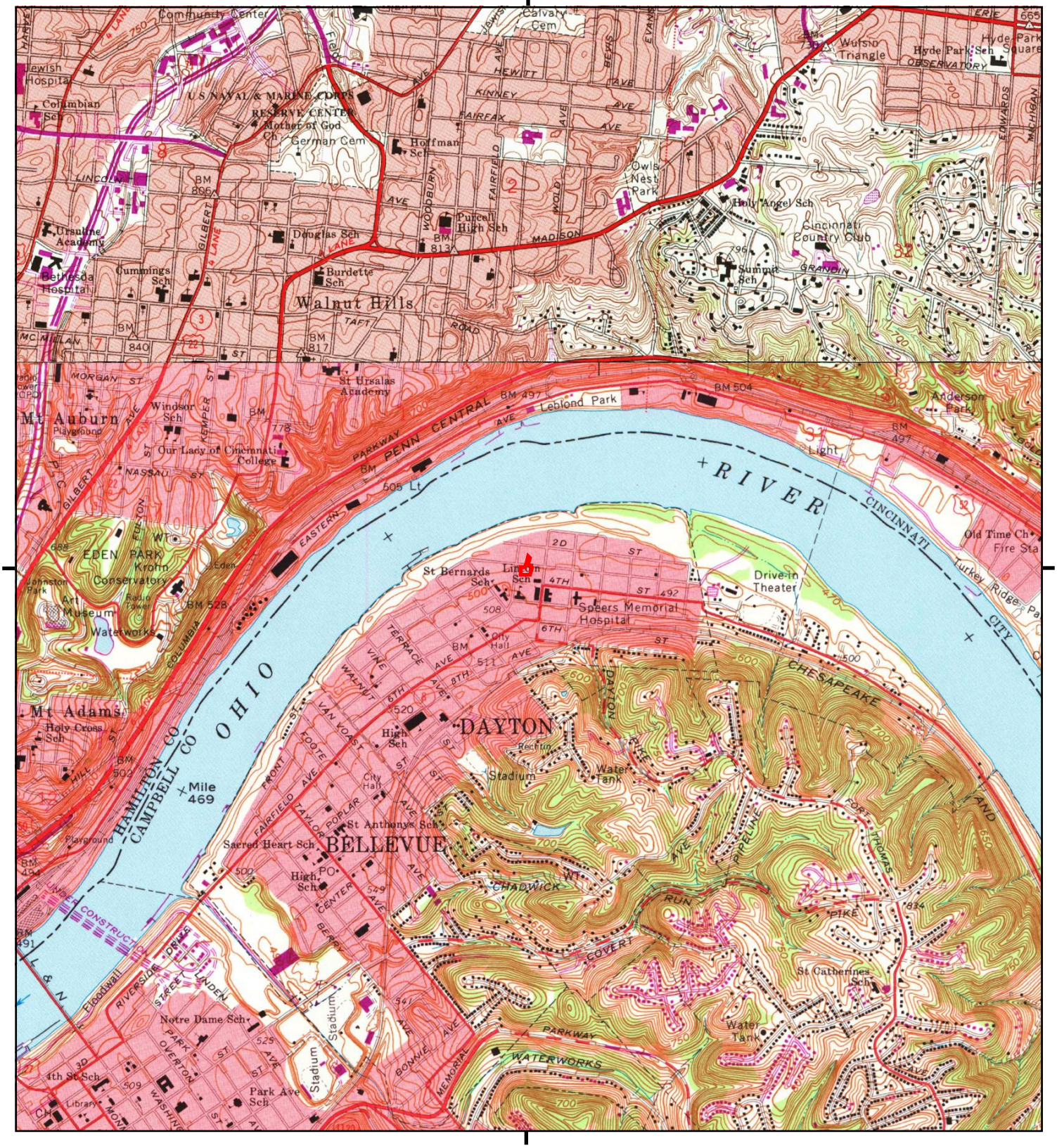

This report includes information from the following map sheet(s).

0 Miles 0.25 0.5 1 1.5

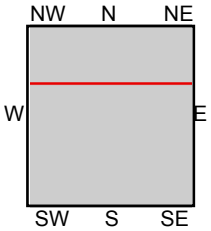

TP, Newport, 1970, 7.5-minute
N, Cincinnati East, 1970, 7.5-minute

SITE NAME: 768, 771 & 774 3rd Avenue
ADDRESS: 768, 771 & 774 3rd Avenue
Dayton, KY 41074
CLIENT: Geotechnology

N

Historical Topo Map

1961

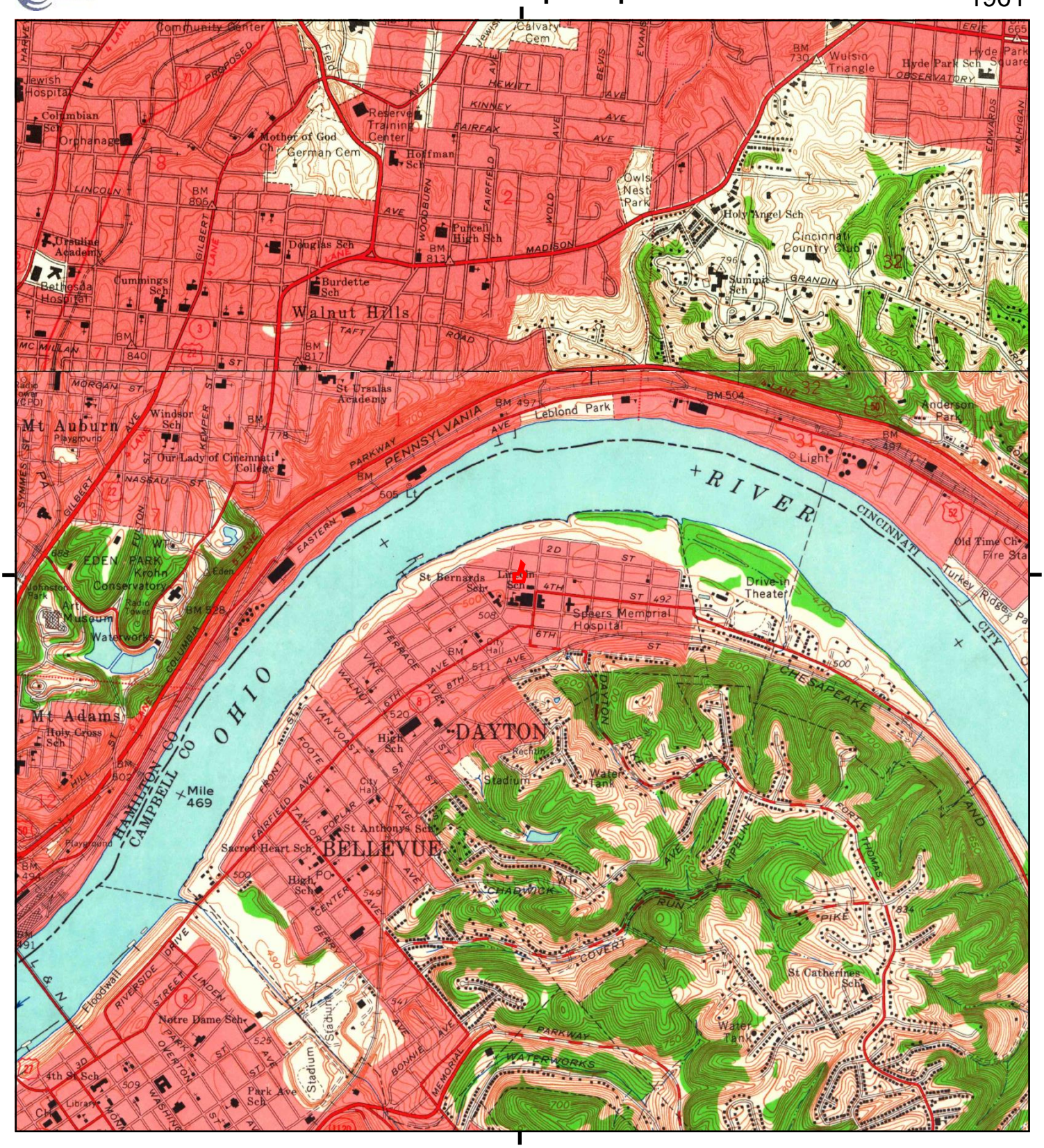

This report includes information from the following map sheet(s).

0 Miles 0.25 0.5 1 1.5

NW N NE
W E
SW S SE

TP, Newport, 1961, 7.5-minute
N, Cincinnati East, 1961, 7.5-minute

SITE NAME: 768, 771 & 774 3rd Avenue
ADDRESS: 768, 771 & 774 3rd Avenue
Dayton, KY 41074
CLIENT: Geotechnology

N

Historical Topo Map

1955

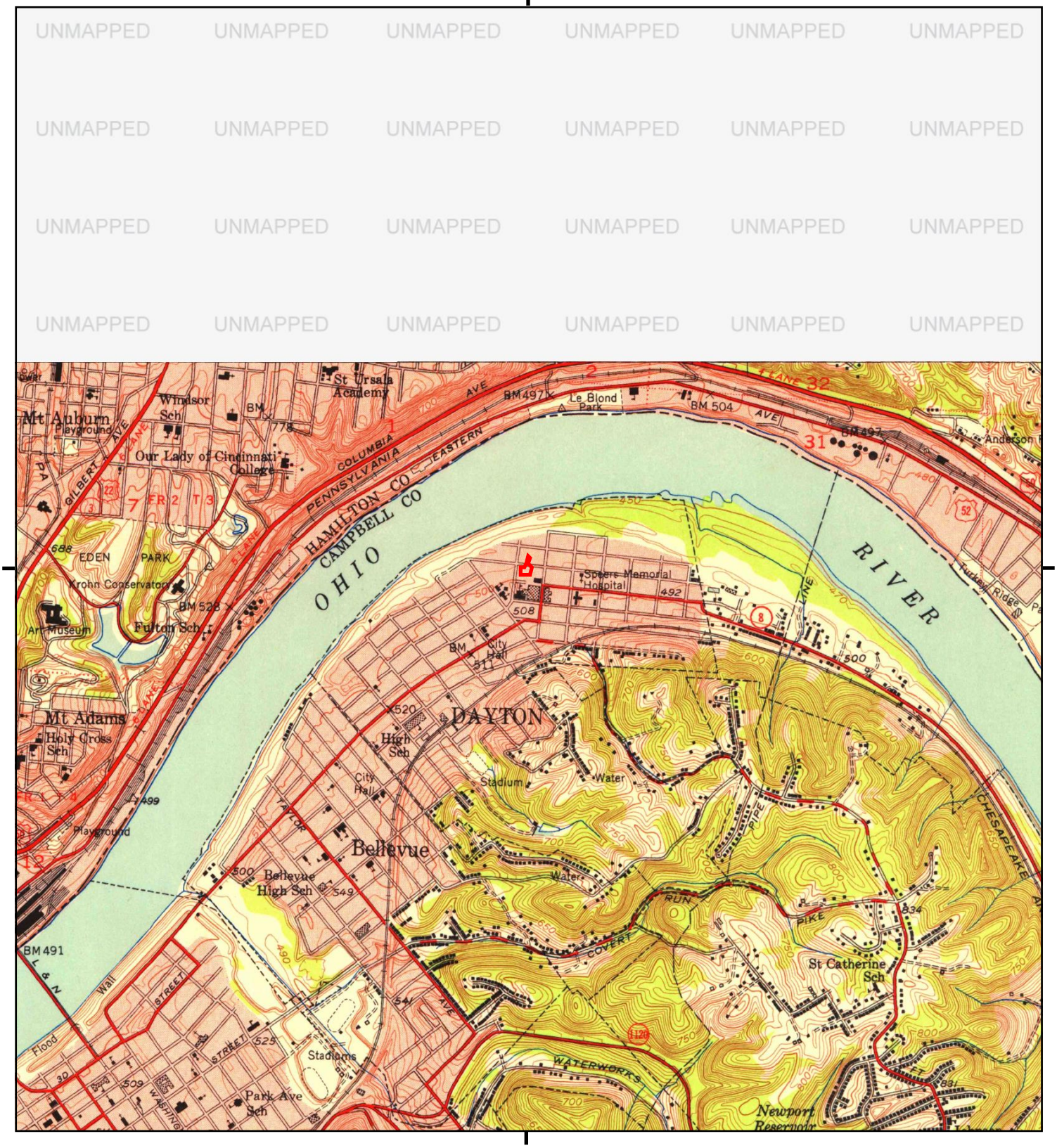

This report includes information from the following map sheet(s).

0 Miles 0.25 0.5 1 1.5

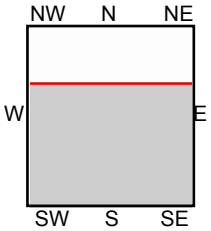

TP, Newport, 1955, 7.5-minute

SITE NAME: 768, 771 & 774 3rd Avenue
ADDRESS: 768, 771 & 774 3rd Avenue
Dayton, KY 41074
CLIENT: Geotechnology

N

Historical Topo Map

1952, 1953

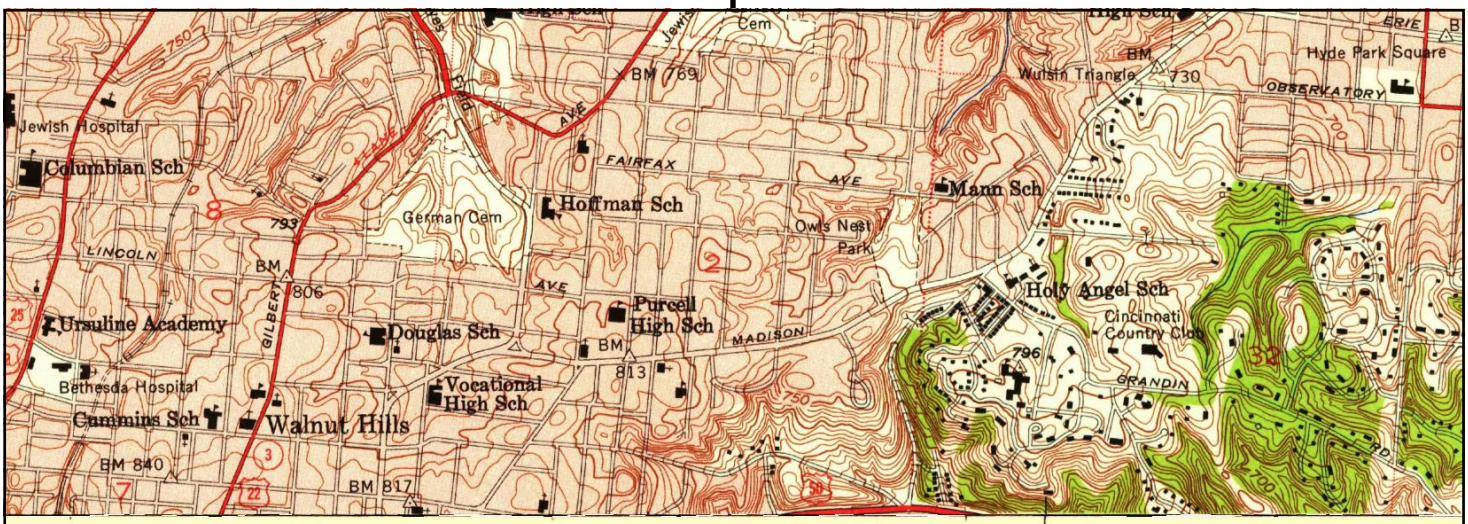

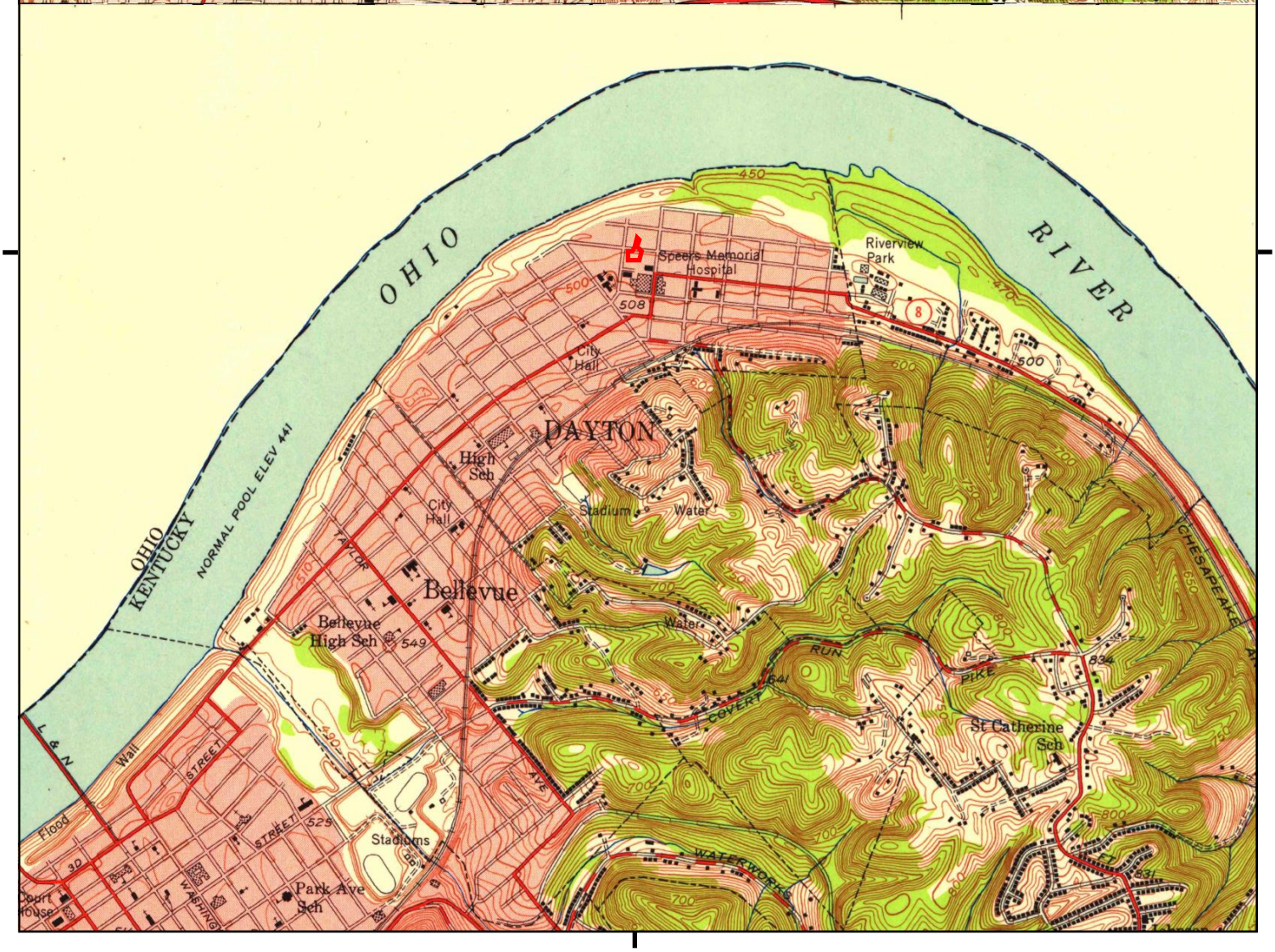

This report includes information from the following map sheet(s).

0 Miles 0.25 0.5 1 1.5

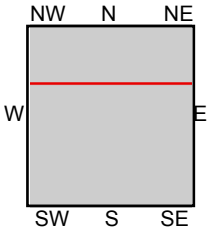

TP, Newport, 1952, 7.5-minute
N, Cincinnati East, 1953, 7.5-minute

SITE NAME: 768, 771 & 774 3rd Avenue
ADDRESS: 768, 771 & 774 3rd Avenue
Dayton, KY 41074
CLIENT: Geotechnology

N

Historical Topo Map

1914

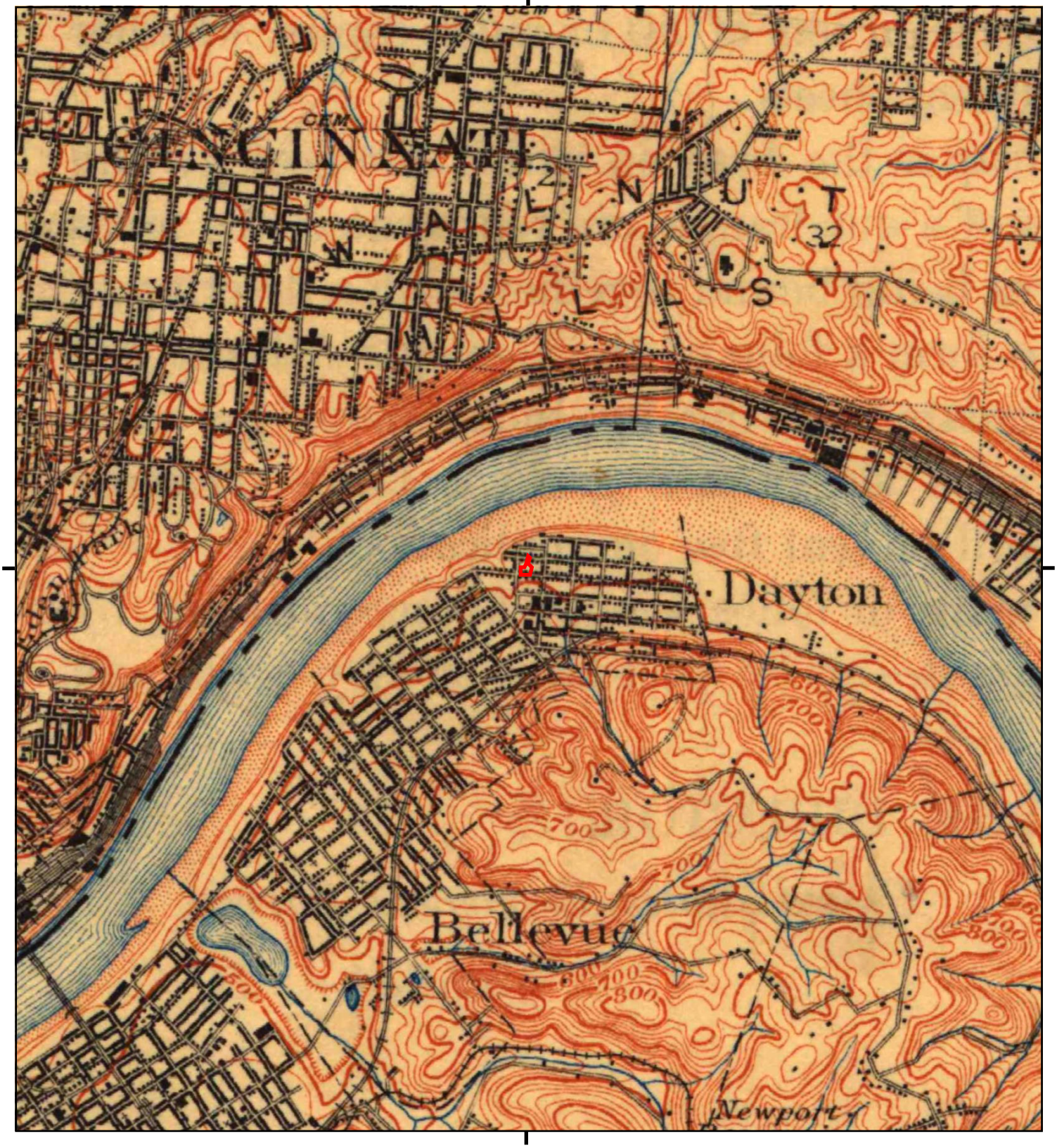

This report includes information from the following map sheet(s).

0 Miles 0.25 0.5 1 1.5

NW N NE
W E
SW S SE

TP, East Cincinnati, 1914, 15-minute

SITE NAME: 768, 771 & 774 3rd Avenue
ADDRESS: 768, 771 & 774 3rd Avenue
Dayton, KY 41074
CLIENT: Geotechnology

N

Historical Topo Map

1900

This report includes information from the following map sheet(s).

0 Miles 0.25 0.5 1 1.5

NW N NE
W E
SW S SE

TP, EAST CINCINNATI, 1900, 15-minute

SITE NAME: 768, 771 & 774 3rd Avenue
ADDRESS: 768, 771 & 774 3rd Avenue
Dayton, KY 41074
CLIENT: Geotechnology

N

Historical Topo Map

1898

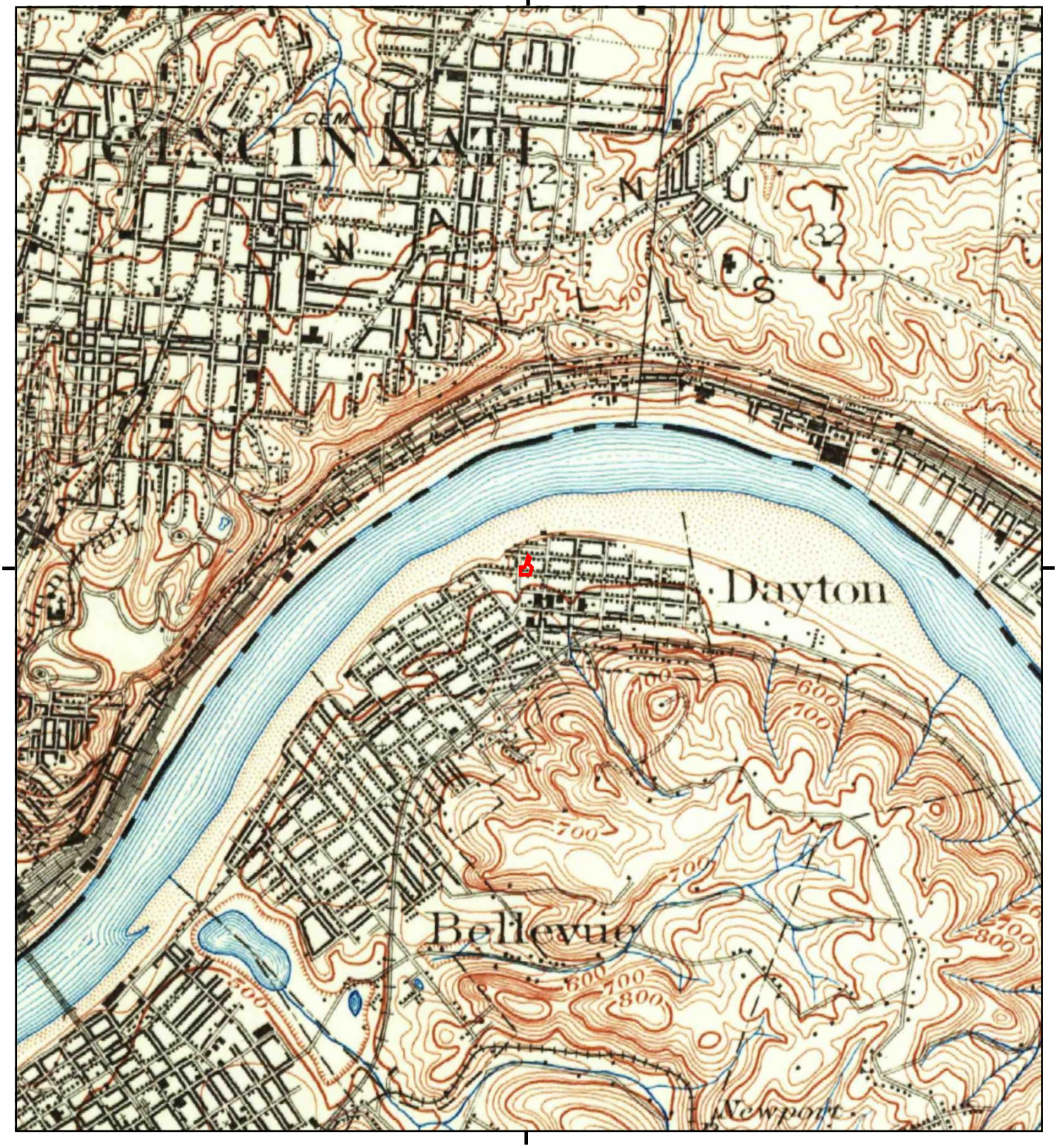

This .eport includes information from the following map sheet(s).

0 Miles 0.25 0.5 1 1.5

NW N NE
W E
SW S SE

TP, East Cincinnati, 1898, 15-minute

SITE NAME: 768, 771 & 774 3rd Avenue
ADDRESS: 768, 771 & 774 3rd Avenue
Dayton, KY 41074
CLIENT: Geotechnology

N

Owner Questionnaire

PHASE I ENVIRONMENTAL ASSESSMENT
OWNER/TENANT QUESTIONNAIRE

Project Name:	3rd Avenue, Dayton, KY Phase I ESA	**Project No.:**	J038785.02
Submitted to:	Ron Kinmon (Client/Owner/Tenant)	**Date:**	04/21/2021
Subject Property:	771 3rd Avenue, Dayton, Kentucky		

INSTRUCTIONS

The purpose of this questionnaire is to obtain information regarding current and historic site and/or regulatory activities for the subject property. Please answer all questions to the best of your knowledge and in good faith. Your cooperation is appreciated; if you have any questions, please contact the indicated Geotechnology, Inc. representative at (513) 373-1721. Please return this questionnaire within 3 days of receipt to:

George Hummeldorf
ghummeldorf@geotechnology.com
Geotechnology, Inc.
1780 Carillon Boulevard
Cincinnati, Ohio 45240

I. TENANT/LAND USE DATA

1. Please list all current and past tenants of the subject property and type of business.

Tenant	Type of Business	Dates
Property was purchased in 2004 - has been used as a rental property with numerous tenants		

PHASE I ENVIRONMENTAL ASSESSMENT
OWNER/TENANT QUESTIONNAIRE

2. Has the property or any adjoining property ever (currently or in the past) been used for commercial or industrial use? ☐ Yes ☑ No ☐ Unknown

If yes, please provide the following information:

	Owner	Land Use	Dates
Subject Property			
Adjoining Properties North			
Adjoining Properties South			
Adjoining Properties East			
Adjoining Properties West			

PHASE I ENVIRONMENTAL ASSESSMENT
OWNER/TENANT QUESTIONNAIRE

II. PROPERTY DATA

1. Have activities involved with grading and/or the placement of fill ever (currently or in the past) occurred on the property? ☐ Yes ☑ No ☐ Unknown

If yes, please explain: _____

2. Has fill material ever (currently or in the past) been brought onto the property that originated from a contaminated site or from an unknown origin? ☐ Yes ☑ No ☐ Unknown

If yes, please explain: _____

3. Please list current and previous developments on the subject property including structures/buildings and the approximate year of construction:

Structure	Dates at Site
House was built in 1880-	
no other structures on	property

4. Have there ever (currently or in the past) been any flooring, drains, or walls located within structures at the site that are stained by substances other than water or have emitted foul odors?

☐ Yes ☑ No ☐ Unknown

If yes, please explain: _____

PHASE I ENVIRONMENTAL ASSESSMENT
OWNER/TENANT QUESTIONNAIRE

3. Has the property or any adjoining property ever (currently or in the past) been used as a plant nursery, gasoline station, motor repair facility, commercial printing facility, dry cleaners, photo developing laboratory, junkyard or landfill, or as a waste treatment, storage, disposal, processing, or recycling facility?

☐ Yes ☑ No ☐ Unknown

If yes, please provide the following information:

	Owner	Land Use	Dates
Subject Property			
Adjoining Properties North			
Adjoining Properties South			
Adjoining Properties East			
Adjoining Properties West			

PHASE I ENVIRONMENTAL ASSESSMENT
OWNER/TENANT QUESTIONNAIRE

9. Have there ever (currently or in the past) been any pits, ponds, or lagoons located on the property in connection with waste treatment or waste disposal?

☐ Yes ☑ No ☐ Unknown If yes, please explain and note location on property:

10. Has the property or any facility located on the property ever (currently or in the past) contained transformers, capacitors, or any hydraulic equipment (including elevators)?

☐ Yes ☑ No ☐ Unknown If yes, please explain and note location on property:

11. Are records available indicating the presence/absence of PCBs in any of these items?

☐ Yes ☑ No ☐ Unknown If yes, please explain and provide a copy of the records:

12. Has there ever (currently or in the past) been any registered or unregistered storage tanks (above or underground),
including heating oil and septic tanks, located on the property? ☐ Yes ☑ No ☐ Unknown
If yes, please list tank use, contents, size, and location on the property:

PHASE I ENVIRONMENTAL ASSESSMENT
OWNER/TENANT QUESTIONNAIRE

5. Has the property or any facility located on the property ever (currently or in the past) been served by a private well or non-public water system? ☐ Yes ☑ No ☐ Unknown

If yes, please provide construction details, use of the water, and the current status of the well:

_____

_____

_____

6. Have contaminants ever (currently or in the past) been identified in the well or system that exceed guidelines applicable to the water system or has the well been designated as contaminated by any government environmental/health agency? ☐ Yes ☑ No ☐ Unknown

If yes, please explain: _____

_____

_____

7. Has the property or any facility located on the property ever (currently or in the past) discharged waste water or waste streams on or adjacent to the property other than storm water? ☐ Yes ☑ No ☐ Unknown

If yes, please explain: _____

_____

_____

8. Has the property or any facility on the property ever (currently or in the past) treated waste water or waste streams from the property, including the use of an oil water separator? ☐ Yes ☑ No ☐ Unknown

If yes, please explain: _____

_____

_____

PHASE I ENVIRONMENTAL ASSESSMENT
OWNER/TENANT QUESTIONNAIRE

13. Have there ever (currently or in the past) been any vent pipes, fill pipes, or access ways indicating a fill pipe protruding from the ground either on the property or adjacent to any structure located on the property?

☐ Yes ☑ No ☐ Unknown

If yes, please explain: _____

14. Have there ever (currently or in the past) been hazardous substances or petroleum products stored on or used either at the property or any facility on the property? ☐ Yes ☑ No ☐ Unknown

If yes, please explain and provide the material safety data sheets (if applicable):

15. Has there ever (currently or in the past) been any industrial drums (typically 55 gallons) or sacks of chemicals stored on or used either at the property or any facility on the property? ☐ Yes ☑ No ☐ Unknown

If yes, please provide contents, estimated quantities, locations, and material safety data sheets (if applicable):

16. Has there ever (currently or in the past) been any damaged or discarded automotive/industrial batteries, pesticides, paints, or other chemicals in individual containers of greater than 5 gallons in volume or 50 gallons total, stored on or used at the property or any facility on the property? ☐ Yes ☑ No ☐ Unknown

If yes, please list items, estimated quantities, locations, and material safety data sheets (if applicable):

17. Has there ever (currently or in the past) been stained or discolored soil on the property?
☐ Yes ☑ No ☐ Unknown

If yes, please explain: _____

18. Has there ever (currently or in the past) been any hazardous substances, petroleum products, unidentified waste materials, tires, automotive/industrial batteries, or any other waste materials dumped above grade, buried and/or burned on the property? ☐ Yes ☑ No ☐ Unknown

If yes, please explain: _____

19. How and with whom do the present and/or previous owners/tenants dispose of trash, hazardous waste, and excess petroleum products (used oil, etc.)?

Trash picked up at curb by trash company the city chooses for that time period

III. REGULATORY DATA

1. Has the property or any facility on the property ever (currently or in the past) had permits for discharges to the air, surface waters, groundwater, or storm/sanitary sewer systems?
☐ Yes ☑ No ☐ Unknown If yes, please provide details and/or a copy of the permit(s):

PHASE I ENVIRONMENTAL ASSESSMENT
OWNER/TENANT QUESTIONNAIRE

2. Have there ever (currently or in the past) been any environmental liens or governmental notification relating to violations of environmental laws with respect to either the property or any facility located on the property? ☐ Yes ☑ No ☐ Unknown

If yes, please explain: _____

_____

_____

3. Has there ever (currently or in the past) been either environmental violations with respect to the property or any facility located on the property? ☐ Yes ☑ No ☐ Unknown

If yes, please explain: _____

_____

_____

4. Has there ever (currently or in the past) been an environmental site assessment of either the property or any facility located on the property? ☐ Yes ☑ No ☐ Unknown

If yes, please explain and provide a copy of any reports prepared for the subject property:

_____

_____

_____

5. Have any reports indicated the presence of hazardous substances or petroleum products on, or contamination of, the property or recommended further assessment of the property?

☐ Yes ☑ No ☐ Unknown

If yes, please explain: _____

_____

_____

PHASE I ENVIRONMENTAL ASSESSMENT
OWNER/TENANT QUESTIONNAIRE

6. Has there ever (currently or in the past) been any threatened or pending lawsuits or administrative proceedings concerning a release or threatened release of any hazardous substance or petroleum product involving the property, or by any owner or occupant of the property?

☐ Yes ☑ No ☐ Unknown

If yes, please explain: _____

_____

_____

Please disclose any additional information regarding current or past environmental conditions of the property or any facility on the property:

_____

_____

_____

_____

_____

_____

_____

_____

PHASE I ENVIRONMENTAL ASSESSMENT
OWNER/TENANT QUESTIONNAIRE

This questionnaire was completed by:

Name Jerri Lenz

Phone 859 663-5007

Title Member

Date

Firm Barefoot Prop.

Address 58 Taylor Ave
Ft. Thomas Ky
41075

The preparer represents that to the best of the preparer's knowledge the above statements and facts are true and correct and to the best of the preparer's actual knowledge no material facts have been suppressed or misstated.

Jerri Lenz

Signature

5/19/21

Date

Signature

Date

Resumes of Environmental Professionals

R. George Hummeldorf, P.G.

Environmental Group Manager - East Region

Experience: 28 years
Education: M.S., 1984, Engineering Geology/Hydrogeology, Purdue University
B.S., 1982, Geology, University of Cincinnati
Registration: Professional Geologist: California
Certification: Asbestos Inspector: Ohio
Management Planner: Ohio

Mr. Hummeldorf is the Environmental Group Manager in Geotechnology's East Region. He has over 28 years of technical, project management and management experience. George has worked the past 12 years for engineering and environmental consulting firms in the Greater Cincinnati area and has extensive experience with Phase I and II environmental site assessments, remediation design and implementation, vapor encroachment/mitigation, wetland determinations/delineations, asbestos inspections, and ecological studies. Mr. Hummeldorf's significant project experience includes:

- *ESA Vapor Intrusion Study, Cincinnati, Ohio** - Mr. Hummeldorf performed/managed a vapor intrusion study in accordance with ASTM Standard E 2600-10 for a residential property in downtown Cincinnati, Ohio. The scope of this assessment included Tier 1 Screening. The scope of the assessment also included consideration of potential elevated levels of radon gas in the surrounding area of the property.

- *Phase I Environmental Site Assessments (ESAs) for Various Clients** - Mr. Hummeldorf has managed over 500 Phase I ESA projects for industrial, commercial, residential, agricultural and undeveloped properties for clients such as Cincinnati Metropolitan Housing Authority, Dayton Metropolitan Housing Authority, Graydon, Head & Ritchie, LLP, Cincinnati Children's Hospital Medical Center, Frisch's Restaurants, Inc., United Dairy Farmers, McDonald's Corporation, O'Reilly's Auto Parts, City of Lawrenceburg, First Financial Bank, K4 Architecture, Brandicorp, LLC, Hal Homes, Inc., Northside Bank and Trust, The Huntington National Bank, St. Paul Lutheran Village, Borcherding Pontiac Buick GMC Dealership, JP Morgan Chase, Henkle Schueler Realtors, Huber Heights City Schools and PNC Bank. Many projects were to HUD, OHFA or SBA standards.

- *ESA Transaction Screening of Various Clients** - Mr. Hummeldorf managed more than twenty-five transaction screen projects, conducted in general accordance with ASTM 1528-06 for clients such as First Financial Bank, The Huntington Copper Moody & Maguire, and Huntington National Bank.

- *Underground Storage Tank Inventory and Compliance Evaluation, Vandenberg Air Force Base** - Mr. Hummeldorf managed the project to assist the base with meeting federal and state laws for underground storage tank (UST) compliance deadlines of 1998. The inventory consisted of

R. George Hummeldorf, P.G. continued

Environmental Manager - East Region

record reviews for over 500 tanks, database updates and management, site inspections of existing USTs, reporting and recommendations for compliance.

- *Above Ground Storage Tank Inventory and Compliance Evaluation, Vandenberg Air Force Base** - Mr. Hummeldorf managed the project to assist the base with meeting federal and state guidelines for above ground tank (AST) compliance and safety. The inventory consisted of record reviews for over 400 tanks, database updates and management, site inspections of almost 400 ASTs, reporting and recommendations for compliance.

- *RI/FS for Operable Units (OUs) 4 and 5, Vandenberg AFB** - Mr. Hummeldorf has provided technical review for reporting on remedial investigations / feasibility studies (RI/FS) at Vandenberg AFB. He also has served as deputy project manager (DPM) in charge of Phase II work plans for the OU4 and 5 sites (21 sites). He presented the technical aspects of the work to Vandenberg AFB and the regulators, and negotiated technical approaches with the regulatory agencies. The primary contaminants of concern were trichloroethylene (TCE), metals, and PCBs.

- *Site Characterization and Feasibility Study, Pacific Beverage Company Site** - Mr. Hummeldorf characterized the extent of soil and groundwater contamination associated with former leaky USTs at a beverage distribution facility. He conducted a feasibility study (FS) to assess remedial options. Mr. Hummeldorf prepared a Remedial Action Plan (RAP) for the site recommending soil vapor extraction (SVE) to treat gasoline in soil and passive bioremediation to treat gasoline in groundwater.

- *Site Characterization, Chevron U.S.A. Inc. Transfer Facility** - The site had a number of large aboveground storage tanks that needed to be investigated for leakage. Mr. Hummeldorf managed the project, prepared and implemented site characterization work plans to investigate and delineate the extent of potential soil and groundwater contamination, prepared progress and final reports, and interacted with the regulatory agencies.

- *Site Characterization, Confidential Dairy-owned Site** - Mr. Hummeldorf was the project manager for characterizing the extent of petroleum contaminated soil and groundwater resulting from leaky USTs at 4 separate sites. He conducted FSs to ascertain the best appropriate technologies, and prepared a RAP. Remedial technologies recommended for this site were excavation, land-farming, SVE, and groundwater pump-and-treat.

- *Site Characterization, Confidential Defense Electronics Manufacturing Company** - Mr. Hummeldorf was the project manager and conducted site characterizations and reporting for various sites within one facility. Contaminants had impacted soil and groundwater at some sites, and included solvents, metals, and polychlorinated biphenyls (PCBs). Mr. Hummeldorf also designed and performed groundwater pumping tests for designing a groundwater treatment and recovery

R. George Hummeldorf, P.G. continued

Environmental Manager - East Region

program.

- *Remedial Action, Confidential Dairy-owned Site** - Mr. Hummeldorf managed remediation of petroleum contamination in soil and groundwater resulting from leaky USTs. Implemented the RAP, and obtained regulatory closure for no further action (NFA) of the groundwater contamination. Remedial technologies applied at this site were SVE, and passive bioremediation of groundwater.

- *Asbestos Operation & Maintenance (O&M) Programs, RSARP Rentals, Inc., Beavercreek, Ohio** - Mr. Hummeldorf prepared an asbestos O&M plan for a home center, engineering consulting firm and a trailer sales/storage facility.

- *Wetland Construction, Gilbert A. Dater Montessori School, Cincinnati, Ohio** - Mr. Hummeldorf assisted with construction of an educational wetland in an upland area that included installation of a liner sandwiched between heavy geo-textile, covered with 6-inches or more of soil and seeding.

- *Wetland Restoration, St. Anne's Convent, Melbourne, Kentucky** - Mr. Hummeldorf assisted with restoration of one of six wetland restorations in the floodplain of the Ohio River. Topsoil and underlying 3-feet of clay soil was removed, the clay reinstalled/compacted, and covered with 6-inches or more of the top soil.

- *Tier 1 Investigation, Victory Motors Express, Medway, Ohio** - Mr. Hummeldorf managed a Tier 1 Source Investigation related to closure of an underground storage tank system investigation overseen by Ohio's Bureau of Underground Storage Tank Regulations (BUSTR). BUSTR granted the site a 'No Further Action' (NFA) status.

- *Tier 1 Investigation, Former Cook's Mobil, Cincinnati, Ohio** - Mr. Hummeldorf managed a BUSTR Tier 1 Source Investigation which included free product removal and coordination with Ohio Department of Transportation development activity. ODOT had a right-of-way onto the property for road improvement. Free product recovery included getting funding pre-approval through the Ohio Petroleum Underground Storage Tank Release Compensation Board (PUSTRCB).

- *BUSTR UST Closure Assessment, Former Retail Center, Cincinnati, Ohio** - Mr. Hummeldorf managed a tank closure project for the removal and closure of two, 2,000-gallon USTs.

- *BUSTR UST Closure Assessment, Downtown Cincinnati, Ohio** - Mr. Hummeldorf managed a tank closure project for the removal and closure of three, 1,000-gallon USTs. BUSTR granted an NFA status for the site.

- *BUSTR UST Closure Assessment, Downtown Cincinnati, Ohio** - Mr. Hummeldorf managed a tank closure project for the removal and closure of two 1,000-gallon and two 500-gallon USTs. BUSTR granted an NFA status for the site.

- *Tier 2 Vapor Encroachment Screening (VES), Cincinnati, Ohio** - Mr. Hummeldorf

R. George Hummeldorf, P.G. continued

Environmental Manager - East Region

managed a Tier 2 VES in accordance with ASTM Standard Practice E2600-10 at three residential over commercial buildings in downtown Cincinnati, Ohio that included sub slab soil vapor, and outdoor and indoor air sampling. The purpose of this investigation was to assess if dry cleaner impacted soil vapors existed beneath the concrete slab for the buildings on the property.

- *Tier 2 VES, Cincinnati, Ohio** - Mr. Hummeldorf managed a Tier 2 VES in accordance with ASTM Standard Practice E2600-10 for seven separate buildings in downtown Cincinnati, OH. The scope of work included indoor air sampling/analysis for volatile organic compounds.

- *Tier 2 VES, Cincinnati, Ohio** - Mr. Hummeldorf managed a Tier 2 VES in accordance with ASTM Standard Practice E2600-10 for a former dry cleaner building in downtown Cincinnati, OH. The scope of work included sub slab soil vapor and indoor air sampling/analysis for dry cleaner compounds.

- *Sub-Slab Depressurization System (SSDS) Design and Installation, Cincinnati, Ohio** - Mr. Hummeldorf managed a pilot test, design and installation project for a 5505 project in downtown Cincinnati, Ohio to mitigate dry cleaner impacted soil vapors detected beneath the building slab.

- *ODOT Phase I ESAs (3), Cincinnati, Ohio** - Mr. Hummeldorf performed/managed three Phase I ESAs for ODOT Project HAM-NORTH ARTERIAL PIO 87451.

- *ODOT ESA Screenings, Cincinnati, Ohio** - Mr. Hummeldorf performed/managed ODOT ESA Screenings:
  - HAM-NORTH ARTERIAL PID 87451 (three separate road segments),
  - HAM-27-9.99 PID 81845,
  - HAM-CR 239-5.18; PID 98772,
  - HAM-CR-611/CR-330-1.10/0.40; PID 89404,
  - HAM-SR-125-5.54; PID 98760,
  - HAM-22-15.35 Sidewalk; PID 99954,
  - HAM-22-14.48 Sidewalk; PID 104934 Phase 2,
  - HAM/CR-266 KEMPER ROAD/12.42 BIKE PATH; PID 105184 and
  - HAM/HAUCK ROAD/WIDENING; PID 105181.

- *ODOT Level 1 Ecological Survey, Cincinnati, Ohio** - Mr. Hummeldorf managed an ODOT Level 1 Ecological Survey for HAM-27-9.99 PID 81845.

- *ODOT Regulated Materials Review (Rmrs}, Cincinnati, Mr. Hummeldorf Performed/ Managed The Rm Rs For:*
  - OH HAM-US 22-14.74 Montgomery Sidewalks PID: 104934,
  - HAM/CR-266 KEMPER ROAD/12.42 BIKE PATH; PID105184
  - HAM/HAUCK ROAD/WIDENING; PID 105181

- *ODOT Level 1 Ecological Survey Reports (ESRs), Cincinnati, Ohio** - Mr. Hummeldorf managed the ESRs for:
  - HAM/CR-266 KEMPER ROAD/12.42 BIKE PATH; PID 105184
  - HAM-US 22-14.74 Montgomery Sidewalks PID: 104934

R. George Hummeldorf, P.G. continued

Environmental Manager - East Region

- *NEPA Environmental Assessment (EA), Cincinnati Metropolitan Housing Authority (CMHA)** - Mr. Hummeldorf managed an EA of a fifteen apartment building site planned for demolition/redevelopment with a two-story 50 to 55 person senior citizen complex. The project was conducted to assist CMHA in meeting the compliance requirements for the Neighborhood Stabilization Program (NSP). The scope of work was developed from the NEPA Environmental Assessment Checklist (Environmental Review Guide HUD CPD 782, 24 CFR 58.40; Ref. 40 CFR 1508.8 &1508.27). The assessment of the proposed re-development had findings of no significant impact (FONSI).

* Project performed while with another firm.

Limitations of Report

ENVIRONMENTAL SITE ASSESSMENT
LIMITATIONS OF REPORT

1. This report has been prepared on behalf of and for the exclusive use of the addressee, solely for use in an environmental assessment of the site. This report and the findings contained herein shall not, in whole or in part, be disseminated or conveyed to any other party, nor used by any other party in whole or in part, without the prior written consent of Geotechnology. Unless other contractual agreements were made, the services described in this report were carried out in accordance with the Terms for Geotechnology's Services which accompanied the proposal.

2. This site assessment was performed in accordance with generally accepted practices of other consultants undertaking similar studies at the same time and in the same geographical area, and Geotechnology endeavored to observe that degree of care and skill ordinarily exercised by other consultants under similar circumstances and conditions. The findings and conclusions stated herein must be considered not as scientific certainties, but rather as professional opinions concerning the significance of the limited data gathered during the course of the environmental site assessment. Geotechnology does not and cannot represent that the site contains no hazardous waste or material, oil (including petroleum products), or other latent condition beyond that observed by Geotechnology during its site assessment.

3. The conclusions presented in the Report were based solely upon the services described therein, and not on scientific tasks or procedure beyond the scope of described services or the time and budgetary constraints imposed by Client. Furthermore, such conclusions are based solely on site condition, and rules and regulations, which were in effect at the time of the study.

4. In preparing this Report, Geotechnology has relied on certain information provided by state and local officials and other parties referenced therein, and on information contained in the files of state and/or local agencies available to Geotechnology at the time of the site assessment. Although there may have been some degree of overlap in the information provided by these various sources, an attempt to independently verify the accuracy or completeness of all information reviewed or received during the course of this site assessment was not made.

5. It is recommended that Geotechnology be retained to provide further services during construction and/or implementation of any remedial measures recommended in this report. This is to allow Geotechnology to observe compliance with the concepts and recommendations contained herein, and to allow the development of design changes in the event that subsurface conditions differ from those anticipated.

6. In the event that information is developed relative to environmental or hazardous waste or material issues at the site and not contained in this report, such information shall be brought to Geotechnology's attention. Geotechnology will evaluate such information and, on the basis of this evaluation, may modify the conclusions stated in this Report.

7. Observations were made of the site and of structures on the site as indicated within the Report. Where access to portions of the site or to structures on the site was unavailable or limited, Geotechnology renders no opinion as to the presence of hazardous waste or material, oil or other petroleum products, or to the presence of indirect evidence relating to hazardous waste or material or oil, or other petroleum products in that portion of the site or structure. In addition, Geotechnology renders no opinion as to the presence of hazardous waste or material, oil or other petroleum products or to the presence of indirect evidence relating to hazardous material, oil, or petroleum products where direct observation of the interior walls, floor, roof, or ceiling of a structure on a site was obstructed by objects or coverings on or over these surfaces.

8. Unless otherwise specified in the Report, Geotechnology did not conduct an audit for regulatory compliance or perform testing or analyses to determine the presence of compliance with AULs, asbestos-containing materials, radon, lead-based paint, lead in drinking water, mold, wetlands and other Waters of the U.S., regulatory compliance, cultural and historic resources, industrial hygiene, health and safety, ecological resources, endangered species, vapor intrusion potential, biological agents, indoor air quality, methane, formaldehyde, and high voltage power lines.

9. It is recommended that Geotechnology be retained to provide further services during construction and/or implementation of any remedial measures recommended in this report. This is to allow Geotechnology to observe compliance with the concepts and recommendations contained herein, and to allow the development of design changes in the event that subsurface conditions differ from those anticipated.