



## FIELD OBSERVATION REPORT

### 2019-04 (Scott HS)

■ TO:	Kenton County Board of Education 1055 Eaton Drive Ft. Wright, KY 41017	■ DATE:	2019.04.23
ATTENTION:	Mr. Rob Haney		
■ FROM:	Mark Perry mperry@pca-arch.com 1881 Dixie Highway, Suite 130 Fort Wright, KY 41011 V: 859.431.8612 • F: 859.431.8611	■ PROJECT:	Kenton County School District Scott High School – Phase IV
COPIES TO:	Mr. David Lloyd, Mr. Danny Mann, Ms. Carrie Hooten	PROJECT NO.:	2016-124

■ WE TRANSMIT THE ATTACHED ITEMS VIA: **EMAIL**

PURPOSE	<input type="checkbox"/> For your use	DISPOSITION	<input type="checkbox"/> No exceptions noted
	<input type="checkbox"/> As requested		<input type="checkbox"/> Exceptions noted, Revise as indicated.
	<input type="checkbox"/> For review and comment		<input type="checkbox"/> REJECTED: REVISE AND RESUBMIT
	<input type="checkbox"/> For information		
	<input checked="" type="checkbox"/> For record		
	<input type="checkbox"/> For approval		
	<input type="checkbox"/>		

COPIES	DATE	DESCRIPTION	PAGES
1	2019-04	Field Observation Report	9

#### Division 04: Masonry

04.01: 2019.03.26 – Locker bases were complete.

04.02: 2019.04.23 – Sealing of interior ground face block was completed over spring break.

#### Division 05: Metals

05.01: 2019.03.26 – Steel frame installation at lockers was complete.

05.02: 2019.04.09 – The platform in the Multi-Purpose room had been framed.

05.03: 2019.04.09 – Installation of the decorative stainless steel guardrail at the monumental stair was complete.

05.04: 2019.04.23 – The choir platform rough-in was 75% complete.

#### Division 07: Thermal and Moisture Protection

07.01: 2019.03.26 – Composite metal panels were staged around the building for installation.

07.02: 2019.04.09 – Composite metal panel installation was 90% complete at the courtyard.

#### Division 08: Doors and Windows

08.01: 2019.03.26 – A crew was actively installing storefront glazing in the Multi-Purpose room at the Courtyard.

08.02: 2019.04.09 – Glass had been installed in many lower level and upper level sidelight frames and interior windows.

08.03: 2019.04.09 – Hollow metal doors inside classroom spaces had been hung. Hollow metal doors to the corridor from the Multi-Purpose room had been installed.

08.04: 2019.04.09 – All but one storefront door had been installed in the courtyard.



**Division 09: Finishes**

09.01: 2019.03.26 – Ceiling tiles had been installed in the Multi-Purpose room. All upper level and lower level spaces had been gridded out.

09.02: 2019.03.26 – Upper level mechanical / janitor room floors had recently been sealed.

09.03: 2019.04.09 – Most upper level rooms had ceiling tiles installed.

09.04: 2019.04.09 – Floor prep at the upper level had begun in advance of flooring installation.

09.05: 2019.04.23 – Lower level ceiling grid was complete. Awaiting inspections prior to padding out.

09.06: 2019.04.23 – Flooring was complete at roughly 50% of upper level classrooms.

**Division 10: Specialties**

10.01: 2019.03.26 – Toilet partitions had been installed at upper level restrooms.

10.02: 2019.04.09 – Toilet accessories had been installed in the special needs restroom.

10.03: 2019.04.23 – Visual display boards were being installed in upper level classrooms.

**Division 20-28: MEP**

20-28.01: 2019.03.26 – All Upper level lights were installed and energized.

20-28.02: 2019.03.26 – The plumber was trouble shooting some waste flow problems at the upper level restrooms.

20-28.03: 2019.04.09 – An insulator was actively addressing above ceiling issues.

20-28.04: 2019.04.09 – Some upper level mechanical units had completed start-up and were in operation. Construction filters were observed.

20-28.05: 2019.04.23 – Most lower level lights were installed. Roughly 70% had been energized.

**Division 31: Earthwork**

31.01: 2019.04.09 – Topsoil and brick chips had been installed in the courtyard.

31.02: 2019.04.23 – Additional hardscaping had been installed in the courtyard.

**CONSTRUCTION PHOTOS**



2019.03.26 – Multi-Purpose room



2019.03.26 – Installing storefront glazing



2019.03.26 – Corridor 2200



2019.03.26 – Corridor 2100A



2019.03.26 – Classrooms 2260A/B/C

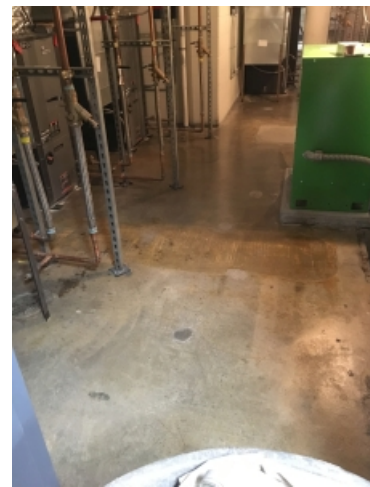

2019.03.26 – Mechanical 2225



2019.03.26 – Corridor 2200B



2019.03.26 – Classroom 2230B





2019.03.26 – Classrooms 2256A/B



2019.03.26 – Restroom 2201



2019.04.09 – Practice room sidelight



2019.04.09 – Restroom 1271



2019.04.09 – Special Needs 1250



2019.04.09 - Courtyard



2019.04.09 - Courtyard



2019.04.09 - Courtyard

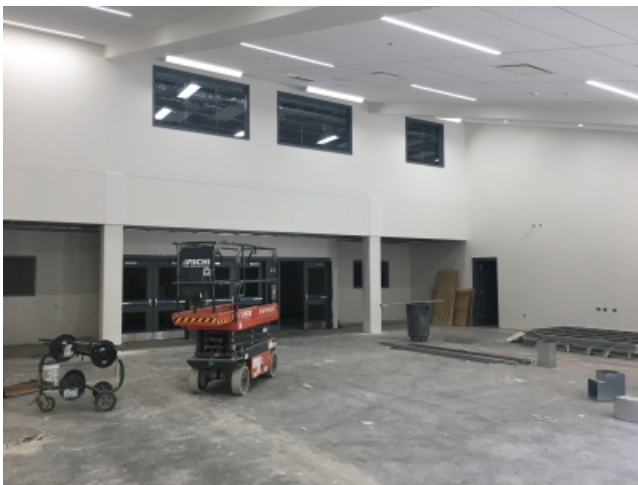

2019.04.09 – Multi-Purpose room



2019.04.09 – Multi-Purpose room



2019.04.09 – Monumental stair



2019.04.09 – Monumental stair





2019.04.09 – Career Center



2019.04.09 – Assistant Principal 2265



2019.04.09 – Corridor 2200



2019.04.09 – Corridor 2200



2019.04.09 – Classrooms 2260A/B/C



2019.04.09 – Floor prep in 2256



2019.04.09 – Floor prep in 2254



2019.04.09 – Classrooms 2240A/B



2019.04.09 – Corridor 2200B



2019.04.09 – Classrooms 2210A/B



2019.04.23 – Band 1233



2019.04.23 – Band 1233





2019.04.23 – Choral 1232



2019.04.23 – Assistant Principal 1281



2019.04.23 – Corridor 1100A



2019.04.23 – South wall



2019.04.23 – Former entrance



2019.04.23 – Classrooms 2256A/B





2019.04.23 – Classrooms 2240A/B



2019.04.23 – Classrooms 2210A/B



2019.04.23 - Courtyard



2019.04.23 - Courtyard

- ☐ Please acknowledge receipt of transmitted items.
- ☐ Return transmitted items to PCA ARCHITECTURE <sup>PSC</sup>.

**END**