

ELIZABETHTOWN HIGH SCHOOL RESTROOM RENOVATION

Elizabethtown, Kentucky
for the

Elizabethtown Independent School District

620 N Mulberry St. Elizabethtown, Kentucky 42701
p 270.769.3381
BG # 21-290
RTA # 2121



101 old lafayette avenue
lexington, kentucky 40502
p 859.254.4018
www.rosstarrant.com

enhancing education through great design

M.E.P. ENGINEER: CMTA, INC.
2429 Members Way Lexington, Kentucky 40504
p 859.253.0892

PROJECT SITE ADDRESS:

620 N Mulberry St.
Elizabethtown,
Kentucky
42701

VICINITY MAP

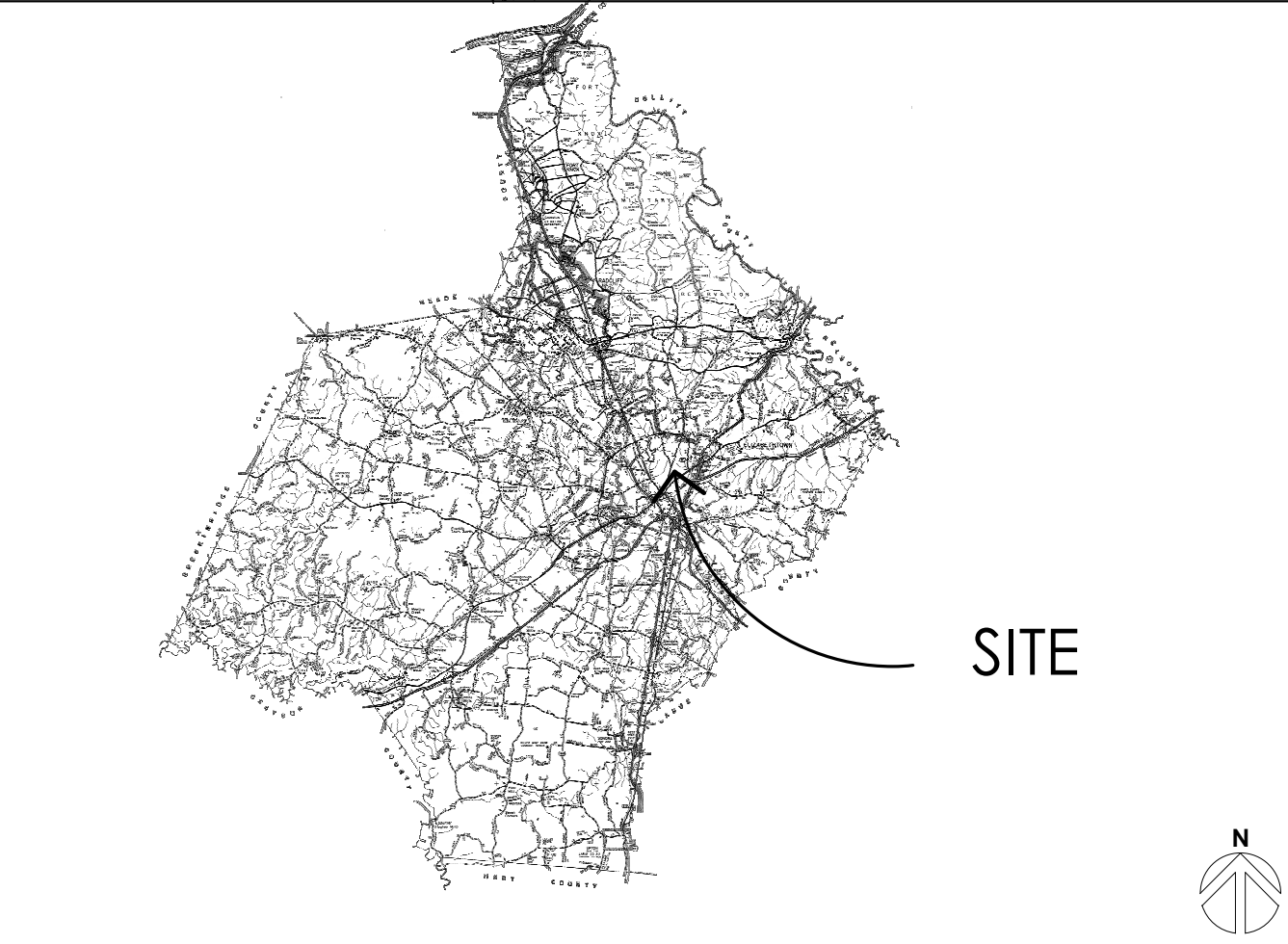

PROJECT VICINITY MAP

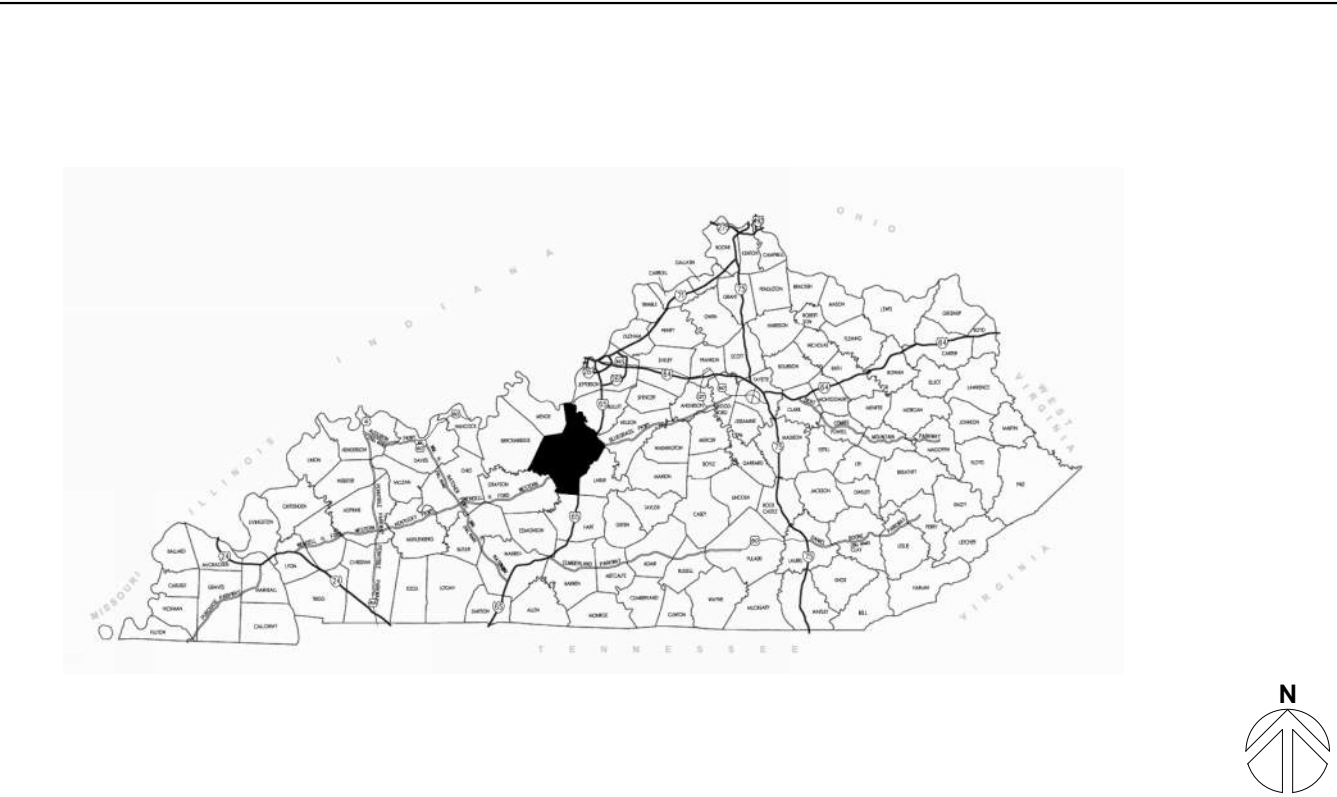

INDEX OF DRAWINGS

G0.0	COVER SHEET
D1.1	DEMOLITION PLAN
D1.2	DEMILTON PLAN
A0.1	GENERAL ARCHITECTURAL DETAILS
A1.1	FLOOR PLANS
A2.1	FLOOR PLAN(S) FF&E
A2.2	FLOOR PLAN(S) FF&E
A7.1	REFLECTED CEILING PLAN(S)
P1.0	PLUMBING LEGEND
P2.1	ENLARGED PLANS - PLUMBING DEMOLITION
P2.2	ENLARGED PLANS - PLUMBING DEMOLITION
P3.1	ENLARGED PLANS - PLUMBING
P3.2	ENLARGED PLANS - PLUMBING
P4.0	MECHANICAL DETAILS
P5.0	PLUMBING RISERS
P5.1	PLUMBING RISERS
P5.2	PLUMBING RISERS
E1.0	ELECTRICAL LEGEND
E2.0	LIGHTING DEMOLITION PLAN
E3.0	POWER AND SYSTEMS DEMOLITION PLAN
E4.0	LIGHTING NEW WORK PLAN
E5.0	POWER AND SYSTEMS NEW WORK PLAN
E6.0	OVERALL PLAN
E7.0	LUMINAIRE SCHEDULE

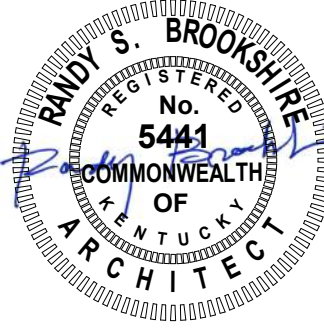
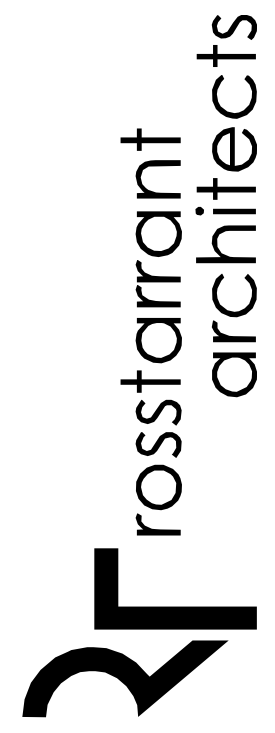

COVER SHEET
ELIZABETHTOWN HIGH SCHOOL RESTROOM RENOVATION
FOR:
ELIZABETHTOWN INDEPENDENT SCHOOLS
ELIZABETHTOWN, KENTUCKY

BG# 21-290

Project No: 2121
Drawn By: FB/TS
Rev'd By: GH

SHEET RELEASE	
1	
2	
3	
4	
5	
6	
7	
8	

COPYRIGHT © 2021
CONSTRUCTION DOCUMENTS

G0.0

COVER SHEET
DATE ISSUED:
09/16/2021

REVISIONS		
#	DATE	DESCRIPTION

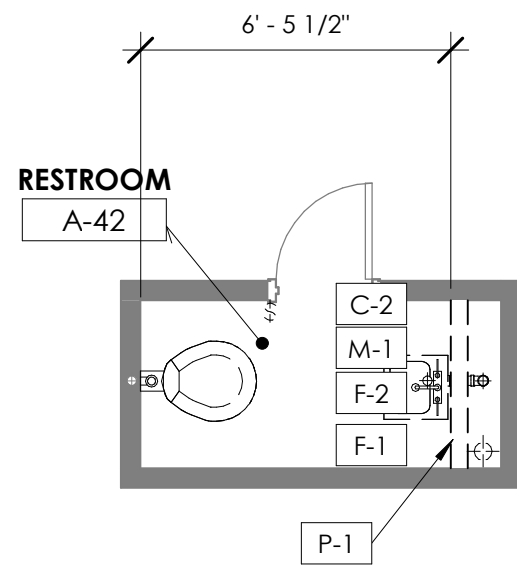

MEDIA CENTER - DEMO PLAN
1/4" = 1'-0"

F
D1.1

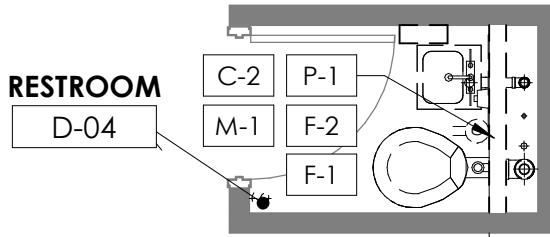

COUNSELOR RESTROOM - DEMO PLAN
1/4" = 1'-0"

J
D1.1

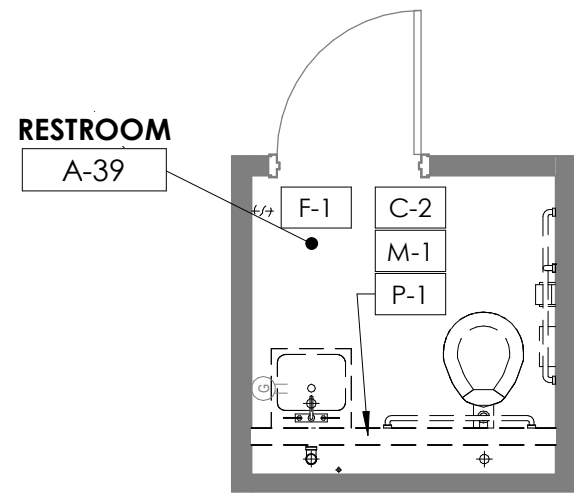

LAB RESTROOM - DEMO PLAN
1/4" = 1'-0"

E
D1.1

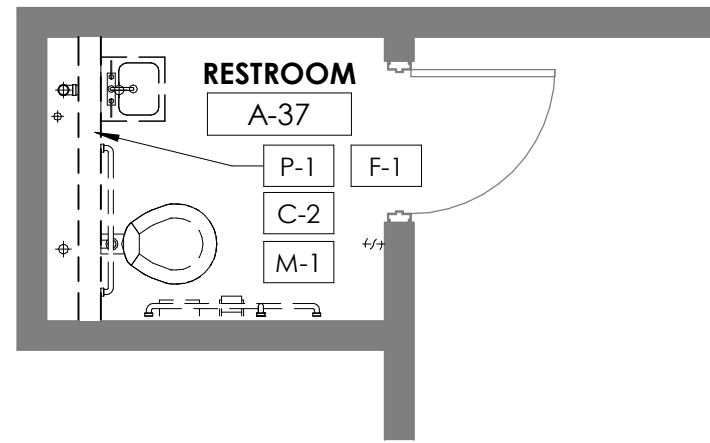

FIRST AID RESTROOM- DEMO PLAN
1/4" = 1'-0"

H
D1.1

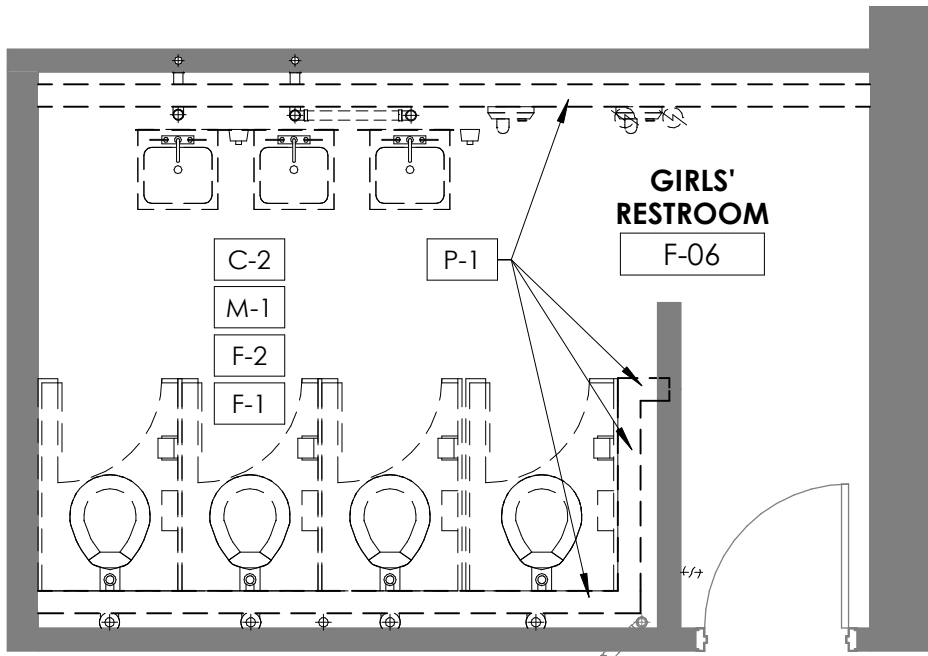

GYM ENTRY GIRLS' RESTROOM - DEMO PLAN
1/4" = 1'-0"

D
D1.1

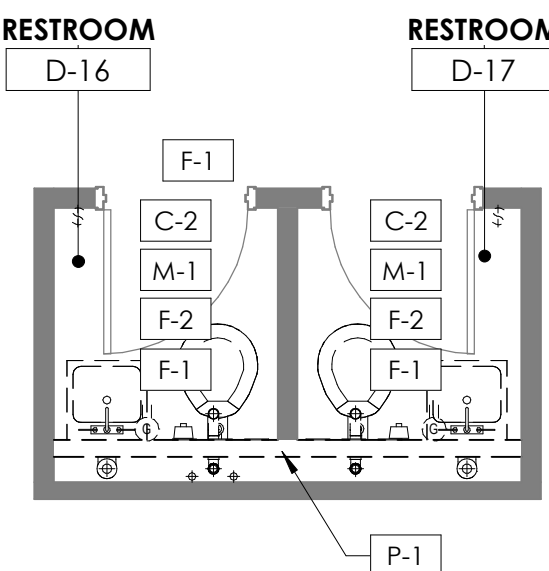

REMOVE WAINSCOT WALL TILE IN ITS ENTIRETY. ENSURE SURFACES THAT ARE EXISTING TO REMAIN ARE PROPERLY PREPARED FOR RECEIVING NEW WALL TILE. COORDINATE WITH NEW WORK.

STAFF RESTROOM - DEMO PLAN
1/4" = 1'-0"

G
D1.1

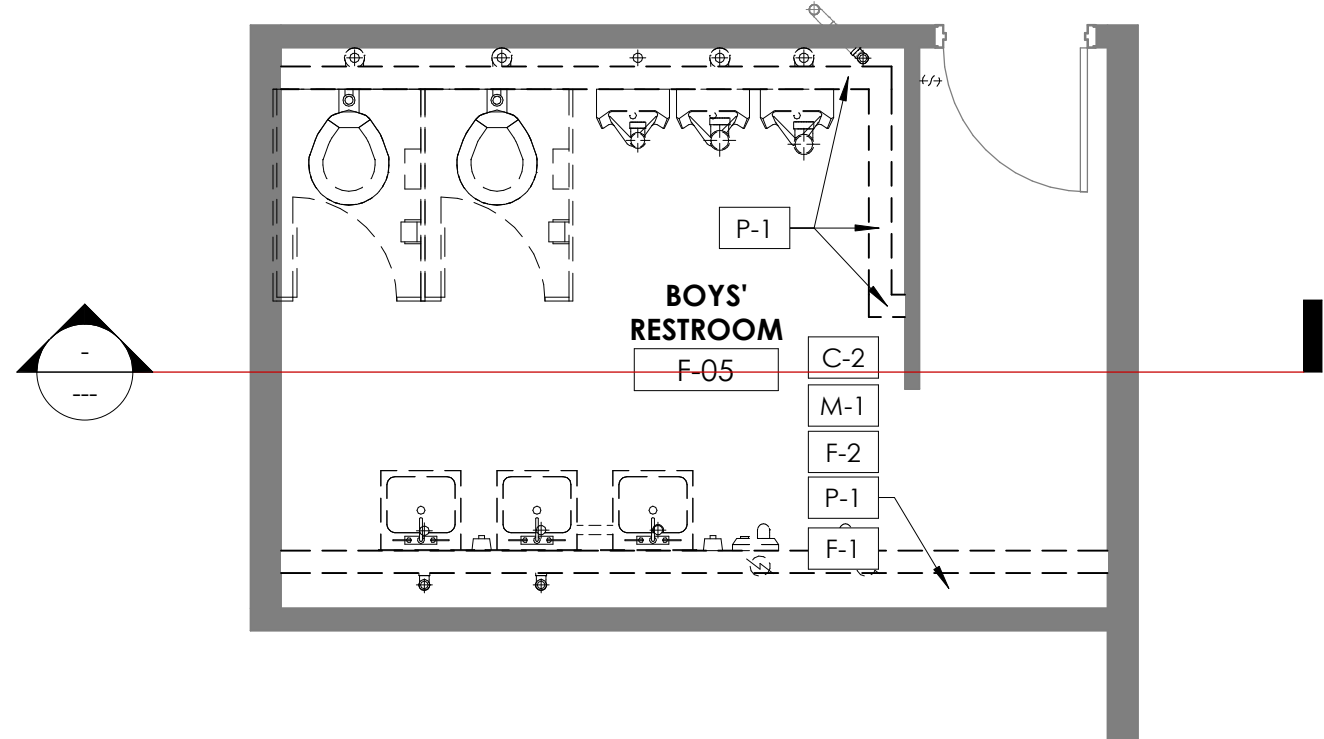

GYM ENTRY BOYS' RESTROOM - DEMO PLAN
1/4" = 1'-0"

C
D1.1

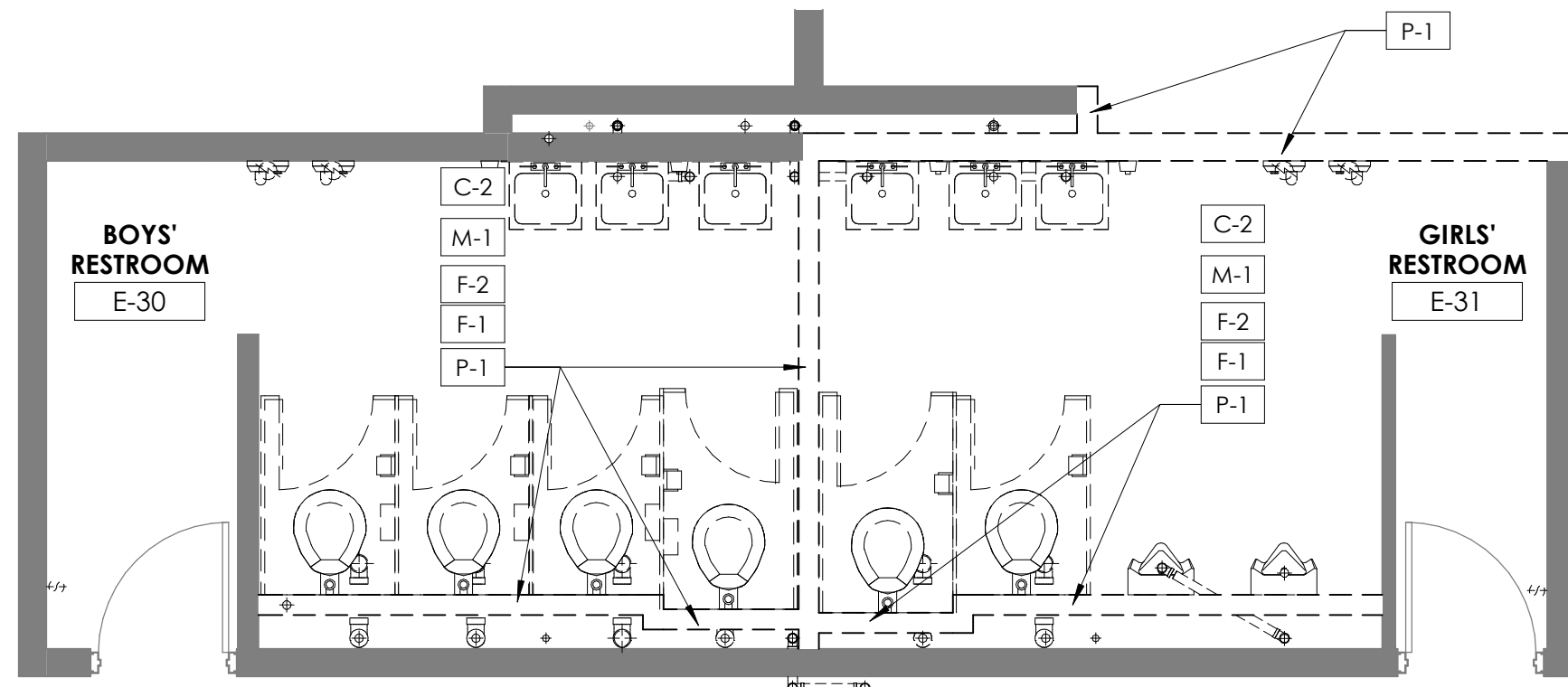

CAFETERIA RESTROOM - DEMO PLAN
1/4" = 1'-0"

B
D1.1

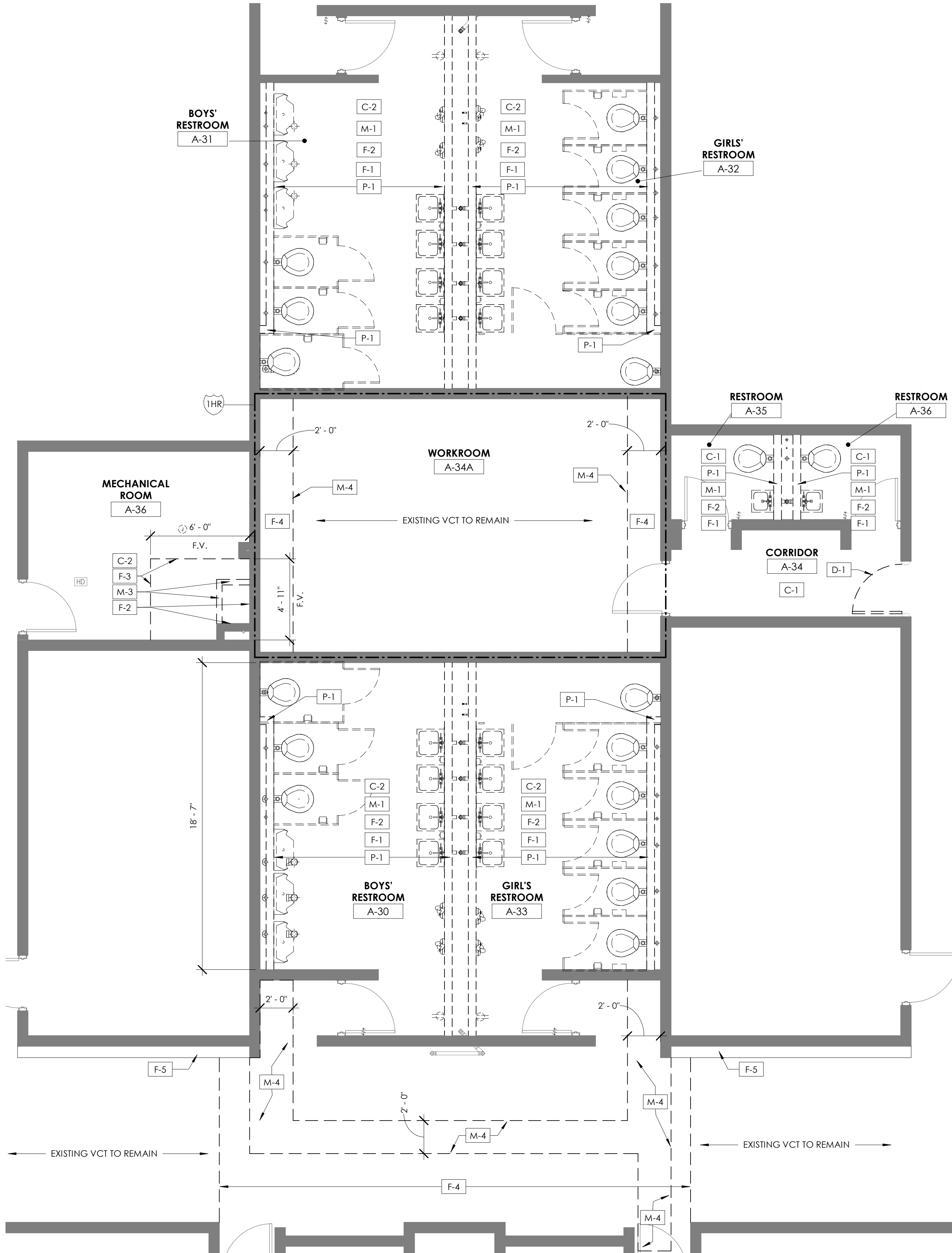

CLASSROOMS' RR - DEMO PLAN
1/4" = 1'-0"

A
D1.1

GENERAL DEMOLITION NOTES

- THESE DEMOLITION PLANS ARE MEANT TO BE A CONVENIENCE TO THE CONTRACTOR. CONTRACTOR IS RESPONSIBLE FOR ALL DEMOLITION NECESSARY FOR INSTALLATION OF NEW WORK, WHETHER SHOWN HERE OR NOT. REFER TO SECTIONS AND DETAILS FOR ADDITIONAL DEMOLITION WORK REQUIRED IN SPECIFIC AREAS OF WORK.
- REFER TO THE PHASING DRAWING FOR SEQUENCE OF DEMOLITION AND NEW WORK.
- CONTRACTOR SHALL VERIFY LOAD BEARING CONDITIONS OF WALLS PRIOR TO THEIR DEMOLITION. ANY WALL FOUND TO BE LOAD BEARING WHICH IS NOT SO NOTED SHALL PROMPTLY BE BROUGHT TO THE ATTENTION OF THE ARCHITECT PRIOR TO ITS DEMOLITION.
- WHERE WALLS OR OTHER ITEMS ARE REMOVED, CLEAN AND REPAIR FLOORS TO FLUSH CONDITION SUITABLE TO RECEIVE FLOOR FINISH. WHERE MASONRY WALLS EXTEND THROUGH SLAB AND REST ON FOOTING, REMOVE BLOCK TO MINIMUM OF 4" BELOW FINISH FLOOR. FILL FLUSH WITH CONCRETE. PROVIDE MIN. 4" CONCRETE FILL AT ABANDONED PIPES OR OTHER OPENINGS IN THE FLOOR SLABS WHICH ARE EXPOSED OR CREATED BY OTHER DEMOLITION. GRIND TO FLUSH AS ROD.
- ALL CONCRETE BLOCK, AND/OR BRICK VENEER INFILL OR PATCHES IN EXISTING MASONRY SHALL BE TOOTHED INTO ADJACENT SOUND MASONRY IN FULL UNITS U.N.C. PARTIAL MASONRY UNITS ADJACENT TO OPENINGS SHALL BE REMOVED AS NOTED. TO ALLOW TOOTHING, WHERE NEW MASONRY CONSTRUCTION JOINS EXISTING MASONRY WALLS, REMOVE MASONRY UNITS AT CONNECTIONS AS NECESSARY TO PERMIT TOOTHING OF NEW CONSTRUCTION WHETHER OR NOT SUCH DEMOLITION IS SPECIFICALLY SHOWN ON DEMOLITION PLANS. OVER-DEMOLISH NEW MASONRY UNITS TO PROVIDE FINISHED OPENING. PROVIDE NEW MASONRY TIES AND HORIZONTAL JOINT REINFORCING PER SPECIFICATIONS. NEW MASONRY CONSTRUCTION SHALL PRECISELY MATCH ADJACENT EXISTING MASONRY IN COLOR, TEXTURE, PATTERN AND FINISH. U.N.C.
- ALL HVAC GRILLES, LOUVERS, AND OTHER MECHANICAL, ELECTRICAL, AND PLUMBING EQUIPMENT WHICH ARE ABANDONED AND/OR CALLED OUT TO BE REMOVED SHALL BE COMPLETELY REMOVED. OPENINGS SHALL BE INFILLED WITH NEW CONSTRUCTION MATCHING EXISTING ADJACENT CONSTRUCTION. REFER TO NOTE 'I' ABOVE AND MEP DRAWINGS OF RELATED ITEMS.
- EXISTING DOORS AND FRAMES SHOWN IN WALL TO BE DEMOLISHED SHALL BE REMOVED. PATCH AS NOTED. REMOVE ALL OTHER MATERIALS ASSOCIATED WITH DOOR THAT WILL NOT BE USED. REMOVE ALL WALL MOUNTED ITEMS WHICH ARE NOT SPECIFICALLY INDICATED TO BE REMOVED BUT WHICH INTERFERE WITH, OR ARE NOT PART OF FINISHED CONSTRUCTION. OTHER SALVAGED ITEMS WHICH ARE NOT INDICATED TO BE REUSED IN THE RENOVATION OR RETURNED TO THE OWNER MAY BE SALVAGED BY THE CONTRACTOR AND REMOVED FROM THE SITE.
- WHERE EXISTING EQUIPMENT OR CASEWORK IS REMOVED, REMOVE ALL ASSOCIATED ATTACHMENT DEVICES, ANCHORS ETC. PATCH AND REPAIR EXISTING FINISHES.
- SEE NEW WORK PLANS FOR NEW WORK TO BE INSTALLED.

DEMOLITION NOTES

- CEILING DEMOLITION NOTES:
- C-1 REMOVE EXISTING CEILING TILE & GRID IN ITS ENTIRETY.
 - C-2 REMOVE EXISTING GYPSUM/PLASTER/PLYWOOD CEILING/SOFFIT IN ITS ENTIRETY.
- DOOR DEMOLITION NOTES:
- D-1 REMOVE EXISTING DOOR. EXISTING FRAME TO REMAIN. COORD. WITH NEW WORK.
- FINISH DEMOLITION NOTES:
- F-1 REMOVE EXISTING CERAMIC FLOOR TILE IN ITS THEIR ENTIRETY. COORDINATE WITH NEW WORK.
 - F-2 REMOVE EXISTING WALL TILE IN ITS ENTIRETY. PREPARE WALL SURFACE FOR NEW TILE. REFER TO A2 SHEETS FOR MORE INFORMATION.
 - F-3 REMOVE PORTION OF EXISTING TILES ON FLOOR. DEMOLISH UP TO FULL TILES; COORDINATE WITH NEW WORK.
 - F-4 REMOVE EXISTING VCT UP TO FULL TILES ON ALL SIDES AT AREA OF UNDER SLAB WORK. COORDINATE WITH INSTALLATION OF NEW VCT TO MATCH EXISTING.
 - F-5 EXISTING LOCKERS SHALL REMAIN; PROTECT LOCKERS FROM DAMAGE DURING NEW WORK.
- MISCELLANEOUS DEMOLITION:
- M-1 REMOVE EXISTING PLUMBING FIXTURE AND ALL OTHER TOILET ACCESSORIES.
 - M-3 REMOVE EXISTING INTEGRAL MOP SINK ENTIRELY.
 - M-4 REMOVE EXISTING CONCRETE SLAB. REFER TO MEP DRAWINGS FOR THE UNDERSLAB PLUMBING WORK.
 - M-5 EXISTING WALLS, DOORS, FRAMES, HARDWARE AND THRESHOLDS ARE TO REMAIN. PROTECT IN PLACE AS NEEDED. ANY ITEMS REMOVED FOR CONSTRUCTION ARE TO BE RE-INSTALLED UPON COMPLETION AND IN SAME CONDITION AS WHEN REMOVED.
 - M-6 REMOVE CONCRETE PAVEMENT AS NEEDED FOR UNDERGROUND PLUMBING WORK. REMOVE PAVING BACK TO NEAREST EXISTING CONTROL JOINT. CONTRACTOR TO SAWCUT PAVEMENT FOR CLEAN, STRAIGHT EDGES.
- PARTITION DEMOLITION NOTES:
- P-1 REMOVE PORTION OF EXISTING WALL. EXISTING WALL MAY BE A BEARING WALL. SHORE AND BRACE AS NECESSARY PRIOR TO DEMOLITION.

KEY PLAN

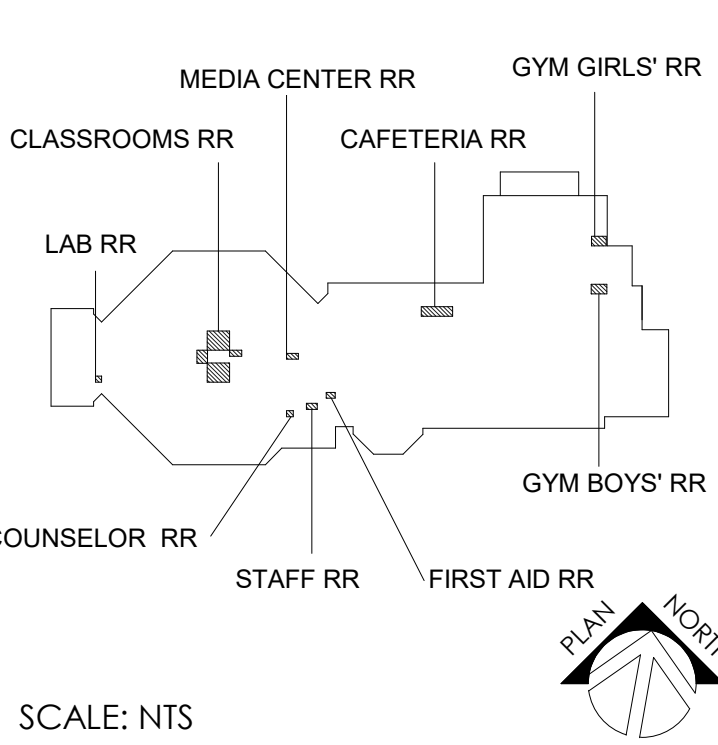

21

rostantant

architects

RAINY S. BROOKS

5441

COMMONWEALTH

OF

KENTUCKY

ARCHITECT

DEMOLITION PLAN

ELIZABETHTOWN HIGH SCHOOL RESTROOM RENOVATION

FOR:

ELIZABETHTOWN INDEPENDENT SCHOOLS

ELIZABETHTOWN, KENTUCKY

BG# 21-290

Project No: 2121

Drawn By: FB/TS

Rev'd By: GH

SHEET RELEASE

1

2

3

4

5

6

7

8

COPYRIGHT © 2021

CONSTRUCTION DOCUMENTS

D1.1

DEMOLITION PLAN

DATE ISSUED: 09/16/2021

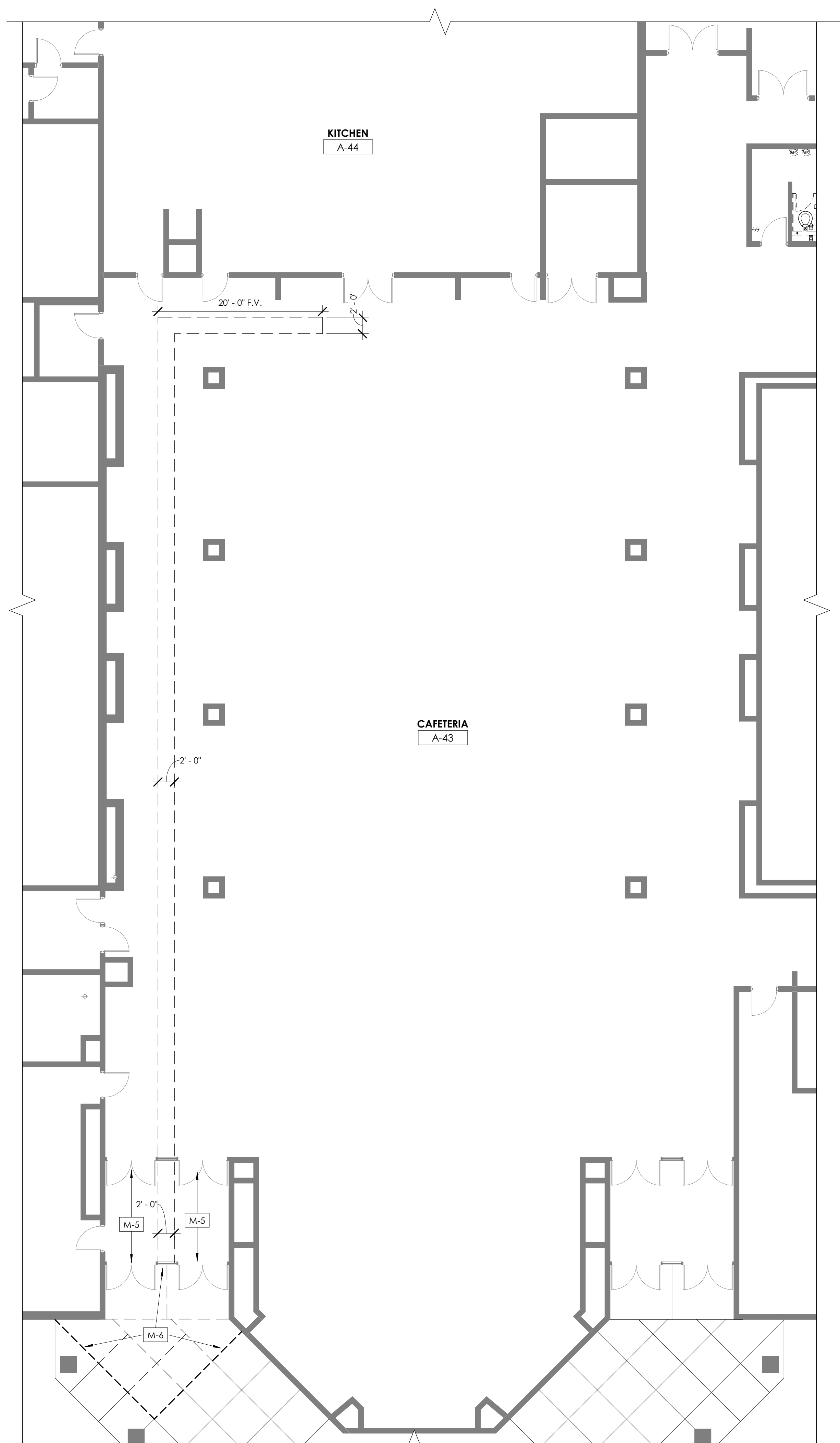
[illegible]

DEMOLITION PLAN - PLUMBING TRENCH
1/8" = 1'-0"

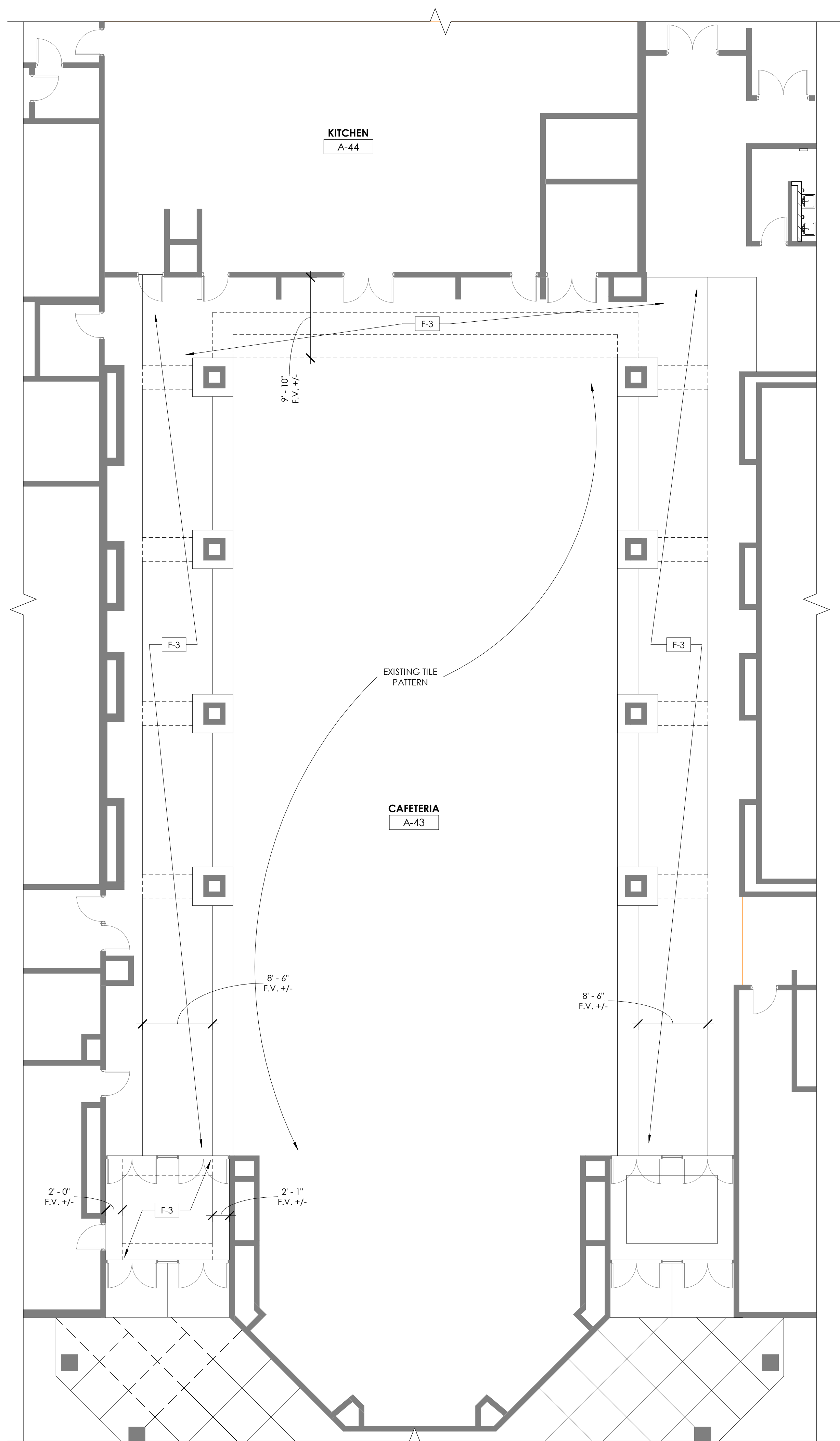

DEMOLITION PLAN - FLOOR TILE
1/8" = 1'-0"

MATERIAL REFERENCE

#	PLAN NOTES
1	PROVID CEMENT BOARD AT THE TILE WAINSCOT. (92116.I) PROVIDE MOLD/MOISTURE GYP. BD. ABOVE. (092116.H)
2	PATCH AND REPAIR CMU WHERE HAND DRYERS WERE DEMOLISHED. REFER TO DEMO SHEETS FOR DEMOLITION.
3	VERIFY THICKENED SLAB IS PRESENT TO RECEIVE NEW CMU WALL AT THIS LOCATION. REFER TO A0.1 SHEET IF NEEDED.

DEMOLITION NOTES

Ceiling Demolition Notes:

- C-1 REMOVE EXISTING CEILING TILE & GRID IN ITS ENTIRETY.
- C-2 REMOVE EXISTING GYPSUM/PLASTER/PLYWOOD CEILING/SOFFIT IN ITS ENTIRETY.

Door Demolition Notes:

- D-1 REMOVE EXISTING DOOR. EXISTING FRAME TO REMAIN. COORD. WITH NEW WORK.

Finish Demolition Notes:

- F-1 REMOVE EXISTING CERAMIC FLOOR TILE IN ITS ENTIRETY.
- F-2 REMOVE EXISTING WALL FLOOR TILE IN ITS ENTIRETY. PREPARE WALL SURFACE FOR NEW TILE. REFER TO A2 SHEET FOR MORE INFORMATION.
- F-3 REMOVE PORTION OF EXISTING TILES ON FLOOR: DEMOLISH UP TO FULL TILES; COORDINATE WITH NEW WORK.
- F-4 REMOVE EXISTING VCT UP TO FULL TILES ON ALL SIDES AT AREA OF UNDER SLAB WORK. COORDINATE WITH INSTALLATION OF NEW VCT TO MATCH EXISTING.
- F-5 EXISTING LOCKERS SHALL REMAIN; PORTAL LOCKERS SHALL BE DAMAGED BY NEW WORK.

Miscellaneous Demolition Notes:

- M-1 REMOVE EXISTING PLUMBING FIXTURE AND ALL OTHER TOILET ACCESSORIES.
- M-2 REMOVE EXISTING INTERNAL MOP SINK ENTIRELY.
- M-3 REMOVE EXISTING CONCRETE SLAB. REMOVE TO MEP DRAWINGS FOR THE UNDERSLAB PLUMBING WORK.
- M-4 REMOVE WALLS, DOORS, FRAMES, HARDWARE AND THRESHOLDS ARE TO REMAIN. PROTECT IN PLACE AS NEEDED. ALL ITEMS TO BE REMOVED FOR CONSTRUCTION ARE TO BE RE-INSTALLED UPON COMPLETION AND IN SAME CONDITION AS WHEN REMOVED.
- M-6 REMOVE EXISTING CONCRETE PAVING AS NEEDED FOR UNDERGROUND PLUMBING WORK. REMOVE PAVING BACK TO NEAREST EXISTING CONTROL JOINT. COORDINATE TO SAWCUT PAVEMENT FOR CLEAN, STRAIGHT EDGES.

Partition Demolition Notes:

- P-1 REMOVE PORTION OF EXISTING WALL. EXISTING WALL MAY BE A BEARING WALL. SHORE AND BRACE AS REQUIRED PRIOR TO REMOVAL.

KEY PLAN

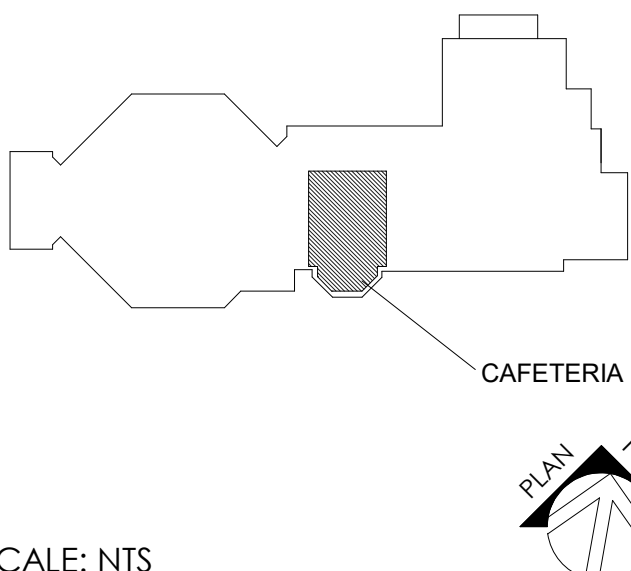

SCALE: NTS

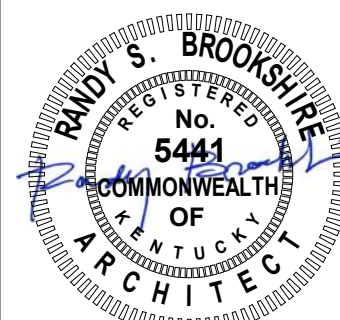

DEMILITION PLAN

ELIZABETHTOWN HIGH SCHOOL RESTROOM RENOVATION

FOR:

ELIZABETHTOWN INDEPENDENT SCHOOLS

ELIZABETHTOWN, KENTUCKY

BG#	21-290
-----	--------

Project No:	2121
Drawn By:	TS/EB

Rev'd By: GH

SHEET RELEASE		
1		
2		
3		
4		
5		
6		
7		
8		

COPYRIGHT © 2021
CONSTRUCTION DOCUMENT

D1.2

DATE ISSUED:
09/16/2021

REVISIONS		
#	DATE	DESCRIPTION

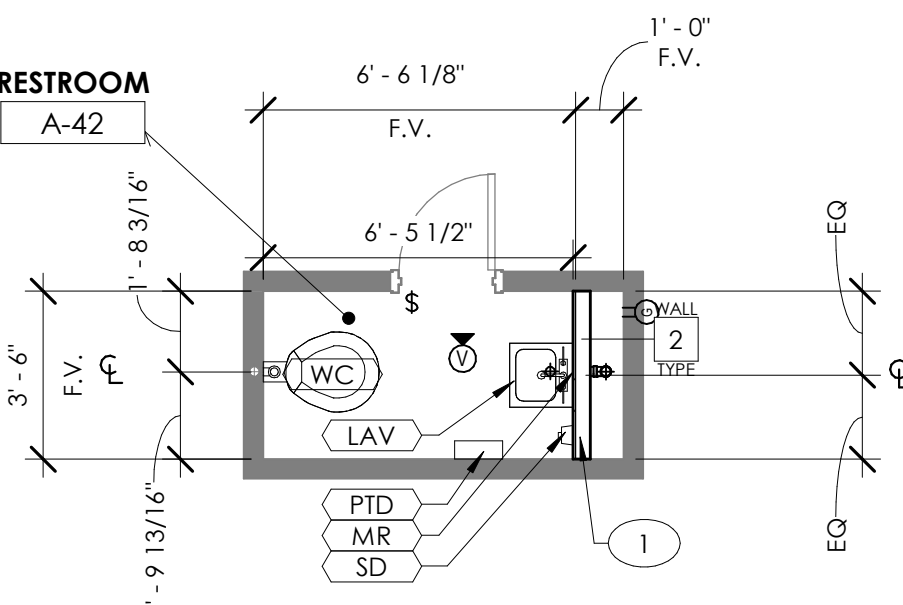

MEDIA CENTER RESTROOM - PLAN
1/4" = 1'-0" (A1.1)

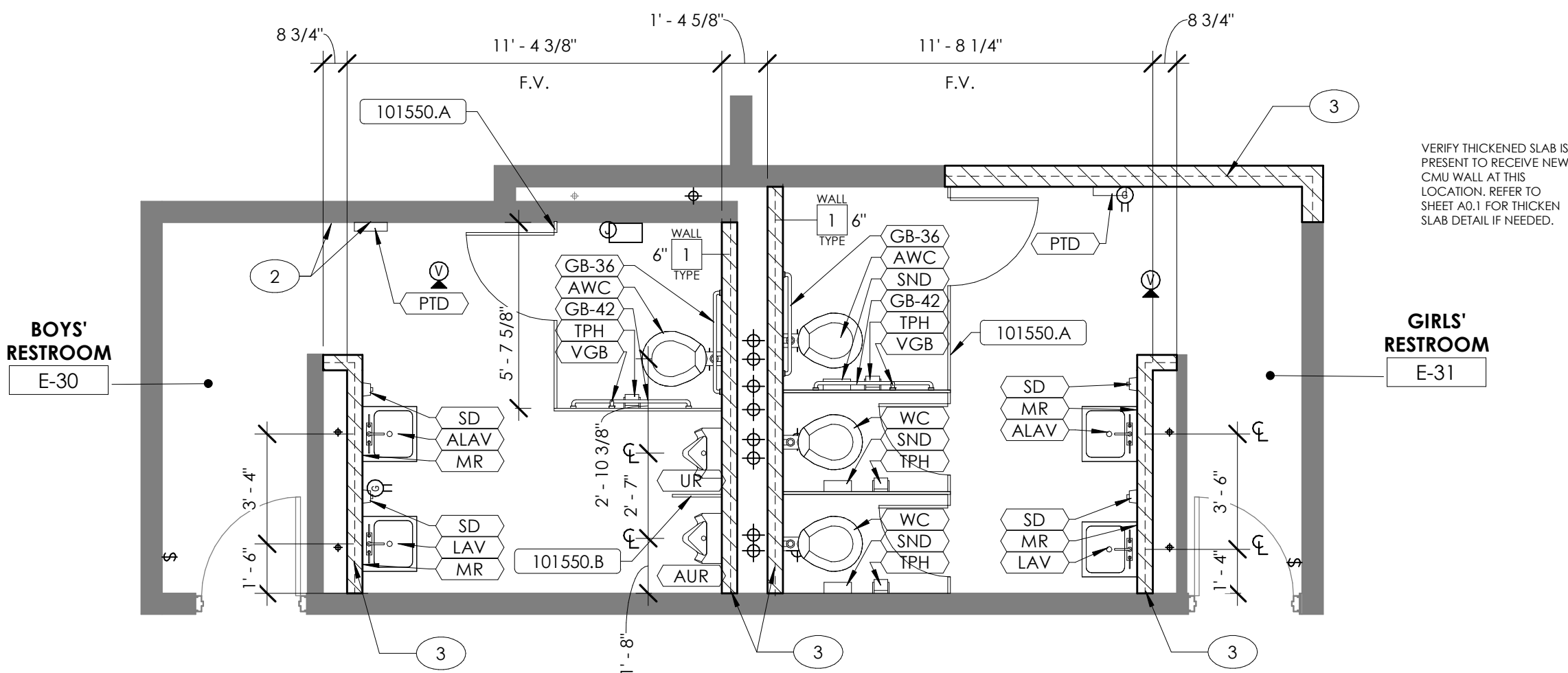

CAFETERIA RESTROOM - PLAN
1/4" = 1'-0" (A1.1)

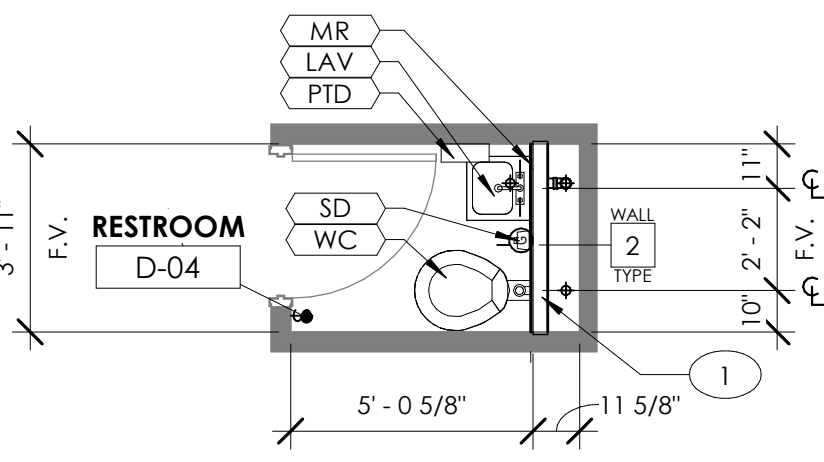

COUNSELOR RESTROOM - PLAN
1/4" = 1'-0" (A1.1)

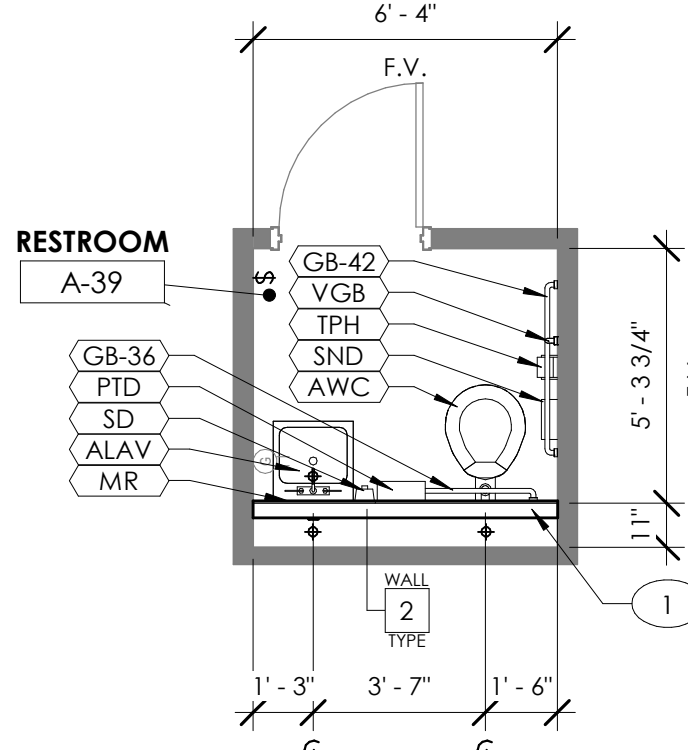

LAB RESTROOM - PLAN
1/4" = 1'-0" (A1.1)

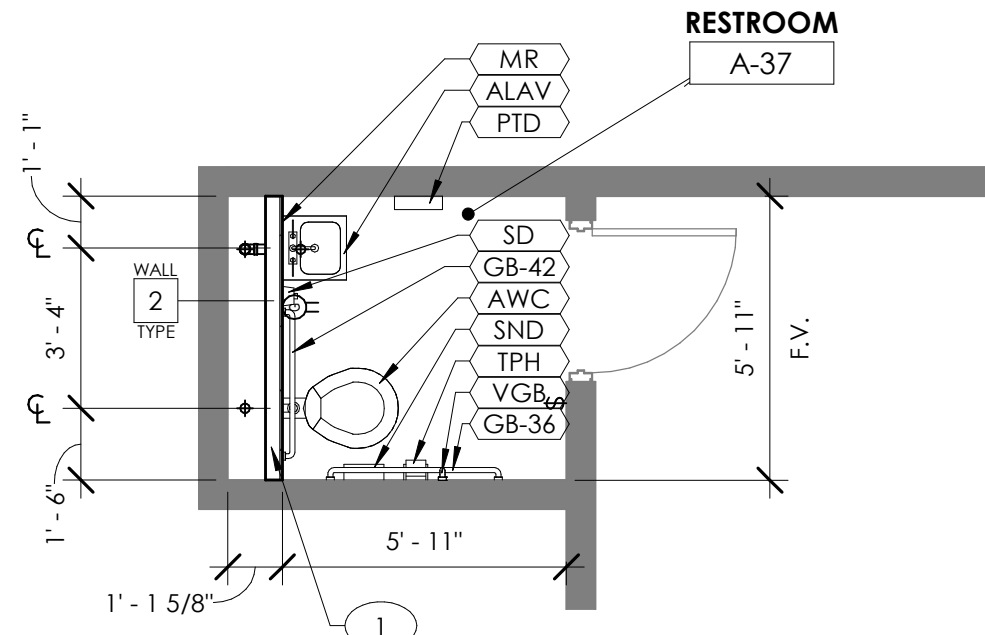

FIRST AID RESTROOM- PLAN
1/4" = 1'-0" (A1.1)

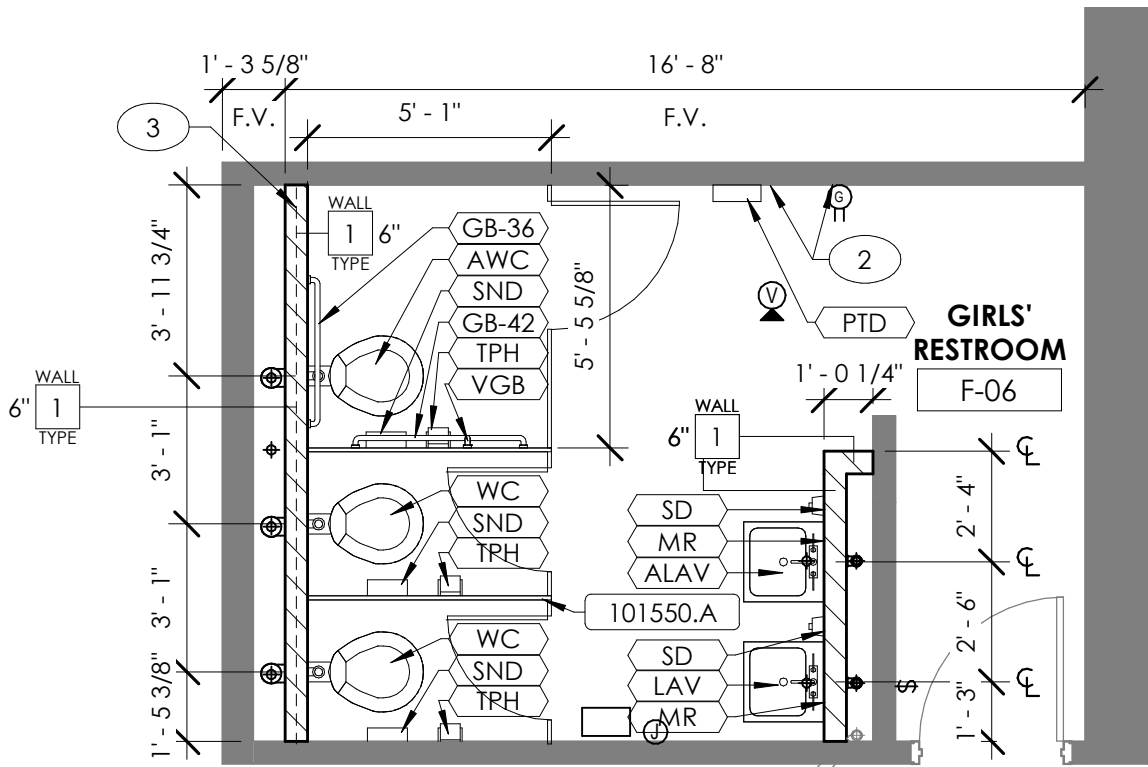

GYM ENTRY GIRLS' RESTROOM - PLAN
1/4" = 1'-0" (A1.1)

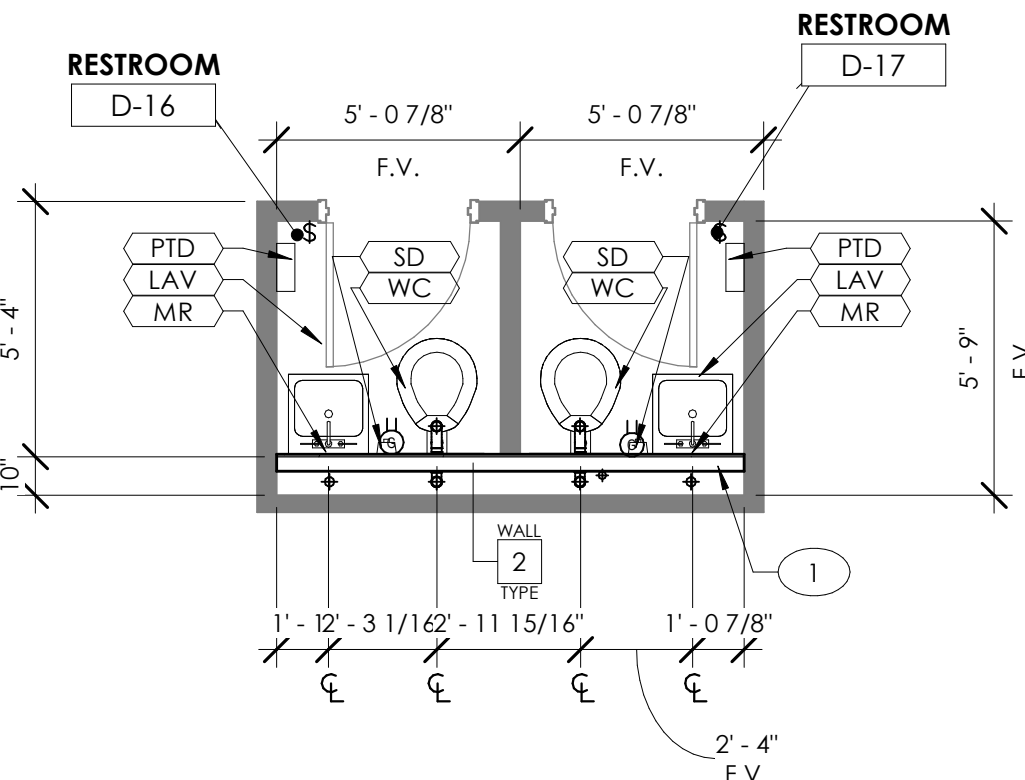

STAFF RESTROOM - PLAN
1/4" = 1'-0" (A1.1)

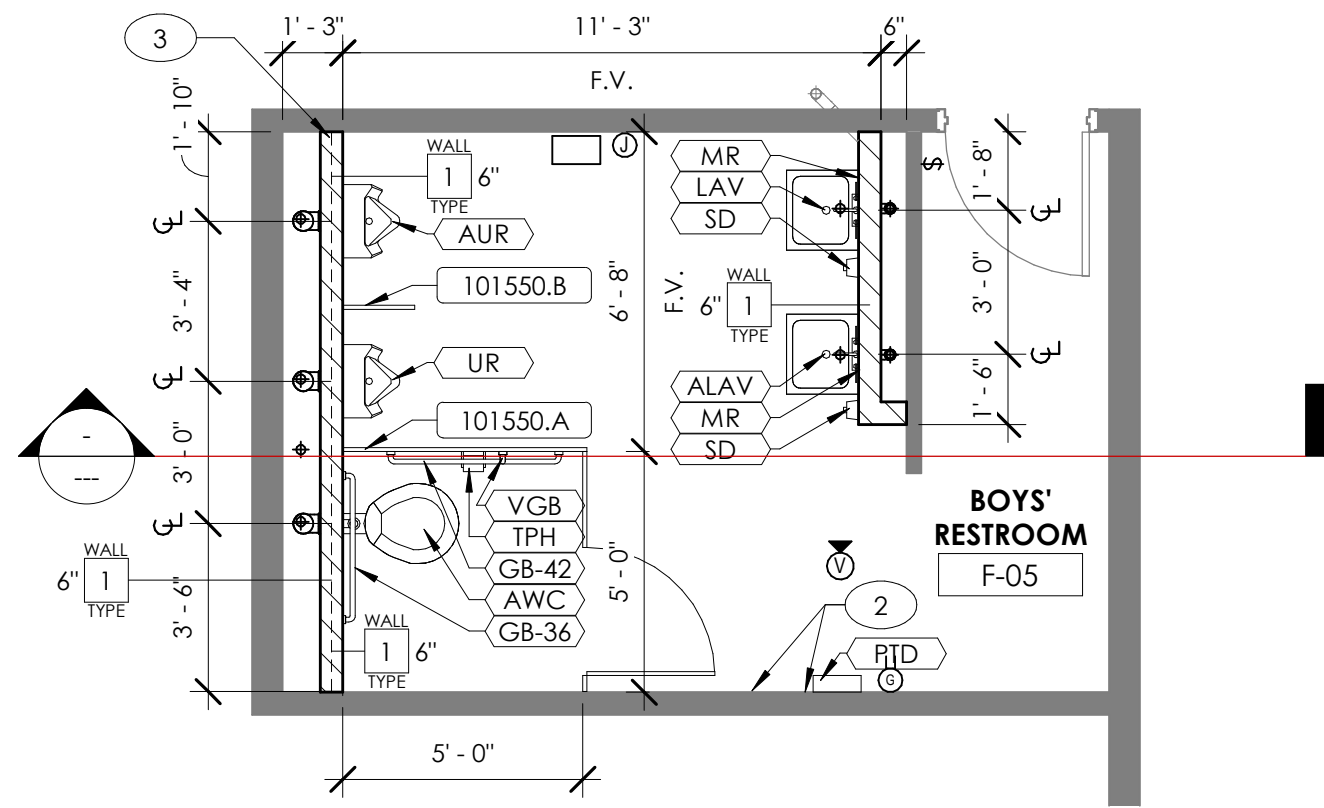

GYM ENTRY BOYS' RESTROOM- PLAN
1/4" = 1'-0" (A1.1)

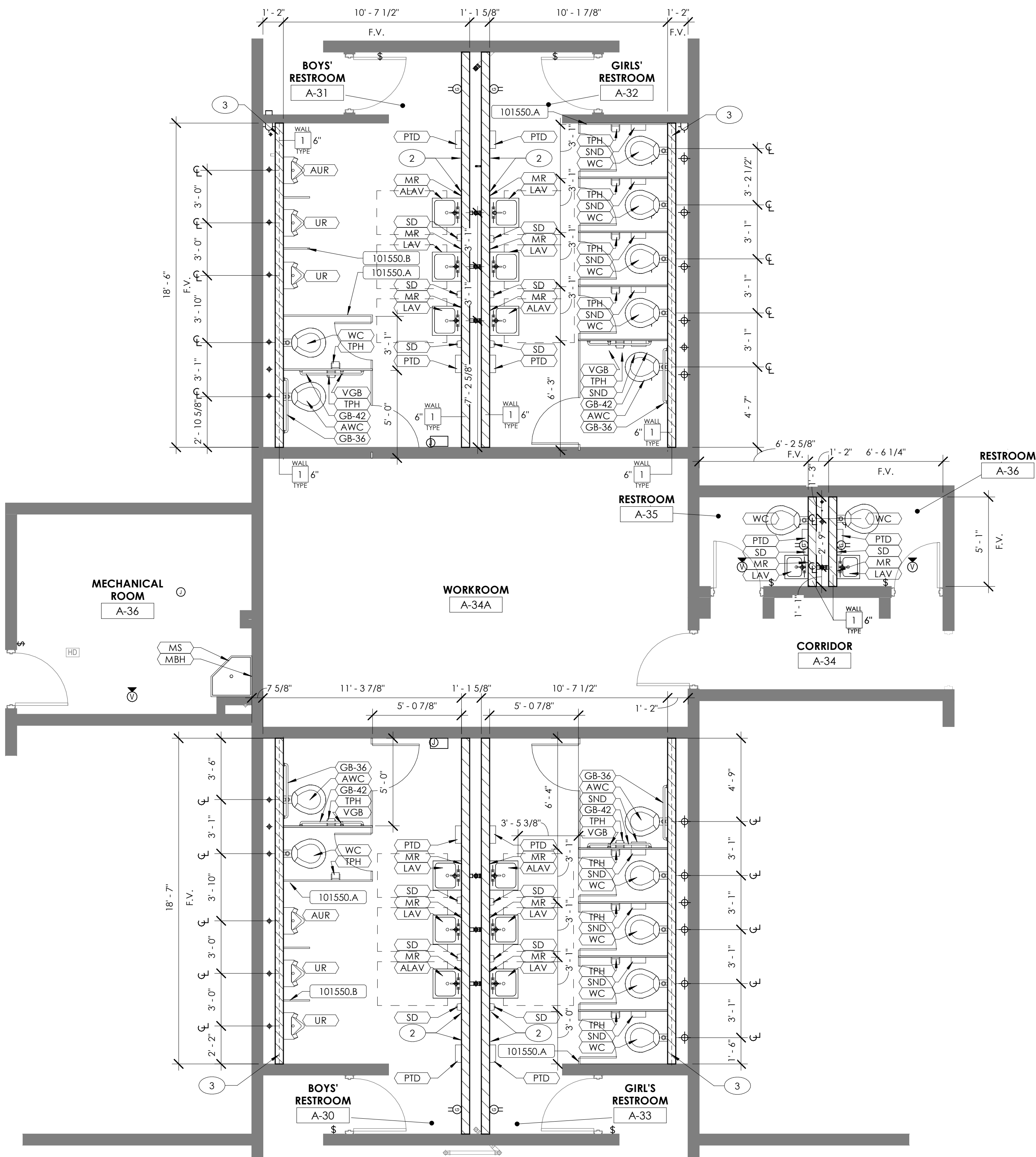

CLASSROOMS' RESTROOM - PLAN
1/4" = 1'-0" (A1.1)

MATERIAL REFERENCE	
101550.A	Toilet Compartment
101550.B	Urinal Screen

PLAN NOTES	
#	1 PROVIDE CEMENT BOARD AT THE TILE WAINSCOT, (92116.1).
	2 PROVIDE MOLD/MOISTURE GYP. BD. ABOVE. (092116.1)
	3 PATCH AND REPAIR CMU WHERE HAND DRYERS WERE DEMOLISHED. REFER TO DEMO SHEETS FOR DEMOLITION.
	4 VERIFY THICKENED SLAB IS PRESENT TO RECEIVE NEW CMU WALL AT THIS LOCATION. REFER TO A0.1 SHEET IF NEEDED.

TOILET ACCESSORY LEGEND	
ALAV	ACCESSIBLE LAVATORY
AUR	ACCESSIBLE URINAL
AWC	ACCESSIBLE WATER CLOSET
GB-36	36" GRAB BAR
GB-42	42" GRAB BAR
LAV	LAVATORY
MBH	MOP AND BROOM HANGER
MR	MIRROR
MS	MOP SINK
PTD	PAPER TOWEL DISPENSER
SD	SOAP DISPENSER
SND	SANITARY NAPKIN DISPOSAL
TPH	TOILET PAPER HOLDER
UR	STANDARD HEIGHT URINAL
VGB	18" VERTICAL GRAB BAR
WC	STANDARD WATER CLOSET

FLOOR PLANS
ELIZABETHTOWN HIGH SCHOOL RESTROOM RENOVATION
FOR:
ELIZABETHTOWN INDEPENDENT SCHOOLS
ELIZABETHTOWN, KENTUCKY

BG# 21-290
Project No: 2121
Drawn By: FB/TS
Rev'd By: GH
SHEET RELEASE
1
2
3
4
5
6
7
8
COPYRIGHT © 2021
CONSTRUCTION DOCUMENTS
A1.1
FLOOR PLANS
DATE ISSUED:
09/16/2021

[illegible]

FINISH LEGEND		
SPEC SECTION	KEY	BASIS OF DESIGN
	ETR	EXISTING TO REMAIN
09 30 00	CT1	CERAMIC FLOOR TILE (PORTOBELLO AMERICA - FUSION 12X24)
	CT2	CERAMIC WALL TILE (PORTOBELLO AMERICA - PADDINGTON 4X16)
09 51 13	APC1	ARMSTRONG - 2X2 FINE FISURED

ROOM FINISH SCHEDULE									
ROOM NO.	ROOM NAME	FLOOR FINISH	BASE FINISH	NORTH WALL	EAST WALL	SOUTH WALL	WEST WALL	CEILING FINISH	COMMENTS
A-30	BOYS' RESTROOM	C11	CT1 4" Cut Tile Base	CT2 4-8" Wainscot & Point Above	Point	CT2 4-8" Wainscot & Point Above	Point	APC1	
A-31	BOYS' RESTROOM	C11	CT1 4" Cut Tile Base	CT2 4-8" Wainscot & Point Above	Point	CT2 4-8" Wainscot & Point Above	Point	APC1	
A-32	GIRLS' RESTROOM	C11	CT1 4" Cut Tile Base	CT2 4-8" Wainscot & Point Above	Point	CT2 4-8" Wainscot & Point Above	Point	APC1	
A-33	GIRL'S RESTROOM	C11	CT1 4" Cut Tile Base	CT2 4-8" Wainscot & Point Above	Point	CT2 4-8" Wainscot & Point Above	Point	APC1	
A-34A	WORKROOM	ETR & VCT to match existing	ETR & R81 to match existing at area of new work	ETR	ETR	ETR	ETR	ETR	
A-35	RESTROOM	C11	CT1 4" Cut Tile Base	CT2 4-8" Wainscot & Point Above	CT2 4-8" Wainscot & Point Above	CT2 4-8" Wainscot & Point Above	CT2 4-8" Wainscot & Point Above	APC1	
A-36	MECHANICAL ROOM	ETR & area of CT1: Refer to plans	ETR & CT1 4" cut tile base at area of CT1	Point	Point & CT2 4-8" Wainscot of Map sink	Point	Point	APC1	Refer to plans for areas of CT2 Wainscot
A-36	RESTROOM	C11	CT1 4" Cut Tile Base	CT2 4-8" Wainscot & Point Above	CT2 4-8" Wainscot & Point Above	CT2 4-8" Wainscot & Point Above	CT2 4-8" Wainscot & Point Above	APC1	
A-37	RESTROOM	C11	CT1 4" Cut Tile Base	Point	Point	Point	CT2 4-8" Wainscot & Point Above	APC1	
A-39	RESTROOM	C11	CT1 4" Cut Tile Base	Point	Point	CT2 4-8" Wainscot & Point Above	Point	APC1	
A-42	RESTROOM	C11	CT1 4" Cut Tile Base	CT2 4-8" Wainscot & Point Above	CT2 4-8" Wainscot & Point Above	CT2 4-8" Wainscot & Point Above	CT2 4-8" Wainscot & Point Above	APC1	
A-43	CAFETERIA	ETR & CT3: Refer to plans for locations	ETR	ETR	ETR	ETR	ETR	ETR	
A-45	CORRIDOR	ETR & VCT to match existing	ETR	ETR	ETR	ETR	ETR	ETR	
D-04	RESTROOM	C11	CT1 4" Cut Tile Base	CT2 4-8" Wainscot & Point Above	CT2 4-8" Wainscot & Point Above	CT2 4-8" Wainscot & Point Above	CT2 4-8" Wainscot & Point Above	APC1	
D-16	RESTROOM	C11	CT1 4" Cut Tile Base	CT2 4-8" Wainscot & Point Above	CT2 4-8" Wainscot & Point Above	Point	CT2 4-8" Wainscot & Point Above	APC1	
D-17	RESTROOM	C11	CT1 4" Cut Tile Base	CT2 4-8" Wainscot & Point Above	CT2 4-8" Wainscot & Point Above	Point	CT2 4-8" Wainscot & Point Above	APC1	
E-30	BOYS' RESTROOM	C11	CT1 4" Cut Tile Base	CT2 4-8" Wainscot & Point Above	CT2 4-8" Wainscot & Point Above	CT2 4-8" Wainscot & Point Above	CT2 4-8" Wainscot & Point Above	APC1	Refer to plans for areas of CT2 Wainscot & Point
E-31	GIRLS' RESTROOM	C11	CT1 4" Cut Tile Base	CT2 4-8" Wainscot & Point Above	CT2 4-8" Wainscot & Point Above	CT2 4-8" Wainscot & Point Above	CT2 4-8" Wainscot & Point Above	APC1	Refer to plans for areas of CT2 Wainscot & Point
F-05	BOYS' RESTROOM	C11	CT1 4" Cut Tile Base	CT2 4-8" Wainscot & Point Above	CT2 4-8" Wainscot & Point Above at existing CMU walls; Point of new CMU walls	CT2 4-8" Wainscot & Point Above	Point	APC1	
F-06	GIRLS' RESTROOM	C11	CT1 4" Cut Tile Base	CT2 4-8" Wainscot & Point Above	CT2 4-8" Wainscot & Point Above at existing CMU walls; Point of new CMU walls	CT2 4-8" Wainscot & Point Above	Point	APC1	
VA-1	VESTIBULE	ETR & CT3	ETR	ETR	ETR	ETR	ETR	ETR	

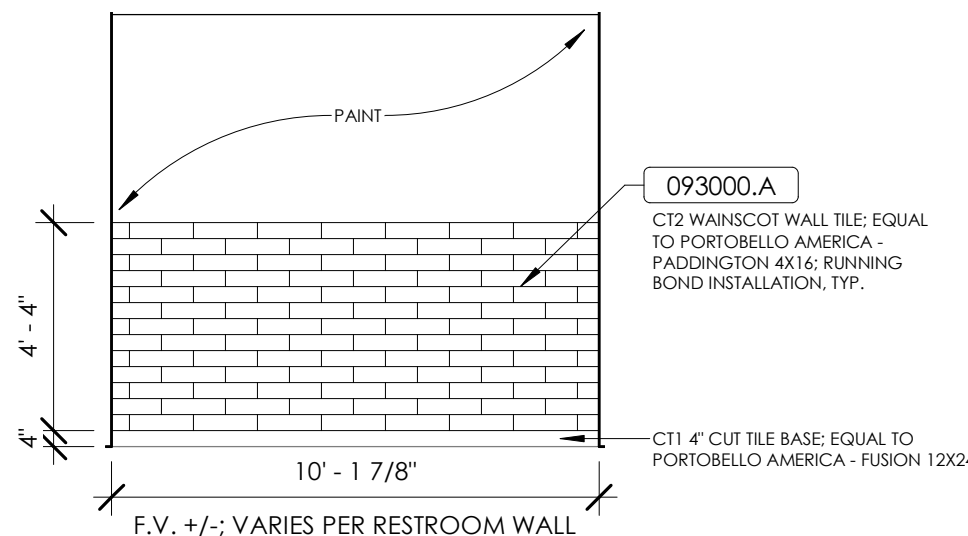

A-31 BOYS RR - PLAN SOUTH (TYP. TILE WAINSCOT)
1/4" = 1'-0"

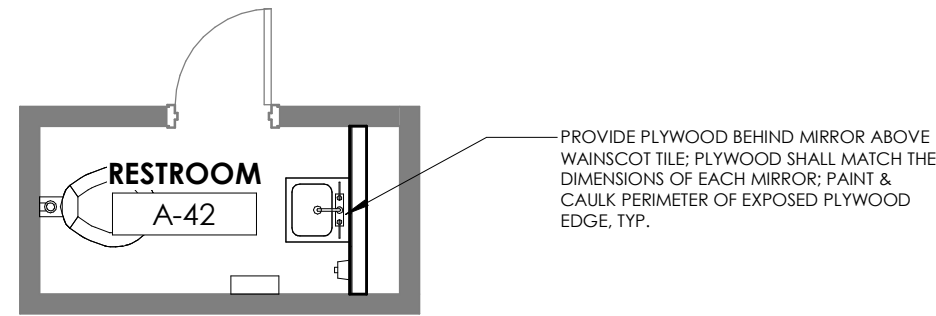

MEDIA CENTER RESTROOM - FF&E PLAN
1/4" = 1'-0"

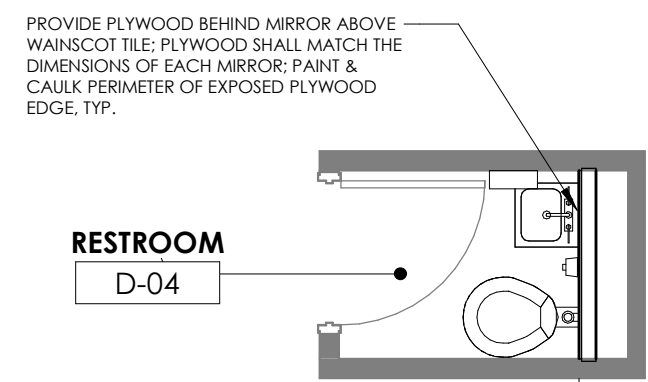

COUNSOLER RESTROOM - FF&E PLAN
1/4" = 1'-0"

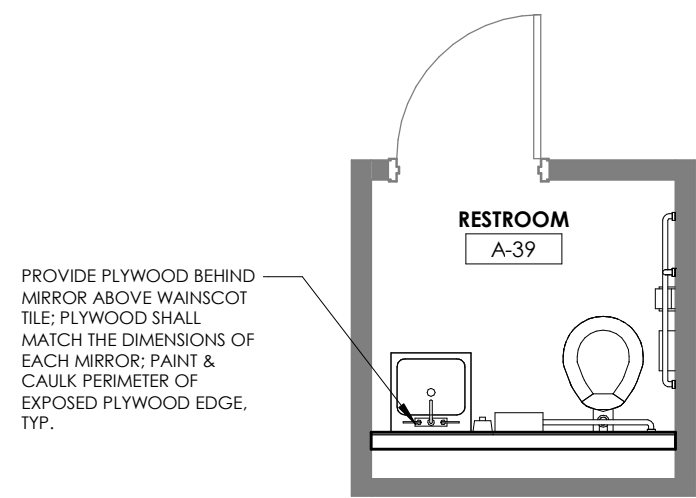

LABS RESTROOM - FF&E PLAN
1/4" = 1'-0"

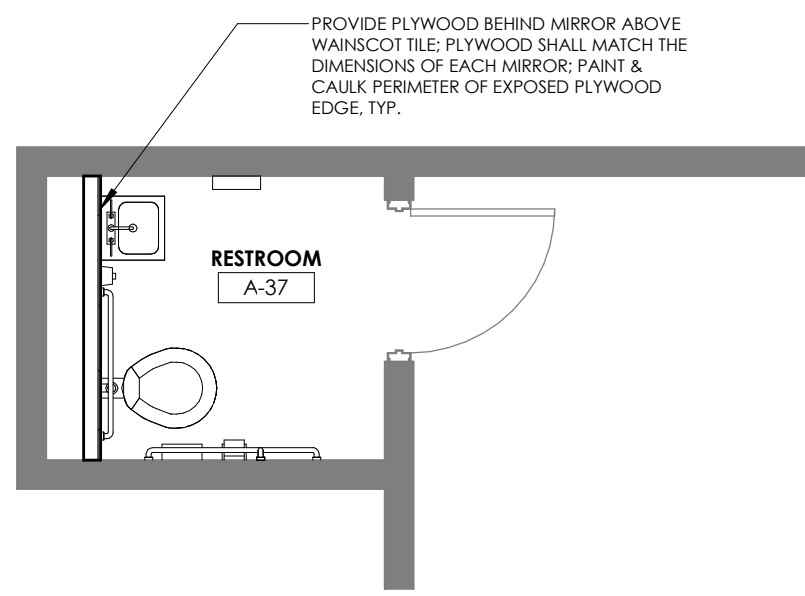

FIRST AID RESTROOM- FF&E PLAN
1/4" = 1'-0"

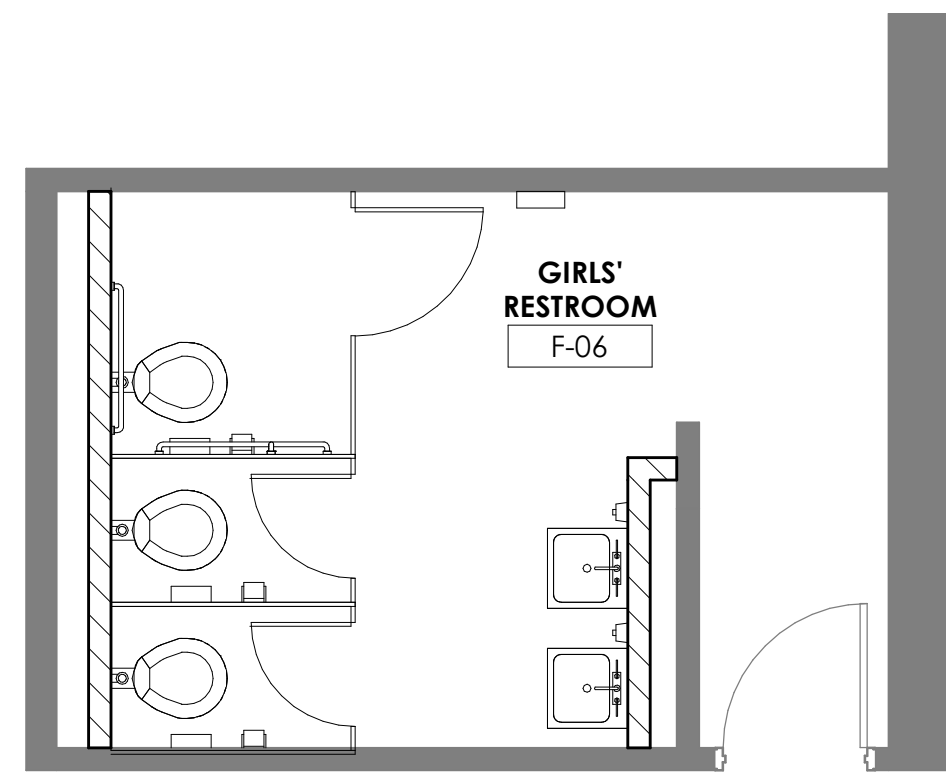

GYM ENTRY GIRLS' RESTROOM - FF&E PLAN
1/4" = 1'-0"

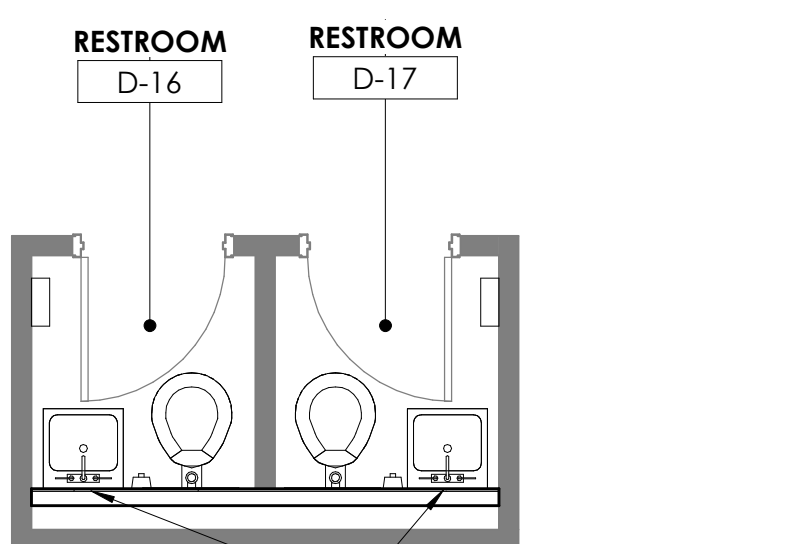

STAFF - FF&E PLAN
1/4" = 1'-0"

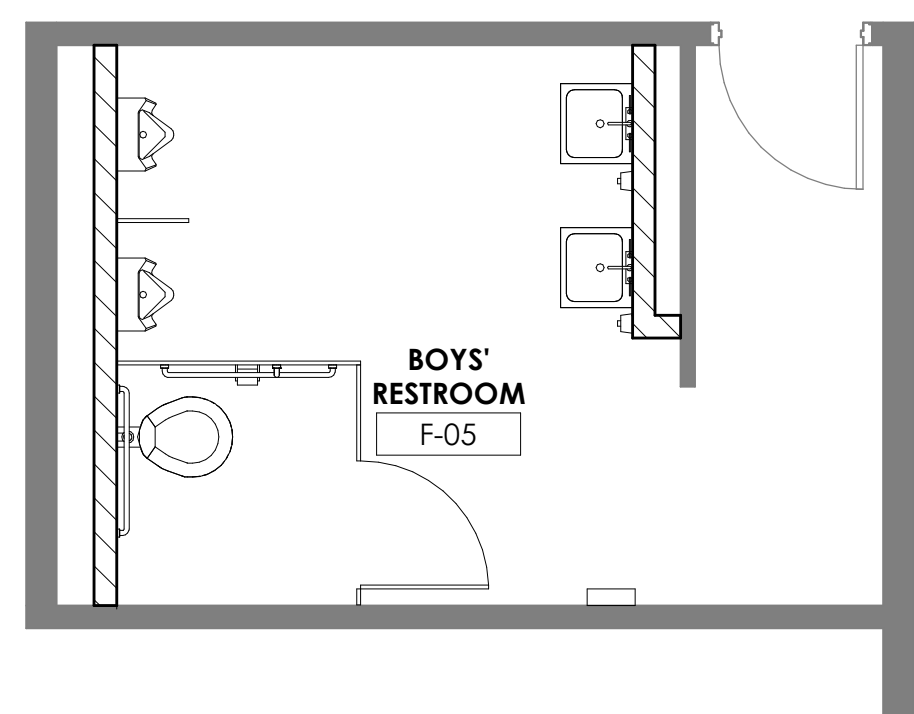

GYM ENTRY BOYS' RESTROOM - FF&E PLAN
1/4" = 1'-0"

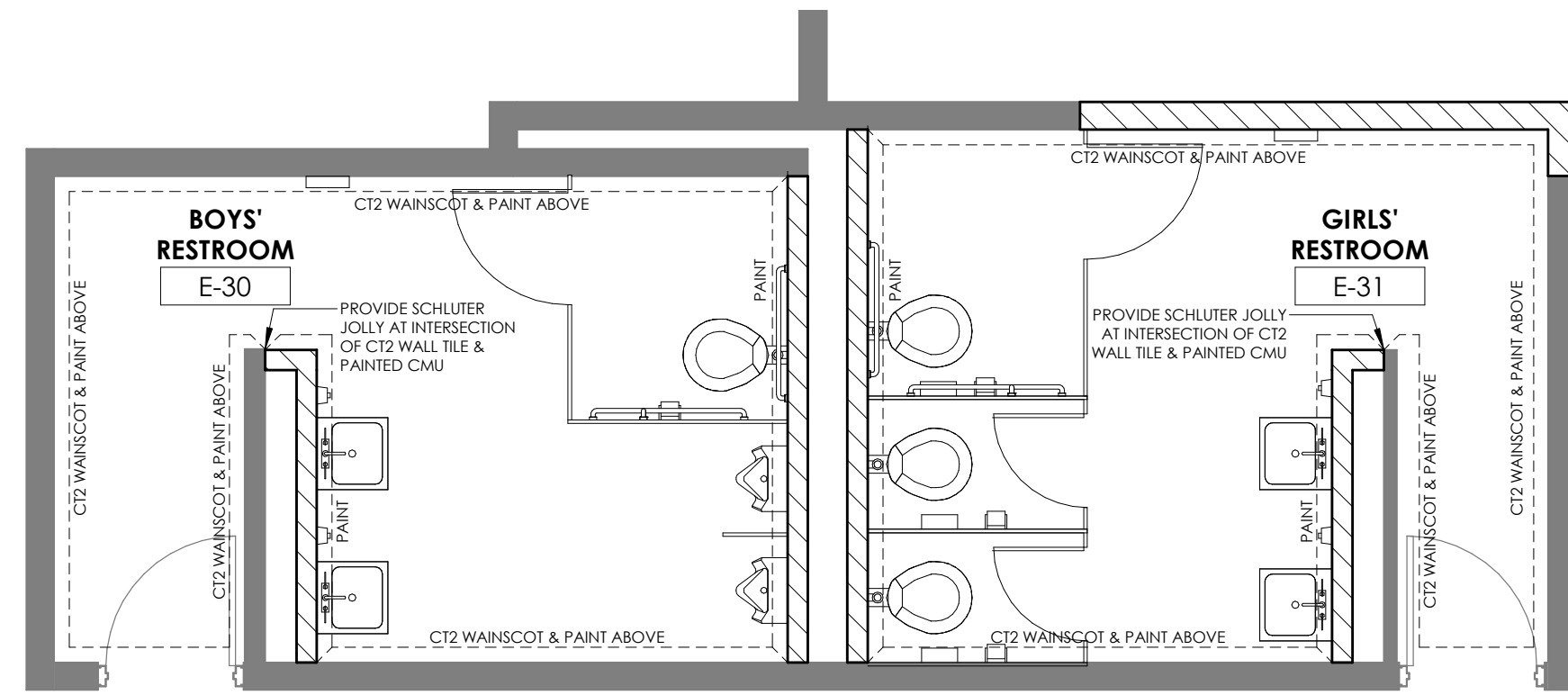

CAFETERIA RESTROOM - PLAN - FF&E PLAN
1/4" = 1'-0"

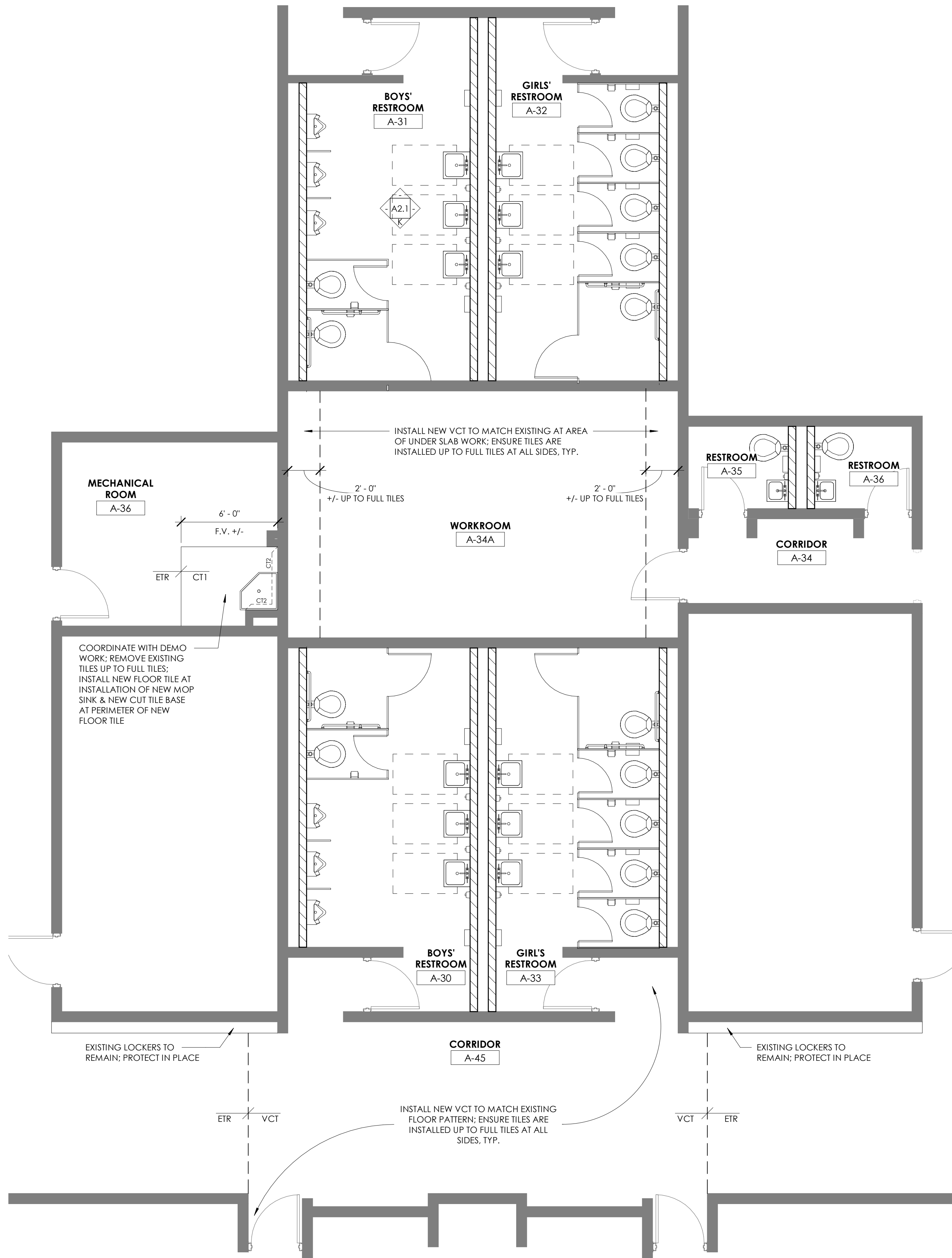

CLASSROOMS' RESTROOM - FF&E PLAN
1/4" = 1'-0"

093000.A	Ceramic Tile
<h1 style="text-align: center;">MATERIAL REFERENCE</h1>	
<h1 style="text-align: center;">ROOM FINISH NOTES</h1> <ol style="list-style-type: none"> 1. ALL WALLS, GYPSUM BOARD CEILINGS, METAL DECKING, STRUCTURAL ELEMENTS, CONDUIT, ALL UNFINISHED SURFACES EXPOSED AFTER CONSTRUCTION IS COMPLETE SHALL RECEIVE PAINT UNLESS OTHERWISE NOTED. 2. ALL UNFINISHED EXTERIOR SURFACES INCLUDING CONCRETE BLOCK, STEEL LINTELS, ETC.... WILL RECEIVE A PAINT SYSTEM. REFER TO THE SPECIFICATION FOR ADDITIONAL INFORMATION. 3. REFER TO FLOOR PLANS FOR WALL ASSEMBLY TYPES. 4. REFER TO REFLECTED CEILING PLANS FOR ADDITIONAL INFORMATION ON CEILINGS AND SOFFIT LOCATIONS. 5. PROVIDE COLOR MATCHING CAULK AT THE INTERSECTION OF HOLLOW METAL FRAMES AND HARD SURFACE FLOORING. TYP 6. WHERE FLOOR TILE BORDERS/PATTERNS OCCUR, THE CENTER "FIELD" TILES SHALL BE FULL SIZE TILES AND THE BORDER TILES ALONG THE WALL SHALL BE CUT TO CENTER THE FIELD TILES. 7. ALL LOUVERS, GRILLS, REGISTERS & DIFFUSERS SHALL BE PAINTED TO MATCH THE SURFACE ON WHICH THEY OCCUR. 	

FLOOR PLAN(S) FF&E
ELIZABETHTOWN HIGH SCHOOL RESTROOM RENOVATION
FOR:
ELIZABETHTOWN INDEPENDENT SCHOOLS
ELIZABETHTOWN, KENTUCKY

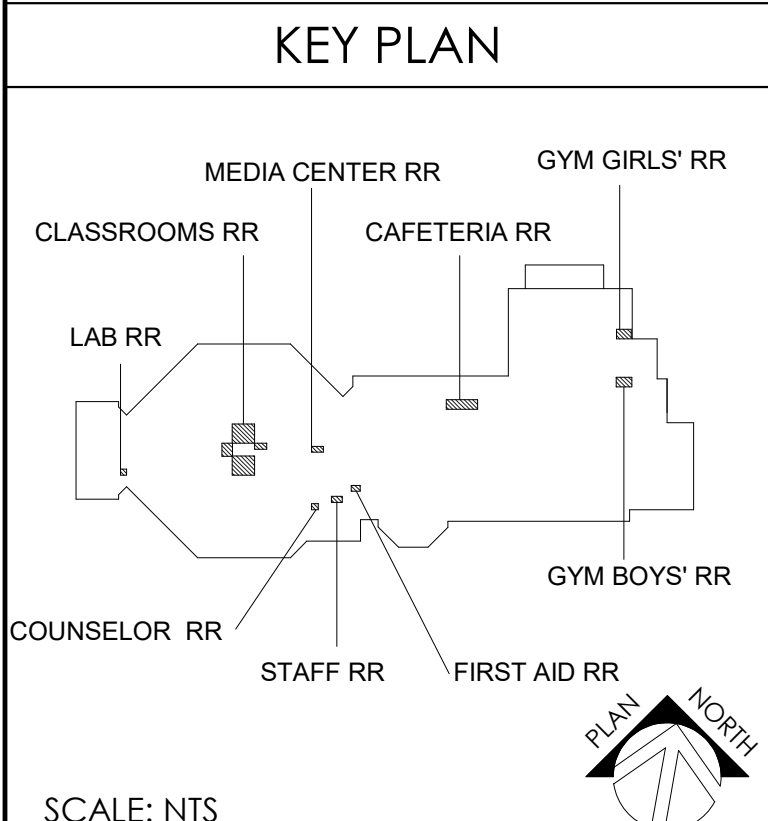

REVISIONS		
#	DATE	DESCRIPTION

PLUMBING GENERAL NOTES

- A COORDINATE THE LOCATION OF DRAINS, THERMOSTATS, GAS OUTLETS, ETC., WITH ALL CASEWORK EQUIPMENT, MECHANICAL ROOM EQUIPMENT, ETC., PRIOR TO COMMENCING INSTALLATION. WORK NOT SO COORDINATED SHALL BE REMOVED AND PROPERLY INSTALLED AT THE EXPENSE OF THE CONTRACTOR.
- B THE CONTRACTOR SHALL EXERCISE EXTREME CARE IN THE COURSE OF THEIR WORK SO AS TO INSURE THAT THEY DO NOT INTERRUPT ANY EXISTING SERVICE. FOR SAFETY PURPOSES, PAY PARTICULAR ATTENTION TO THIS PRECAUTION RELATIVE TO NATURAL GAS AND ELECTRICAL LINES. VERIFY THE LOCATION, SIZE, TYPE, ETC., OF EACH UNDERGROUND OR OVERHEAD UTILITY. ALL WORK SHALL BE PERFORMED IN ACCORD WITH ALL FEDERAL, STATE AND/OR LOCAL RULES, REGULATIONS, STANDARDS AND SAFETY REQUIREMENTS. UTILITIES SHALL BE INSTALLED IN ACCORD WITH THE APPLICABLE MUNICIPALITY OR UTILITY COMPANY STANDARDS. IN ALL CASES, THE MOST STRINGENT REQUIREMENT SHALL APPLY.
- C WHERE WORK IS REQUIRED ABOVE EXISTING LAY-IN, PLASTER OR GYPSUM BOARD CEILING, THE CONTRACTOR SHALL BE RESPONSIBLE FOR REMOVAL AND REINSTALLATION (OR REPLACEMENT, IF DAMAGED) OF ALL CEILING OR TILE AND GRID MEMBERS NECESSARY TO PERFORM HIS WORK. NEW TILE AND GRID SHALL MATCH THE SURROUNDING AREAS. ALL PATCHING WORK SHALL MATCH ADJACENT SURFACES.
- D ALL NEW WORK SHALL BE HUNG FROM STRUCTURE, NOT FROM THE WORK OF OTHER TRADES, WHETHER EXISTING OR NEW.
- E COORDINATE ALL WORK WITH PROJECT PHASING REQUIREMENTS.
- F PATCH, REPAIR AND PAINT OR PROVIDE WALL COVERING FOR (TO OWNER'S STANDARDS) EXISTING WALLS, CEILINGS, ETC., THAT ARE TO REMAIN IF DAMAGED DURING CONSTRUCTION. REPAIRS SHALL MATCH ADJACENT SURFACES TO THE SATISFACTION OF THE ARCHITECT AND OWNER.
- G OBSERVE ALL APPLICABLE CODES, RULES AND REGULATIONS THAT MAY APPLY TO THE WORK UNDER THIS CONTRACT. (CITY, COUNTY, LOCAL, FEDERAL MUNICIPALITY, UTILITY COMPANY, COMMONWEALTH OF KENTUCKY, ETC.)
- H CONTRACTOR SHALL BE AWARE OF UNSEEN PLUMBING WORK DURING DEMOLITION. IF ITEMS ARE UNCOVERED DURING DEMOLITION THEN FIELD VERIFY THE USE OF THE ITEMS AND PLAN AN ALTERNATE ROUTE TO RUN THESE ITEMS. THEN CONTACT THE ENGINEERS TO REVIEW THE ROUTING.
- I ALL PENETRATIONS OF FIRE AND SMOKE RATED ASSEMBLIES SHALL BE APPROPRIATELY FIRE STOPPED PER AN APPROVED U.L. LISTED STANDARD. CONTRACTOR SHALL PAY PARTICULAR ATTENTION TO INSULATED PIPING PENETRATIONS.
- J ALL WORK REQUIRING DOWNTIME OF ANY AREA IN THE BUILDING SHALL BE SCHEDULED 2 WEEKS IN ADVANCE, AND SHALL COMPLY WITH INTERIM LIFE SAFETY MEASURES.
- K ALL PIPING IN ROOMS WITH CEILINGS SHALL BE ABOVE CEILING EXCEPT AS NOTED.
- L IN ACCORDANCE WITH K.R.S. ALL PLUMBING WORK SHALL BE CONSTRUCTED IN COMPLIANCE WITH PLANS APPROVED BY AND BEARING THE APPROVAL STAMP OF THE KENTUCKY DIVISION OF PLUMBING AND/OR THE DIVISION OF WATER. THE CONTRACTOR SHALL NOT BEGIN WORK UNTIL HE HAS RECEIVED SUCH APPROVED PLANS.
- M LOCATIONS OF PIPING AND EQUIPMENT ARE APPROXIMATE AND SUBJECT TO MINOR ADJUSTMENTS IN THE FIELD. DO NOT SCALE THE DRAWINGS.
- N ALL OFFSETS IN PIPING ARE NOT NECESSARILY SHOWN. PROVIDE ADDITIONAL OFFSETS WHERE NECESSARY.
- O THE CONTRACTOR IS RESPONSIBLE FOR ALL UTILITY COMPANY FEES OR OTHER COSTS THAT ANY UTILITY COMPANY MAY REQUIRE TO COMPLETE THEIR WORK. (GAS, SEWER, WATER, ETC.).
- P INSTALL ALL PIPING AND EQUIPMENT IN STRICT ACCORDANCE WITH MANUFACTURER'S INSTALLATION INSTRUCTION. IF IN CONFLICT WITH THE DESIGN INDICATED IN CONTRACT DOCUMENTS, ADVISE THE ENGINEERS PRIOR TO INSTALLATION FOR CLARIFICATION. PROVIDE RECOMMENDED ACCESS AND SERVICE CLEARANCES FOR ALL EQUIPMENT.
- Q SEAL AIRTIGHT AROUND ALL DUCTS AND PIPING PENETRATIONS THROUGH WALLS, FLOORS AND ROOF. PROVIDE FIRE STOPPING IN FIRE PARTITION.
- R THE CONTRACTOR SHALL RELOCATE OR AVOID ANY EXISTING EQUIPMENT MAINTENANCES, ETC., THAT CONFLICT WITH NEW WORK.
- S WHERE MOUNTING HEIGHTS ARE NOT INDICATED OR ARE IN CONFLICT WITH ANY OTHER BUILDING SYSTEM, CONTACT THE ENGINEERS BEFORE INSTALLATION. REFER ALSO TO ARCHITECTURAL WALL, INTERIOR AND EXTERIOR WALL ELEVATIONS, CEILING HEIGHTS AND OTHER DETAIL OF THESE DOCUMENTS.
- T DEVIATIONS IN SIZE, CAPACITIES, FIT, FINISH, ETC. FOR EQUIPMENT FROM THAT USED AS BASIS OF DESIGN SHALL BE THE RESPONSIBILITY OF THE PURCHASER OF THAT EQUIPMENT. ANY PROVISIONS REQUIRED TO ACCOMMODATE A DEVIATION, WHETHER APPROVED BY THE ENGINEERS OR NOT, SHALL BE THE RESPONSIBILITY OF THE PURCHASER.
- U VALVES, BALANCING DAMPERS OR ANY MECHANICAL/ELECTRICAL ITEM REQUIRING ACCESS SHALL NOT BE LOCATED ABOVE A HARD CEILING. IF THIS IS NOT POSSIBLE, THEN AN APPROPRIATELY SIZED ACCESS DOOR SHALL BE PLACED UNDER THE ITEM TO ALLOW EASY MAINTENANCE AND ADJUSTMENT. ADDITIONALLY ALL SUCH ITEMS SHALL NOT BE LOCATED AN UNREASONABLE DISTANCE ABOVE THE CEILING. IN GENERAL ALL SUCH ITEMS UNLESS INDICATED OTHERWISE SHALL BE MOUNTED SIX TO TWELVE INCHES ABOVE THE CEILING. IF IN DOUBT, CONTACT ENGINEER PRIOR TO INSTALLING.
- V ALL MANHOLES, VAULTS AND SIMILAR UNDERGROUND STRUCTURES SHALL HAVE THE TOP ELEVATION SET FLUSH WITH FINISHED GRADE UNLESS SPECIFICALLY NOTED OTHERWISE.
- W WORK IN CONFINED AREAS SHALL BE IN ACCORDANCE WITH THE OWNER'S SAFETY POLICY REQUIREMENTS.

PLUMBING PHASING NOTES

- A THIS PROJECT INTERFACES EXTENSIVELY WITH EXISTING BUILDING SERVICES. IT SHALL BE THE CONTRACTOR'S RESPONSIBILITY TO COORDINATE AND PHASE ALL TIE-INS AND INTERRUPTIONS OF EXISTING SERVICES TO MINIMIZE OR ELIMINATE DOWNTIME. AS AN EXAMPLE, MAIN GAS SERVICE, WATER SERVICE, ELECTRICAL SERVICE, HVAC SERVICES, STEAM GENERATION, ETC., WILL BE AFFECTED AND REPAIRED OR MOVED DURING THIS PROJECT. THE CONTRACTOR SHALL INSTALL ALL NEW SERVICES AND EQUIPMENT AND HAVE THEM TESTED AND FULLY AND RELIABLY FUNCTIONAL PRIOR TO INTERRUPTING, RELOCATING OR REMOVING ANY EXISTING SERVICES. IT SHALL BE THE CONTRACTOR'S RESPONSIBILITY TO BARE ANY AND ALL COSTS ASSOCIATED WITH THIS PHASING, INCLUDING TEMPORARY SERVICES, TEMPORARY RELOCATION, PREMIUM TIME WORK, ETC. CONTRACTOR SHALL COORDINATE ALL SAID WORK WITH THE OWNER AND APPLICABLE UTILITIES PER THE CONTRACT DOCUMENTS.

PLUMBING DEMOLITION NOTES

- A THE CONTRACTOR SHALL REFER TO THE ARCHITECTURAL PLANS FOR AREAS IN WHICH THE CEILING IS REMAINING. THE CONTRACTOR IS RESPONSIBLE FOR REMOVING THE EXISTING CEILING AS REQUIRED AND REINSTALLATION. TEMPORARILY SUPPORT LIGHTS, DIFFUSERS, CEILING ETC. REPLACE BROKEN CEILING TILES WITH NEW AT NO ADDITIONAL COST TO OWNER. FIELD VERIFY EXACT REQUIREMENTS.
- B ALL WALLS AND FLOOR SLABS SHALL BE REPAIRED TO MATCH EXISTING AND TO A LIKE NEW CONDITION. ALL RATED WALLS AND FLOOR SLABS SHALL BE PATCHED AND REPAIRED TO MAINTAIN RATING.
- C ALL EXISTING BUILDING FINISHES SHALL BE PROTECTED DURING THE DEMOLITION PHASE.
- D HEAVY DASHED LINES INDICATE ITEMS FOR REMOVAL (UON) AND LIGHT SOLID LINES INDICATE EXISTING ITEMS TO REMAIN.
- E COORDINATE DISPOSAL OF ALL FIXTURES, DEVICES, ETC. (INDICATED FOR DEMOLITION) WITH THE OWNER.
- F ALL OUTGAGES SHALL BE SCHEDULED THROUGH THE ELIZABETHTOWN INDEPENDENT FACILITY DIRECTOR FOR PROPER COORDINATION. A REQUEST FOR AN OUTGAGE SHALL BE SUBMITTED IN WRITING A MINIMUM OF TWO WEEKS IN ADVANCE.
- G ALL DUCTWORK, PIPING, CONDUIT, ETC. SHALL BE INSTALLED A MINIMUM OF 4" ABOVE THE TOP OF THE CEILING GRID.

PLUMBING HAZARDOUS MATERIALS NOTES

- A THE CONTRACTOR IT IS HEREBY ADVISED THAT IT IS POSSIBLE THAT ASBESTOS AND/OR OTHER HAZARDOUS MATERIALS ARE OR WERE PRESENT IN THIS BUILDING(S). ANY WORKER, OCCUPANT, VISITOR, ETC., WHO ENCOUNTERS ANY MATERIAL OF WHOSE CONTENT THEY ARE NOT CERTAIN SHALL PROMPTLY REPORT THE EXISTENCE AND LOCATION OF THAT MATERIAL TO THE OWNER. FURTHERMORE, THE CONTRACTOR SHALL INSURE THAT NO ONE COMES NEAR TO OR IN CONTACT WITH ANY SUCH MATERIAL OR FUMES THEREFROM UNTIL ITS CONTENT CAN BE ASCERTAINED TO BE NON-HAZARDOUS.
- B CMTA, INC. HAS NO EXPERTISE IN THE DETERMINATION OF THE PRESENCE OF ANY HAZARDOUS MATERIAL. THEREFORE, NO ATTEMPT HAS BEEN MADE BY CMTA TO IDENTIFY THE EXISTENCE OR LOCATION OF ANY SUCH HAZARDOUS MATERIAL. FURTHERMORE, CMTA NOR ANY AFFILIATE HEREOF WILL NOT OFFER OR MAKE ANY RECOMMENDATIONS RELATIVE TO THE REMOVAL, HANDLING OR DISPOSAL OF SUCH MATERIAL.
- C IF THE WORK WHICH IS TO BE PERFORMED INTERFACES, CONNECTS OR RELATES IN ANY PHYSICAL WAY WITH OR TO EXISTING COMPONENTS WHICH CONTAIN OR BEAR ANY HAZARDOUS MATERIAL, ASBESTOS BEING ONE, THEN IT SHALL BE THE CONTRACTOR'S SOLE RESPONSIBILITY TO CONTACT THE OWNER AND SO ADVISE HIM IMMEDIATELY.
- D THE CONTRACTOR BY EXECUTION OF THE CONTRACT FOR ANY WORK AND/OR BY THE ACCOMPLISHMENT OF ANY WORK THEREBY AGREE TO BRING NO CLAIM RELATIVE TO HAZARDOUS MATERIALS FOR NEGLIGENCE, BREACH OF CONTRACT, INDEMNITY, OR ANY OTHER SUCH ITEM AGAINST CMTA, ITS PRINCIPALS, EMPLOYEES, AGENTS OR CONSULTANTS. ALSO, THE CONTRACTOR FURTHER AGREES TO DEFEND, INDEMNIFY AND HOLD CMTA, ITS PRINCIPALS, EMPLOYEES, AGENTS AND CONSULTANTS HARMLESS FROM ANY SUCH RELATED CLAIMS WHICH MAY BE BROUGHT BY ANY SUBCONTRACTORS, SUPPLIERS OR ANY OTHER THIRD PARTIES.
- E THE CONTRACTOR IS DIRECTED TO THE SPECIFICATIONS FOR FURTHER INFORMATION.

ABBREVIATIONS

AC	ALTERNATING CURRENT
ADJ	ADJUSTABLE
AFF	ABOVE FINISHED FLOOR
AFR	ABOVE FINISHED ROOF
AFUE	ANNUAL FUEL UTILIZATION EFFICIENCY
AHJ	AUTHORITY HAVING JURISDICTION
AMP	AMPERE (AMP, AMPS)
ANSI	AMERICAN NATIONAL STANDARD INSTITUTE
APD	AIR PRESSURE DROP
ASHRAE	AMERICAN SOCIETY OF HEATING, REFRIGERATION, AND AIR-CONDITIONING ENGINEERS
AVG	AVERAGE
BAS	BUILDING AUTOMATION SYSTEM
BHP	BREAK HORSEPOWER
BTU	BRITISH THERMAL UNIT
CAP	CAPACITY
CD	CONDENSATE DRAIN
CFM	CUBIC FEET PER MINUTE
C.I.	CAST IRON
CLG	CEILING
CLR	CLEAR
CO	CARBON MONOXIDE
COND	CONDENS (-ER, -ING, -ATION, -ATE)
CONT	CONTINU (-ED, -OUS)
CU FT	CUBIC FEET
CU IN	CUBIC INCHES
CV	VALVE FLOW COEFFICIENT
dB	DECIBEL
DB	DRY BULB
DC	DIRECT CURRENT
DD	DUCT SMOKE DETECTOR
DDC	DIRECT DIGITAL CONTROLS
DEG	DEGREE (-S)
DIA	DIAMETER (-S)
DN	DOWN
DWG	DRAWING
EC	ELECTRICAL CONTRACTOR
ELEV	ELEVA (-TION, -TOR)
ENGR	ENGINEER
EQ	EQUAL
ESP	EXTERNAL STATIC PRESSURE
ETR	EXISTING TO REMAIN
EVAP	EVAPORAT (-E, -ING, -ED, -OR, -ION)
EWT	ENTERING WATER TEMPERATURE
EXP	EXPANSION
EXT	EXTERIOR
FA	FREE AREA

ABBREVIATIONS (CONTINUED)

FL	FLOOR
FLA	FULL LOAD AMPS
FOB	FLAT ON BOTTOM
FOT	FLAT ON TOP
FPC	FIRE PROTECTION CONTRACTOR
FPM	FEET PER MINUTE
FPS	FEET PER SECOND
FT	FEET OR FOOT
FUT	FUTURE
FV	FACE VELOCITY
GAL	GAGE/GAUGE
GAL	GALLON (-S)
GC	GENERAL CONTRACTOR
GPD	GALLONS PER DAY
GPH	GALLONS PER HOUR
GPM	GALLONS PER MINUTE
GR	GRAINS
H	HUMIDITY
HD	HEAD
HG	MERCURY
HORIZ	HORIZONTAL
HP	H (-ORSEPOWER, -EAT PUMP)
HR	HOUR (-S)
HVAC	HEATING, VENTILATING, & AIR-CONDITIONING
Hz	HERTZ
ID	I (-DENTIFICATION, -NSIDE DIAMETER, -NSIDE DIMENSION)
IN	INCH (-ES)
INSUL	INSULAT (-ED, -ION)
INT	INTER (-IOR, -ERVAL)
IPS	IRON PIPE SIZE
kW	KILOWATT
kWh	KILOWATT HOUR
LBS	POUNDS
LF	LINEAR FEET/FOOT
LRA	LOCKED ROTOR AMPS
LWT	LEAVING WATER TEMPERATURE
MAX	MAXIMUM
MBH	BTU PER HOUR [THOUSANDS]
MCA	MINIMUM CIRCUIT AMPS
MFG	MANUFACTURER
MIN	MIN (-IMUM, -UTE)
MISC	MISCELLANEOUS
MOCP	MAXIMUM OVERCURRENT PROTECTION [AMPS]
MTG	MOUNTING
N/A	NOT APPLICABLE
NC	NOISE CRITERIA OR NORMALLY CLOSED
NEBB	NATIONAL ENVIRONMENTAL BALANCING BUREAU
NIC	NOT IN CONTRACT

ABBREVIATIONS (CONTINUED)

NO	NORMALLY OPEN OR NUMBER
NTS	NOT TO SCALE
OC	ON CENTER
OD	OUTSIDE DI (-AMETER, -MENSION)
OCFI	CONTRACTOR FURNISHED, CONTRACTOR INSTALLED
OFCI	OWNER FURNISHED, CONTRACTOR INSTALLED
OFOI	OWNER FURNISHED, OWNER INSTALLED
OR	OPEN RECEPTACLE
OZ	OUNCE (-S)
PC	PLUMBING CONTRACTOR
PD	PRESSURE DROP
PH	PHASE [ELECTRICAL]
PLBG	PLUMBING
PPM	PARTS PER MILLION
PRS	PRESSURE REDUCING STATION
PRV	PRESSURE REDUCING VALVE (STEAM, WATER, GAS)
PSF	POUNDS PER SQUARE FOOT
PSI	POUNDS PER SQUARE INCH
PSIG	PSIG GAUGE
RLA	RUNNING LOAD AMPS
RPM	REVOLUTIONS PER MINUTE
SQ	SQUARE
SQ FT	SQUARE FEET OR FOOT
SQ IN	SQUARE INCH OR INCHES
TB	TESTING AND BALANCING
TBD	TO BE DETERMINED
TE	TOP ELEVATION
TEMP	TEMPERATURE
TPA	TRAP PRIMER ADAPTER
TSP	TOTAL STATIC PRESSURE
TYP	TYPICAL
UNO	UNLESS NOTED OTHERWISE
V	VOLT (-AGE, -S)
VAR	VARI (-ABLE, -IES)
VAV	VARIABLE AIR VOLUME
VEL	VELOCITY
VFD	VARIABLE FREQUENCY DRIVE
W	WATT (-AGE, -S)
WB	WET BULB
WBT	WET BULB TEMPERATURE
WPD	WATER PRESSURE DROP
WT	WEIGHT
W/	WITH
W/O	WITHOUT
%	PERCENT
ΔP	DIFFERENTIAL PRESSURE
ΔT	TEMPERATURE DIFFERENCE
℄	CENTERLINE

PLUMBING FIXTURE SCHEDULE

TAG	DESCRIPTION	CW	HW	VENT	WASTE/DRAIN	VOLTAGE	EXTERNAL CHECK VALVE
FD-1	FLOOR DRAIN - 6" DIA. - ZURN, ZN-415 OR EQUAL FLOOR DRAIN WITH 6" DIAMETER TOP. TYPE "B" NICKEL BRONZE STRAINER, 4" DRAIN OUTLET AND TRAP PRIMER CONNECTION.	-	-	2"	4"	Yes	Yes
HB	HOSE BIBB - ZURN MODEL Z1350 OR EQUAL ENCASED MODERATE CLIMATE WALL HYDRANT FOR NARROW WALL INSTALLATION. WITH ALL BRONZE BODY, ALL BRONZE INTERIOR PARTS. REPLACEABLE SEAT WASHER. LOOSE KEY OPERATED CONTROL VALVE. VACUUM BREAKER AND 3/4" MALE HOSE CONNECTION. ADJUSTABLE STAINLESS STEEL BOX FURNISHED WITH HINGED COVER CYLINDER LOCK AND "WATER" STAMPED ON THE COVER. MOUNTED WITH HOSE CONNECTION AT 18" ABOVE FINISHED FLOOR ELEVATION OF AREA SERVED.	1/2"	-	-	-	Yes	Yes
P-1	WATER CLOSET - FLOOR MOUNTED - MANUAL FLUSH VALVE - VITREOUS CHINA, 15" HIGH ELONGATED BOWL, SIPHON JET, 1 1/2" TOP SPUD INLET, CHINA BOLT CAPS AND WHITE OPEN FRONT PLASTIC SEAT WITH SELF-SUSTAINING CHECK HINGES. PROVIDE WITH MANUAL 1.6 GPF FLUSH VALVE.	1-1/2"	-	2"	4"	Yes	Yes
P-1A	WATER CLOSET - FLOOR MOUNTED - MANUAL FLUSH VALVE - ADA COMPLIANT - VITREOUS CHINA, 18" HIGH ELONGATED BOWL, SIPHON JET, 1 1/2" TOP SPUD INLET, CHINA BOLT CAPS AND WHITE OPEN FRONT PLASTIC SEAT WITH SELF-SUSTAINING CHECK HINGES. PROVIDE MANUAL 1.6 GPF FLUSH VALVE WITH HANDLE AT A MAXIMUM OF 31" AFF.	1-1/2"	-	2"	4"	Yes	Yes
P-2	URINAL - VITREOUS CHINA SIPHON JET URINAL WITH 3/4" TOP SPUD INLET, 2" I.P.S. OUTLET AND 1.0 GPF MANUAL FLUSH VALVE. MOUNT WITH LIP OF URINAL AT 24" ABOVE FINISHED FLOOR. PROVIDE FLOOR MOUNTED WALL CARRIER.	3/4"	-	2"	2"	Yes	Yes
P-2A	URINAL - ADA COMPLIANT - VITREOUS CHINA SIPHON JET URINAL WITH 3/4" TOP SPUD INLET, 2" I.P.S. OUTLET AND 1.0 GPF MANUAL FLUSH VALVE. MOUNT WITH LIP OF URINAL AT 16" ABOVE FINISHED FLOOR. CONTROLS SHALL BE A MAXIMUM OF 36" ABOVE FINISHED FLOOR. PROVIDE FLOOR MOUNTED WALL CARRIER.	3/4"	-	2"	2"	Yes	Yes
P-3	LAVATORY - WALL HUNG W/ SINGLE LEVER FAUCET - ADA COMPLIANT - VITREOUS CHINA, 20"x18" WALL HUNG LAVATORY WITH 4" FAUCET CENTERS, CONCEALED ARMS AND 4" HIGH BACKSPASH. PROVIDE WITH A 0.5 GPM SINGLE LEVER FAUCET, CHROME PLATED 3/8" SUPPLIES WITH STOPS, GRID DRAIN, A KENTUCKY CODE P-TRAP, TAILPIECE AND ESCUTCHEONS. MOUNT LAVATORY AT A HEIGHT LEAVING A CLEARANCE OF AT LEAST 29" FROM THE FLOOR TO THE APRON AND THE RIM AT A MAXIMUM OF 34" AFF. PROVIDE ON THE EXPOSED WASTE PIPE AND WATER SUPPLY LINES A TRAP-WRAP INSULATION KIT WITH A VINYL AND PLASTIC COVERING.	1/2"	1/2"	2"	2"	Yes	Yes
P-4	MOP BASIN - 24"x24"x10" HIGH TERRAZZO MOP SERVICE BASIN, NEO-CORNER STYLE IN WHITE DRIFT COLOR, 3" DRAIN, SERVICE FAUCET, HOSE AND HOSE BRACKET, VINYL BUMPERGUARD AND STAINLESS STEEL WALL GUARDS. THE DRAIN SHALL BE LOCATED 12" TO THE CENTER. PROVIDE A CHECK VALVE IN THE HOT AND COLD WATER SUPPLIES.	3/4"	3/4"	2"	3"	Yes	Yes

REGISTERS, GRILLES, AND DIFFUSERS

MARK	MANUFACTURER	MODEL #	TYPE	GRILLE SIZE	PANEL SIZE	DUCT INLET SIZE	DUCT BRANCH SIZE	CFM	P.D.	NOISE CRITERIA	THROW PATTERN	REMARKS
E-1	TITUS	45F	ALUMINUM 1/2" EGG CRATE	12x12	8x6	8"	0-100	0.02	20	-	-	-
E-2	TITUS	45F	ALUMINUM 1/2" EGG CRATE	24x24	20x20	10"	0-400	0.05	20	-	-	-
E-3	TITUS	350FL	FIXED ALUMINUM SIDEWALL GRILLE	8x6	8x6	8x6	8x6	0-200	0.05	20	-	-
S-1	TITUS	TDCA-AA SERIES	ALUMINUM ADJUSTABLE SQUARE DIFFUSER	15x15	24x24	9x9	8"	101-225	0.05	25	4-WAY	-

GENERAL SYMBOLS

	TAGGED NOTE DESIGNATOR
	REVISION TRIANGLE
	ROOM TAG
	EQUIPMENT TAG
	DOMESTIC WATER RISER TAG
	SANITARY, WASTE, & VENT RISER TAG
	FIRE SUPPRESSION RISER TAG
	POINT OF CONNECTION / CONNECT TO EXISTING
	POINT OF DEMOLITION
--D(XXX)--	PIPING TO BE DEMOLISHED - (XXX) DENOTES SYSTEM
--E(XXX)--	EXISTING PIPING - (XXX) DENOTES SYSTEM
--A(XXX)--	ABANDONED IN PLACE PIPING - (XXX) DENOTES SYSTEM

VALVE SYMBOL LEGEND

	TWO-WAY CONTROL VALVE
	THREE-WAY CONTROL VALVE
	AUTOMATIC AIR VENT (AAV)
	MANUAL AIR VENT (MAV)
	MANUAL BALANCING VALVE (BV)
	BALL VALVE
	BUTTERFLY VALVE
	TRIPLE DUTY VALVE (TDV)
	STRAINER
	MANUAL ISOLATION VALVE
	GLOBE VALVE
	OS&Y (GATE) VALVE
	PRESSURE REDUCING VALVE (STEAM, GAS, WATER, ETC.)
	AUTO-FLOW CONTROL VALVE
	CHECK VALVE
	DOUBLE CHECK VALVE ASSEMBLY

PLUMBING PIPING LEGEND

	PIPE ELBOW TURNING UP
	PIPE ELBOW TURNING DOWN
	PIPE TEE: CONNECTION ON TOP
	PIPE TEE: CONNECTION ON BOTTOM
	PIPE CAP
	ACID VENT
	ACID WASTE
	COMPRESSED AIR
-- -- -- --	DOMESTIC COLD WATER (DCW)
-- -- -- --	DOMESTIC HOT WATER (DHW)
--DHW(#°F)--	DOMESTIC HOT WATER (DHW)
-- -- -- --	RECIRCULATED DOMESTIC HOT WATER (DHR)
--DHR(#°F)--	RECIRCULATED DOMESTIC HOT WATER (DHR)

PLUMBING SYMBOL LEGEND

	FLEXIBLE PIPE CONNECTION
	FLOW METER (VENTURI)
	PIPING UNION
	FLOW SWITCH
	PRESSURE SWITCH
	TAMPER SWITCH
	THERMOMETER
	PETE'S PLUG; TEMPERATURE/PRESSURE PORT

APPLICABLE BUILDING CODES		
APPLICABLE BUILDING CODES	DOCUMENT	YEAR
ACCESSIBLE AND USEABLE BUILDINGS AND FACILITIES	ANSI A117.1	2009
FIRE SPRINKLER CODE	NFPA 13	2013
INTERNATIONAL BUILDING CODE (IBC)	STATE EDITION	2015
INTERNATIONAL ENERGY CONSERVATION CODE (IECC) OR ASHRAE 90.1	STATE EDITION	2012
INTERNATIONAL FIRE CODE (IFC)	STATE EDITION	2015
INTERNATIONAL FUEL GAS CODE (IFGC)	STATE EDITION	2015
INTERNATIONAL MECHANICAL CODE (IMC)	STATE EDITION	2015
INTERNATIONAL PLUMBING CODE (IPC)	STATE EDITION	2015
INTERNATIONAL EXISTING BUILDING CODE (IEBC)	STATE EDITION	2009
NATIONAL ELECTRIC CODE (NEC)	NFPA 70	2017
NATIONAL FIRE ALARM & SIGNALING CODE	NFPA 72	2013
UNIFORM STATEWIDE BUILDING CODE	KBC	2018

Sheet List - Plumbing	
SHEET #	SHEET NAME
P1.0	PLUMBING LEGEND
P2-1	ENLARGED PLANS - PLUMBING DEMOLITION
P2-2	ENLARGED PLANS - PLUMBING DEMOLITION
P3-1	ENLARGED PLANS - PLUMBING
P3-2	ENLARGED PLANS - PLUMBING
P4.0	MECHANICAL DETAILS
P5.0	PLUMBING RISERS
P5-1	PLUMBING RISERS
P5-2	PLUMBING RISERS

rosstarrant architects

NOT FOR CONSTRUCTION

CMTA

PLUMBING LEGEND

Elizabethtown High School Restroom Renovation

FOR:

ELIZABETHTOWN INDEPENDENT SCHOOLS

Elizabethtown, Kentucky

BG # 21-290

Project No.: 2121/ETR21

Drawn By: WOI

Rev'd By: MCW

SHEET RELEASE

1

2

3

4

5

6

7

8

COPYRIGHT © 2021

CONSTRUCTION DOCUMENTS

P1.0

PLUMBING LEGEND

DATE ISSUED: 09/14/2021

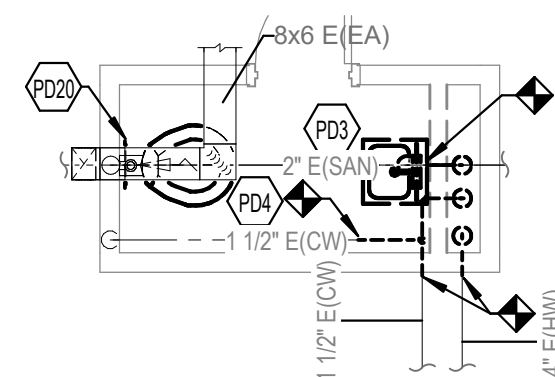
[illegible]

PLUMBING DEMOLITION - MEDIA CENTER
RESTROOM

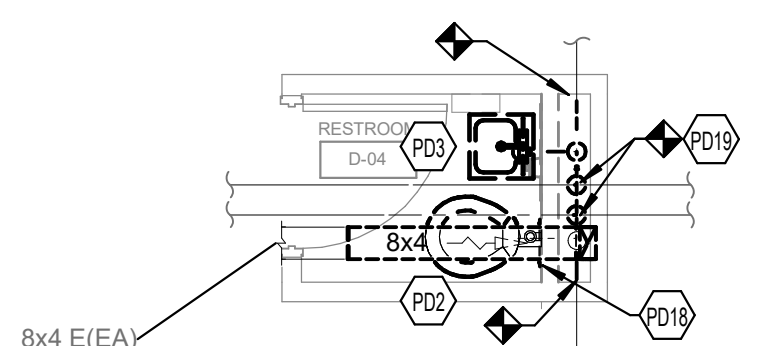
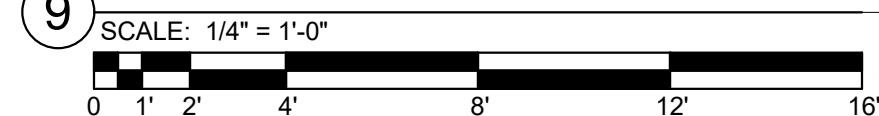

PLUMBING DEMOLITION - COUNSELOR
RESTROOM

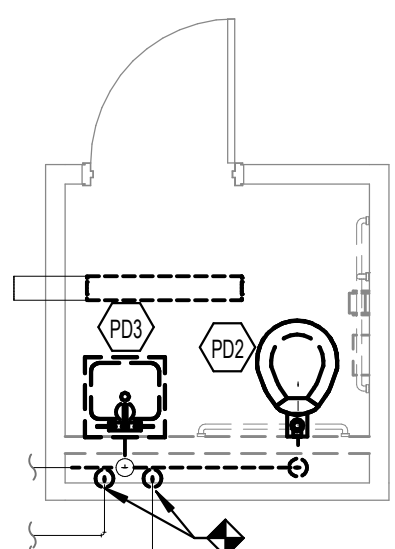
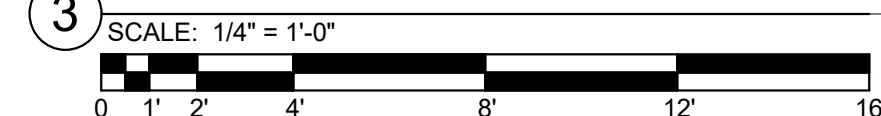

PLUMBING DEMOLITION - LAB RESTROOM

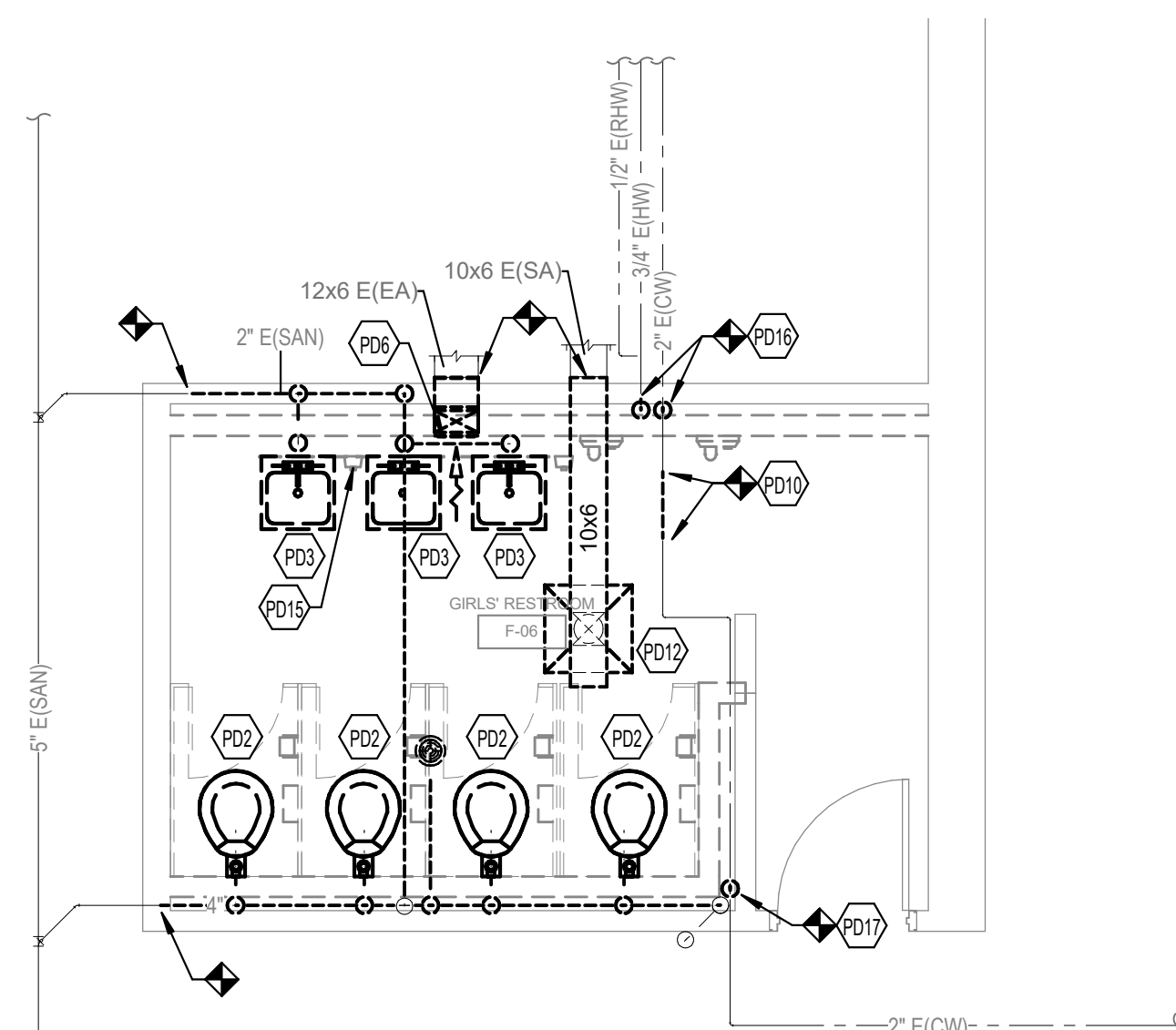
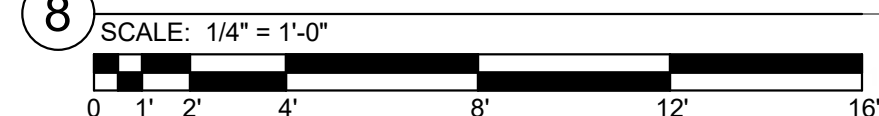

PLUMBING DEMOLITION - GYM ENTRY GIRLS' RESTROOM

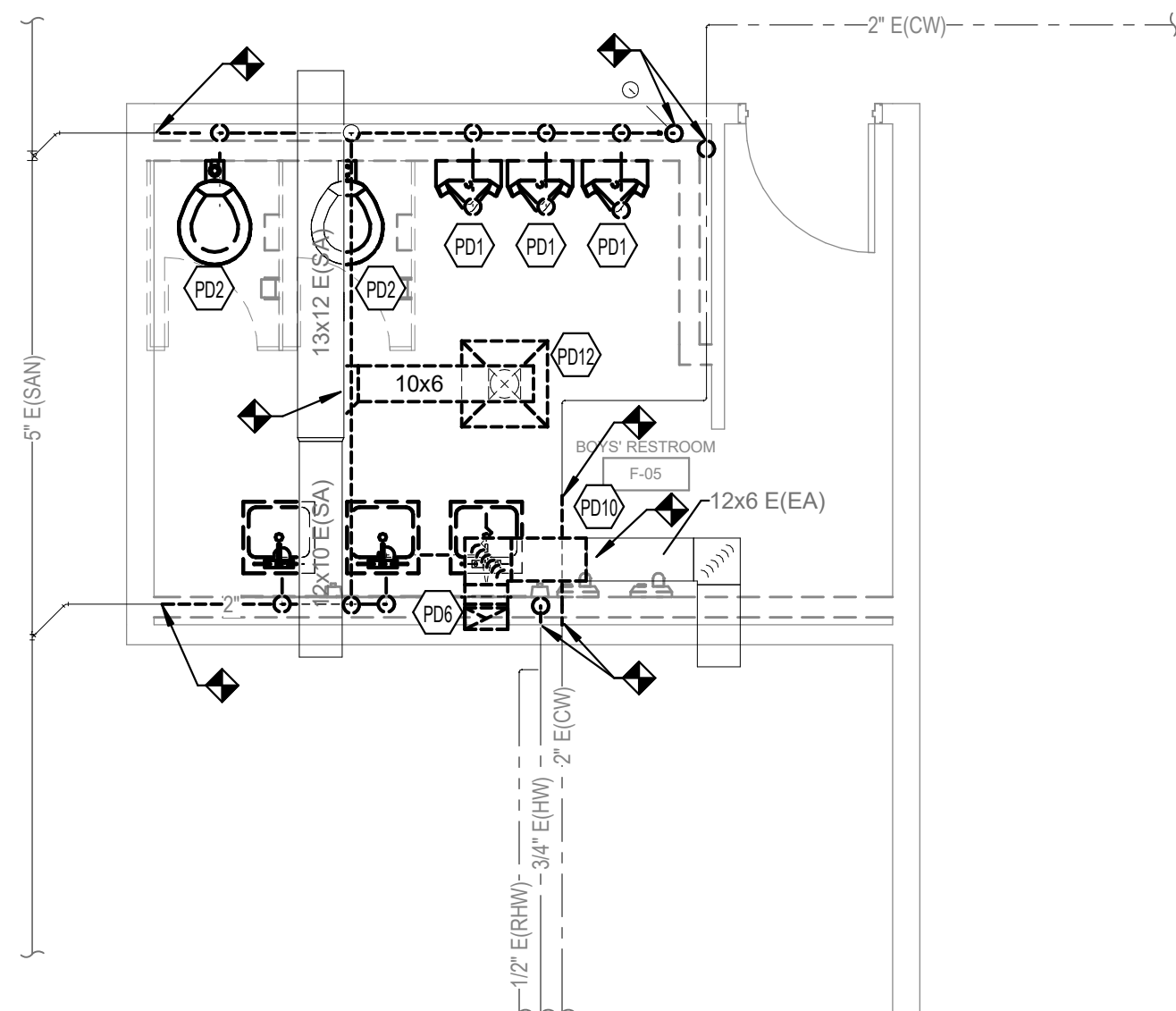
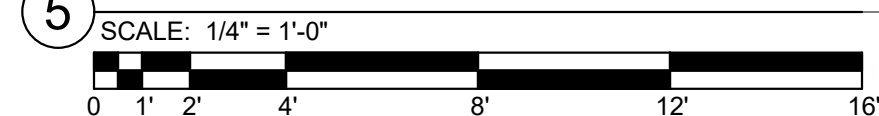

PLUMBING DEMOLITION - GYM ENTRY BOYS' RESTROOM

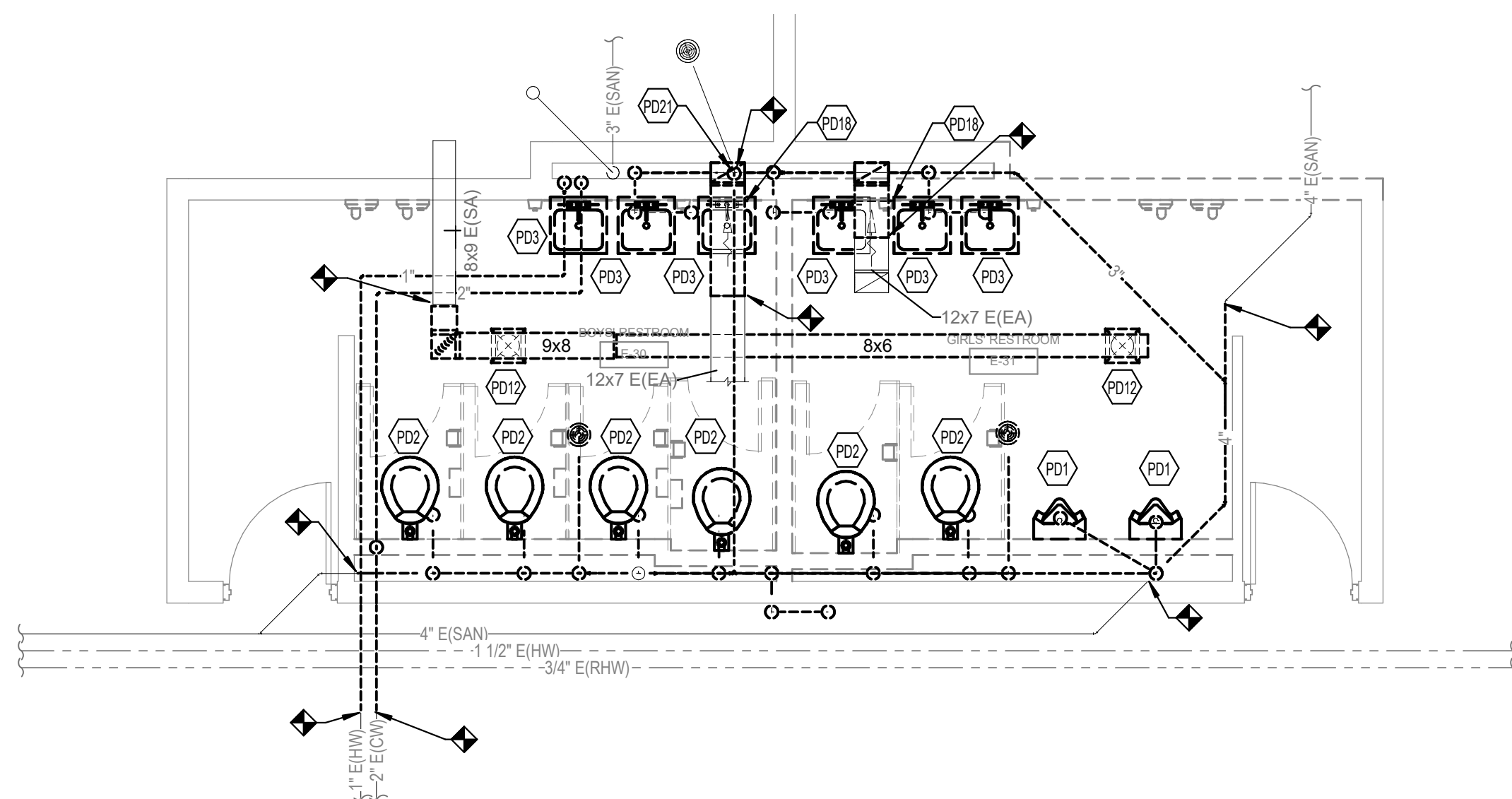
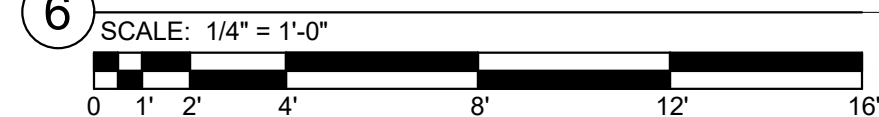

PLUMBING DEMOLITION - CAFETERIA
RESTROOM

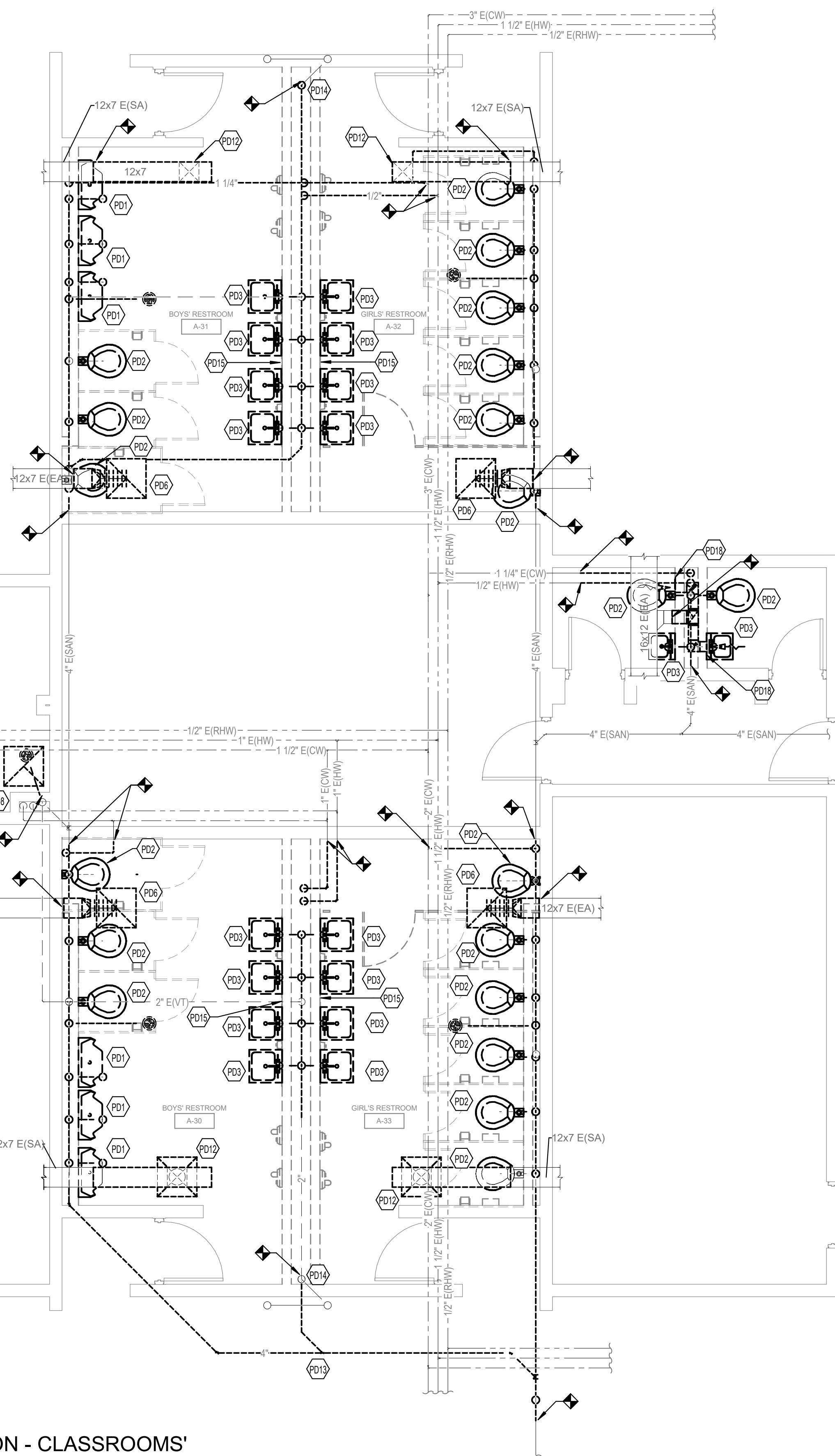
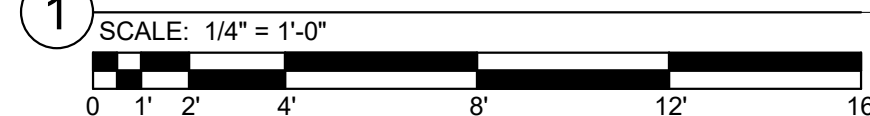

PLUMBING DEMOLITION - CLASSROOMS'
RESTROOM

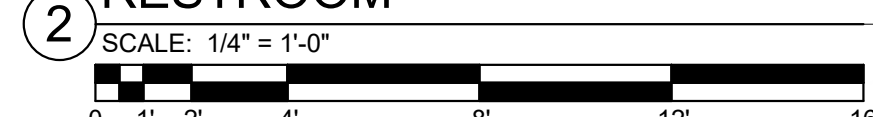

TAGGED NOTES

- P01 DEMOLISH EXISTING URINAL AND ALL ASSOCIATED CARRIERS, SUPPORTS, SANITARY, VENT, AND DOMESTIC WATER PIPING COMPLETE.
- P02 REMOVE EXISTING WATER CLOSET AND ALL ASSOCIATED CARRIERS, SUPPORTS, SANITARY, VENT, AND DOMESTIC WATER PIPING COMPLETE.
- P03 REMOVE EXISTING WATER CLOSET AND ALL ASSOCIATED CARRIERS, SUPPORTS, SANITARY, VENT, AND DOMESTIC WATER PIPING COMPLETE. FIELD VERIFY REQUIREMENTS PRIOR TO ORDERING NEW FUTURE, FIELD MEASUREMENTS MUST BE INDICATED ON SUBMITTED SHOP DRAWINGS.
- P06 DEMOLISH EXISTING EXHAUST GRILLE AND 6FT OF ASSOCIATED BRANCH DUCTWORK ABOVE CEILING. PROVIDE NEW EXHAUST GRILLE AS SPECIFIED WITH 6 FT. OF FLEXIBLE EXHAUST DUCTWORK AS REQUIRED TO FIT NEW GRILLE TO EXISTING CEILING. REFER TO ARCHITECTURAL PLANS FOR COORDINATION.
- P08 DEMOLISH EXISTING TILE MOP BASIN ONLY AS REQUIRED TO ACCOMMODATE NEW FUTURE. REMOVE EXISTING AS REQUIRED TO UNPLUG AND TRAP DOWN TO BELOW SLAB AND REPLACE WITH NEW TRAP AND SANITARY PIPING AS REQUIRED TO RECONNECT TO EXISTING UNDER-SLAB WASTE PIPING IN WALL.
- P09 DEMOLISH PIPING AS REQUIRED TO INSTALL NEW TRAP AND VALVES AS REQUIRED TO RECONNECT TO EXISTING RESTROOM. REFER TO NEW WORK PLANS FOR COORDINATION.
- P12 DEMOLISH EXISTING SUPPLY DIFFUSER AND 6 FT OF ASSOCIATED BRANCH DUCTWORK ABOVE CEILING. PROVIDE NEW SUPPLY GRILLE AS SPECIFIED WITH 6 FT. OF FLEXIBLE DUCTWORK AS REQUIRED TO FIT NEW DIFFUSER WITHIN NEW GRILLE. REFER TO ARCHITECTURAL PLANS FOR COORDINATION.
- P13 DEMOLITION AND REPLACEMENT OF SANITARY PIPING OUTSIDE OF RESTROOM TO BE SCHEDULED WITH OWNER DURING A TIME IN WHICH SCHOOL IS CLOSED.
- P14 EXISTING DRINKING FOUNTAIN TO REMAIN. DEMOLISH ASSOCIATED WASTVE, VENT, AND DOMESTIC COLD WATER PIPING AS REQUIRED TO GREATEST EXTENT POSSIBLE. REPLACE WITH NEW PIPING. REFER TO NEW WORK PLANS FOR MORE INFORMATION.
- P15 DEMOLISH EXISTING HOSE BIBB AND ALL ASSOCIATED DOMESTIC COLD WATER PIPING.
- P16 DEMOLISH DOMESTIC HOT WATER AND DOMESTIC COLD WATER PIPING TO CAP DOMESTIC COLD WATER PIPE AT MAIN. RECONNECT NEW DOMESTIC HOT WATER PIPING TO MAIN. DEMOLITION. REFER TO NEW WORK PLANS.
- P17 DEMOLISH DOMESTIC COLD WATER PIPING UP TO MAIN AND CAP.
- P18 DEMOLISH EXISTING EXHAUST SIDEWALL GRILLE AND ASSOCIATED BRANCH DUCTWORK TO POINT INDICATED. PROVIDE NEW EXHAUST GRILLE AS SPECIFIED WITH NEW SUPPLY GRILLE TO FIT NEW GRILLE TO MAIN OR CEILING. REFER TO NEW WORK PLANS.
- P20 DEMOLISH DOMESTIC D.C. AND DOMESTIC HOT WATER UP TO MAIN AND CAP.
- P21 REMOVE EXISTING EXHAUST SIDEWALL GRILLE ONLY. SUPPLY NEW EXHAUST GRILLE AND CONNECT TO EXISTING DUCTWORK. REFER TO NEW PLANS.
- P21 EXISTING MOP SINK TO REMAIN. DEMOLISH ASSOCIATED WASTE, VENT, AND DOMESTIC COLD HOT WATER PIPING AS REQUIRED TO GREATEST EXTENT POSSIBLE. REPLACE WITH NEW PIPING. REFER TO NEW WORK PLANS FOR MORE INFORMATION.

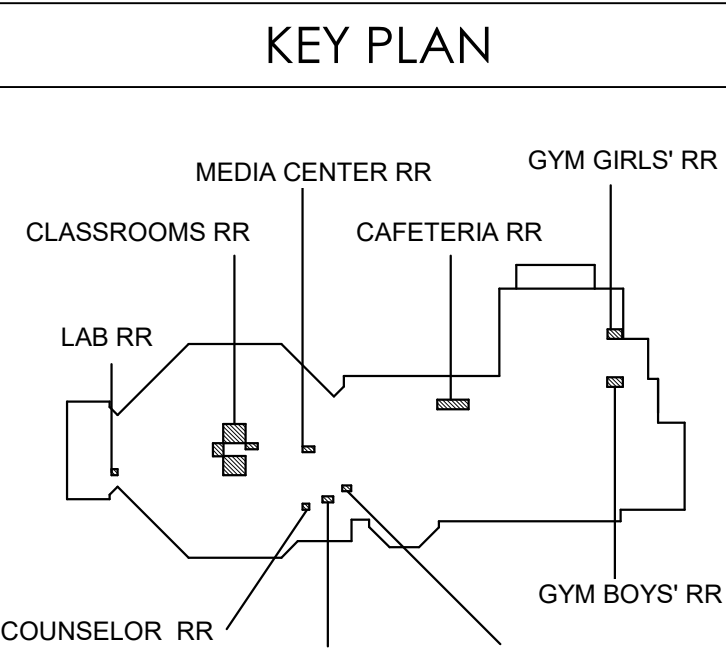

SCALE: NTS

REVISIONS		
#	DATE	DESCRIPTION

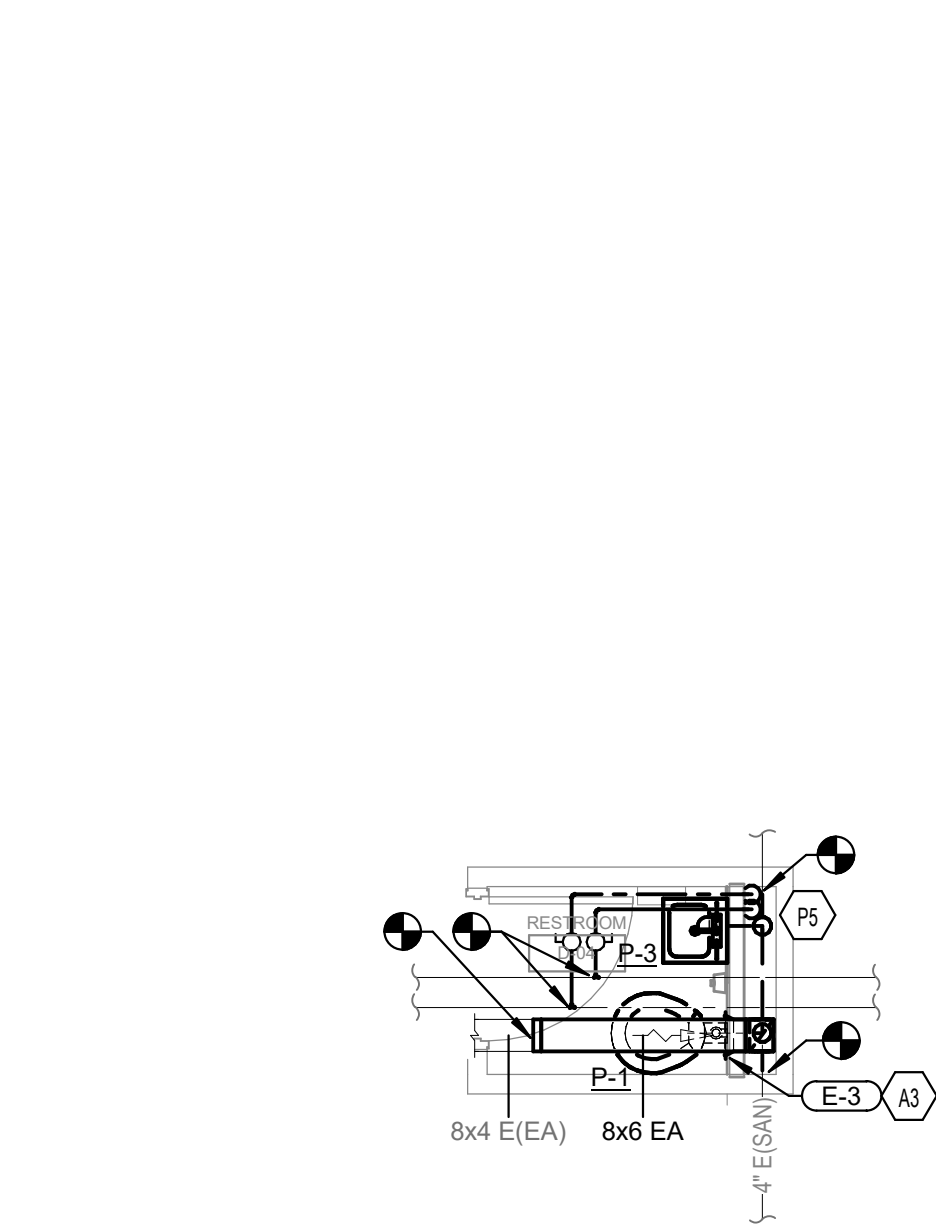

9 PLUMBING - COUNSELOR RESTROOM
SCALE: 1/4" = 1'-0"

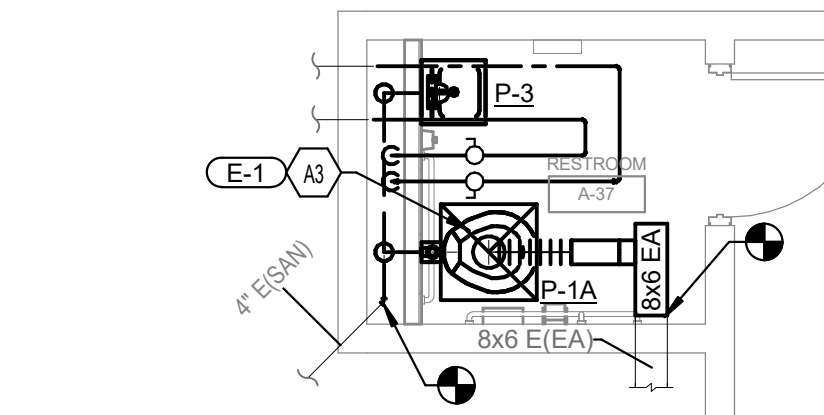

5 PLUMBING - FIRST AID RESTROOM
SCALE: 1/4" = 1'-0"

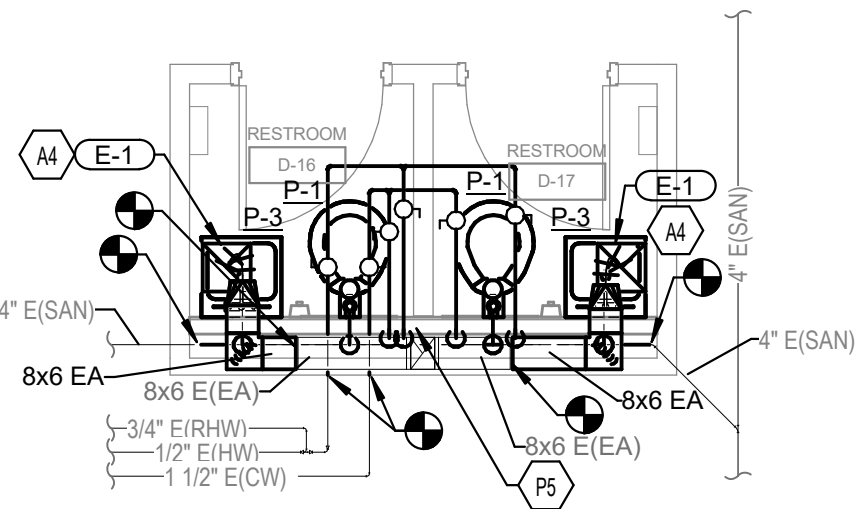

4 PLUMBING - STAFF RESTROOM
SCALE: 1/4" = 1'-0"

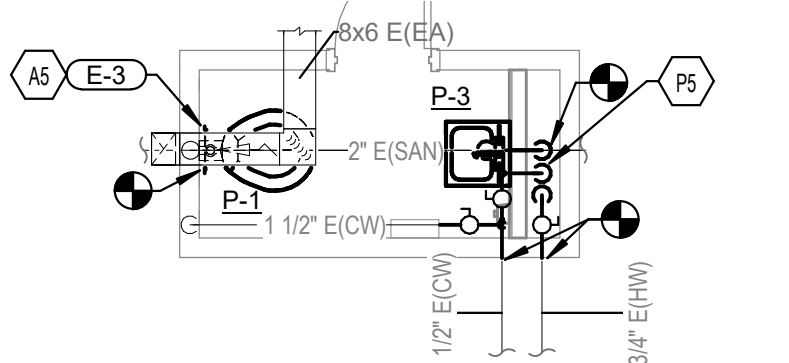

8 PLUMBING - MEDIA CENTER RESTROOM
SCALE: 1/4" = 1'-0"

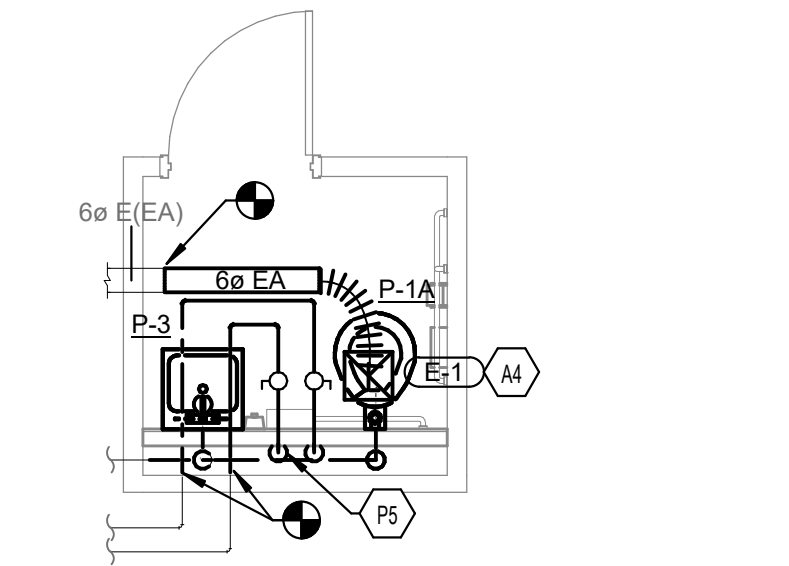

7 PLUMBING - LAB RESTROOM
SCALE: 1/4" = 1'-0"

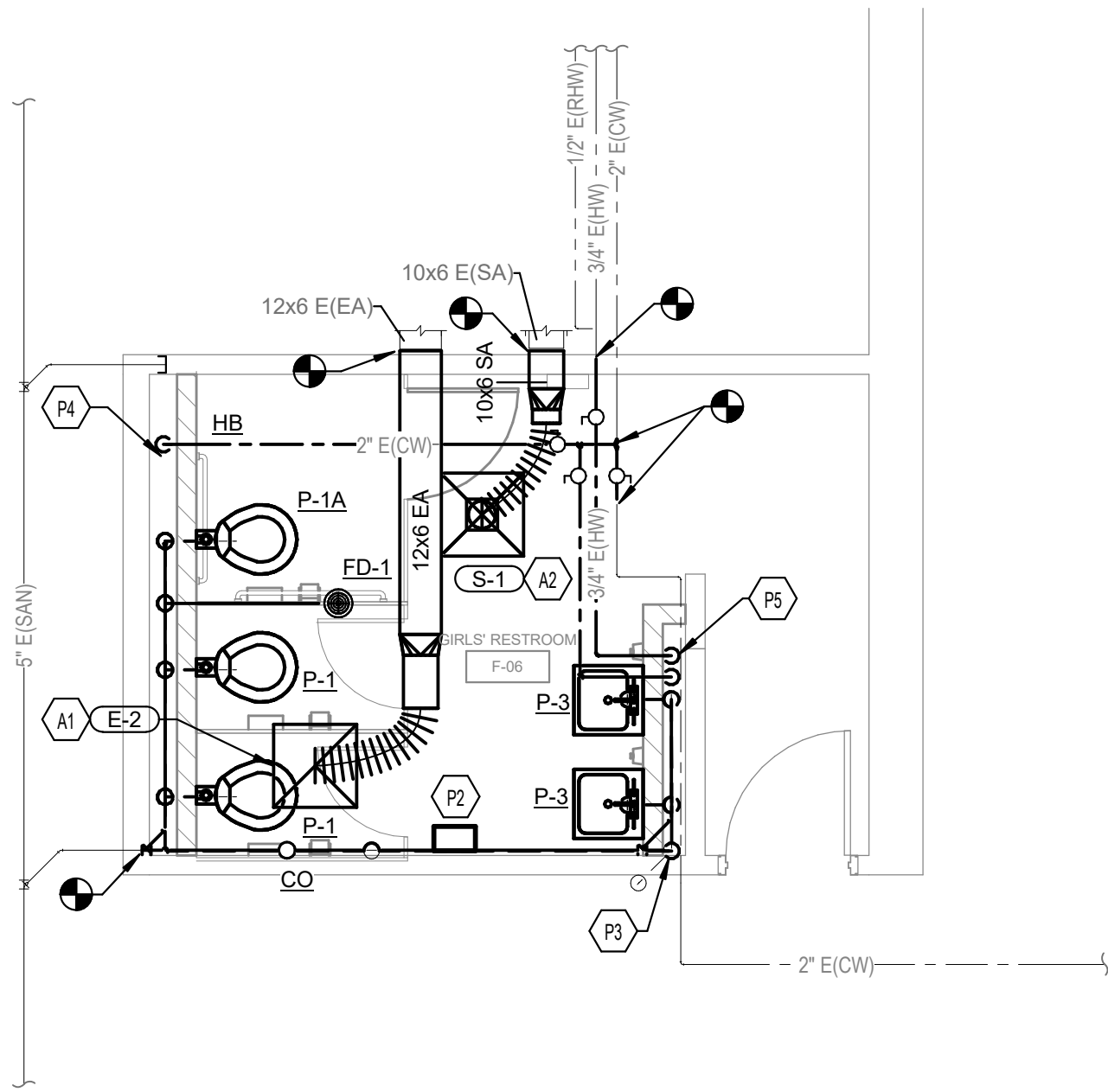

6 PLUMBING - GYM ENTRY GIRLS' RESTROOM
SCALE: 1/4" = 1'-0"

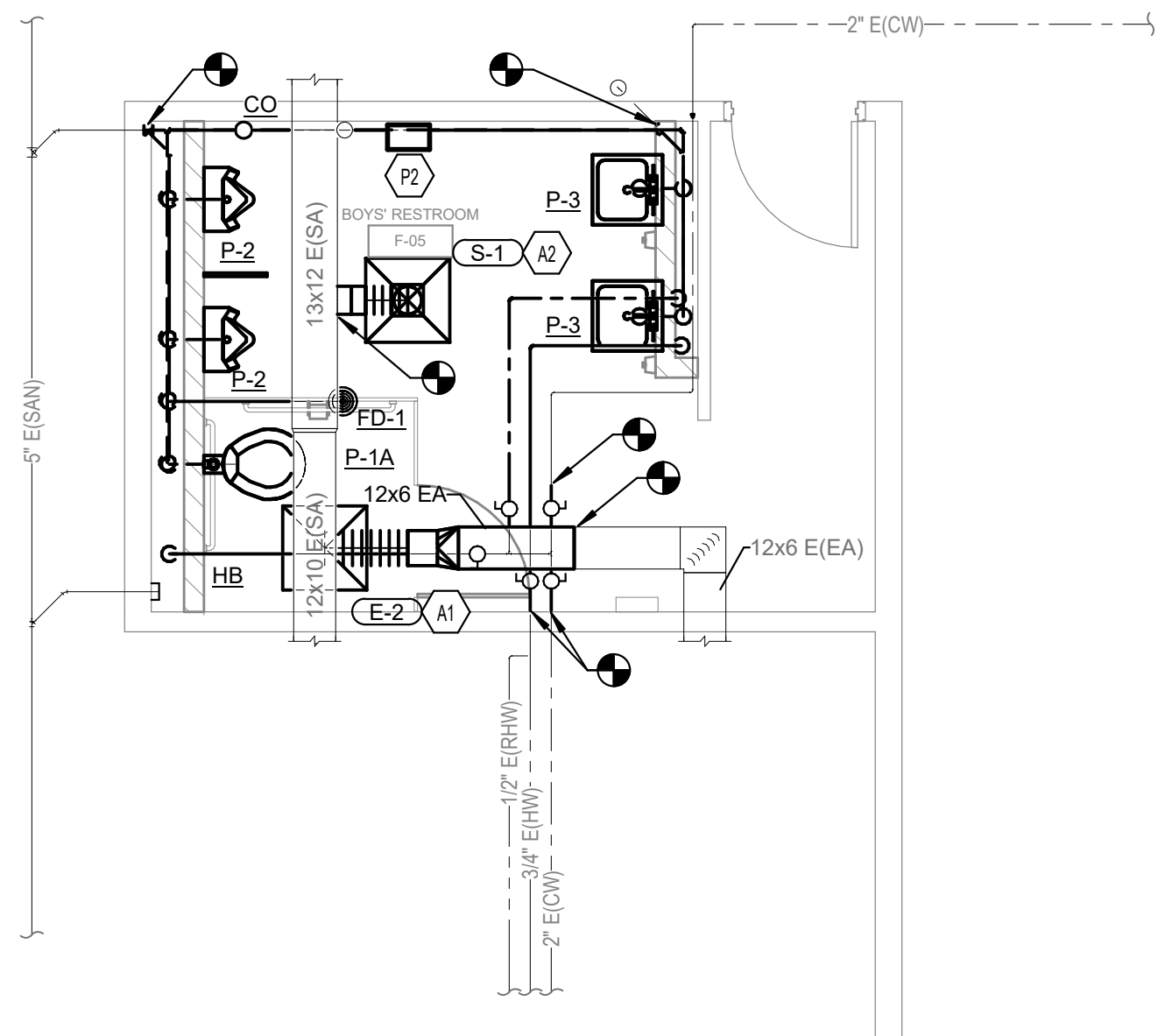

3 PLUMBING - GYM ENTRY BOYS' RESTROOM
SCALE: 1/4" = 1'-0"

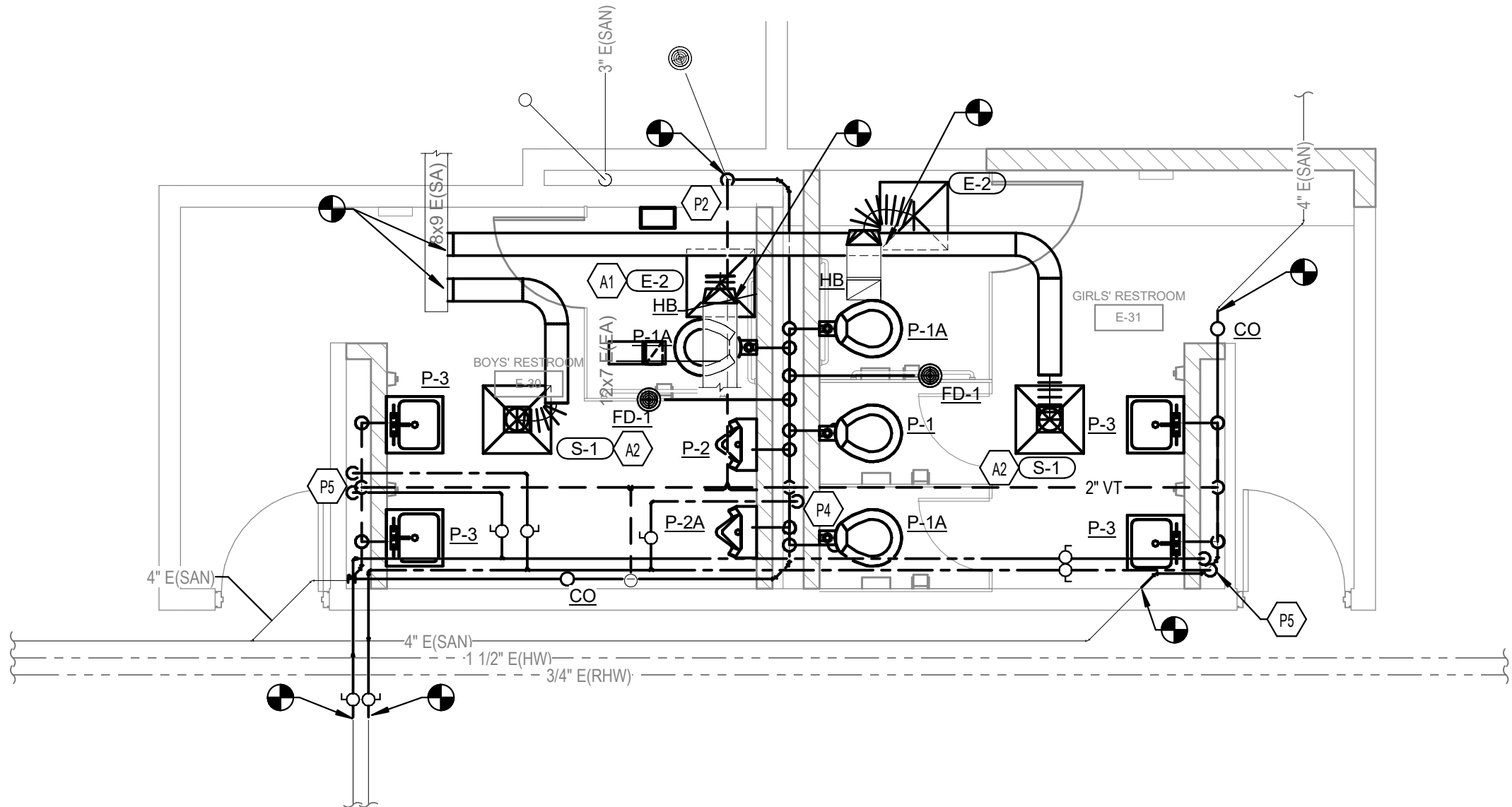

2 PLUMBING - CAFETERIA RESTROOM
SCALE: 1/4" = 1'-0"

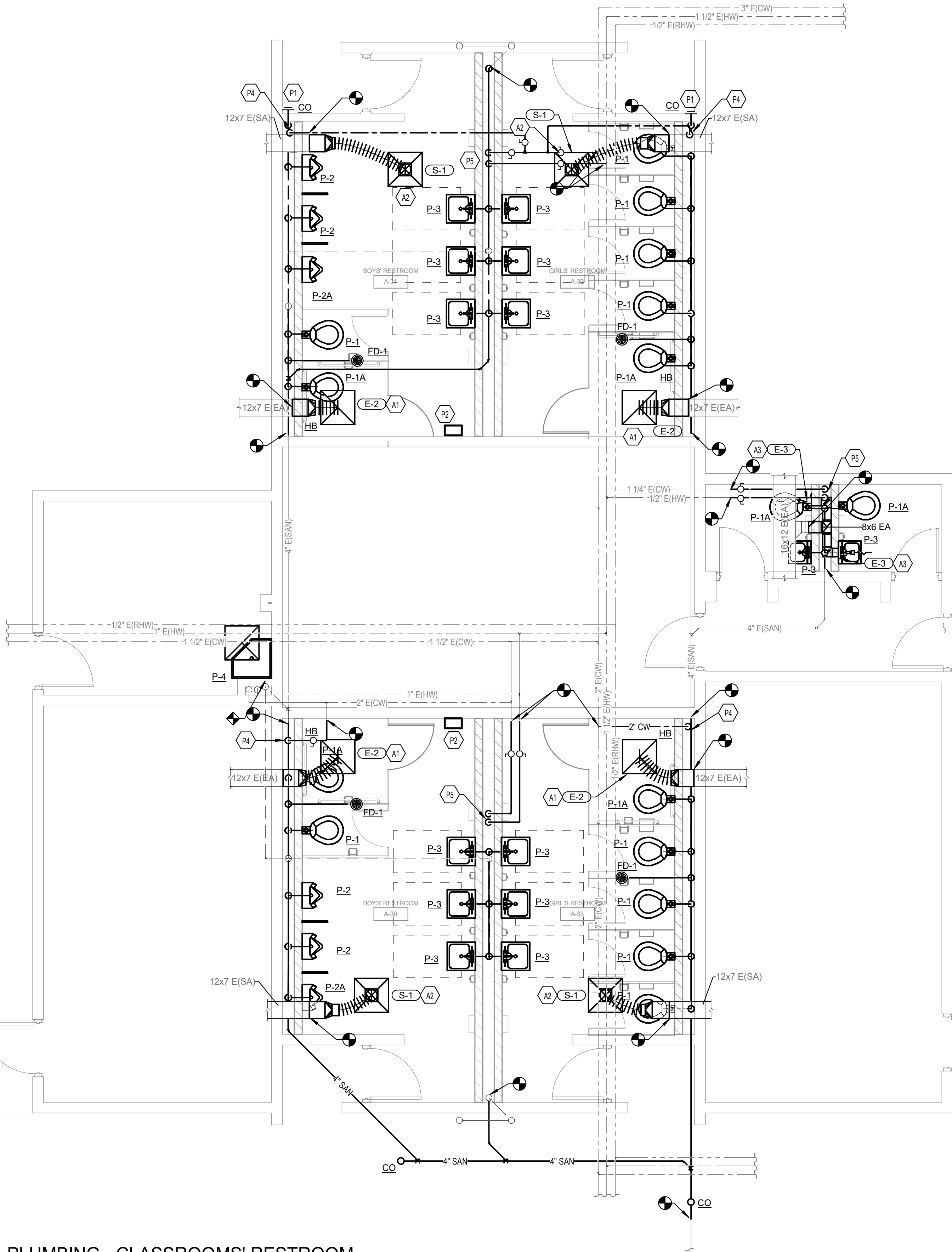

1 PLUMBING - CLASSROOMS' RESTROOM
SCALE: 1/4" = 1'-0"

TAGGED NOTES

- A1 PROVIDE NEW 24X24 TITUS MODEL 45F (OR EQUAL) ALUMINUM, SITE PROOF EGGRATE EXHAUST GRILLE. MOUNT IN NEW CEILING. REFER TO ARCHITECTURAL DRAWINGS. PROVIDE NEW FLEXIBLE DUCTWORK AND CONNECT AS REQUIRED TO EXISTING DUCT SYSTEM ABOVE CEILING. REFER TO DETAIL.
- A2 PROVIDE NEW 24X24 TITUS MODEL TDCA-AA (OR EQUAL) ALUMINUM, DIFFUSER. MOUNT IN CEILING. REFER TO ARCHITECTURAL DRAWINGS. PROVIDE NEW FLEXIBLE DUCTWORK AND CONNECT AS REQUIRED TO EXISTING DUCT SYSTEM ABOVE CEILING. REFER TO DETAIL.
- A3 PROVIDE NEW 8X6 TITUS MODEL 350FL (OR EQUAL) ALUMINUM EXHAUST GRILLE. MOUNT IN NEW CHASE WALL WHERE TOP OF GRILL IS 9" BELOW FINISHED CEILING. PROVIDE NEW DUCTWORK AND CONNECT AS REQUIRED TO EXISTING DUCT WORK.
- A4 PROVIDE NEW 12X12 TITUS MODEL 45F (OR EQUAL) ALUMINUM, SITE PROOF EGGRATE EXHAUST GRILLE. MOUNT IN NEW CEILING. REFER TO ARCHITECTURAL DRAWINGS. PROVIDE NEW FLEXIBLE DUCTWORK AND CONNECT AS REQUIRED TO EXISTING DUCT SYSTEM ABOVE CEILING. REFER TO DETAIL.
- A5 PROVIDE NEW 8X6 TITUS MODEL 350FL (OR EQUAL) ALUMINUM EXHAUST GRILLE. MOUNT IN EXISTING WALL WHERE TOP OF GRILL IS 9" BELOW FINISHED CEILING. CONNECT AS REQUIRED TO EXISTING DUCTWORK.
- P1 PROVIDE NEW 4" FULL-SIZED WALL CLEANOUT IN EXISTING WALL. MOUNT AT 8" AFF TO BOTTOM OF CLEANOUT.
- P2 PROVIDE AND INSTALL TRAP PRIMER ABOVE CEILING AT LOCATION INDICATED. ROUTE PIPING THROUGH CHASE AS REQUIRED TO FLOOR DRAINS IN THE RESPECTIVE RESTROOMS.
- P3 PROVIDE NEW SANITARY WASTE, VENT, AND DOMESTIC COLD WATER PIPING TO PIPE EXISTING DRINKING FOUNTAIN BACK INTO SYSTEM.
- P4 ROUTE DOMESTIC COLD WATER DOWN THROUGH CHASE TO PLUMBING FIXTURES AS REQUIRED PER PLUMBING FIXTURE MANUFACTURER REQUIREMENTS. REFER TO PLUMBING FIXTURE SCHEDULE FOR BRANCH PIPING SIZE REQUIREMENTS.
- P5 ROUTE DOMESTIC COLD WATER AND DOMESTIC HOT WATER DOWN THROUGH CHASE TO PLUMBING FIXTURES AS REQUIRED PER PLUMBING FIXTURE MANUFACTURER REQUIREMENTS. REFER TO PLUMBING FIXTURE SHCHEDULE FOR BRANCH PIPING SIZE REQUIREMENTS.

REVISIONS		
#	DATE	DESCRIPTION

TAGGED NOTES

#

rosstarrant

architects

101 old ladyette avenue lewington, kentucky 40302 p.857.254.4018



PLUMBING RISERS

Elizabethtown High School Restroom Renovation

FOR:

ELIZABETHTOWN INDEPENDENT SCHOOLS

Elizabethtown, Kentucky

BG# 21-290

Project No: 2121/XETR21
Drawn By: WDT
Rev'd By: MCW

SHEET RELEASE

1	
2	
3	
4	
5	
6	
7	
8	

COPYRIGHT © 2021
CONSTRUCTION DOCUMENTS

P5.0

PLUMBING RISERS

DATE ISSUED:
09/14/2021

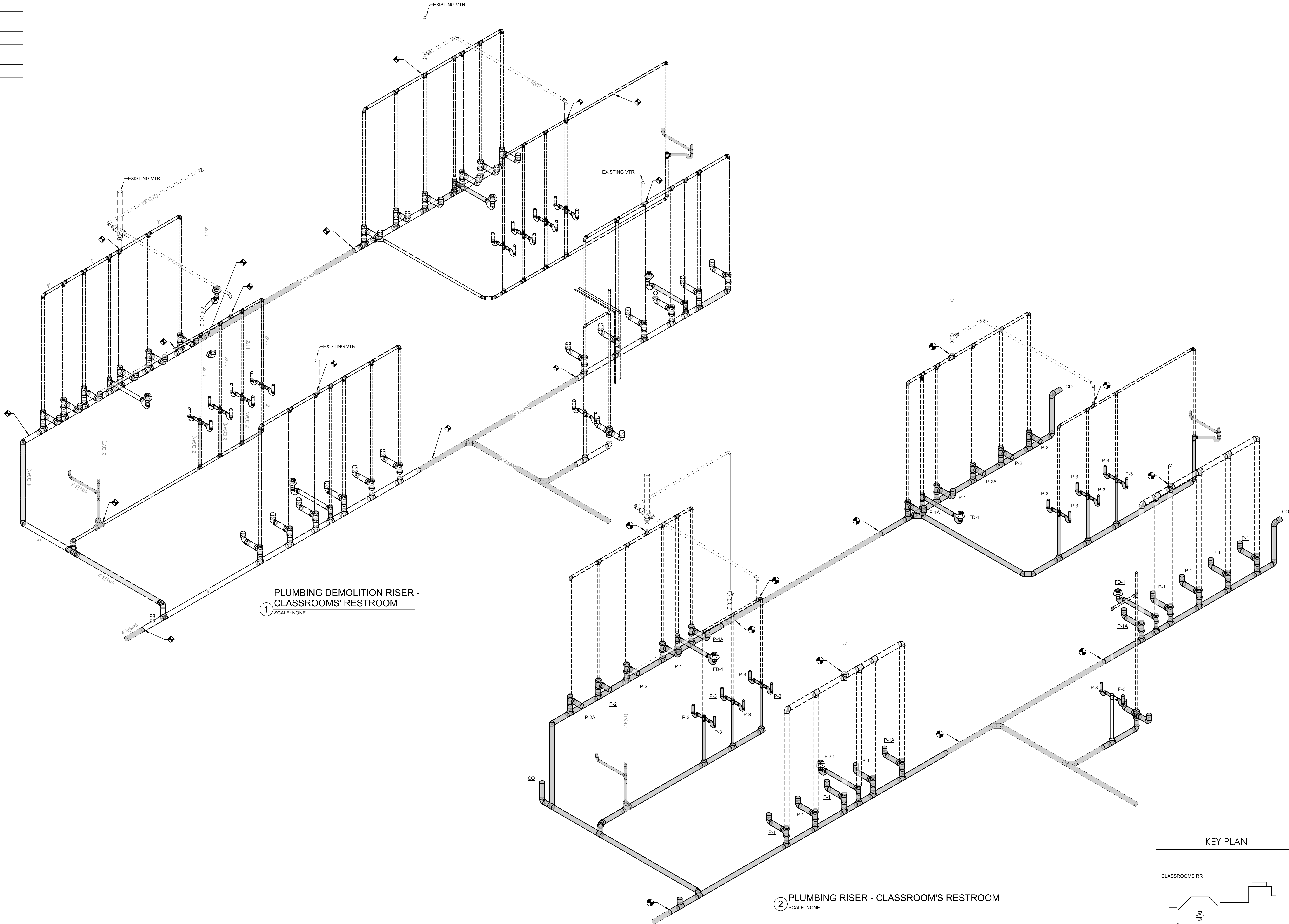

KEY PLAN

CLASSROOMS RR

SCALE: NTS

REVISIONS		
#	DATE	DESCRIPTION

TAGGED NOTES

#

rosstarrant
architects

101 old louisville avenue | lexington, kentucky 40502 | p.857.254.4018



PLUMBING RISERS

Elizabethtown High School Restroom Renovation

FOR:

ELIZABETHTOWN INDEPENDENT SCHOOLS

Elizabethtown, Kentucky

BG# 21-290

Project No: 2121/XETR21
Drawn By: WDT
Rev'd By: MCW

SHEET RELEASE	
1	
2	
3	
4	
5	
6	
7	
8	

COPYRIGHT © 2021
CONSTRUCTION DOCUMENTS

P5.2

PLUMBING RISERS

DATE ISSUED:
09/14/2021

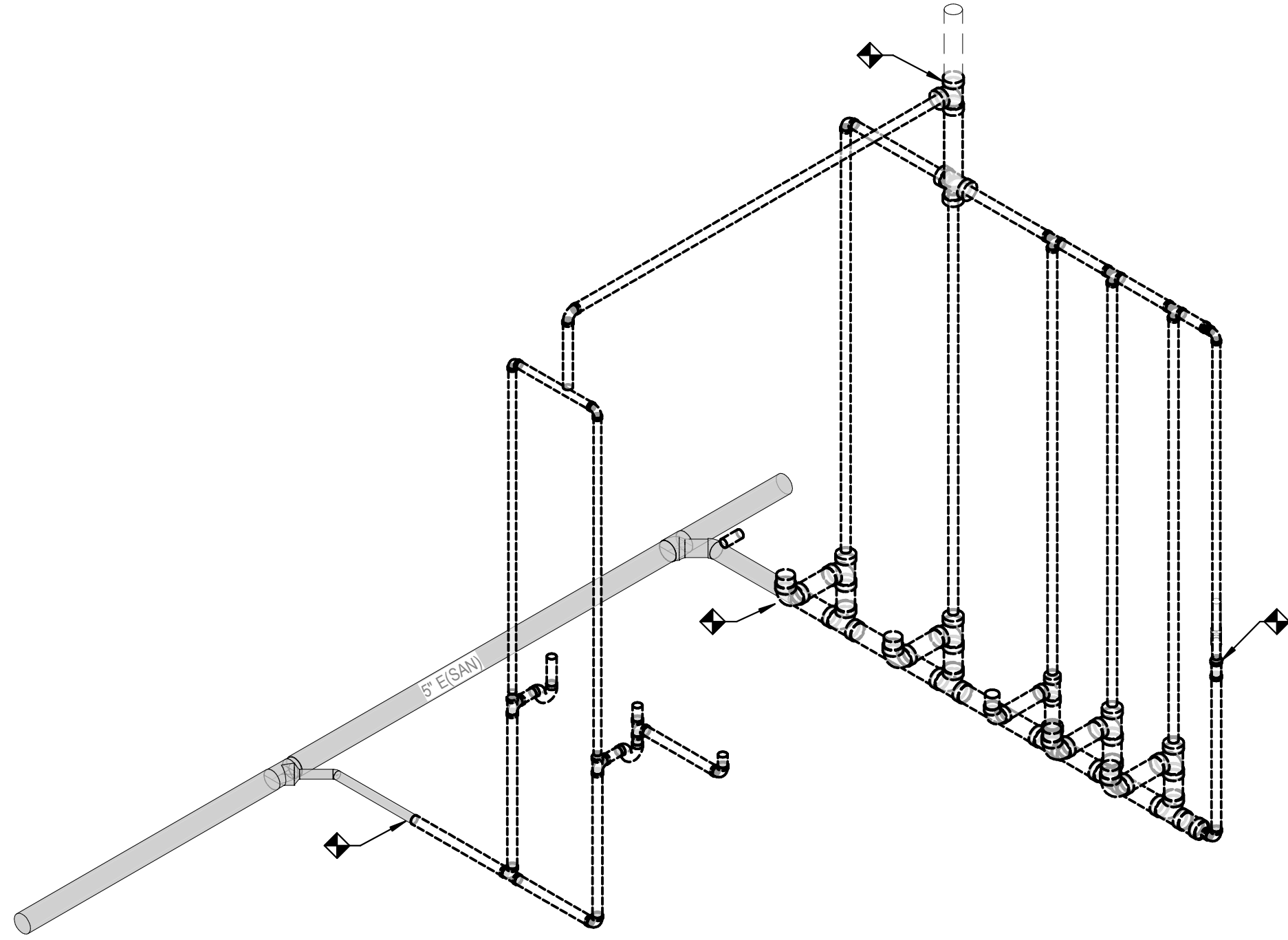

PLUMBING DEMOLITION RISER - GYM ENTRY BOYS RESTROOM

2 SCALE: NONE

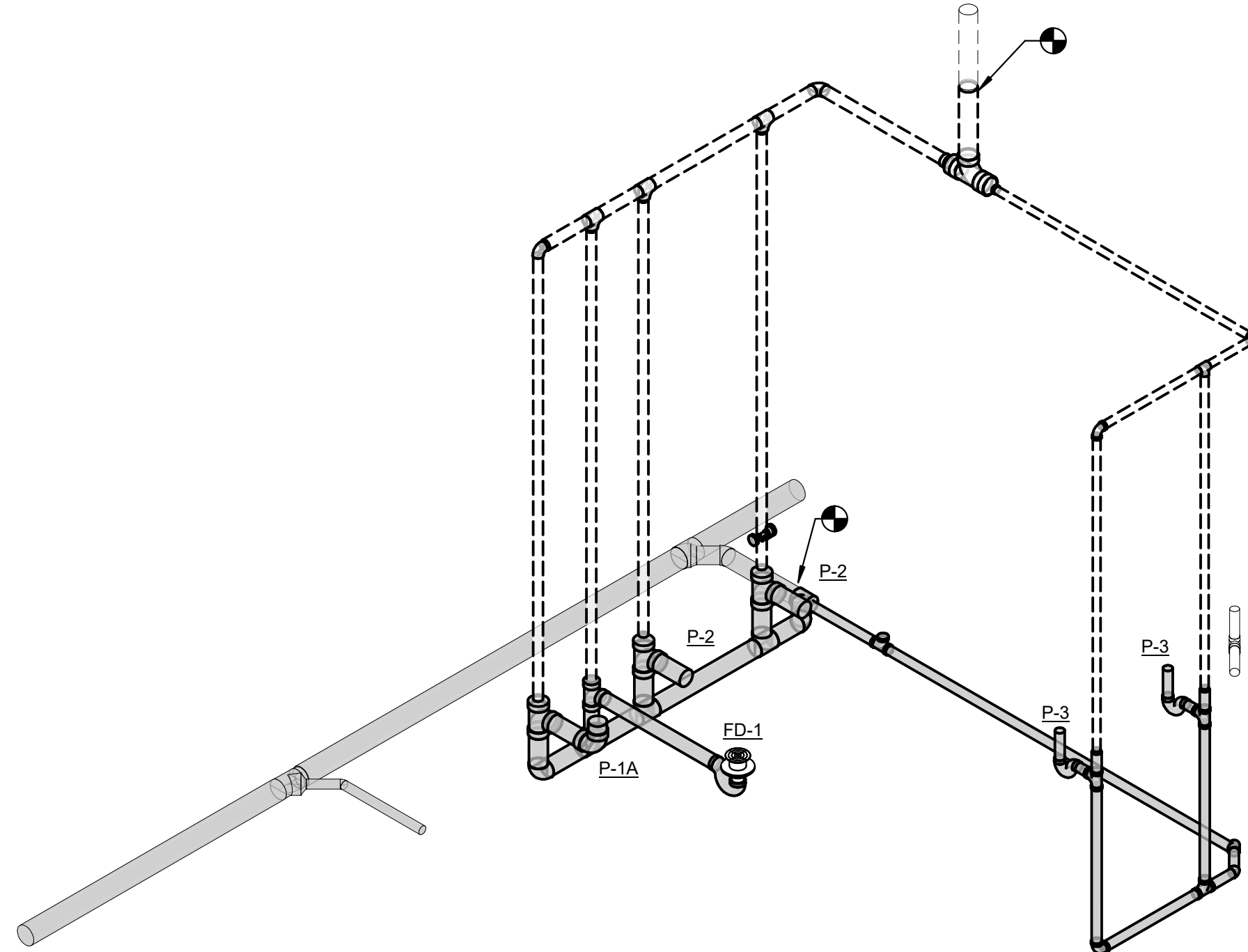

PLUMBING RISER - GYM ENTRY BOYS RESTROOM

1 SCALE: NONE

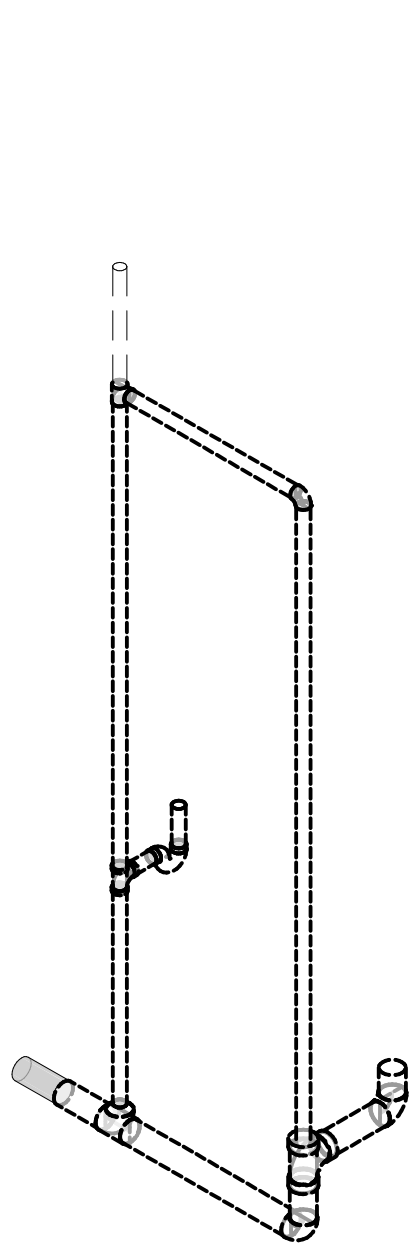

PLUMBING DEMOLITION RISER - LAB RESTROOM

5 SCALE: NONE

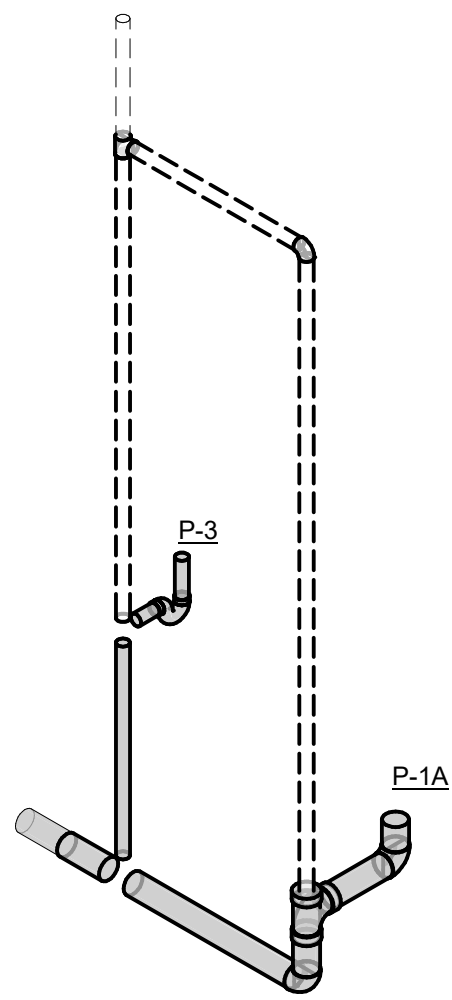

PLUMBING RISER - LAB RESTROOM

6 SCALE: NONE

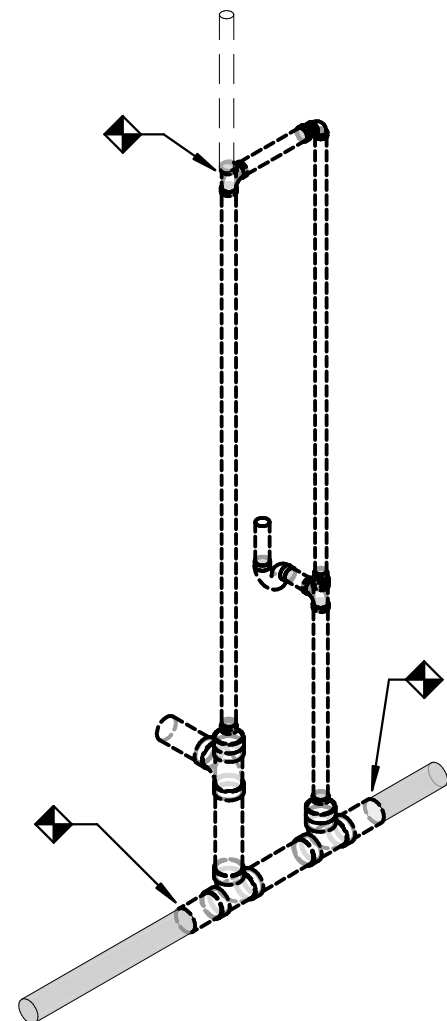

PLUMBING DEMOLITION RISER - COUNSERLOR RESTROOM

3 SCALE: NONE

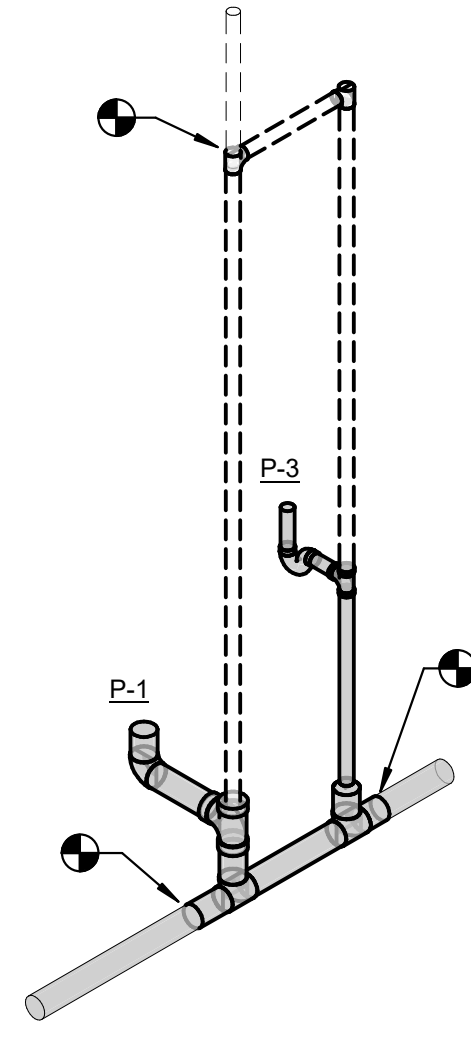

PLUMBING RISER - COUNSELOR RESTROOM

4 SCALE: NONE

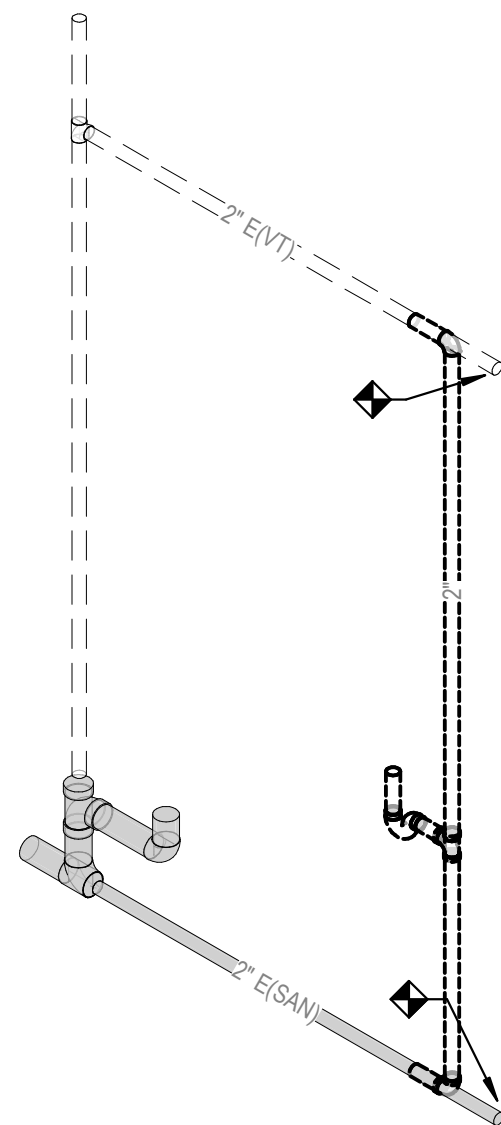

PLUMBING DEMOLITION RISER - MEDIA CENTER RESTROOM

8 SCALE: NONE

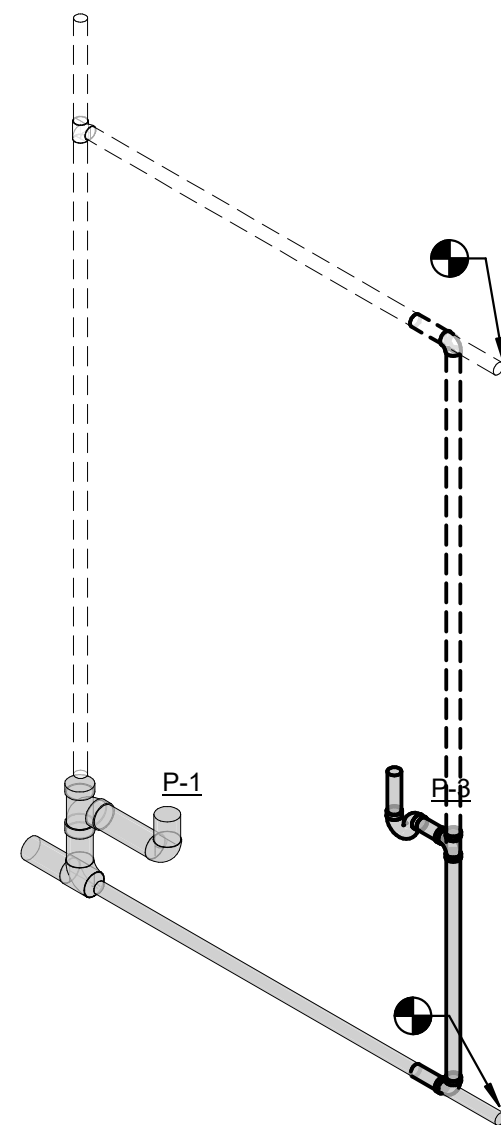

PLUMBING RISER - MEDIA CENTER RESTROOM

7 SCALE: NONE

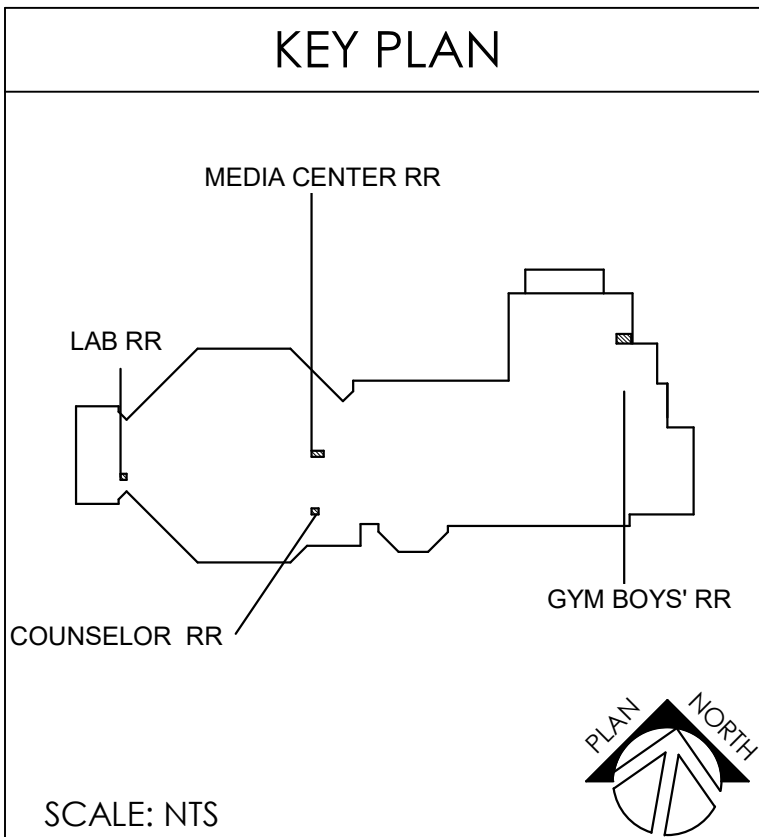

[illegible]

DESCRIPTION	MOUNTING HEIGHT	SYMBOL
LIGHTING CONTROLS		
LIGHT SWITCH LOW VOLTAGE (WHEN PRESENT, # INDICATES QUANTITY OF CHANNELS)	46"	\$ #
EXAM LIGHT SWITCH	46"	\$ #
NIGHT LIGHT SWITCH WITH CONSTANTLY ILLUMINATED HANDLE	46"	\$ #
SURGE LIGHT INTENSITY CONTROL	46"	\$ #L
LOW VOLTAGE DIMMER SWITCH (WHEN PRESENT, # INDICATES QUANTITY OF CHANNELS)	46"	\$ #R
GRAPHIC TOUCHSCREEN CONTROL STATION	46"	\$ G
LINE VOLTAGE SWITCH	46"	\$ LV
LINE VOLTAGE THREE-WAY, FOUR-WAY SWITCH	46"	\$ LV3 \$ LIVE
LINE VOLTAGE THREE-WAY, FOUR-WAY DIMMER SWITCH	46"	\$ LV3D \$ LIVD
KEYED SWITCH	46"	\$ #
OCCUPANCY OR VACANCY SENSOR SWITCH	46"	\$ OS \$ VS
OCCUPANCY OR VACANCY SENSOR SWITCH WITH DIMMING	46"	\$ OSS
LIGHT SWITCH FOR UNDER-CABINET LIGHTS	46"	\$ U
ILLUMINATED HANDLE LIGHT SWITCH (ILLUMINATED WHEN LOAD IS OFF)	46"	\$ #L
PILOT LIGHT SWITCH (ILLUMINATED WHEN LOAD IS ON)	46"	\$ #L
TIMER SWITCH	46"	\$ T
OCCUPANCY OR VACANCY SENSOR, CEILING MOUNT	CLG	Ⓞ Ⓢ
OCCUPANCY SENSOR, CORNER MOUNT	CLG	Ⓞ
DAYLIGHT SENSOR	AS NOTED	Ⓢ
PHOTOCELL	AS NOTED	Ⓢ
LIGHTING RELAY	AS NOTED	Ⓢ
EMERGENCY AUTOMATIC TRANSFER SWITCH FOR LIGHTING CONTROLS (REFER TO DETAILS)	CLG	Ⓢ
POWER OUTLETS		
SIMPLEX RECEPTACLE (TEXT INDICATES NEMA TYPE)	1'-6"	Ⓢ
DUPLEX RECEPTACLE	1'-6"	Ⓢ
SLASH THROUGH ANY DEVICE INDICATES MOUNTING ABOVE COUNTERTOP 4" ABOVE BACKSPASH		Ⓢ
FILLED CENTER BAR INDICATES INTEGRAL GROUND FAULT PROTECTION (GFI)	1'-6"	Ⓢ
DEAD FRONT GFI DEVICE, LABEL AND INSTALL IN READILY ACCESSIBLE LOCATION		Ⓢ
DUPLEX RECEPTACLE WITH TWO INTEGRAL USB CHARGING PORTS	1'-6"	Ⓢ
USB CHARGING OUTLET WITH FOUR INTEGRAL USB PORTS	1'-6"	Ⓢ
GANG RECEPTACLE IN COMBINATION WITH SWITCH (PROVIDE DIVIDER IF LIGHTING CIRCUIT IS 277V)	46"	Ⓢ /S
DUPLEX RECEPTACLE, CEILING MOUNTED	CLG	Ⓢ
QUADRUPLUX RECEPTACLE	1'-6"	Ⓢ
JUNCTION BOX, CEILING OR WALL		Ⓢ
VOLTAGE 2-POLE RECEPTACLE, TEXT INDICATES NEMA TYPE	1'-6"	Ⓢ
VOLTAGE 3-POLE RECEPTACLE, TEXT INDICATES NEMA TYPE	1'-6"	Ⓢ
"T" INDICATES SAFETY TYPE, TAMPER RESISTANT (OUTLETS)		Ⓢ
SS INDICATES SURGE SUPPRESSION TYPE (OUTLETS)		ⓈS
GROUND FAULT PROTECTED DUPLEX WITH WEATHER-PROOF "WILE IN USE" TYPE DIE-CAST METAL COVERPLATE WITH LOCKABLE ENCLOSURE AT OUTLET - SEE SPECIFICATIONS	2'-2"	Ⓢ
DUPLEX FOR ELECTRIC WATER COOLER, COORDINATE EXACT LOCATION WITH LUMINING CONTRACTOR TO CONCEAL OUTLET BEHIND COOLER, PROVIDE READILY ACCESSIBLE GFI DEVICE AT 18" ADJACENT TO WATER COOLER		ⓈWC
BOX ON ANY DEVICE INDICATES SURFACE MOUNTED BROOKS/WOODHEAD		Ⓢ
CIRCLE ON ANY DEVICE INDICATES DEVICE FEED FROM STUB UP CONDUIT		Ⓢ
FIRE ALARM		
MAIN CONTROL PANEL, CENTRAL PROCESSING UNIT (CPU)	6'-6" TO TOP	Ⓢ
REMOTE L.C.D. FIRE ALARM ANNUNCIATOR	54"	Ⓢ
REMOTE FIRE ALARM ANNUNCIATOR W/ MICROPHONE	54"	Ⓢ
LOCAL OPERATOR CONSOLE	54"	Ⓢ
SMOKE EVACUATION CONTROL PANEL	54"	Ⓢ
POWER SUPPLY CONTROL FOR AUDIOVISUAL DEVICES	46"	Ⓢ
TRANSOMBER CABINET	46"	Ⓢ
GRAPHICS DISPLAY TERMINAL	46"	Ⓢ
FIRE ALARM CONTROL, EXTENDER	46"	Ⓢ
POST INDICATOR VALVE	46"	Ⓢ
PULL STATION - DOUBLE ACTION	46" TO LEVER	Ⓢ
KEYED, LOCKED PULL STATION - DOUBLE ACTION, STATION SHALL ONLY BE OPERABLE IN POSSESSION OF STAFF	46" TO LEVER	Ⓢ
AUDIOVISUAL NOTIFICATION APPLIANCE	WALL, CLG	Ⓢ
AUDIO-ONLY NOTIFICATION APPLIANCE	WALL, CLG	Ⓢ
VISUAL-ONLY NOTIFICATION APPLIANCE	WALL, CLG	Ⓢ
BELL / LIGHT	80"	Ⓢ
BELL ONLY	80"	Ⓢ
PHOTO-ELECTRIC SMOKE DETECTOR	CLG	Ⓢ
PHOTO-ELECTRIC SMOKE DETECTOR FOR PATIENT ROOM (CONTINUOUS (SEE RISE))	CLG	Ⓢ
PROJECTED BEAM SMOKE DETECTOR, EMITTER (BE) AND RECEIVER (BR)		Ⓢ Ⓢ
HEAT DETECTOR	CLG	Ⓢ
CARBON MONOXIDE DET DETECTOR	ABOVE CEILING	Ⓢ
CARBON MONOXIDE ALARM SINGLE STATION W/SLUNDER BASE	CLG	Ⓢ
CARBON MONOXIDE AUDIOVISUAL NOTIFICATION APPLIANCE	WALL	Ⓢ
DOOR HOLDER - WALL TYPE	WALL	Ⓢ
DOOR HOLDER - CLOSURE TYPE	ABV DOOR	Ⓢ
DOOR SMOKE DETECTOR	ABV CLG	Ⓢ
CONNECTION TO SPRINKLER FLOW SWITCH WITH ADDRESSABLE MODULE		Ⓢ
CONNECTION TO SPRINKLER TAMPER SWITCH WITH ADDRESSABLE MODULE		Ⓢ
PRESSURE SWITCH		Ⓢ
ISOLATION MODULE	WALL	Ⓢ
ZONE ADDRESSABLE MODULE		Ⓢ
H.V.A.C. SMOKE DAMPER CONNECTION		Ⓢ
FLUSH MOUNTED REMOTE ALARM INDICATING STATION/TEST SWITCH	7'-6"	Ⓢ
FIREMANS PHONE JACK	4'-6"	Ⓢ
FIREMANS KNOX BOX CONNECTION		Ⓢ
ADDRESSABLE RELAY MODULE		Ⓢ
INDICATES VANDAL PROOF POLYCARBONATE COVER, VANDAL PROOF COVERS SHALL BE LI UTILSED FOR USE WITH THE SPECIFIC DEVICE THEY ARE PROTECTING		VR
INDICATES CHIME AUDIBLE NOTIFICATION		CH
DEVICE USED FOR ELEVATOR CONTROL		Ⓢ

DESCRIPTION	MOUNTING HEIGHT	SYMBOL
LIGHTING FIXTURES AND EQUIPMENT		
REFER TO LUMINAIRE SCHEDULE FOR EXACT FIXTURE SPECIFICATIONS, MOUNTING HEIGHTS, ETC.		
SURFACE OR SUSPENDED CEILING FIXTURE		
RECESSED CEILING FIXTURE		
POLE MOUNTED AREA LIGHT WITH CONCRETE BASE		
LIGHTED BOLLARD WITH CONCRETE BASE		
EMERGENCY BATTERY WALL-PACK		
WALL MOUNT FIXTURE		
TRACK COMPLETE WITH POWER SUPPLIES AND FIXTURE HEADS		
FLOODLIGHT		
EXIT LIGHT (CEILING, END, WALL MOUNT) WITH OR WITHOUT DIRECTIONAL ARROWS, WITH OR WITHOUT EGRESS HEADS		
STRIP FIXTURE		
CROSS-HATCHING INDICATES LIGHT IS POWERED FROM THE EMERGENCY CRITICAL BRANCH		
PARALLEL HATCHING INDICATES LIGHT IS POWERED FROM THE EMERGENCY CRITICAL BRANCH		
REMOTE LIGHT FIXTURE DRIVER		
AS NOTED		
REMOTE BATTERY BACKUP		
AS NOTED		
CENTRAL BATTERY INVERTER		
AS NOTED		
MISCELLANEOUS		
CONDUIT CONCEALED IN WALLS & IN CEILING SPACE: ARROW(S) INDICATE(S) HOME RUN & # OF CIRCUITS. HATCHMARKS INDICATE # OF CONDUCTORS.		
NON-REVERSING MOTOR STARTER SNAP SWITCH		
AS NOTED		
MOMENTARY CONTACT SWITCH		
48"		
HAND-OFF-AUTO 3-POSITION SWITCH		
48"		
DISCONNECT SWITCH		
5'-0"		
MAGNETIC STARTER		
5'-0"		
MAGNETIC COMBINATION STARTER		
5'-0"		
VARIABLE FREQUENCY DRIVE		
5'-0"		
ENCLOSED FLUSH MTD. CIRCUIT BREAKER		
5'-0"		
MUSHROOM SWITCH		
48"		
PUSHBUTTON STATION WITH 1, 2 OR 3 BUTTONS.		
48"		
PANELBOARD, SURFACE OR FLUSH MOUNTED, HATCHING INDICATES EMERGENCY		
6'-0" TO TOP		
TRANSFORMER		
AS NOTED		
EQUIPMENT HARDWARE CONNECTION (SEE DETAIL)		
KITCHEN EQUIPMENT OUTLET COUPLING CONNECTION (SEE DETAIL)		
MOTOR CONNECTION, REFER TO EQUIPMENT CONNECTION SCHEDULE		
PLUMBING FIXTURE: SOLENOID VALVE/ELECTRIC EYE SENSOR CONNECTION. COORDINATE EXACT CONNECTION REQUIREMENTS WITH MANUFACTURER.		
PLUMBING FIXTURE: ELECTRIC EYE TRANSFORMER CONNECTION. TRANSFORMER SHALL BE 120V-24V, MOUNT ABOVE SUSPENDED ACCESSIBLE CEILING IN BOX. PROVIDE ADDITIONAL TRANSFORMERS OF SAME TYPE AS/IF NEEDED.		
PROVIDE CONNECTION TO HAND DRYER (SEE ARCHITECTURAL SPECIFICATIONS)		
VERIFY WITH ARCHITECT		
SURGE PROTECTION DEVICE (SURFACE OR FLUSH MOUNTED)		
GENERATOR ANNUNCIATOR PANEL (SURFACE OR FLUSH MOUNTED) - SEE SPECIFICATIONS		
48"		
CONDUIT UP		
CONDUIT DOWN		
FLEXIBLE CONDUIT		
GROUND BUS BAR ON INSULATED STANDOFFS		
2'-0"		
BUS DUCT, AMPERAGES AS NOTED		
AS SHOWN		
WIREWAY WITH REMOVABLE COVER (SIZE AS NOTED)		
AS SHOWN		
TRENDING DUCT (SIZE AS NOTED)		
AS SHOWN		
WIRE BASKET CABLE TRAY, SIZE AS NOTED		
AS SHOWN		
LADDER CABLE TRAY, SIZE AS NOTED		
AS SHOWN		
SOLID BOTTOM CABLE TRAY, SIZE AS NOTED		
AS SHOWN		
J-HOOK PATHWAY		
EQUIPMENT TAG, REFER TO EQUIPMENT SCHEDULE		
EQUIP-#		
MECHANICAL EQUIPMENT DESIGNATOR (SEE MECH. SCHEDULES)		
EQUIP-#		
TAGGED NOTE		
REVISION TAG		
LINE/TYPE LEGEND		
EXISTING		
DEMOLISHED		

DESCRIPTION	MOUNTING HEIGHT	SYMBOL
ABBREVIATIONS		
UNLESS OTHERWISE NOTED		UON
OWNER FURNISHED CONTRACTOR INSTALLED		OCFI
OWNER FURNISHED OWNER INSTALLED		OCFI
CONTRACTOR FURNISHED CONTRACTOR INSTALLED		OCFI
CONTRACTOR FURNISHED OWNER INSTALLED		OCFI
INDICATES EMERGENCY POWER		EM
WIREGUARD - PROVIDE MANUFACTURER'S SPECIFIC GUARD FOR SERVICE NOTED		WG
WEATHERPROOF - NEMA-3B, WET LOCATION LISTED. PROVIDE COVERS, RATINGS, ETC. AS SUITABLE FOR OUTDOORS.		WP
EXPLOSION PROOF - PROVIDE WIRING METHODS, ENCLOSURES, RATINGS, ETC. AS SUITABLE FOR HAZARDOUS LOCATION.		XP
SPECIAL OUTLETS		
FLOORBOX, AS SCHEDULED	FLOOR	FSB
POKE-THRU, AS SCHEDULED	FLOOR	PT
WALLBOX, AS SCHEDULED	WALL	WBS
AV		AV
VIDEO/ANALOG SYSTEM OUTLET WITH DUPLEX RECEPTACLE. REFER TO ASSOCIATED DETAIL FOR ADDITIONAL INFORMATION	1'-6"	Ⓜ
COMBINATION POWER AND DATA OUTLET LOCATION. REFER TO ASSOCIATED DETAIL FOR ADDITIONAL INFORMATION	1'-6"	Ⓜ
COMBINATION POWER AND DATA OUTLET LOCATION. GFCI DUPLEX RECEPTACLE. REFER TO ASSOCIATED DETAIL FOR ADDITIONAL INFORMATION	1'-6"	Ⓜ
OVERHEAD PROJECTOR. PROVIDE DUPLEX RECEPTACLE, ONE DATA, HDMI, 1.5mm AUDIO, AND VGA OUTLET ON (3) PLATES	CLG	Ⓜ
SPECIAL VIDEO SYSTEM SIGNAL INPUT		-NA-
SURFACE PLUG/MOLD		Ⓜ
SURFACE WIRE-MOLD		Ⓜ
POWER POLE AS NOTED		Ⓜ
TELEVISION		
TELEVISION HEADEND (SPLITTERS/AMPLIFIERS/DISTRIBUTION)	46"	TV
TELEVISION SYSTEM OUTLET WITH DUPLEX RECEPTACLE. COORDINATE LOCATION WITH WALL BRACKET WHERE APPLICABLE	7'-0"	Ⓜ
OVERHEAD PAGING		
PAGING SPEAKER. CEILING	CLG	Ⓜ
PAGING SPEAKER W/ VOLUME CONTROL	CLG	Ⓜ
PAGING SPEAKER. WALL	9'-0"	Ⓜ
RECESSED WALL MOUNTED PAGING SPEAKER DUKANE S4808 SPEAKER ATLAS 417-8WD	8'-0"	Ⓜ
VANDAL PROOF / WEATHERPROOF WALL MOUNTED PAGING SPEAKER. QUAM VPS	SEE FLOOR PLANS	Ⓜ
EXTERIOR VANDAL PROOF / WEATHERPROOF WALL MOUNTED PAGING SPEAKER. SHALL BE PAINTED COLOR SELECTED BY ARCHITECT/OWNER. QUAM VPS	SEE FLOOR PLANS	Ⓜ
WALL MOUNTED PAGING HORN	9'-0"	Ⓜ
CALL INITIATION STATION	46"	Ⓜ
WALL VOLUME CONTROL	46"	Ⓜ
PAGING MICROPHONE	1'-6"	Ⓜ
PANIC BUTTON (MOUNTING PER DRAWINGS)	46", UNDER DESK	Ⓜ
NOTIFICATION LIGHT (MOUNTING PER DRAWINGS)	7'-6", CLG	Ⓜ
LCD WALL DISPLAY		Ⓜ
PAGING SYSTEM HEADEND	46"	Ⓜ
CLOCKS		
TYPICAL CLOCK MOUNTING-HEIGHTS: FOR CEILING HEIGHTS < 9'-6" MOUNT CENTER OF BACKBOX AT 8" BELOW CEILING FOR CEILING HEIGHTS >= 9'-6" MOUNT CENTER OF BACKBOX AT 9'-0" AFF.		
ANALOG CLOCK: SINGLE FACE	SEE ABOVE	Ⓜ
ANALOG CLOCK: DUAL FACE	SEE ABOVE	Ⓜ
DIGITAL CLOCK: SINGLE FACE	SEE ABOVE	Ⓜ
DIGITAL CLOCK: DUAL FACE	SEE ABOVE	Ⓜ
CLOCK SYSTEM HEAD END	84"	Ⓜ
AV SYSTEMS		
PROJECTOR WITH MOUNT (CEILING OR WALL AS INDICATED)	REFER TO DRAWINGS	Ⓜ
LOCAL SOUND SPEAKER. CEILING	CLG	Ⓜ
WIRELESS MICROPHONE ANTENNA	CLG	Ⓜ
LOCAL SOUND SPEAKER. WALL	REFER TO SPECS.	Ⓜ
MICROPHONE INPUT # INDICATES NUMBER OF INPUTS.	1'-6"	Ⓜ
WIRELESS MICROPHONE ANTENNA. WALL MOUNT	REFER TO SPECS.	Ⓜ
AV INPUT (OR OUTPUT) WALL PLATE. REFER TO DRAWINGS AND SPECIFICATIONS FOR TYPE AND QUANTITY OF CONNECTIONS.	1'-6"	Ⓜ
BLUETOOTH INPUT MODULE	1'-6"	Ⓜ
AV TOUCHSCREEN CONTROL, STATION	46"	Ⓜ
LOCAL SOUND SYSTEM HEADEND	REFER TO SPECS.	Ⓜ

ELECTRICAL GENERAL NOTES

- 1 EACH CONTRACTOR, PROPOSER, SUPPLIER AND/OR MANUFACTURER SHALL REFER TO ALL DOCUMENTS PERTAINING TO THIS PROJECT AND COORDINATE ACCORDINGLY SO AS TO ENSURE ADEQUACY OF FIT, COMPLIANCE WITH SPECIFICATIONS, PROPER VOLTAGE AND
- 2 COORDINATION WITH ALL OTHERS. COORDINATE ALL WORK WITH ALL OTHERS. VERIFY SIZES WITH SHOP DRAWINGS.
- 3 ADDITIONAL ELECTRICAL REQUIREMENTS MAY BE SHOWN ON PLANS FROM OTHER DISCIPLINES IN THIS SET. IT IS THE CONTRACTOR'S RESPONSIBILITY TO REVIEW ALL PLANS AND SPECIFICATIONS FOR A COMPLETE UNDERSTANDING OF THE PROJECT REQUIREMENTS.
- 4 WORK SHALL BE IN ACCORDANCE WITH THE LATEST EDITION OF ALL LOCAL, STATE, AND NATIONAL CODES. INCLUDING BUT NOT LIMITED TO THE FOLLOWING:
- 5 A CONTRACTOR SHALL FOLLOW SEISMIC RESTRAINT AND DESIGN REQUIREMENTS CONTAINED IN LATEST ADOPTED STATE AND INTERNATIONAL BUILDING CODES, WITH ALL AMENDMENTS AS ADOPTED BY THE CURRENT LEGISLATION. REFER TO ELECTRICAL AND STRUCTURAL SPECIFICATIONS FOR ADDITIONAL INFORMATION.
- 6 B ALL ELECTRICAL WIRING SHALL BE IN ACCORDANCE WITH THE LATEST EDITION OF ALL LOCAL, STATE, AND NATIONAL CODES. INCLUDING BUT NOT LIMITED TO THE FOLLOWING:
- 7 C ALLOWANCES SHALL BE INCLUDED FOR SAME AT EACH PROPOSER'S DISCRETION.
- 8 F INSTALL NO PIPING, CONDUIT, DUCTWORK, ETC. IN A LOCATION OR IN A MANNER WHICH WILL ALLOW FREEZING OR THE COLLECTION OF CONDENSATION THEREIN, IF IN DOUBT, CONTACT THE ENGINEER.
- 9 G ADVISE THE ENGINEER OF ANY CONFLICTS, ERRORS, OMISSIONS, ETC. AT LEAST TEN DAYS PRIOR TO BID DATE, TO ALLOW CLARIFICATION BY WRITTEN ADJUDICATION.
- 10 H WHERE CONFLICTS ARE FOUND BETWEEN DRAWINGS, DETAILS, OR SPECIFICATIONS, THE MORE STRINGENT REQUIREMENT SHALL BE THE BASIS FOR DISCREPANCY IN THE PROJECT.
- 11 I DEVIATIONS FROM SPECIFICATIONS OR PLANS REQUIRE THE ENGINEER'S WRITTEN APPROVAL FROM THE ENGINEERS AND MUST BE SUBMITTED IN WRITING NO LATER THAN TEN DAYS PRIOR TO THE BID DATE.
- 12 J OBSERVE ALL APPLICABLE CODES, RULES AND REGULATIONS THAT MAY APPLY TO THE WORK UNDER THIS CONTRACT. (CITY, COUNTY, STATE, FEDERAL, NATIONAL, MUNICIPAL, ETC.)
- 13 K MOUNTING HEIGHTS FOR WALL MOUNTED DEVICES INDICATED ABOVE FINISHED FLOOR OR TOP OF DEVICE UNITS. MOUNTING HEIGHTS TO CEILING SUSPENDED DEVICES ARE TO BOTTOM OF DEVICE UNITS.
- 14 L INSTALL EQUIPMENT, MATERIALS, ETC. IN STRICT ACCORDANCE WITH MANUFACTURER'S RECOMMENDATIONS AND DIRECTIONS. IF IN CONFLICT WITH THE DESIGN INDICATED IN CONTRACT DOCUMENTS, ADVISE THE ENGINEER PRIOR TO INSTALLATION FOR CLARIFICATION.
- 15 DO NOT REMISS OR PANELBOARD TOURS OR OTHER FLUSH-MOUNTED EQUIPMENT IN WALLS THAT HAVE A FIRE RATING. NO INSTALLATION SHALL DIMINISH OR VOID FIRE RESISTIVE RATINGS IN ANYWAY.
- 16 P CONDUCTORS AND WIRING SHALL BE INSTALLED IN ACCORDANCE WITH THE FOLLOWING: (1) ALL WIRING SHALL BE PROTECTED BY AN ADEQUATE, SAFE, LIKE-FIRE RATING. ANYTHING LESS SHALL BE UNACCEPTABLE.
- 17 Q ALL SYSTEMS, EQUIPMENT AND MATERIALS ARE TO BE INSTALLED IN A NEAT AND WORKMANLIKE MANNER. WORK NOT MEETING THIS CRITERION SHALL BE REMOVED AND REINSTALLED SATISFACTORILY. FINAL DETERMINATION OF THE ACCEPTABILITY OF THE QUALITY OF WORK REMAINS WITH THE ENGINEER.
- 18 P ALL WORK, MATERIALS, EQUIPMENT, ETC. SHALL BE FULLY GUARANTEED FOR ONE FULL CALENDAR YEAR FROM THE DATE OF SUBSTANTIAL COMPLETION AS DOCUMENTED BY THE ENGINEER, UNLESS LONGER WARRANTY PERIODS FOR EQUIPMENT ARE SPECIFIED. UNLESS OTHERWISE SPECIFIED OR INDICATED, ALL EQUIPMENT AND/OR MATERIALS WITHIN OCCUPIED SPACES OR EXPOSED TO VIEW SHALL BE INSTALLED IN A NEAT AND WORKMANLIKE MANNER. ALL WORK SHALL BE IN ACCORDANCE WITH THE FOLLOWING: (1) ALL WIRING SHALL BE PROTECTED BY AN ADEQUATE, SAFE, LIKE-FIRE RATING. ANYTHING LESS SHALL BE UNACCEPTABLE.
- 19 Q WHERE PENETRATING ROOFING MEMBRANE OR OTHER MATERIALS USED FOR WEATHERPROOFING THE BUILDING, MAKE SURE SUCH MATERIALS ARE ADEQUATE TO PROTECT THE BUILDING FROM WEATHER AND WATER INTRUSION OR INTEGRITY IN ANYWAY. COORDINATE ALL SUCH PENETRATIONS WITH THE ROOFING MANUFACTURER AND ARCHITECT.
- 20 S THE CONTRACTOR IS RESPONSIBLE FOR ALL UTILITY COMPANY FEES, CASH CONTRIBUTIONS OR OTHER COSTS THAT THE UTILITY COMPANY MAY REQUIRE TO COMPLETE THEIR WORK. (ELECTRIC, TELEPHONE, TELEVISION, DATA, ETC.).
- 21 T COORDINATE WITH ALL OTHERS TO DETERMINE THE LOCATION, ELEVATIONS AND CASEWORK DETAILS FOR LOCATION OF ADDITIONAL RECEPTABLES, UTILITY OUTLETS, ELECTRICAL DEVICES, ETC.
- 22 U CEILING-MOUNTED ELECTRICAL DEVICES SHALL BE CENTERED IN 2'X2' CEILING TILE AND INSTALLED CENTERED ON 2" DIMENSION OF 2'X4" TILE OR ON CENTERLINE ON A QUARTER POINT ON 4" DIMENSION.
- 23 V EXPOSED OCCULTING DEVICES SHALL BE INSTALLED IN ACCORDANCE WITH THE FOLLOWING: (1) ALL OCCULTING DEVICES SHALL BE ISOLATED FROM SURROUNDING STRUCTURE IN AN APPROVED MANNER. NOISY OR STRUCTURALLY DAMAGING INSTALLATIONS SHALL BE SATISFACTORILY REPLACED OR REPAIRED AT THE INSTALLING CONTRACTOR'S EXPENSE. THE FINAL DECISION ON THE SUITABILITY OF A PARTICULAR INSTALLATIONS SHALL BE THE ENGINEER'S. ALL REPAIRS SHALL BE TO THE SATISFACTION OF THE ENGINEER.
- 24 W CHECK ALL THREE PHASE MOTORS WITH A PHASE ROTATION METER, PRIOR TO PLACING IN SERVICE.
- 25 X PROVIDE DETAILED SHOP DRAWINGS TO ENGINEER PRIOR TO PURCHASING OR INSTALLING ANY EQUIPMENT.
- 26 Y DEVIATIONS IN SIZES, CAPACITIES, FIT, FINISH, ETC. FOR EQUIPMENT FROM THAT PRIME SPECIFIED SHALL BE THE RESPONSIBILITY OF THE PURCHASER OF THAT EQUIPMENT. ANY PROVISIONS REQUIRED TO ACCOMMODATE A DEVIATION, WHETHER APPROVED BY THE ENGINEER OR NOT, SHALL BE THE RESPONSIBILITY OF THE PURCHASER OF THAT EQUIPMENT.
- 27 Z THE CONSTRUCTION MANAGER, GENERAL CONTRACTOR, OR WHOMEVER HOLDS THE PRIME CONTRACT(S) FOR THIS CONSTRUCTION IS RESPONSIBLE FOR THE COORDINATION, APPEARANCE, SCHEDULING AND TIMELINESS OF THE WORK OF ALL TRADES, CONTRACTORS, SUPPLIERS, AND/OR SUBCONTRACTORS. UNLESS OTHERWISE NOTED ON THE PART OF ANY SUBCONTRACTOR SHALL BE RESOLVED BY THE PARTY WHO ENGAGED THEM TO THIS PROJECT.
- 28 A WHERE MOUNTING HEIGHTS ARE NOT INDICATED OR ARE IN CONFLICT WITH ANY OTHER BUILDING SYSTEM, CONTACT THE ENGINEER BEFORE REPAIRING INSTALLATION. REFERENCES ARE ALSO TO ARCHITECTURAL INTERIOR AND EXTERIOR ELEVATIONS, CEILING HEIGHTS AND OTHER PARTS OF THE SET OF CONTRACT DOCUMENTS.
- 29 B WHERE FIRE-RATED CEILING ASSEMBLIES ARE NOTED, PROVIDE UL-LISTED FIRE-RATED GYPSUM BOARD OR PRE-MANUFACTURED ENCLOSURES ABOVE LUMINAIRES, CEILING DEVICES, ETC. IN OR ON CEILING, AS REQUIRED TO MAINTAIN CEILING RATINGS.
- 30 C COORDINATE THE LOCATION OF DRAINS, ELECTRICITY, OUTLETS, GAS OUTLETS, ETC. WITH ALL CASEWORK, KITCHEN EQUIPMENT AND MECHANICAL ROOM EQUIPMENT. COORDINATE WITH ALL OTHERS TO DETERMINE THE LOCATION OF ALL SUCH DEVICES. ALL SUCH DEVICES SHALL BE REMOVED AND PROPERLY INSTALLED AT THE EXPENSE OF THE RESPONSIBLE CONTRACTOR(S).
- 31 D ALL ELECTRICAL COMPONENTS OR EQUIPMENT SHALL BE LISTED AND LABELED BY UNDERWRITERS' LABORATORIES OR OTHER RECOGNIZED TESTING AGENCIES. ALL ELECTRICAL COMPONENTS OR EQUIPMENT SHALL BE INSTALLED IN ACCORDANCE WITH THE FOLLOWING: (1) ALL WIRING SHALL BE INSTALLED WITH A MINIMUM OF SPLICES. CONDUCTORS, WHETHER SINGLE OR MULTI-PHASE, SHALL BE INSTALLED CONTINUOUS UNLESS AS POSSIBLE FROM TERMINAL POINT TO TERMINAL POINT.
- 32 E NO CONDUIT OR PIPING SHALL BE INSTALLED IN ANY MANNER THAT REDUCES CLEARANCES OF EQUIPMENT. OTHER TRADES (I.E. VAW BOXES), COORDINATE WITH ALL TRADES PRIOR TO CONSTRUCTION.
- 33 F ALL CONTRACTORS SHALL SERVICE EXTREME CARE IN THE COURSE OF THEIR WORK SO AS TO ENSURE THAT THEY DO NOT INTERRUPT ANY EXISTING SERVICE OR SUB-SERVICE FOR ANY PURPOSES. PARTICULAR ATTENTION TO THIS PRECAUTION RELATIVE TO EXISTING SERVICE SHALL BE GIVEN TO ALL WORK. ALL WORK SHALL BE PERFORMED IN ACCORDANCE WITH ALL FEDERAL, STATE AND/OR LOCAL RULES, REGULATIONS, STANDARD AND SAFETY REQUIREMENTS. UTILITIES SHALL BE INSTALLED IN ACCORDANCE WITH THE APPLICABLE MUNICIPALITY OR UTILITY COMPANY REQUIREMENTS.
- 34 G ALL SUPPORTS FOR EQUIPMENT, DEVICES OR FIXTURES SHALL BE UNIQUE, DIRECTLY FROM THE BUILDING STRUCTURE. DO NOT SUPPORT WORK FROM OTHER TRADES EQUIPMENT OR SUPPORTS WITHOUT WRITTEN PERMISSION FROM THE ENGINEER AND CONSENT OF ALL OTHER TRADES. IN DOUBT, CONTACT THE ENGINEER.
- 35 H WHERE INTERRUPTING AN EXISTING UTILITY OR SERVICE DELIBERATELY OR ACCIDENTALLY, THE CONTRACTOR SHALL STOP WORK CONTINUOUSLY AS NEEDED TO RESTORE SAME, PROVIDING PREMIUM TIME AS NEEDED.
- 36 I REFER TO ARCHITECTURAL WALL ELEVATIONS (WHERE GIVEN) FOR HEIGHTS AND MOUNTING RELATIONSHIP OF OUTLETS AND EQUIPMENT. IN DOUBT, CONTACT THE ENGINEER FOR CLARIFICATION PRIOR TO PROCEEDING.
- 37 J FLUSH OR REDECEAL, FLOOR OUTLETS/BOXES, AS INDICATED ON PLAN, SHALL BE LOCATED BY DIMENSIONS PROVIDED BY THE ARCHITECT, UNLESS OTHERWISE SHOWN ON PLANS. IF IN DOUBT, CONTACT THE ENGINEER PRIOR TO ROUGHING-IN ANY WORK.
- 38 K AS APPLICABLE, REFER TO ARCHITECTURAL PHASING PLANS AND PHASING BOUNDARIES ON THESE DRAWINGS FOR SEQUENCING OF WORK. FULL COMPLIANCE WITH ALL PHASING REQUIREMENTS SHALL BE MAINTAINED THROUGHOUT THE PROJECT. TEMPORARY CONNECTIONS FOR CIRCUITS AND WORK AS REQUIRED TO MAINTAIN SEQUENCE OF THE WORK FROM PHASE TO PHASE.
- 39 L THIS CONTRACTOR SHALL BE RESPONSIBLE FOR ALL CUTTING AND PATCHING REQUIRED FOR HIS WORK. ALL CUTTING AND PATCHING SHALL BE IN ACCORDANCE WITH THE ARCHITECT'S STANDARDS FOR SUCH WORK.
- 40 M ALL WORK SHALL BE COMPLETED UNLESS SPECIFICALLY NOTED OTHERWISE, OR REQUIRED TO BE EXPOSED. IF IN DOUBT, CONTACT THE ENGINEER FOR CLARIFICATIONS PRIOR TO INSTALLING ANY SUCH WORK.
- 41 N INTERRUPTION OF ANY EXISTING SERVICES SHALL BE COORDINATED WITH THE OWNER, GENERAL CONTRACTOR, UTILITY COMPANY AS APPLICABLE, AND THE ARCHITECT, AT LEAST TWO WEEKS IN ADVANCE OF ANTICIPATED INTERRUPTION. A SCHEDULE FOR THE INTERRUPTIONS SHALL BE PROVIDED TO THE OWNER AND THE ARCHITECT. THE CONTRACTOR SHALL BE RESPONSIBLE FOR THE COORDINATION AND RECOVERY TO THE OWNER OR ANY AFFECTED PARTY. NOTIFY THE UTILITY COMPANY OF ANY ANTICIPATED SERVICES REQUIRED TWO WEEKS IN ADVANCE. IN WRITING. IF UTILITY COMPANY REQUIRES A LONGER NOTIFICATION PERIOD, SO PROVIDE.
- 42 O ALL WORK SHALL BE COMPLETED UNLESS SPECIFICALLY NOTED OTHERWISE, OR REQUIRED TO BE EXPOSED. IF IN DOUBT, CONTACT THE ENGINEER FOR CLARIFICATIONS PRIOR TO INSTALLING ANY SUCH WORK.
- 43 P ALL WORK SHALL BE COMPLETED UNLESS SPECIFICALLY NOTED OTHERWISE, OR REQUIRED TO BE EXPOSED. IF IN DOUBT, CONTACT THE ENGINEER FOR CLARIFICATIONS PRIOR TO INSTALLING ANY SUCH WORK.
- 44 Q ALL WORK SHALL BE COMPLETED UNLESS SPECIFICALLY NOTED OTHERWISE, OR REQUIRED TO BE EXPOSED. IF IN DOUBT, CONTACT THE ENGINEER FOR CLARIFICATIONS PRIOR TO INSTALLING ANY SUCH WORK.
- 45 R ALL WORK SHALL BE COMPLETED UNLESS SPECIFICALLY NOTED OTHERWISE, OR REQUIRED TO BE EXPOSED. IF IN DOUBT, CONTACT THE ENGINEER FOR CLARIFICATIONS PRIOR TO INSTALLING ANY SUCH WORK.
- 46 S ALL WORK SHALL BE COMPLETED UNLESS SPECIFICALLY NOTED OTHERWISE, OR REQUIRED TO BE EXPOSED. IF IN DOUBT, CONTACT THE ENGINEER FOR CLARIFICATIONS PRIOR TO INSTALLING ANY SUCH WORK.
- 47 T ALL WORK SHALL BE COMPLETED UNLESS SPECIFICALLY NOTED OTHERWISE, OR REQUIRED TO BE EXPOSED. IF IN DOUBT, CONTACT THE ENGINEER FOR CLARIFICATIONS PRIOR TO INSTALLING ANY SUCH WORK.
- 48 U ALL WORK SHALL BE COMPLETED UNLESS SPECIFICALLY NOTED OTHERWISE, OR REQUIRED TO BE EXPOSED. IF IN DOUBT, CONTACT THE ENGINEER FOR CLARIFICATIONS PRIOR TO INSTALLING ANY SUCH WORK.
- 49 V ALL WORK SHALL BE COMPLETED UNLESS SPECIFICALLY NOTED OTHERWISE, OR REQUIRED TO BE EXPOSED. IF IN DOUBT, CONTACT THE ENGINEER FOR CLARIFICATIONS PRIOR TO INSTALLING ANY SUCH WORK.
- 50 W ALL WORK SHALL BE COMPLETED UNLESS SPECIFICALLY NOTED OTHERWISE, OR REQUIRED TO BE EXPOSED. IF IN DOUBT, CONTACT THE ENGINEER FOR CLARIFICATIONS PRIOR TO INSTALLING ANY SUCH WORK.
- 51 X ALL WORK SHALL BE COMPLETED UNLESS SPECIFICALLY NOTED OTHERWISE, OR REQUIRED TO BE EXPOSED. IF IN DOUBT, CONTACT THE ENGINEER FOR CLARIFICATIONS PRIOR TO INSTALLING ANY SUCH WORK.
- 52 Y ALL WORK SHALL BE COMPLETED UNLESS SPECIFICALLY NOTED OTHERWISE, OR REQUIRED TO BE EXPOSED. IF IN DOUBT, CONTACT THE ENGINEER FOR CLARIFICATIONS PRIOR TO INSTALLING ANY SUCH WORK.
- 53 Z ALL WORK SHALL BE COMPLETED UNLESS SPECIFICALLY NOTED OTHERWISE, OR REQUIRED TO BE EXPOSED. IF IN DOUBT, CONTACT THE ENGINEER FOR CLARIFICATIONS PRIOR TO INSTALLING ANY SUCH WORK.
- 54 A ALL WORK SHALL BE COMPLETED UNLESS SPECIFICALLY NOTED OTHERWISE, OR REQUIRED TO BE EXPOSED. IF IN DOUBT, CONTACT THE ENGINEER FOR CLARIFICATIONS PRIOR TO INSTALLING ANY SUCH WORK.
- 55 B ALL WORK SHALL BE COMPLETED UNLESS SPECIFICALLY NOTED OTHERWISE, OR REQUIRED TO BE EXPOSED. IF IN DOUBT, CONTACT THE ENGINEER FOR CLARIFICATIONS PRIOR TO INSTALLING ANY SUCH WORK.
- 56 C ALL WORK SHALL BE COMPLETED UNLESS SPECIFICALLY NOTED OTHERWISE, OR REQUIRED TO BE EXPOSED. IF IN DOUBT, CONTACT THE ENGINEER FOR CLARIFICATIONS PRIOR TO INSTALLING ANY SUCH WORK.
- 57 D ALL WORK SHALL BE COMPLETED UNLESS SPECIFICALLY NOTED OTHERWISE, OR REQUIRED TO BE EXPOSED. IF IN DOUBT, CONTACT THE ENGINEER FOR CLARIFICATIONS PRIOR TO INSTALLING ANY SUCH WORK.
- 58 E ALL WORK SHALL BE COMPLETED UNLESS SPECIFICALLY NOTED OTHERWISE, OR REQUIRED TO BE EXPOSED. IF IN DOUBT, CONTACT THE ENGINEER FOR CLARIFICATIONS PRIOR TO INSTALLING ANY SUCH WORK.
- 59 F ALL WORK SHALL BE COMPLETED UNLESS SPECIFICALLY NOTED OTHERWISE, OR REQUIRED TO BE EXPOSED. IF IN DOUBT, CONTACT THE ENGINEER FOR CLARIFICATIONS PRIOR TO INSTALLING ANY SUCH WORK.
- 60 G ALL WORK SHALL BE COMPLETED UNLESS SPECIFICALLY NOTED OTHERWISE, OR REQUIRED TO BE EXPOSED. IF IN DOUBT, CONTACT THE ENGINEER FOR CLARIFICATIONS PRIOR TO INSTALLING ANY SUCH WORK.
- 61 H ALL WORK SHALL BE COMPLETED UNLESS SPECIFICALLY NOTED OTHERWISE, OR REQUIRED TO BE EXPOSED. IF IN DOUBT, CONTACT THE ENGINEER FOR CLARIFICATIONS PRIOR TO INSTALLING ANY SUCH WORK.
- 62 I ALL WORK SHALL BE COMPLETED UNLESS SPECIFICALLY NOTED OTHERWISE, OR REQUIRED TO BE EXPOSED. IF IN DOUBT, CONTACT THE ENGINEER FOR CLARIFICATIONS PRIOR TO INSTALLING ANY SUCH WORK.
- 63 J ALL WORK SHALL BE COMPLETED UNLESS SPECIFICALLY NOTED OTHERWISE, OR REQUIRED TO BE EXPOSED. IF IN DOUBT, CONTACT THE ENGINEER FOR CLARIFICATIONS PRIOR TO INSTALLING ANY SUCH WORK.
- 64 K ALL WORK SHALL BE COMPLETED UNLESS SPECIFICALLY NOTED OTHERWISE, OR REQUIRED TO BE EXPOSED. IF IN DOUBT, CONTACT THE ENGINEER FOR CLARIFICATIONS PRIOR TO INSTALLING ANY SUCH WORK.
- 65 L ALL WORK

ELECTRICAL DEMOLITION NOTES

- DOTTED LINES INDICATE ITEMS FOR REMOVAL (UN) AND SOLID HALFTONE LINES INDICATE EXISTING ITEMS TO REMAIN.
- B THE CONTRACTOR SHALL MAINTAIN THE CONNECTION OF EXISTING CIRCUITS THAT CONTAIN DEVICES OR EQUIPMENT THAT ARE TO REMAIN. WHEN DEMOLITION OF AN ELECTRICAL DEVICE (OR CIRCUIT) IS INDICATED ON THE DRAWINGS: THE CONTRACTOR SHALL ENSURE THAT OTHER DEVICES OR EQUIPMENT "UPSTREAM" OR "DOWNSTREAM" ON THE CIRCUITS SHALL REMAIN IN "PRE-DEMOLITION" WORKING ORDER. "LEFT-OVER" CIRCUIT OR EQUIPMENT SHALL REMAIN REPAIRED AND BE SUBJECT TO VARIATION OF THE CONTRACTOR'S DISCRETION. PROVIDE NEW TYPEWRITTEN DIRECTORIES FOR ALL PANELS AFFECTED.
- C LOCATIONS OF DEVICES, CONNECTIONS, ETC., INDICATED ON THIS DRAWING WERE TAKEN FROM VARIOUS SOURCES AND ARE DISCREPANCY ONLY AND ARE SUBJECT TO VARIATION OF THE CONTRACTOR'S DISCRETION. CERTAIN EXISTING ELEMENTS MAY NOT BE INDICATED AT ALL. THE CONTRACTOR PROPOSING TO DO ANY PART OF THE WORK INDICATED HEREON SHALL VISIT THIS SITE AND DETERMINE TO HIS SATISFACTION THAT THEY MAY BE ACCURATELY WORKED FROM THE INFORMATION PROVIDED.
- D REMOVE ALL ASSOCIATED BACKBOXES, CONDUIT AND CONDUCTORS FOR DEVICES / FIXTURES / ETC. BEING REMOVED (BACK TO SOURCE), WHETHER INDICATED OR NOT (UN). CONTRACTOR SHALL PATCH AND REPAIR ANY EXISTING WALLS, FLOORS OR CEILINGS WHERE DEVICES ARE SHOWN TO BE REMOVED (PATCH AND REPAIR TO MATCH EXISTING FINISHES). CONTRACTOR SHALL REPAIR OR REPLACE ALL STRUCTURAL DAMAGE.
- E COORDINATE DISPOSAL OF ALL FIXTURES, DEVICES, ETC. (INDICATED FOR REMOVAL) WITH OWNER. TURN OVER ITEMS REMOVED TO OWNER AT THEIR OPTION.
- F COORDINATE WITH OTHER TRADES FOR THE REMOVAL AND (OR) RELOCATION OF ELECTRICAL DEVICES AND CONNECTIONS ASSOCIATED WITH THEIR WORK.
- G PROVIDE TEMPORARY EMERGENCY EXIT LIGHTS AT CONSTRUCTION BARRIERS AS REQUIRED.
- H CONTRACTOR SHALL PATCH AND REPAIR ALL EXISTING WALLS / CEILINGS AS REQUIRED WHERE DEVICES ARE BEING REMOVED OR INSTALLED.
- I UNLabeled/UNHANDLED CIRCUITS DISCOVERED ABOVE ACCESSIBLE SURFACES SHALL BE REMOVED IN ACCORDANCE WITH NEC REQUIREMENTS.
- J EXISTING ELECTRICAL SYSTEMS IN CONFLICT WITH CONSTRUCTION SHALL BE RELOCATED TO PERMIT INSTALLATION OF DEVICES AND EQUIPMENT SHOWN ON PLANS.
- K CONTRACTOR SHALL SEAL EXISTING AND NEW PENETRATIONS OF BUILDING ENVELOPE (EXTERIOR WALLS, ROOF, ETC.) WATER-TIGHT AND AS APPROVED BY ARCHITECT AND ENGINEER. ROOFING SHALL BE RESTORED BY A LICENSED ROOFING CONTRACTOR BASED ON WRITTEN INSTRUCTIONS AND DETAILS FROM ROOFING MANUFACTURER AS REQUIRED TO MAINTAIN MANUFACTURER'S WARRANTY. REFER TO ARCHITECTURAL AND ENGINEERING PLANS AND SPECIFICATIONS FOR FURTHER REQUIREMENTS.
- L DEVICES INDICATED WITH AN "R" SHALL BE RELOCATED, REMOVE, PROTECT, AND REINSTALL IN NEW LOCATION INDICATED ON NEW WORK PLANS. INTERCEPT AND EXTEND ALL EXISTING CABLE TO NEW LOCATION. CLEAN AND RELOCATE ALL EXISTING CABLES.
- M ALL EXISTING PANELS AFFECTED BY THIS CONTRACTOR'S WORK SHALL BE PROVIDED WITH NEW TYPE-WRITTEN PANEL DIRECTORIES AND INSERT SLEEVES. PANEL DIRECTORIES SHALL NOT USE ROOM NAMES OR NUMBERS FROM EXISTING DIRECTORIES. DIRECTORIES SHALL BE MAINTAINED THROUGHOUT THE PROJECT. DIRECTORIES SHALL INCLUDE ROOM NUMBERS, IT RACK NAMES, WORKSTATION DESIGNATIONS, ETC.. UNUSED BREAKERS SHALL BE IN OFF POSITION.
- N CONTRACTOR TO VERIFY THAT THERE ARE NO ELECTRICAL CIRCUITS IN CHASES BEING REMOVED UNDER DEMOLITION WHICH REMAIN IN SERVICE AND CANNOT BE REMOVED. SHOULD SUCH BE ENCOUNTERED, THE CONTRACTOR IS TO DEROULATE AND RECONNECT AS REQUIRED TO MAINTAIN SERVICE.

<div> 101 old richmond avenue lexington, kentucky 40502 p 859-254-4018</div>		<div></div>																	
<div> CMTA CONSTRUCTION MANAGEMENT TEAM ASSOCIATION</div>		<div></div>																	
<p>ELECTRICAL LEGEND</p> <p>Elizabethtown High School Restroom Renovation</p> <p>FOR:</p> <p>ELIZABETHTOWN INDEPENDENT SCHOOLS</p> <p>Elizabethtown, Kentucky</p>																			
<p>BG # 21-290</p> <p>Project No: 2121/XETR21</p> <p>Drawn By: KPL</p> <p>Rev'd By: BWR</p>																			
<p>SHEET RELEASE</p> <table><tr><td>1</td><td></td></tr><tr><td>2</td><td></td></tr><tr><td>3</td><td></td></tr><tr><td>4</td><td></td></tr><tr><td>5</td><td></td></tr><tr><td>6</td><td></td></tr><tr><td>7</td><td></td></tr><tr><td>8</td><td></td></tr></table>		1		2		3		4		5		6		7		8			
1																			
2																			
3																			
4																			
5																			
6																			
7																			
8																			
<p>COPYRIGHT © 2021</p> <p>CONSTRUCTION DOCUMENTS</p> <p>E1.0</p> <p>ELECTRICAL LEGEND</p> <p>DATE ISSUED: 09/14/2021</p>																			

REVISIONS		
#	DATE	DESCRIPTION

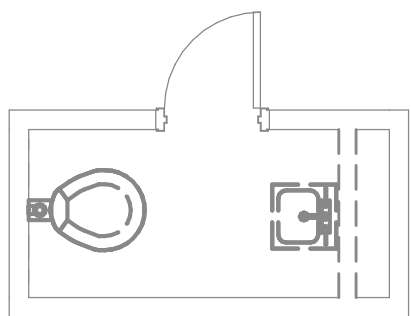

8 MEDIA CENTER - POWER AND SYSTEMS DEMOLITION PLAN

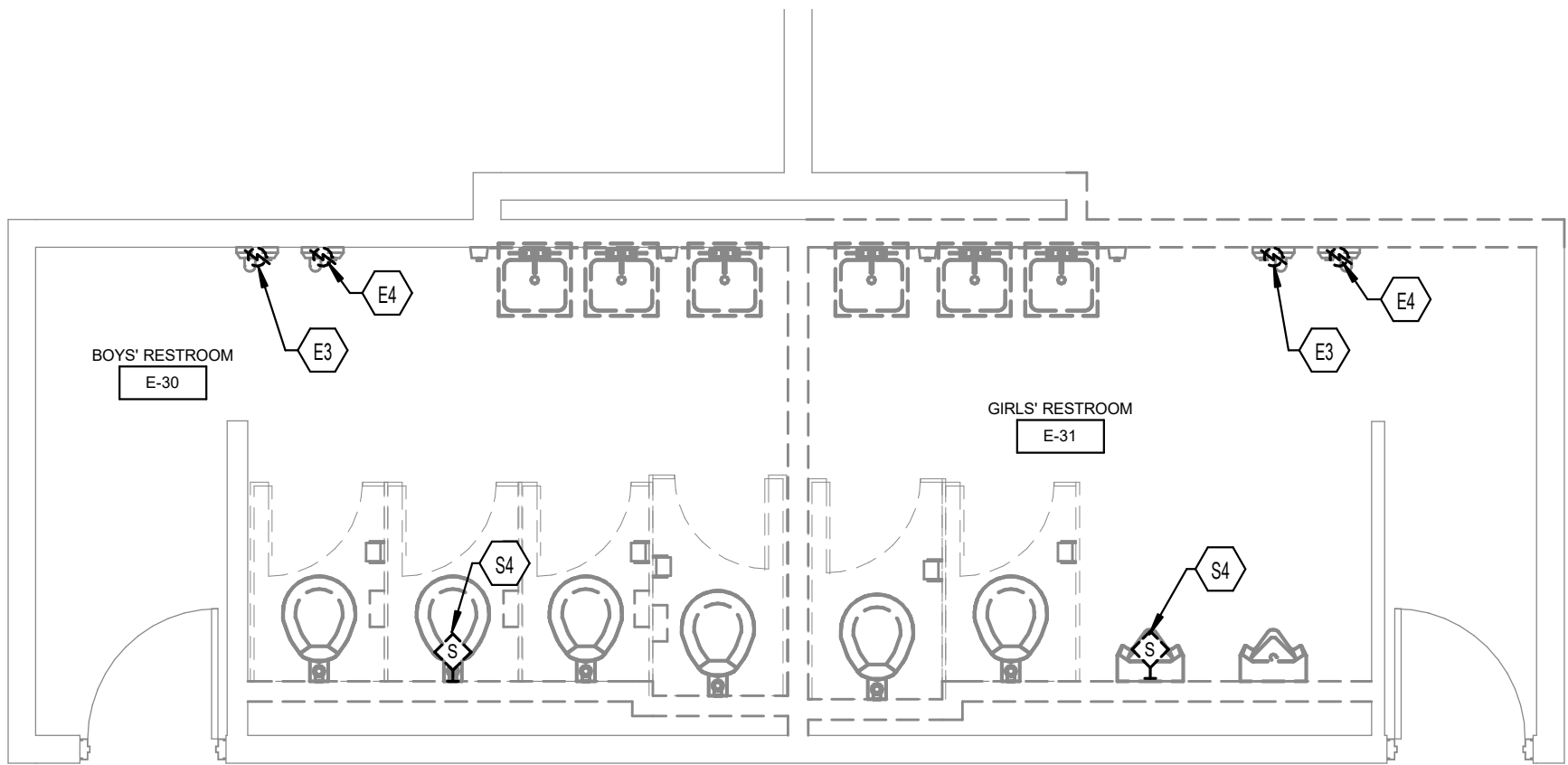
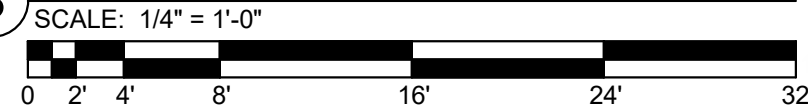

2 CAFETERIA RESTROOM - POWER AND SYSTEMS DEMOLITION PLAN

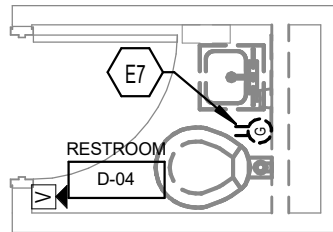
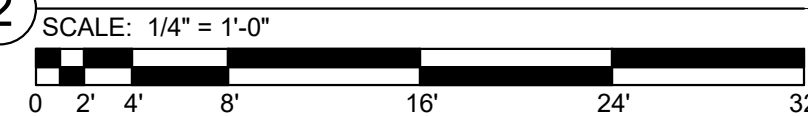

3 COUNSELOR RESTROOM - POWER AND SYSTEMS DEMOLITION PLAN

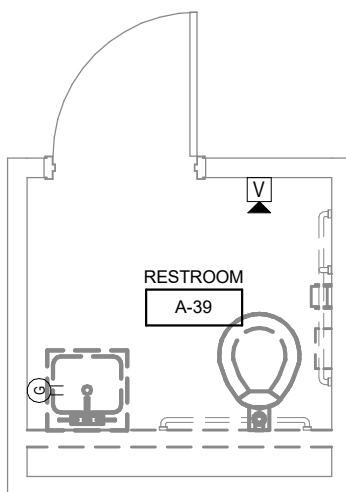
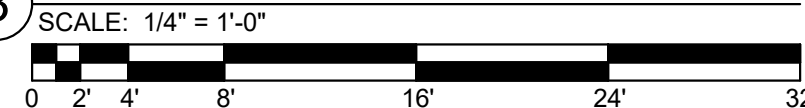

6 LAB RESTROOM - POWER AND SYSTEMS DEMOLITION PLAN

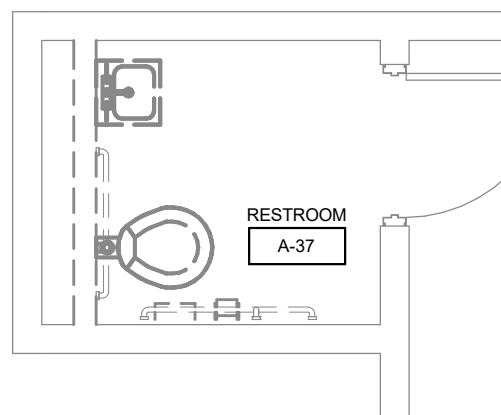
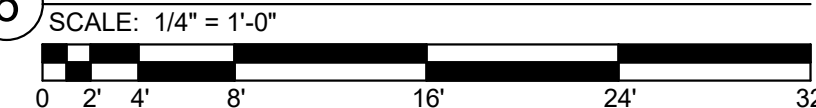

9 FIRST AID RESTROOM - POWER AND SYSTEMS DEMOLITION PLAN

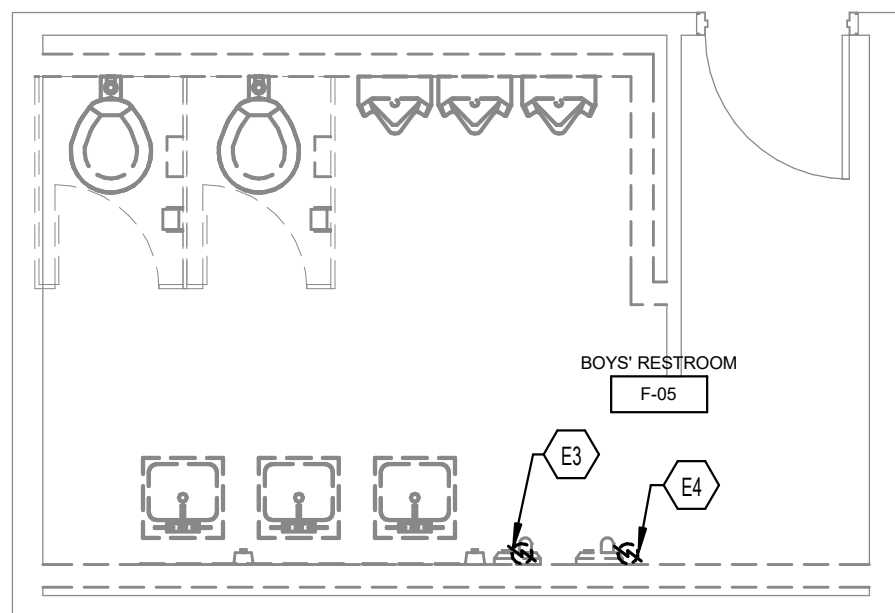

4 GYM ENTRY BOYS RESTROOM - POWER AND SYSTEMS DEMOLITION

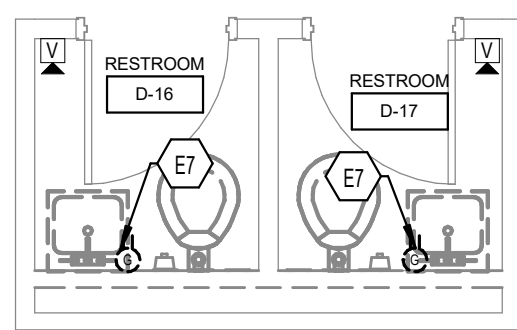
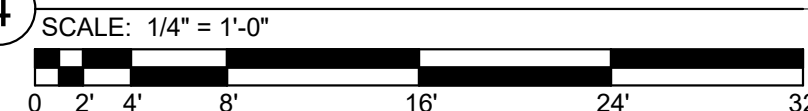

7 STAFF RESTROOM - POWER AND SYSTEMS DEMOLITION PLAN

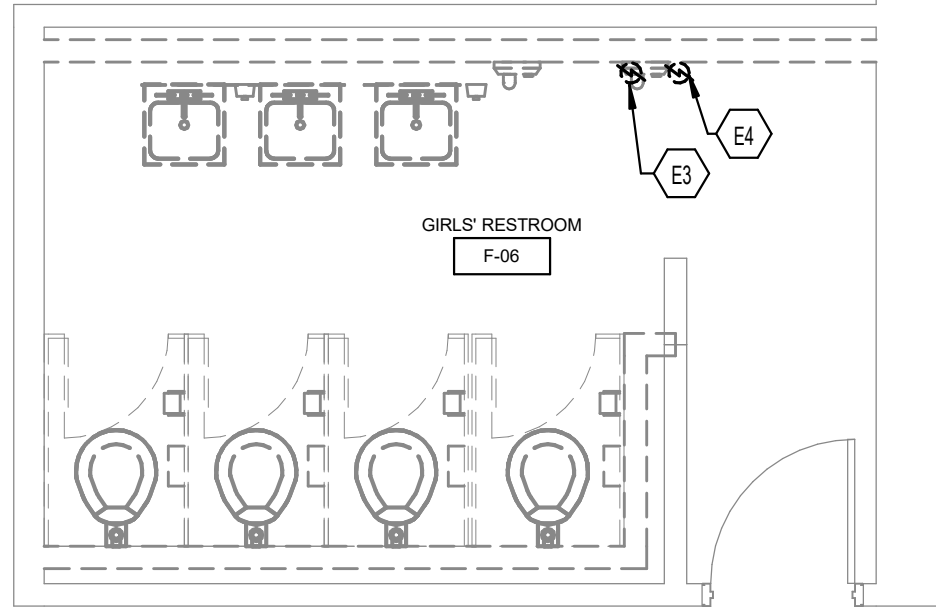

5 GYM ENTRY RESTROOM - POWER AND SYSTEMS DEMOLITION PLAN

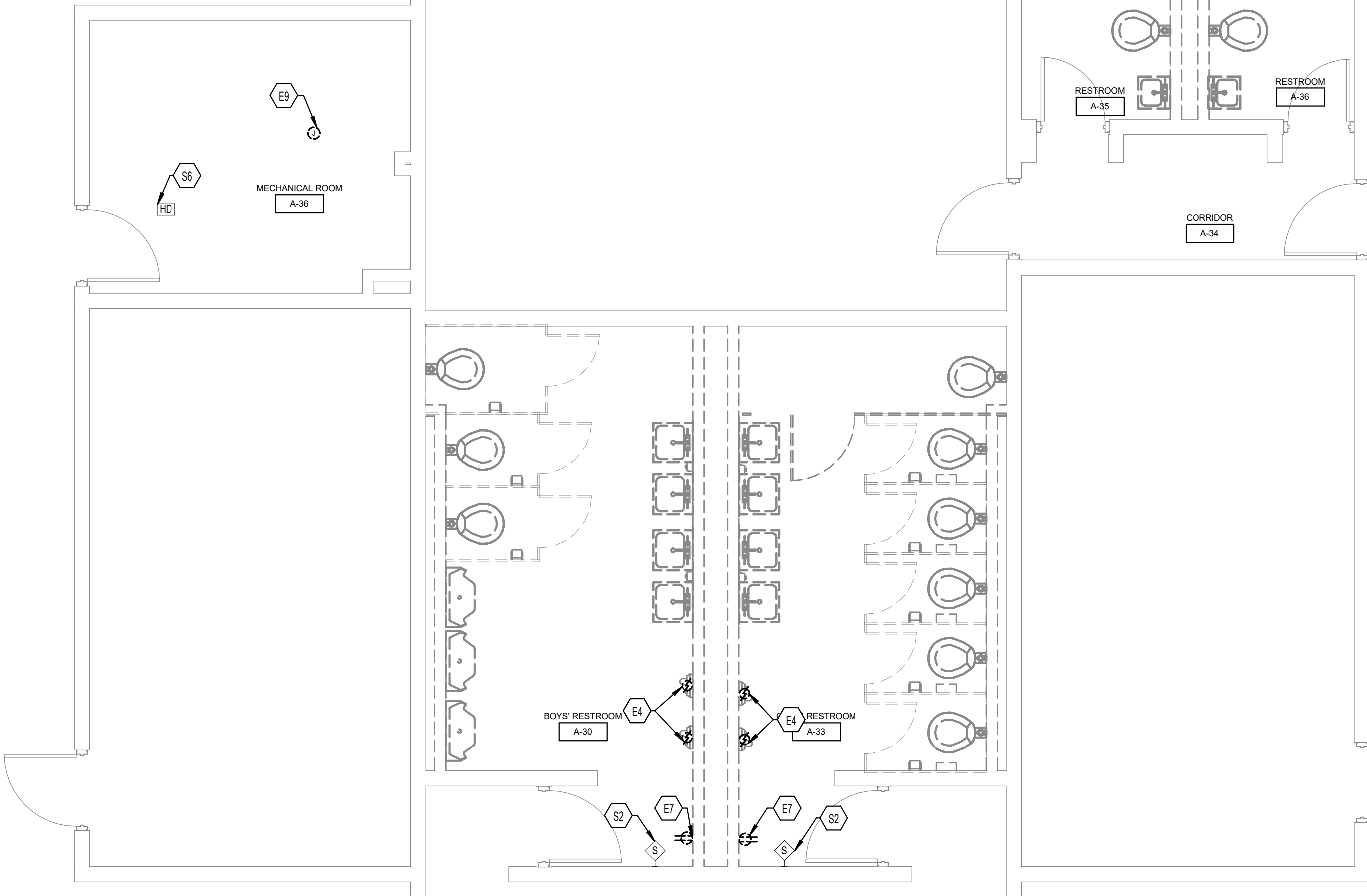
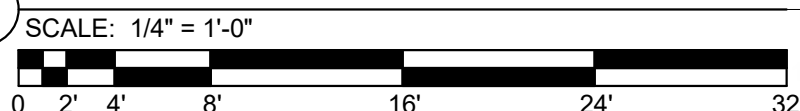

1 CLASSROOM RESTROOM - POWER AND SYSTEMS DEMOLITION PLAN

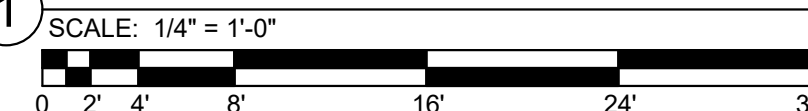

ELECTRICAL DEMOLITION NOTES

- A DOTTED LINES INDICATE ITEMS FOR REMOVAL (UON) AND SOLID HALFTONE LINES INDICATE EXISTING ITEMS TO REMAIN.
- B THE CONTRACTOR SHALL MAINTAIN THE CONTINUITY OF EXISTING CIRCUITS THAT CONTAIN DEVICES OR EQUIPMENT THAT ARE TO REMAIN. WHEN DEMOLITION OF AN ELECTRICAL DEVICE (OR CIRCUIT) IS INDICATED ON THE DRAWINGS, THE CONTRACTOR SHALL ENSURE THAT OTHER DEVICES OR EQUIPMENT "UPSTREAM" OR "DOWNSTREAM" ON THE CIRCUITS SHALL REMAIN IN "PRE-DEMOLITION" WORKING ORDER. "LEFT-OVER" CIRCUIT BREAKERS SHALL REMAIN, BE SWITCHED TO OFF POSITION, AND BE LABELED AS SPARES IN THEIR PANELS. PROVIDE NEW TYPED DIRECTORIES FOR ALL PANELS AFFECTED.
- C LOCATIONS OF DEVICES, CONNECTIONS, ETC., INDICATED ON THIS DRAWING WERE TAKEN FROM VARIOUS SOURCES. THEY ARE DIAGRAMMATIC ONLY AND ARE SUBJECT TO VARIATION FROM EXISTING CONDITIONS. CERTAIN EXISTING ELEMENTS MAY NOT BE INDICATED AT ALL. THE CONTRACTOR PROPOSING TO DO ANY PART OF THE WORK INDICATED HEREON SHALL VISIT THIS SITE AND DETERMINE TO HIS SATISFACTION THAT THEY MAY COMPLETE ALL WORK REQUIRED FOR THE BID WHICH HE PROPOSES.
- D REMOVE ALL ASSOCIATED BACKBOXES, CONDUIT AND CONDUCTORS FOR DEVICES / FIXTURES / ETC. BEING REMOVED (BACK TO SOURCE), WHETHER INDICATED OR NOT (UON). CONTRACTOR SHALL PATCH AND REPAIR ANY EXISTING WALLS, FLOORS OR CEILINGS WHERE DEVICES ARE SHOWN TO BE REMOVED (PATCH AND REPAIR TO RECEIVE NEW FINISHES - SEE ARCHITECTURAL PLANS).
- E COORDINATE DISPOSAL OF ALL FIXTURES, DEVICES, ETC. (INDICATED FOR DEMOLITION) WITH OWNER. TURN OVER ITEMS REMOVED TO OWNER AT THEIR OPTION.
- F COORDINATE WITH OTHER TRADES FOR THE REMOVAL AND/OR RELOCATION OF ELECTRICAL DEVICES AND CONNECTIONS ASSOCIATED WITH THEIR EQUIPMENT.
- G PROVIDE TEMPORARY EMERGENCY EXIT LIGHTS AT CONSTRUCTION BARRIERS AS REQUIRED.
- H CONTRACTOR SHALL PATCH AND REPAIR ALL EXISTING WALLS / CEILINGS AS REQUIRED WHERE DEVICES ARE BEING REMOVED OR INSTALLED.
- I UNUSED/ABANDONED CONDUCTORS DISCOVERED ABOVE ACCESSIBLE CEILINGS SHALL BE REMOVED IN ACCORDANCE WITH NEC REQUIREMENTS.
- J EXISTING ELECTRICAL SYSTEMS IN CONFLICT WITH CONSTRUCTION SHALL BE RELOCATED TO PERMIT INSTALLATION OF DEVICES AND EQUIPMENT SHOWN ON PLANS.
- K CONTRACTOR SHALL SEAL ALL EXISTING AND NEW PENETRATIONS OF BUILDING ENVELOPE (EXTERIOR WALLS, ROOF, ETC.) WATER-TIGHT AND AS APPROVED BY ARCHITECT AND ENGINEER. ROOFING SHALL BE RESTORED BY LICENSED ROOFING CONTRACTOR BASED ON WRITTEN INSTRUCTIONS AND DETAILS FROM ROOFING MANUFACTURER AS REQUIRED TO MAINTAIN ROOF WARRANTY. REFER TO ARCHITECTURAL AND ENGINEERING PLANS AND SPECIFICATIONS FOR FURTHER REQUIREMENTS.
- L DEVICES INDICATED WITH AN "R" SHALL BE RELOCATED, REMOVE, PROTECT, AND REINSTALL IN NEW LOCATION INDICATED ON NEW WORK PLANS. INTERCEPT AND EXTEND ALL EXISTING CABLING TO NEW LOCATION. CLEAN AND RE-LAMP RELOCATED LUMINAIRES.
- M ALL EXISTING PANELS AFFECTED BY THIS CONTRACTOR'S WORK SHALL BE PROVIDED WITH NEW TYPE-WRITTEN PANEL DIRECTORIES AND INSERT SLEEVES. PANEL DIRECTORIES SHALL NOT USE ROOM NAMES OR NUMBERS FROM THESE DRAWINGS. DIRECTORIES SHALL BE DETAILED AND COORDINATED WITH OWNER'S SUITE NUMBERS, FINAL ROOM NUMBERS, IT RACK NAMES, WORKSTATION DESIGNATIONS, ETC. UNUSED BREAKERS SHALL BE IN OFF POSITION.
- N CONTRACTOR TO VERIFY THAT THERE ARE NO ELECTRICAL CIRCUITS IN CHASES BEING REMOVED UNDER DEMOLITION WHICH REMAIN IN SERVICE AND CANNOT BE REMOVED. SHOULD SUCH CIRCUITS BE ENCOUNTERED, THE CONTRACTOR IS TO REROUTE AND RECONNECT AS REQUIRED TO MAINTAIN SERVICE.

TAGGED NOTES

- E3 DEMOLISH EXISTING HAND DRYER. DEMOLISH CONDUIT TO ABOVE CEILING AND SAVE WIRING TO CONNECT/EXTEND TO NEW GFCI OUTLET.
- E4 DEMOLISH HAND DRYER CIRCUIT BACK TO SOURCE AND LABEL BREAKER AS SPARE.
- E7 DEMOLISH OUTLET. SAVE WIRING AND CONDUIT TO RECONNECT CIRCUIT TO NEW GFCI OUTLET.
- E9 REMOVE JUNCTION BOX AND ASSOCIATED CONDUIT THAT IS CEILING MOUNTED AND REINSTALL ABOVE CEILING.
- S2 REMOVE AND REINSTALL SPEAKERS IN SAME LOCATION.
- S4 REMOVE SPEAKER SAVE FOR REINSTALLATION.
- S6 REMOVE AND STORE EXISTING HEAT DETECTOR IN SECURE LOCATION.

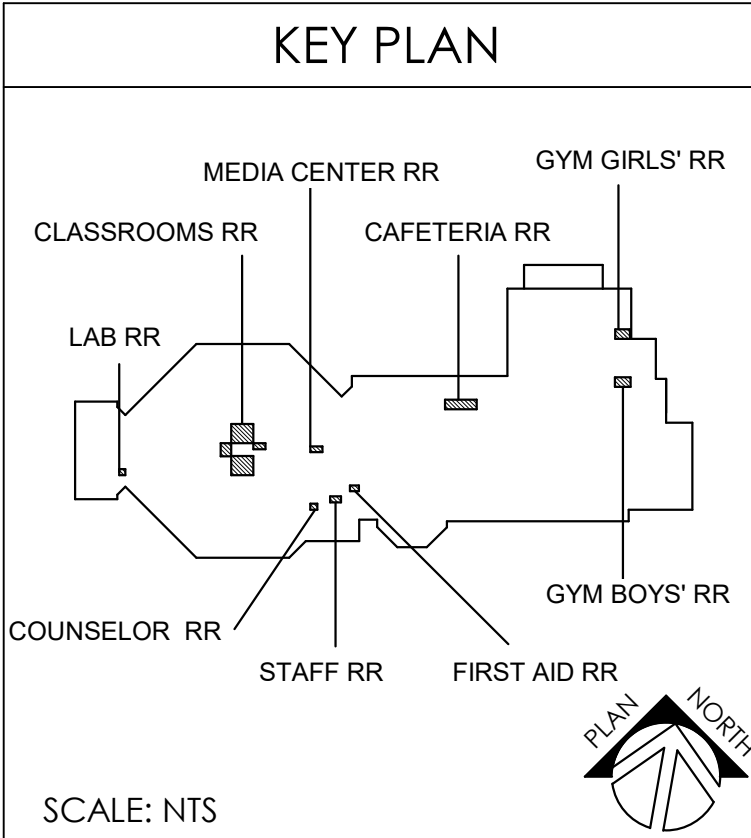

BG # 21-290

Project No: 2121/XETR21
Drawn By: KPL
Rev'd By: BWR

SHEET RELEASE

1
2
3
4
5
6
7
8

COPYRIGHT © 2021

CONSTRUCTION DOCUMENTS

E3.0

POWER AND SYSTEMS DEMOLITION PLAN

DATE ISSUED: 09/14/2021

09/14/2021

09/14/2021

09/14/2021

09/14/2021

09/14/2021

09/14/2021

09/14/2021

09/14/2021

09/14/2021

09/14/2021

09/14/2021

09/14/2021

09/14/2021

09/14/2021

09/14/2021

09/14/2021

09/14/2021

09/14/2021

09/14/2021

09/14/2021

09/14/2021

09/14/2021

09/14/2021

09/14/2021

09/14/2021

09/14/2021

09/14/2021

09/14/2021

09/14/2021

09/14/2021

09/14/2021

09/14/2021

09/14/2021

09/14/2021

09/14/2021

09/14/2021

09/14/2021

09/14/2021

09/14/2021

09/14/2021

09/14/2021

09/14/2021

09/14/2021

09/14/2021

09/14/2021

09/14/2021

09/14/2021

09/14/2021

09/14/2021

09/14/2021

09/14/2021

09/14/2021

09/14/2021

09/14/2021

09/14/2021

09/14/2021

09/14/2021

09/14/2021

09/14/2021

09/14/2021

09/14/2021

09/14/2021

09/14/2021

09/14/2021

09/14/2021

09/14/2021

09/14/2021

09/14/2021

09/14/2021

09/14/2021

09/14/2021

09/14/2021

09/14/2021

09/14/2021

09/14/2021

09/14/2021

09/14/2021

09/14/2021

09/14/2021

09/14/2021

09/14/2021

09/14/2021

09/14/2021

09/14/2021

09/14/2021

09/14/2021

09/14/2021

09/14/2021

09/14/2021

09/14/2021

09/14/2021

09/14/2021

09/14/2021

09/14/2021

09/14/2021

09/14/2021

09/14/2021

09/14/2021

09/14/2021

09/14/2021

09/14/2021

09/14/2021

09/14/2021

09/14/2021

09/14/2021

09/14/2021

09/14/2021

09/14/2021

09/14/2021

09/14/2021

09/14/2021

09/14/2021

09/14/2021

09/14/2021

09/14/2021

09/14/2021

09/14/2021

09/14/2021

09/14/2021

09/14/2021

09/14/2021

09/14/2021

09/14/2021

09/14/2021

09/14/2021

09/14/2021

09/14/2021

09/14/2021

09/14/2021

09/14/2021

09/14/2021

09/14/2021

09/14/2021

09/14/2021

09/14/2021

09/14/2021

09/14/2021

09/14/2021

09/14/2021

09/14/2021

09/14/2021

09/14/2021

09/14/2021

09/14/2021

09/14/2021

09/14/2021

09/14/2021

09/14/2021

09/14/2021

09/14/2021

09/14/2021

09/14/2021

09/14/2021

09/14/2021

09/14/2021

09/14/2021

09/14/2021

09/14/2021

09/14/2021

09/14/2021

09/14/2021

09/14/2021

09/14/2021

09/14/2021

09/14/2021

09/14/2021

09/14/2021

09/14/2021

09/14/2021

09/14/2021

09/14/2021

09/14/2021

09/14/2021

09/14/2021

09/14/2021

09/14/2021

09/14/2021

09/14/2021

09/14/2021

09/14/2021

09/14/2021

09/14/2021

09/14/2021

09/14/2021

09/14/2021

<

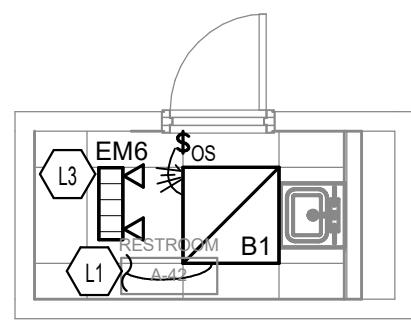
[illegible]

2 MEDIA CENTER - LIGHTING NEW WORK PLAN

SCALE: 1/4" = 1'-0"

0 2' 4' 8' 16' 24' 32'

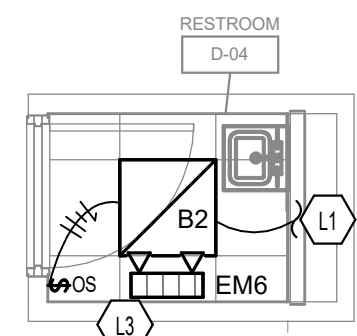

COUNSELOR RESTROOM - LIGHTING NEW
WORK PLAN

9 SCALE: 1/4" = 1'-0"

0 2' 4' 8' 16' 24' 32'

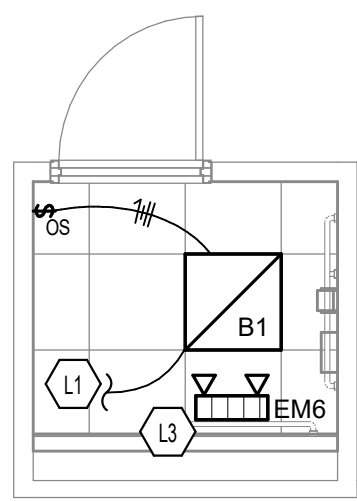

3 LAB RESTROOM - LIGHTING NEW WORK PLAN

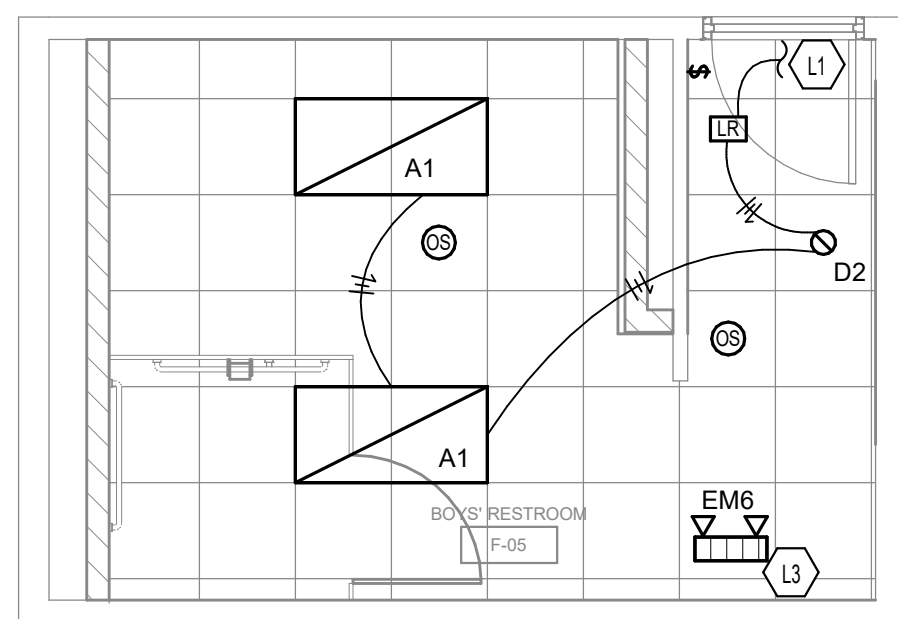

GYM ENTRY BOYS RESTROOM - LIGHTING
NEW WORK PLAN

7

SCALE: 1/4" = 1'-0"

0 2' 4' 8' 16' 24' 32'

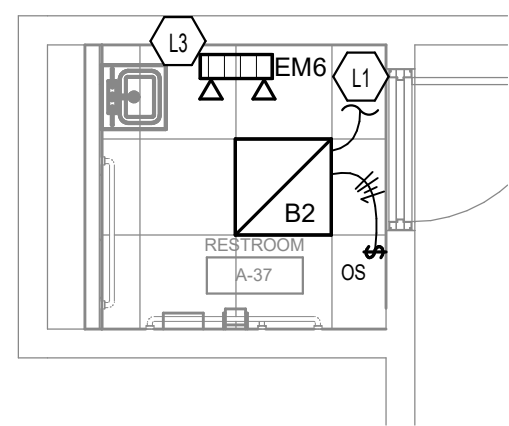

FIRST AID RESTROOM - LIGHTING NEW WORK PLAN

6 SCALE: 1/4" = 1'-0"

0 2' 4' 8' 16' 24' 32'

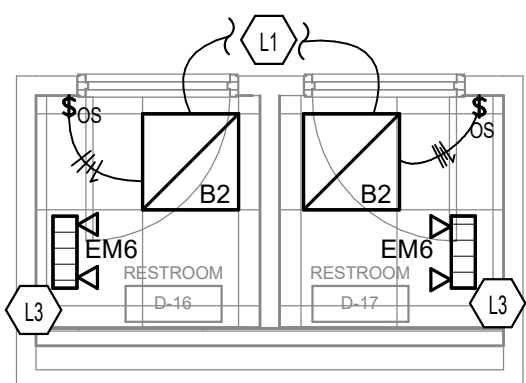

STAFF RESTROOM - LIGHTING NEW WORK

5 SCALE: 1/4" = 1'-0"

A horizontal graphic scale bar with alternating black and white segments. Below the bar, numerical markings indicate distances in feet: 0, 2', 4', 8', 16', 24', and 36'.

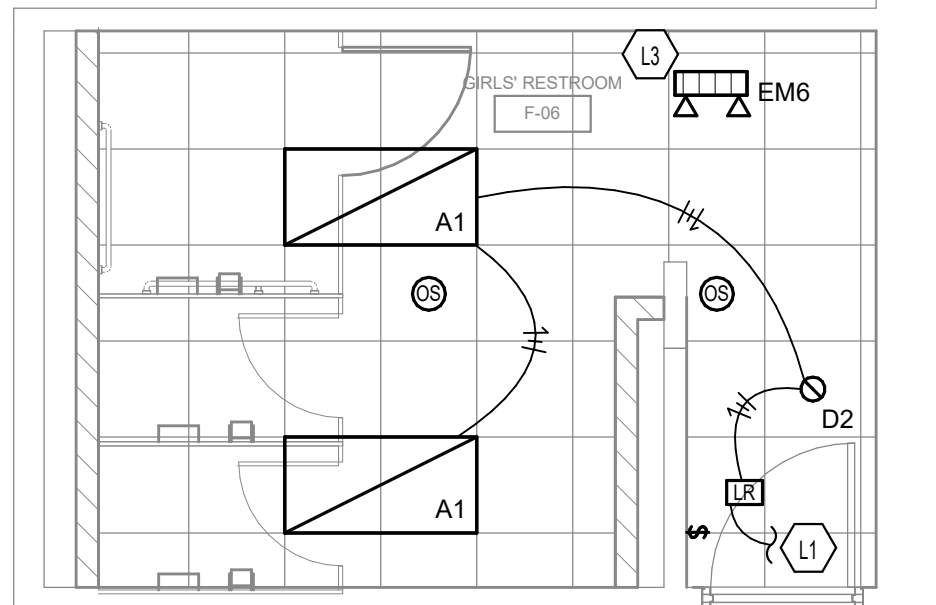

GYM ENTRY GIRLS RESTROOM - LIGHTING
NEW WORK PLAN

8 SCALE: 1/4" = 1'-0"

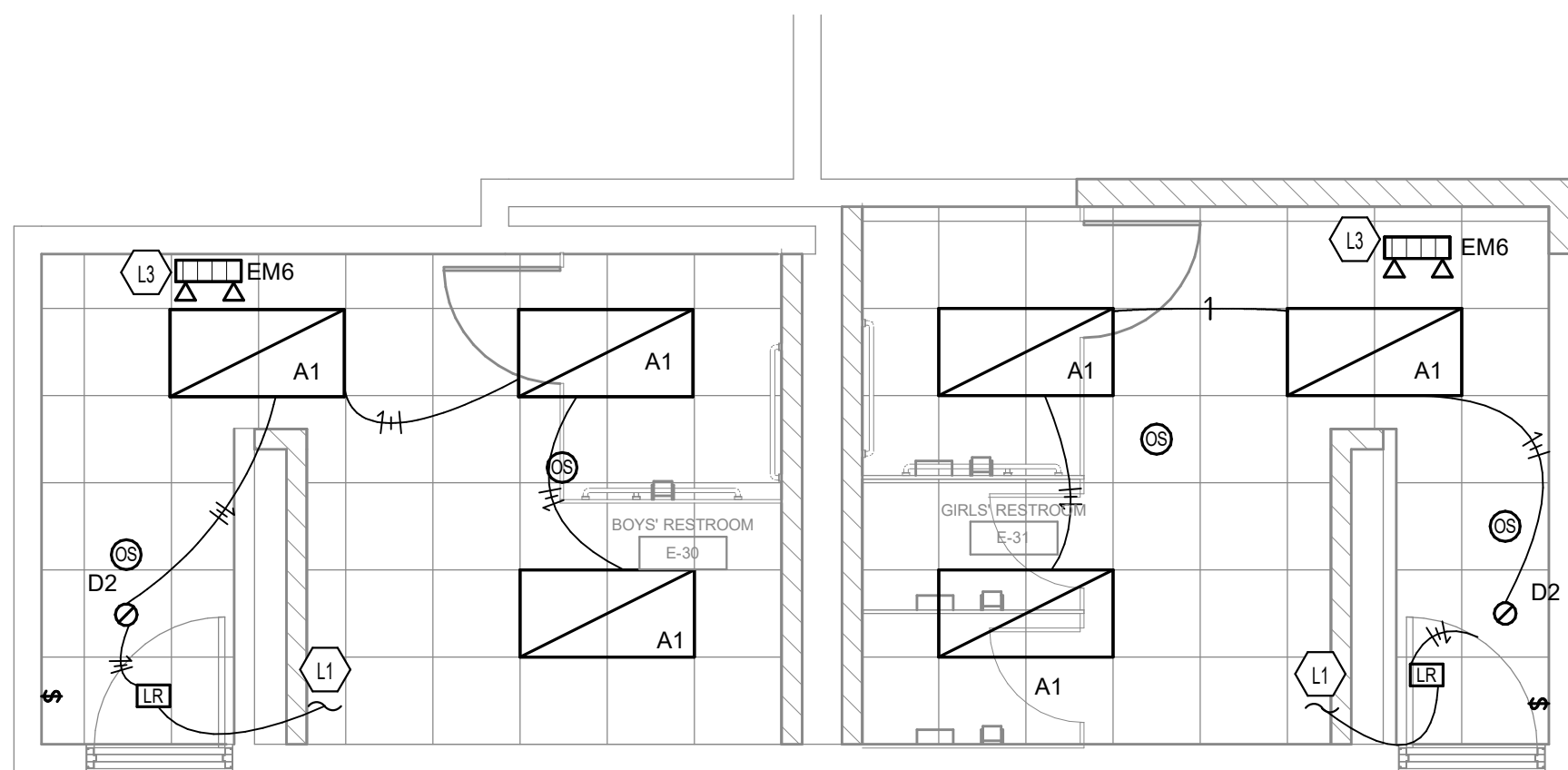

CAFETERIA RESTROOM - LIGHTING NEW
WORK PLAN

4 SCALE: 1/4" = 1'-0"

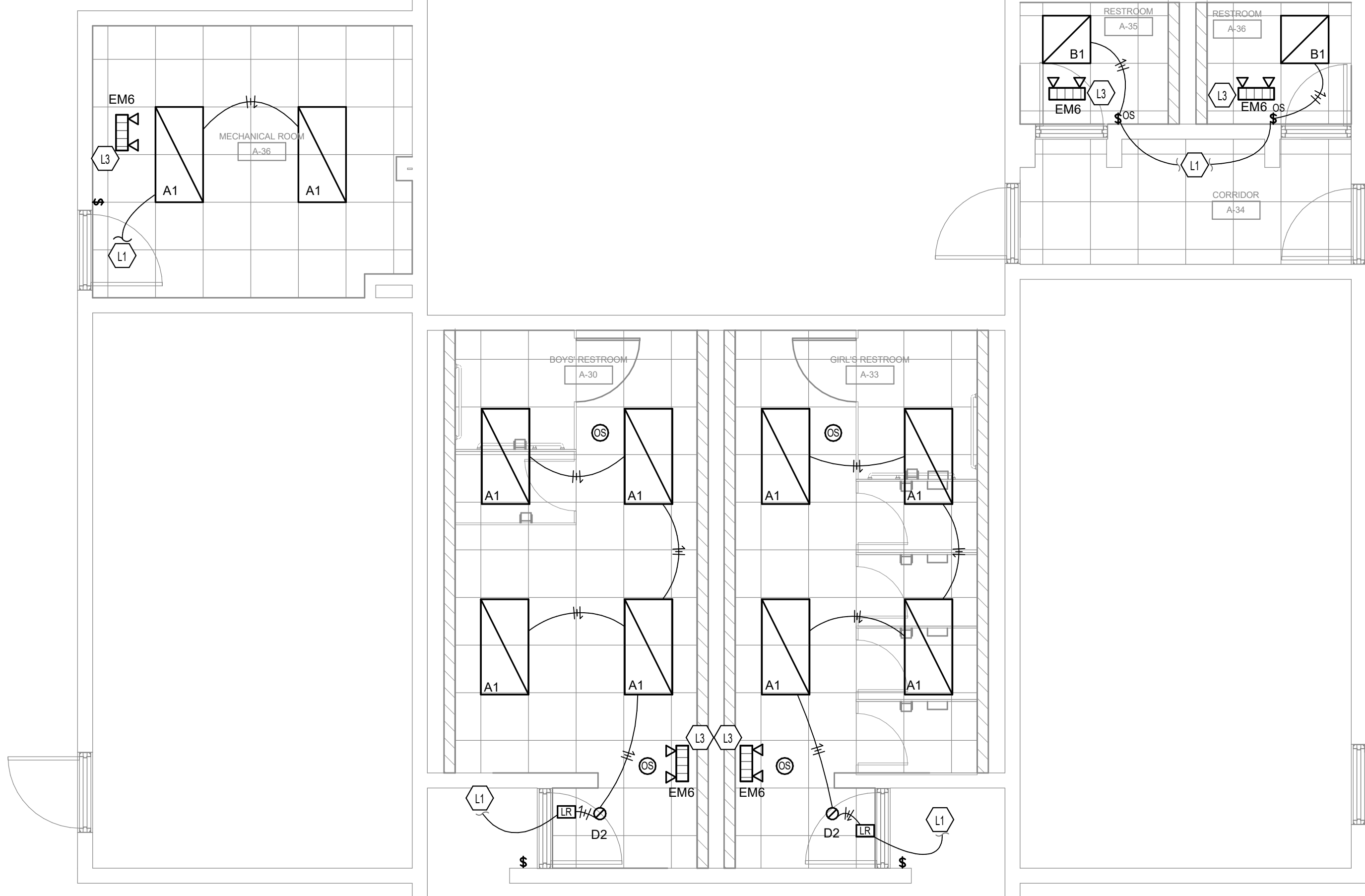
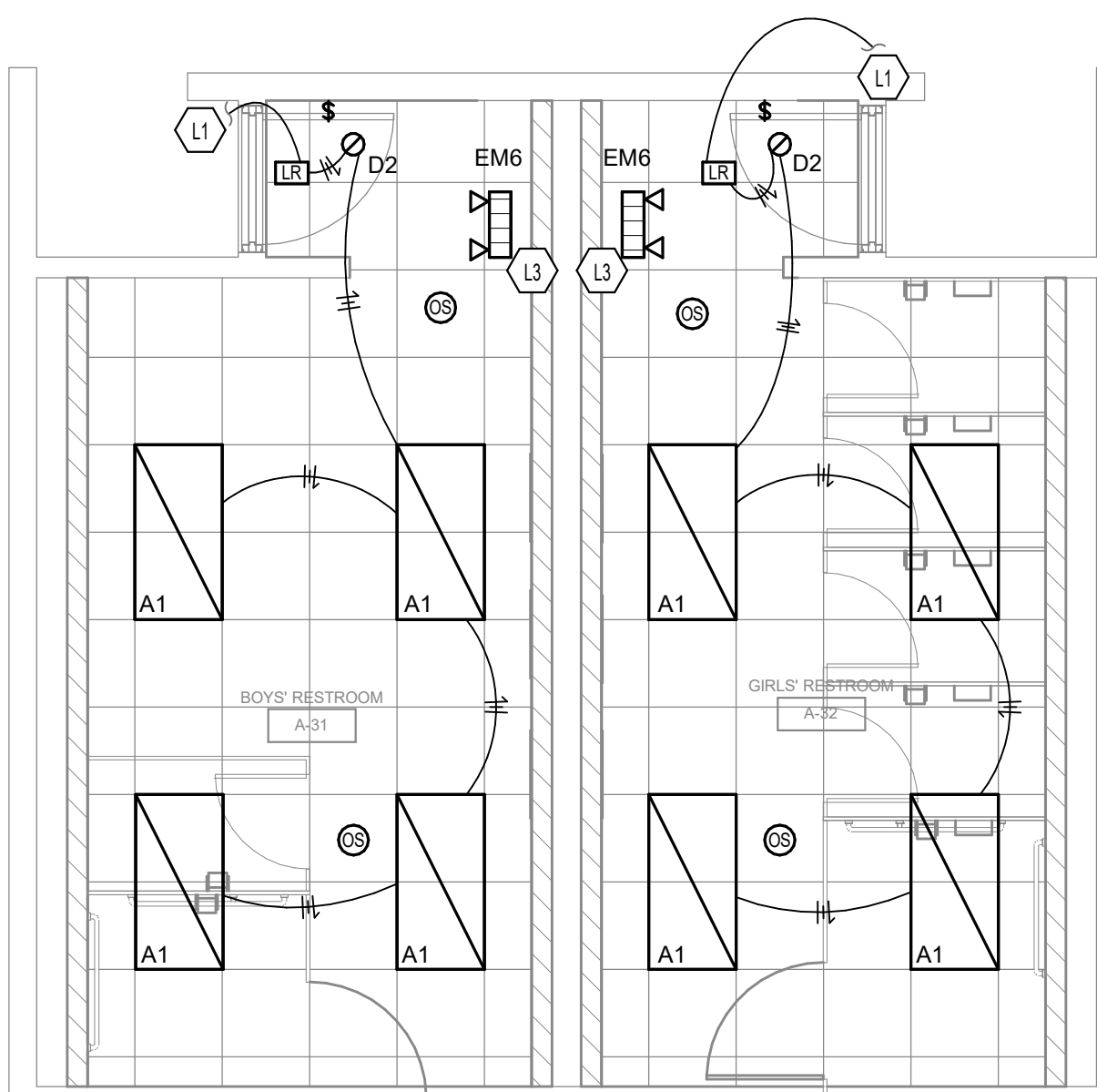
A horizontal graphic scale bar with alternating black and white segments. Below the bar, numerical labels indicate distances in feet: 0, 2', 4', 8', 16', 24', and 32'. The bar is divided into segments of 2 feet each, with the final segment being 4 feet long to reach the 32-foot mark.

CLASSROOM RESTROOM - LIGHTING NEW

WORK PLAN

1 SCALE: 1/4" = 1'-0"



0 2' 4' 8' 16' 24' 32'

- ## ELECTRICAL LIGHTING NOTES

- A REFER TO THE ARCHITECT'S REFLECTED CEILING PLANS, ELEVATIONS, AND CASEWORK DETAILS FOR EXACT LOCATIONS OF ALL WALL AND CEILING MOUNTED ELECTRICAL DEVICES.
- B IDENTIFY THE MAIN PANELS FOR EACH BRANCH CIRCUITING LAY-OUT, AS INDICATED ON THE FLOOR PLANS, WITH A MAXIMUM OF THREE (3) BRANCH CIRCUITS PER HOMERUN. EACH BRANCH CIRCUIT SHALL BE PROVIDED WITH A DEDICATED NEUTRAL CONDUCTOR. DEDICATED NEUTRAL CONDUCTORS SHALL BE IDENTIFIED BY A RED INSULATION. ALL NEUTRAL CONDUCTORS ARE RAN IN THE SAME CONDUIT WITH THOSE INDICATED, CONTRACTOR SHALL DERATE ALL CURRENT CARRYING CONDUCTORS PER N.E.C. #310.15 AND ANNEX C. MULTIPHASE BRANCH CIRCUITS AS DEFINED IN N.E.C #110.1 / 210.4 (CIRCUITS SHARING A COMMON NEUTRAL CONDUCTOR) SHALL NOT BE PERMITTED.
- C IDENTIFY THE PANEL AND CIRCUIT NUMBER FOR ALL RECEPTABLES, SWITCHES, ETC. IN AREA OF CONSTRUCTION. PROVIDE CLEAR ADHESIVE LABELS WITH BLACK LETTERING.
- D LOCATE AND IDENTIFY EACH VIEWING AREA TO IDENTIFY EXISTING LOCATIONS AS INDICATED ON PLANS. COORDINATE LOCATIONS SUCH THAT ARCHITECTURAL FEATURES OR EQUIPMENT FROM OTHER TRADES DO NOT OBSTRUCT VIEW.
- E LUMINAIRE SHALL BE COLOCATED WITH MULTI-LEVEL SWITCHING SHALL HAVE SIMILAR LAMPS CONTROLLED TOGETHER, I.E. INBOARD AND OUTBOARD LAMPS OR RIGHT AND LEFT HAND LAMPS.
- ALL LIGHTING FIXTURE LENSES, PARABOLIC LOUVERS, DOWNLIGHTING ALZHEIM AND "PARABOLIC" DOWNLIGHTS SHALL BE HANDLED WITH GLOVES DURING INSTALLATION AND LAMPING TO AVOID FINGERPRINTS OR DIRT DEPOSITS. IT IS PREPARED THAT FIXTURES BE SHIPPED AND STORED WITH CLEAR PLASTIC FILM COVERING THE LENS OR GLASS OF PROJECT, AND AFTER CONSTRUCTION AIR FILTERS ARE CHANGED, REMOVE, ANYS LOUVER OR CONE SHOWING DIRT OR FINGER PRINTS SHALL BE CLEANS WITH SOLVENT RECOMMENDED BY THE MANUFACTURER, OR REPLACEMENT NECESSARY IN ORDER TO TURN OVER TO THE OWNER NEW FIXTURES AT OCCUPANCY.
- RECEIVED LUMINAIRES SHALL BE SECURED SUCH THAT THE FORCE OF REMOVAL OF THE STARTING SCREW WILL NOT BE SUFFICIENT TO REMOVE THEM DOES NOT SHIFT POSITION. ALL TRIMS SHALL BE COMPLETELY FLUSH WITH FINISHED CEILINGS AT COMPLETION OF CONSTRUCTION.
- CONTRACTOR SHALL PROVIDE UNWATTED CONDUCTOR TO ALL EXIST SIGHTING EMERGENCY INVERTER BATTERY PACKS, AND NIGHT LIGHTS AS REQUIRED.

TAGGED NOTES

- L1 EXTEND/CONNECT LIGHT SWITCH AND LIGHTS TO EXISTING CIRCUIT.
- L3 EXTEND 2#12, #12G IN 3/4" CONDUIT TO NEAREST UNSWITCHED CIRCUIT.

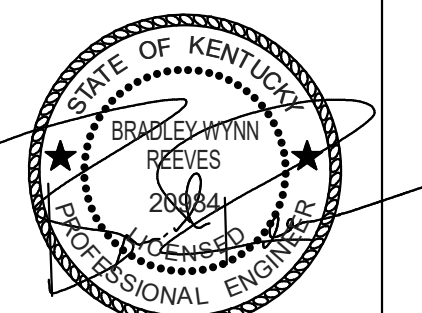

LIGHTING NEW WORK PLAN

Elizabethtown High School Restroom Renovation

FOR:

ELIZABETHTOWN INDEPENDENT SCHOOLS

Elizabethtown, Kentucky

BG #	21-290
------	--------

Project No:	2121/XETR21
Drawn By:	KPL
Rev'd By:	BWR

SHEET RELEASE	
3	

1		
2		

3		
4		

4		
5		

6		
7		

8		
---	--	--

COPYRIGHT © 2001

CONSTRUCTION DOCUMENT

540

E4.0

LIGHTING NEW WORK PLAN

DATE ISSUED:

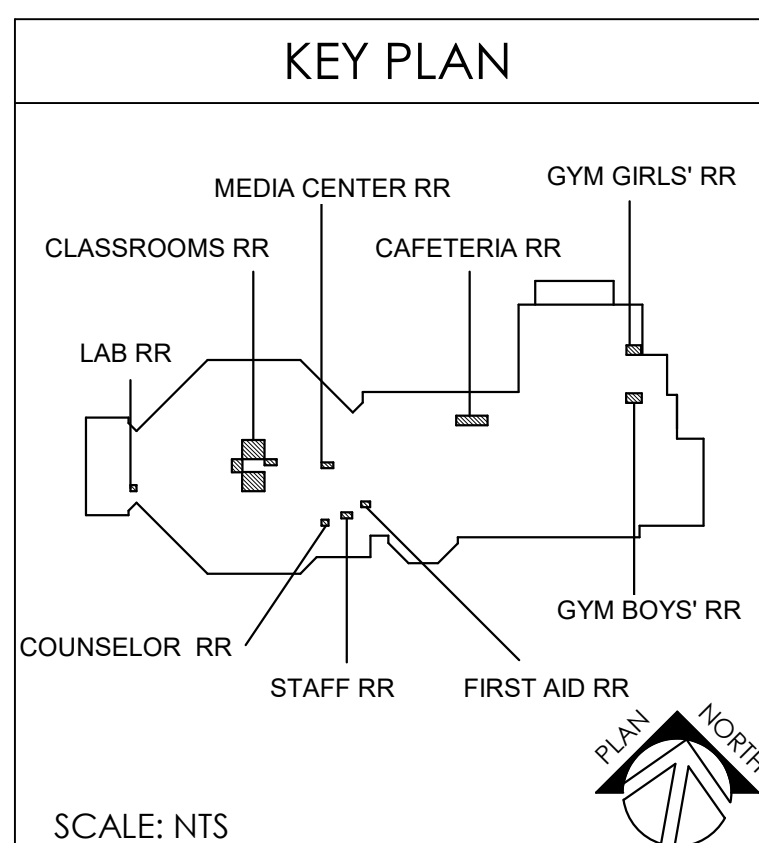

[illegible]

TAGGED NOTES
S1 EXISTING FIRE ALARM CONTROL PANEL SIMPLEX 4100U.



2rosARRANT
architects

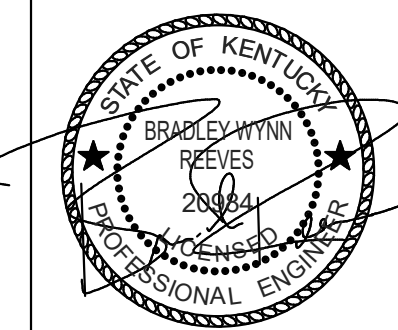

OVERALL PLAN

Elizabethtown High School Restroom Renovation

FOR:

ELIZABETHTOWN INDEPENDENT SCHOOLS

Elizabethtown, Kentucky

BG #	21-290
------	--------

Project No:	2121/XETR21
Drawn By:	KPL
Revised By:	BMD

Rev'd by: BWR
SHEET RELEASE

1		
2		
3		
4		
5		
6		
7		
8		

8

COPYRIGHT © 2021

CONSTRUCTION DOCUMENTS

E6.0

OVERALL PLAN

DATE ISSUED:
09/14/2021

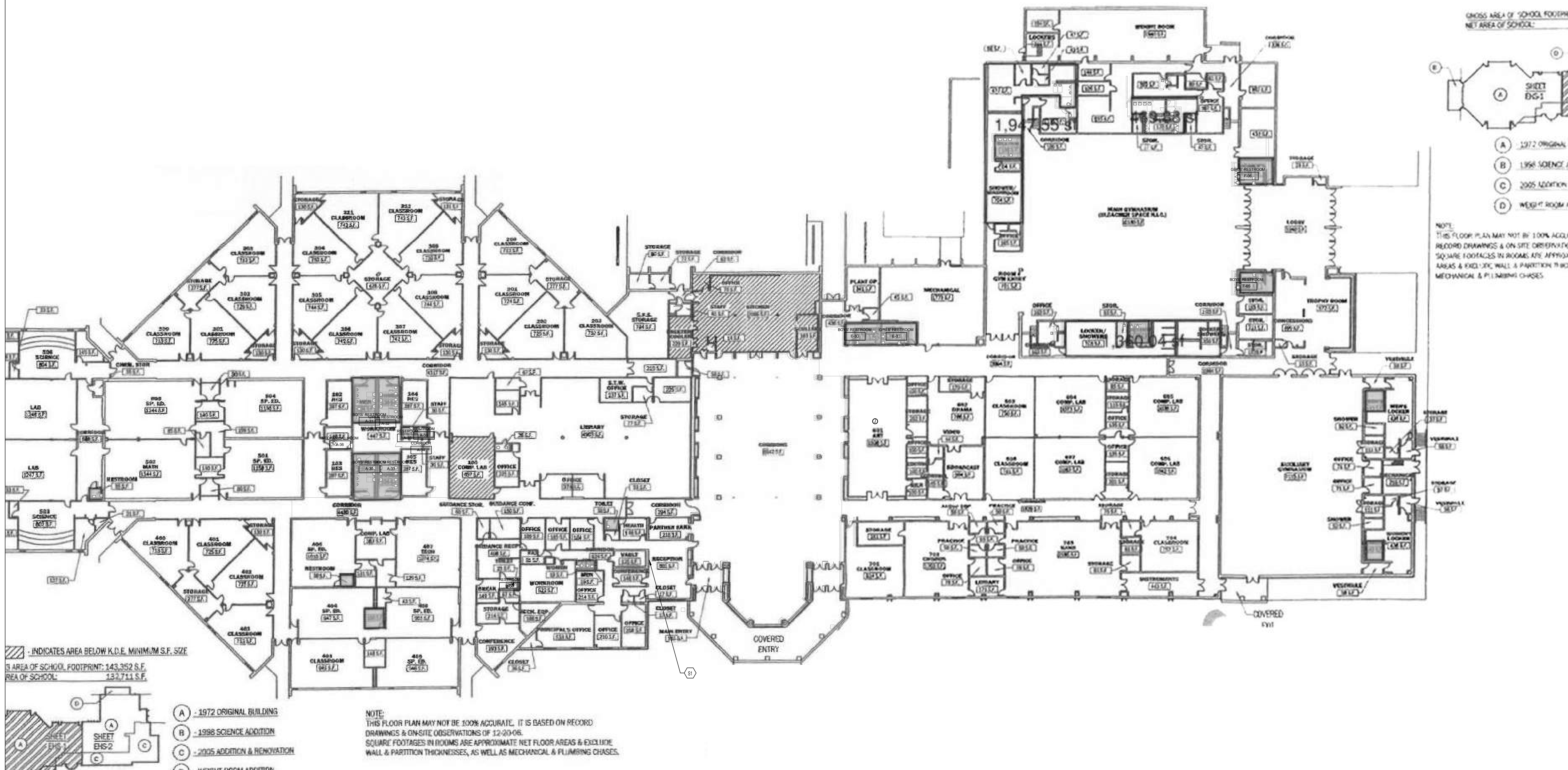

① OVERALL PLAN

1 SCALE: 3/8" = 1'-0"

A horizontal graphic scale bar with alternating black and white segments. The segments are labeled with their lengths in feet: 0, 2', 4', 8', 16', 24', and 32'.

