

AIA® Document G701/CMa – 1992

Change Order - Construction Manager-Adviser Edition

PROJECT (Name and address): East Hardin Middle School Elizabethtown, KY	CHANGE ORDER NUMBER: 027 INITIATION DATE: March 29, 2021	OWNER: <input checked="" type="checkbox"/> CONSTRUCTION MANAGER: <input checked="" type="checkbox"/> ARCHITECT: <input checked="" type="checkbox"/> CONTRACTOR: <input checked="" type="checkbox"/> FIELD: <input checked="" type="checkbox"/> KDE: <input checked="" type="checkbox"/>
TO CONTRACTOR (Name and address): Edgar Belle LLC 583 Ballard Lane New Haven, KY 40051	PROJECT NUMBERS: BG 18-267 / 201752-01 CONTRACT DATE: April 18, 2019 CONTRACT FOR: BP 030-04 General Trades	

THE CONTRACT IS CHANGED AS FOLLOWS:

Costs associated with adding expansion joint covers to selected areas.

The original Contract Sum was	\$ 1,207,748.71
Net change by previously authorized Change Orders	\$ 8,893.90
The Contract Sum prior to this Change Order was	\$ 1,216,642.61
The Contract Sum will be increased by this Change Order in the amount of	\$ 9,368.93
The new Contract Sum including this Change Order will be	\$ 1,226,011.54

The Contract Time will be unchanged by Zero (0) days.

The date of Substantial Completion as of the date of this Change Order therefore is unchanged.

NOTE: This summary does not reflect changes in the Contract Sum, Contract Time or Guaranteed Maximum Price which have been authorized by Construction Change Directive.

NOT VALID UNTIL SIGNED BY THE OWNER, CONSTRUCTION MANAGER, ARCHITECT AND CONTRACTOR.

CONSTRUCTION MANAGER (Firm name)
Alliance Corporation
P. O. Box 1480
Glasgow, KY 42142-1480
ADDRESS

ARCHITECT (Firm name)
JRA Architects
3225 Summit Square Place, Suite 200
Lexington, KY 40509
ADDRESS

BY (Signature)
Billy Parson
DATE:

BY (Signature)
D. Robert Deal
DATE:

CONTRACTOR (Firm name)
Edgar Belle LLC
583 Ballard Lane
New Haven, KY 40051
ADDRESS

OWNER (Firm name)
Hardin County Board of Education
65 W A Jenkins Road
Elizabethtown, KY 42701
ADDRESS

BY (Signature)
Matt Rich
DATE:

BY (Signature)
John Stith
DATE:

**EAST HARDIN MIDDLE SCHOOL
PROPOSAL REQUEST PRICING SHEET**

PROPOSED CHANGE REQUEST NO. N/A

DATE 2/25/2021

DESCRIPTION Expansion Joint Covers - SEE ATTACHMENT FOR AREAS INCLUDED

CONTRACTOR EdgarBelle Construction

BID PACKAGE 030

WORK DESCRIPTION Expansion Joint Covers - SEE ATTACHMENT FOR AREAS INCLUDED

A. UNIT PRICING FROM THE PROPOSAL FORM

1. UNIT PRICING	_____ QTY.	_____ U.P.	\$ -	TOTAL COST
2. UNIT PRICING	_____ QTY.	_____ U.P.	_____	TOTAL COST
3. UNIT PRICING	_____ QTY.	_____ U.P.	_____	TOTAL COST

B. MATERIAL

1. Inpro 801-A01-100	ITEM	6 ea	274.54 UNIT	\$1,647.24
2. Inpro 1200	ITEM	19 ea	248.04 UNIT	\$4,712.76
3. Estimated Freight	ITEM	1 LS	350 UNIT	\$ 350.00

MATERIAL TOTAL \$6,710.00

LABOR

1. Supervision	20 HOURS @	\$34.61	\$/HR	\$692.20
2. Labor	20 HOURS @	\$ 21.60	\$/HR	\$ 432.00
3. _____	HOURS @	_____	\$/HR	\$ _____

LABOR TOTAL \$1,124.20

EQUIPMENT

EQUIPMENT TOTAL \$ 845.00

MATERIAL, LABOR & EQUIPMENT SUBTOTAL

\$8,679.20

5 ~~15~~% OVERHEAD/PROFIT MARK-UP

\$1,301.88 433.96

BOND ADDER

\$ 255.77

TOTAL ADD

\$10,230.85 9368.93

NOTE: CONTRACTORS ARE TO USE UNIT PRICES WERE APPLICABLE.

**Inpro 1200 Expansion Joint
Used Here ONLY (SEE A/A-202)**

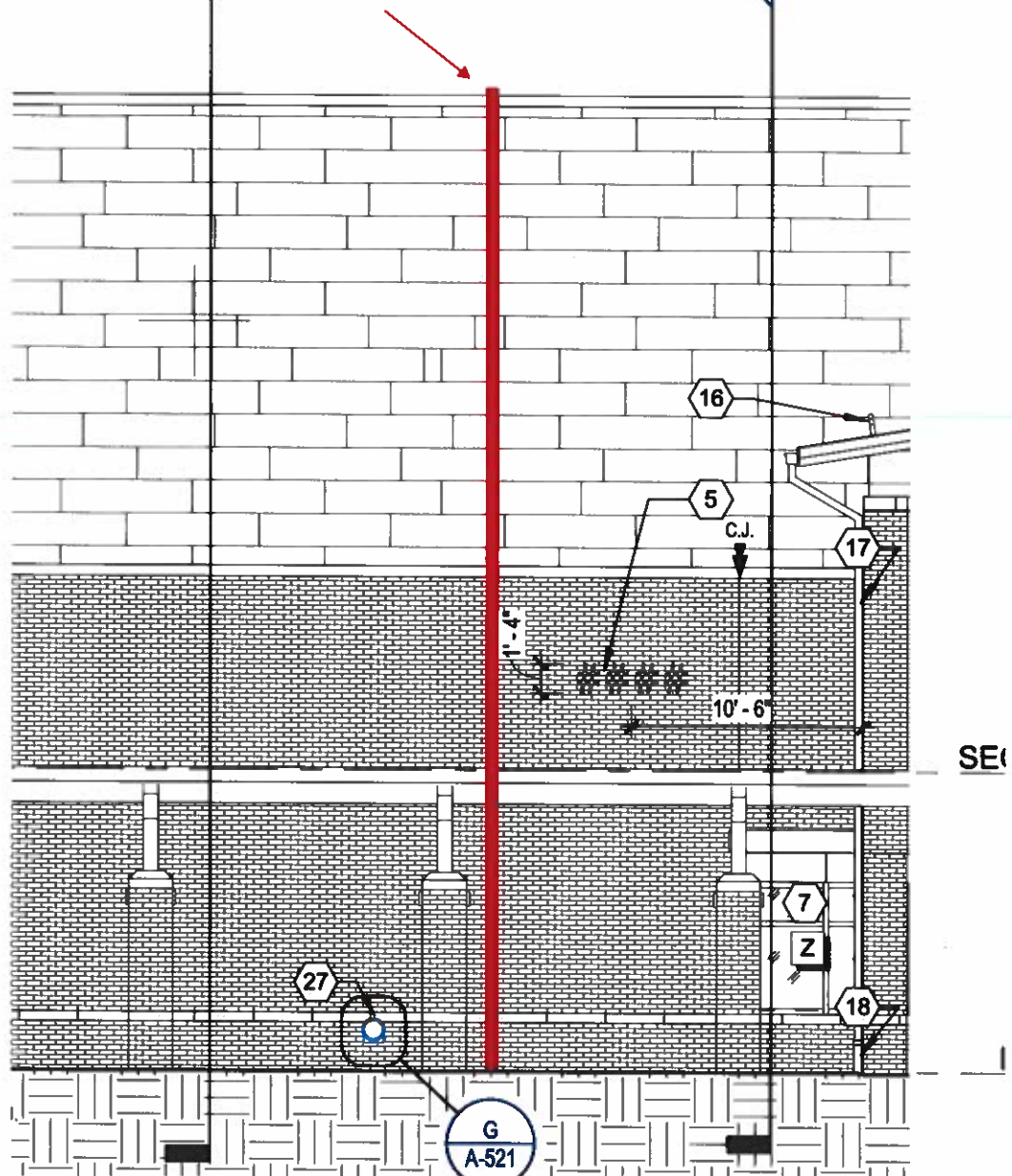

Inpro 1200 Expansion Joint used
here. See B/A-203 and B/A-504

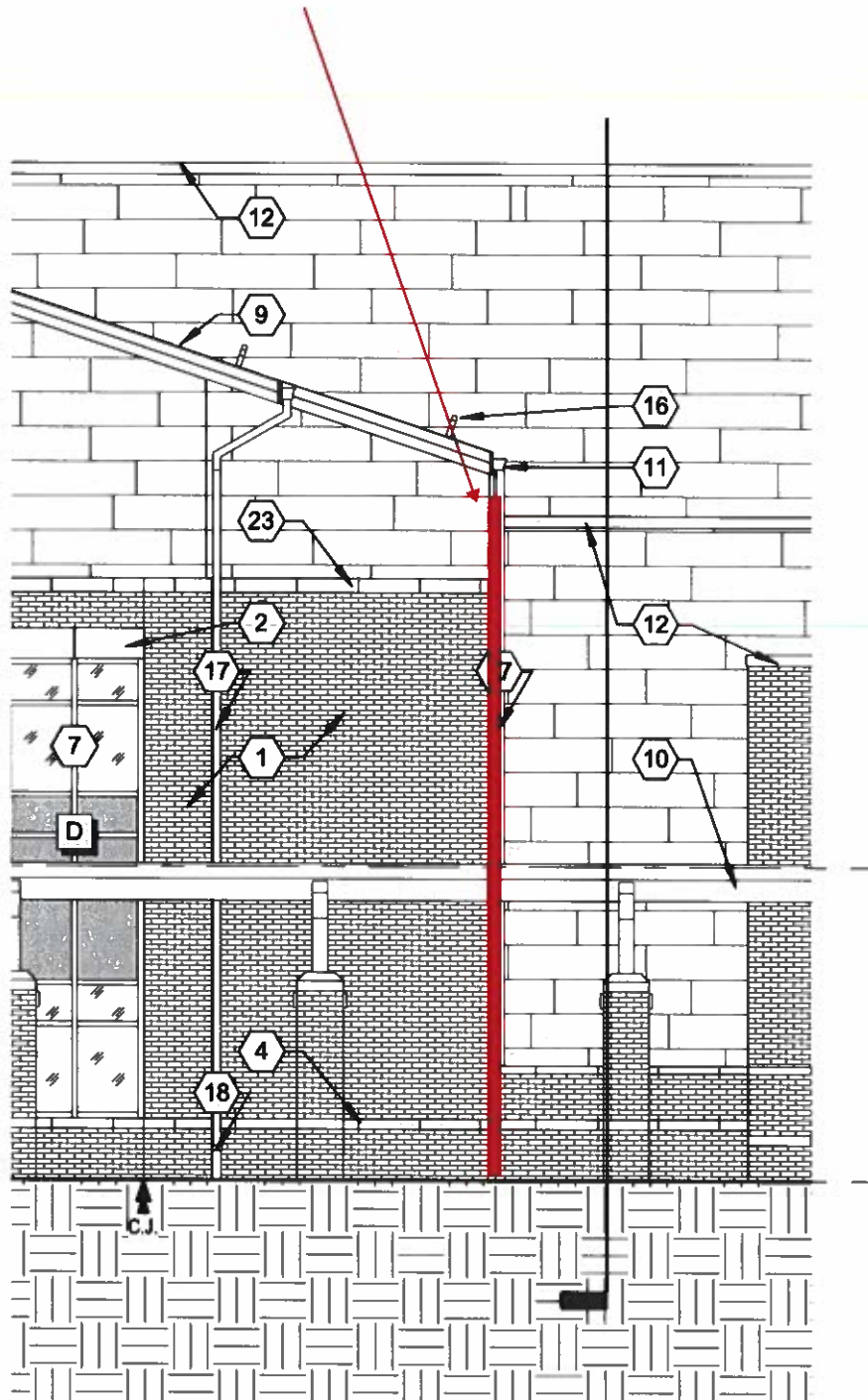

**Inpro 801 used
here @ jamb
and head. Reference
A-151A**

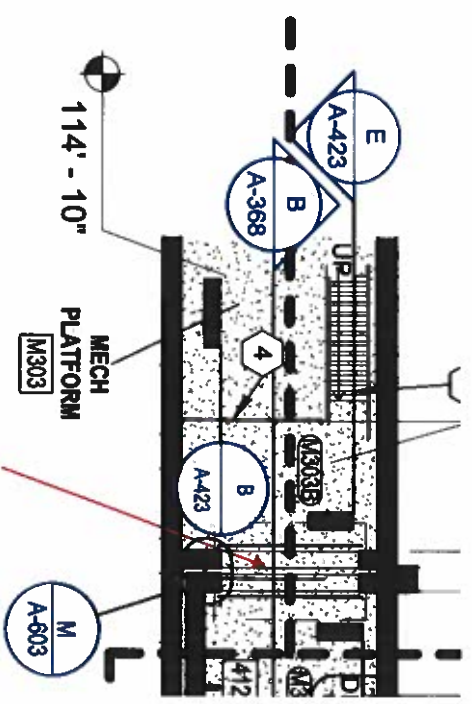
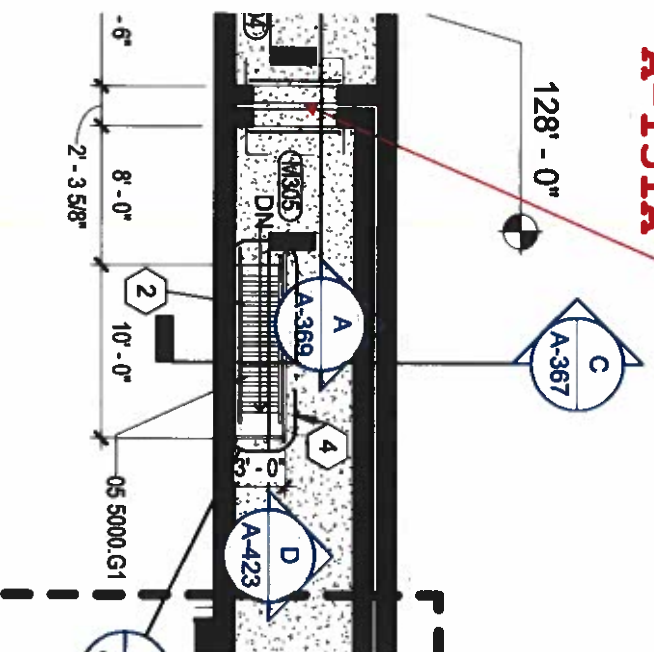

**Inpro 801 used
here @ jamb
and head. Reference
A-151A**

ZAMEC SERVICES, INC.

Manufacturers Representative

308 Evergreen Road, Suite 220 • Louisville, KY 40243-1076
502.245.6416 • Fax: 502.245.9396

Edgarbelle Construction

Attn: Mr. Matt Rich

Re: East Hardin Middle School

Zamec Services shall supply the material listed below for the sum of:

SEE UNIT PRICES BELOW. [\$0.00]

The above price is based on the following clarifications and or exclusions.

1. [1 Piece] Series 116 Ceiling Joint – 10 Foot Pieces – 2 Inch Gap – Ceiling to Ceiling – Gasket Color TBA - \$72.00 Each.
2. [1 Piece] Series 801 Wall Joint – 10 Foot Pieces – 4 Inch Gap – Wall to Wall – Clear Anodized Finish - \$259.00 Each.
3. [1 Piece] Series 801 Floor Joint – 10 Foot Pieces – 4 Inch Gap – Floor to Floor – Mill Finish - \$212.00 Each.
4. [1 Piece] Series 1200 Exterior Foam Joint – 5 Foot Pieces – 2 Inch Gap – Standard Color TBA - \$234.00 Each.
5. [1 Piece] F140 – 2 Hour Fire Barrier – 6.5 Foot Piece – 2 Inch Gap – Floor Model - \$117.00 Each.
6. [1 Piece] F140 – 2 Hour Fire Barrier – 6.5 Foot Piece – 4 Inch Gap – Floor Model - \$131.00 Each.
7. [1 Piece] Fireline 520 – 2 Hour Fire Barrier – 10 Foot Piece – 6 Inch Gap – Floor Model - \$306.00 Each.
8. It is the Contractors responsibility to determine the quantity of material required for the project.
11. The above price EXCLUDES Freight.
12. The above price DOES NOT include Sales Tax.
13. The above price EXCLUDES Installation.

Please call if you have any questions concerning this proposal.

Sincerely,

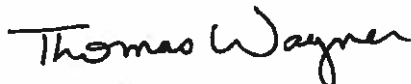

Thomas Wagner
President

90061

NOT USED

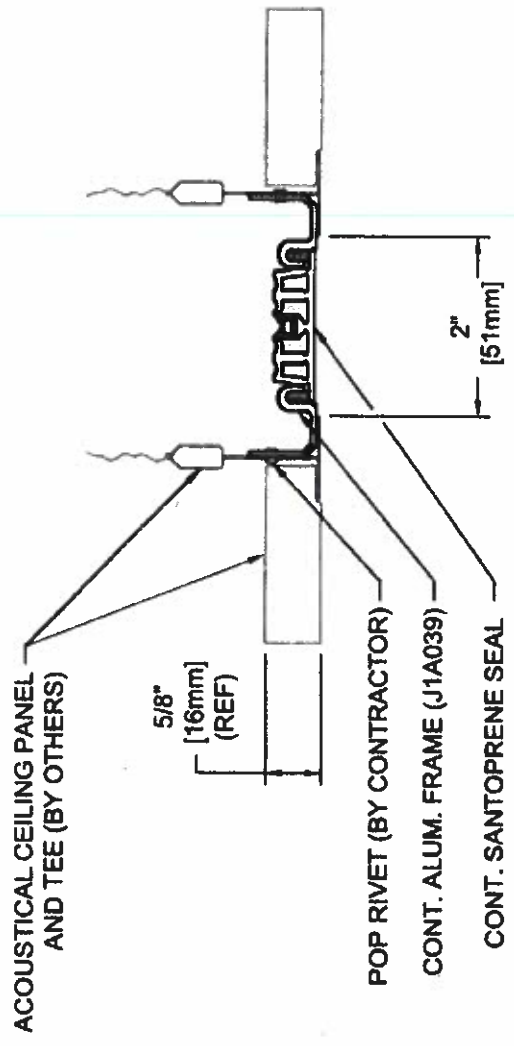

SPECIFY SEAL COLOR:	
Black (J1D201)	
Beige (J1D202)	
Gray (J1D203)	
Off White (J1D204)	
Bright White (J1D205)	

116-A24-050

JOINT WIDTH		MOVEMENT ±	
		HORIZONTAL	VERTICAL
US	mm	US	mm
2"	51	1/2"	13
		13	1 1/2"
			13

FINISH: NA
PROJECT:
CUSTOMER:
LOCATION:

DATE	2-27-20
SCALE	1/2
DOC	CADJIM.228R1

APPLICATION-
FLAT SEAL SYSTEM
SEISMIC CEILING TO CEILING CONDITION

**USED FOR JAMBS
AND HEAD FOR FIRE
DOOR OPENINGS ON
MEZZANINE ONLY**

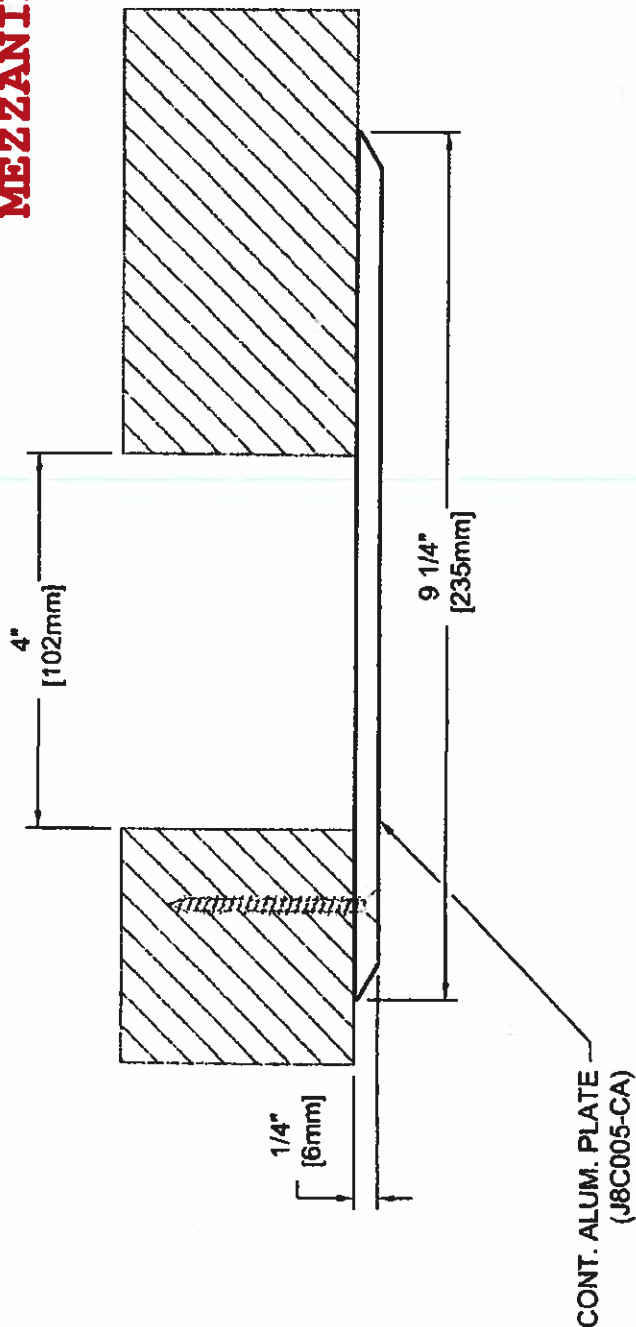

801-A07-100

JOINT WIDTH	MOVEMENT ±			
	HORIZONTAL		VERTICAL	
US	mm	US	mm	mm
4"	102	2"	51	—

FINISH: CLEAR ANODIZED
PROJECT:
CUSTOMER:
LOCATION:

APPLICATION-
WALL/WALL, CEILING/CEILING CONDITION
STANDARD COVER PLATE

DATE:	4-22-19
SCALE:	1:2
DOC:	CAQJM.210R1

NOT USED.
Threshold by
BP 080 (spec
087100) per
B/A-533

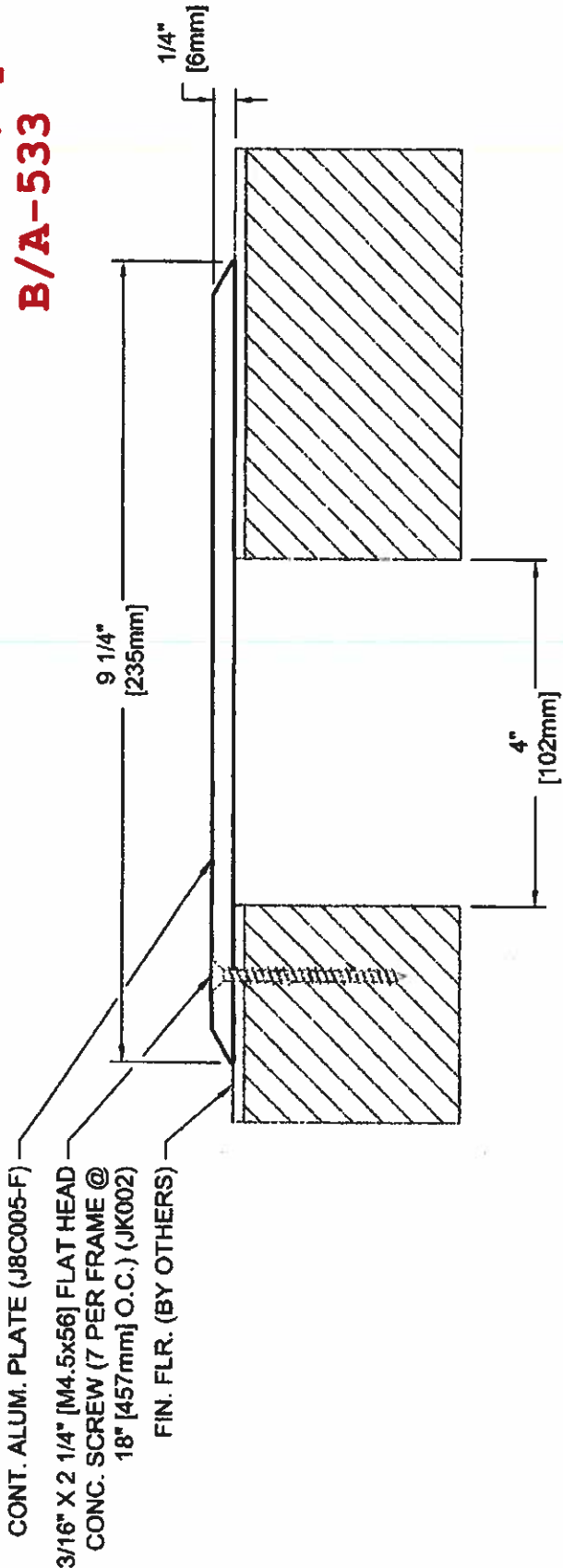

801-A01-100

JOINT WIDTH		MOVEMENT ±	
		HORIZONTAL	VERTICAL
US	mm	US	mm
4"	102	2"	51
		-	-

FINISH: MILL

PROJECT:

CUSTOMER:

LOCATION:

APPLICATION-
FLOOR/FLOOR CONDITION
STANDARD COVER PLATE

DATE: 4-14-15

SCALE: 1:2

DOC: CAD.JM.045/R3

inpro.

For More Information Visit: inprocorp.com

**Used @ Front of Building
facing highway.
FF-Parapet on Brick and
composite panels (see
attached layout)**

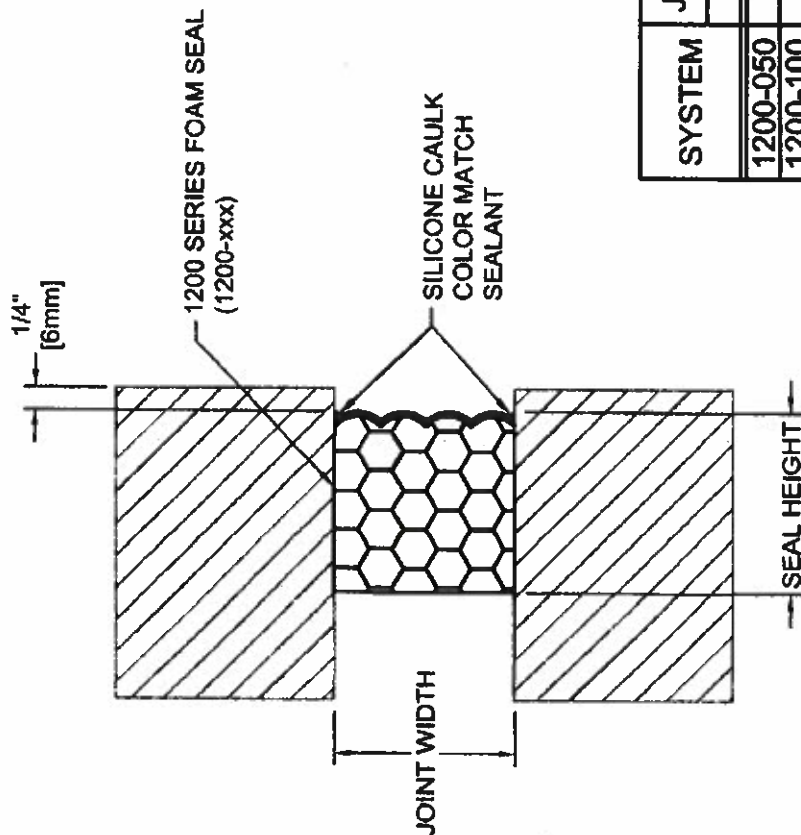

SYSTEM	JOINT WIDTH		SEAL HEIGHT		MOVEMENT ±	
	US	mm	US	mm	COMPRESSION	EXPANSION
1200-050	1/2"	13	1 1/2"	38	1/4"	1/4"
1200-100	1"	25	1 1/2"	38	1/2"	1/2"
1200-150	1 1/2"	38	2"	51	3/4"	3/4"
1200-200	2"	51	2"	51	1"	1"
1200-250	2 1/2"	64	2"	51	1 1/4"	1 1/4"
1200-300	3"	76	3"	76	1 1/2"	1 1/2"
1200-350	3 1/2"	89	3"	76	1 3/4"	1 3/4"
1200-400	4"	102	3"	76	2"	2"
1200-500	5"	127	3"	76	2 1/2"	2 1/2"
1200-600	6"	152	4"	102	3"	3"
1200-700	7"	179	4"	102	3 1/2"	3 1/2"
1200-800	8"	203	4"	102	4"	4"

FINISH: N/A

JOINTMASTER
EXPANSION JOINT SYSTEMS
A MEMBER OF

DATE: 11-15-07
SCALE: 1:2
DOC: CADJUM.224MRA

1200 APPLICATION
EXTERIOR WALL/WALL

PROJECT:

CUSTOMER:

LOCATION:

inpro.

NOT USED

FIRELINE 140; 2HR FLOOR
FIRE BARRIER (F140-2IM-02FL)

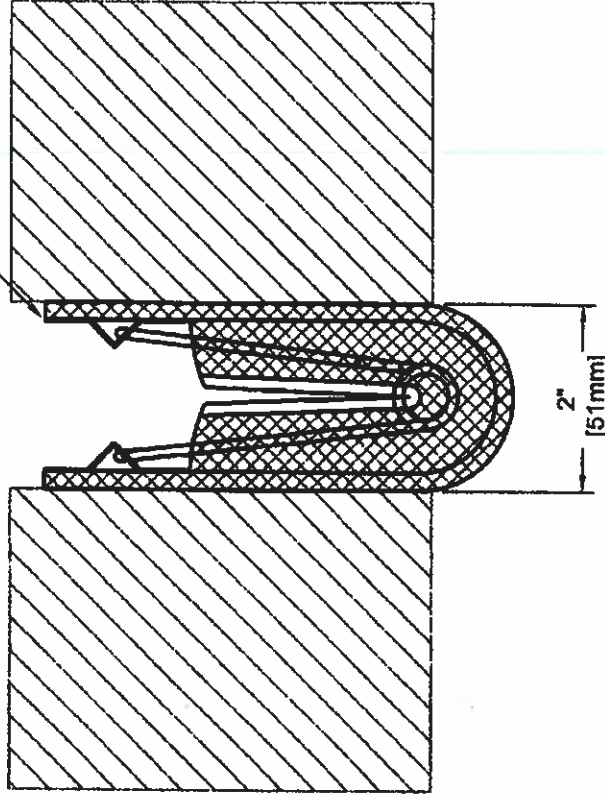

- NOTES:
1. FIRE BARRIER INSTALLATION
JOINT WIDTH TOLERANCE:
-0.25/+0.50 [-6.3MM/+12MM]
 2. RATED SUBSTRATE MUST BE IN
COMPLIANCE WITH UL ASSEMBLY
REQUIREMENTS (BY OTHERS)

F140-2IM-02FL

JOINT WIDTH		MOVEMENT ±	
		HORIZONTAL	VERTICAL
US	mm	US	mm
2"	51	1"	25
		-	-

FINISH: N/A

PROJECT:

CUSTOMER:

LOCATION:

DATE: 12/20/17

SCALE: 1:2

DOC: CADJ.M.192/R3

F140 FLOOR FIRE BARRIER

inpro.

For More Information Visit: inprocorp.com

NOT USED

FIRELINE 140: 2HR FLOOR
FIRE BARRIER (F140-2IM-04FL)

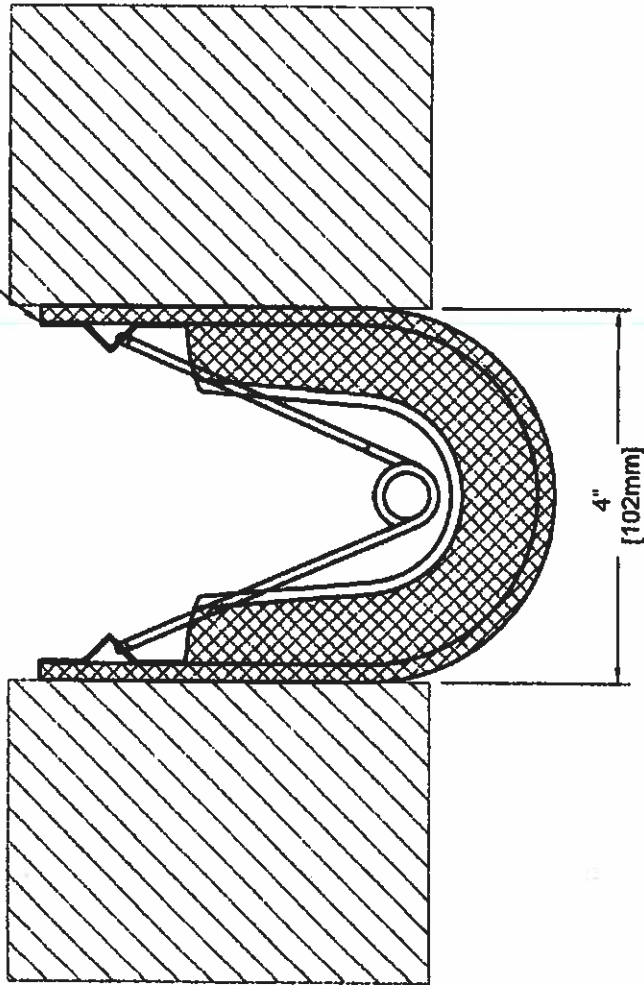

F140-2IM-04FL

JOINT WIDTH		MOVEMENT ±			
		HORIZONTAL		VERTICAL	
US	mm	US	mm	US	mm
4"	102	2"	52	-	-

RATED SUBSTRATE MUST BE IN
COMPLIANCE WITH UL ASSEMBLY
REQUIREMENTS (BY OTHERS)

FINISH: N/A
PROJECT:
CUSTOMER:
LOCATION:

DATE: 12/20/17
SCALE: 1/2
DOC: CADJIM.192R3

F140 FLOOR FIRE BARRIER

inpro.

For More Information Visit: inprocorp.com

NOT USED

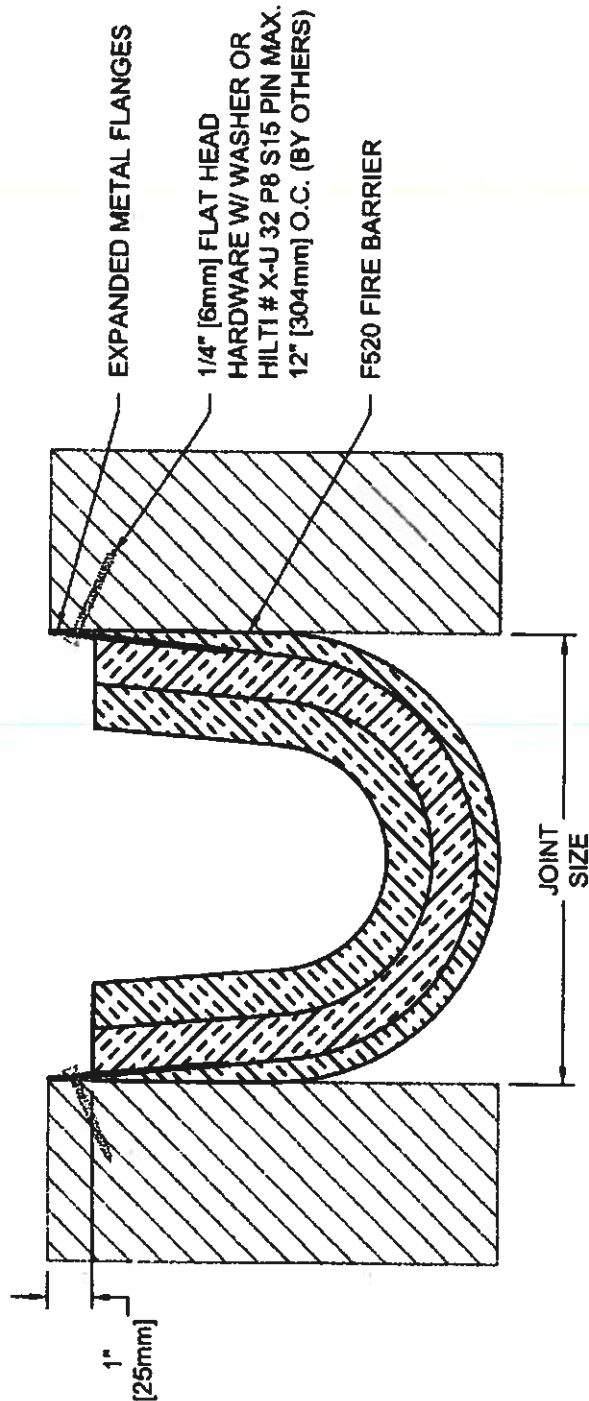

NOTE: STANDARD JOINT SIZE
VARIES BY HOURLY RATING

FLOOR SYSTEMS CAN BE USED
ON ROOFS AND WALL SYSTEMS
CAN BE USED ON CEILINGS

RATED SUBSTRATE MUST BE IN
COMPLIANCE WITH UL ASSEMBLY
REQUIREMENTS (BY OTHERS)

Part # Designation

Movement %	HR Rating	Flange	Type	Standard	Project Condition
FL- =50% FL80- =80%	1, 2, or 3	Top Inside Bottom	Mount- Waterguard-	Joint Sizes 4 thru 24	FL= Floor/Floor FW= Floor/Wall WL= Wall/Wall WC= Wall/Corner
FL-	2	I	M-	10	FL

Example

APPLICATION -
F520 FIRE BLANKET
INSIDE MOUNT FLOOR/FLOOR & WALL/WALL

DATE	1-27-15
SCALE	1:4
DOC	CADJ.M.168/R5

inpro.

For More Information Visit: inprocorp.com

FACPAC Contract Change Order Supplemental Information Form (Ref# 54761)

Form Status: Saved

Project: New East Hardin Middle School

BG Number: 18-267

Status: Active

District: Hardin County (231)

Phase: Construction (View Checklist)

Contract: Edgar Belle LLC, 0030, General Trades

Type: CM Bid Package

Proposed

Change Order Number	4
Time Extension Required	No
Date Of Change Order	3/29/2021
Change Order Amount To Date	Increase

Construction Contingency

Calculations below are project wide. Remaining negative Construction Contingency may require the submission of a revised BG1.

Current Approved Amount	\$1,305,600.00
Net Approved COs	\$47,514.05
Remaining After Approved COs	\$1,258,085.95
Net All COs	\$59,811.98
Remaining After All COs	\$1,245,788.02

This Requested Change Order Amount \$9,368.93

+/-

Change In A/E Fee This Change Order

+/-

Change In CM Fee This Change Order \$0.00

+/-

Remaining Construction Contingency \$1,253,224.95

Balance

Contract Change Requested By Architect/Engineer

Contract Change Reason Code Expansion of Scope

Change Order Description And Justification

Costs associated with adding expansion joint covers to selected areas.

Cost Benefit To Owner

The cost of this change has been reviewed and determined to be reasonable.

Contract unit prices have been utilized No
to support the cost associated with this
change order.

Detailed Cost Breakdown

Contract unit prices have not been utilized, provide a detailed cost breakdown which separates labor, material, profit and overhead.

Detail Item	Amount	Percent of Total
Labor	\$1,969.20	21.02%
Materials	\$6,710.00	71.62%
Profit and Overhead	\$433.96	4.63%
Bond Insurance	\$255.77	2.73%
Cost Breakdown Total:	\$9,368.93	

Cost for this Change Order supported by an alternate bid or competitive price quote

Explain Why

Executed contract with contractor.

**Change Order Supplemental Information Form Signature
Page (Online Form Ref# 54761)**

Architect

Date

Construction Manager

Date

Finance Officer

Date

Local Board of Education Designee

Date