**PROJECT:**

# HENDERSON COUNTY SCHOOLS
# NORTH MIDDLE SCHOOL BLEACHER REPLACEMENT
# HENDERSON, KENTUCKY

SCHEMATIC

**OWNER:**

HENDERSON COUNTY BOARD OF EDUCATION
1805 SECOND STREET
HENDERSON, KENTUCKY 42420

**ARCHITECT:**

R.B.S. DESIGN GROUP, P.S.C.
723 HARVARD DRIVE
OWENSBORO, KENTUCKY 42301
270-683-1158 (F)270-683-2446

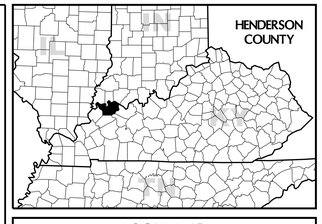
## MATERIALS & GRAPHIC SYMBOLS

EARTHWORK: TOP SOIL; DRAINAGE FILL; COMPACT FILL/BACKFILL; DGA
CONCRETE: CAST-IN-PLACE CONCRETE; PRECAST CONCRETE; CEMENTITIOUS DECKS AND TOPPINGS
MASONRY: GROUT; CMU (PLAN); CMU (ELEV.); CMU (SECT.); SPLIT FACE CMU (ELEV.); BRICK (SECT., PLAN); FIRE BRICK (SECT., PLAN); BRICK (ELEV.)
STONE: CUT STONE (SECT.); RUBBLE STONE (ELEV.); CAST STONE (SECT.); MARBLE
METAL: STEEL (SECT.)
WOOD: FINISH WOOD (SECT.); PARTICLE BOARD; CONT. WOOD FRAMING; PLYWOOD (SECT.); WOOD BLOCKING; OSB
GLAZING: GLASS (ELEV.); GLASS (PLAN); GLASS BLOCK (ELEV.)
INSULATION: BATT/BLANKET INSULATION; RIGID INSULATION; E.I.F.S. (ELEV.); SPRAY FOAM INSUL.; E.I.F.S. (SECT.)
FINISHES: GYP. BOARD; CERAMIC TILE; LATH AND PLASTER; CARPET (SECT.); TERRAZZO
PARTITIONS: WOOD STUD; CMU; METAL STUD; CAST-IN-PLACE CONCRETE; PRECAST CONCRETE
SYMBOLS: ROOM (028 B 8'-0" ROOM TAG); COLUMN REFERENCE GRID (A); NEW CONTOUR; EXISTING CONTOUR; WINDOW TYPE (C); DOOR NUMBER (3); CONSTRUCTION / DEMOLITION NOTE (3); TOILET ACCESSORY (2); DETAIL (5/S3.2); ELEVATION POINT; POSITIVE DRAINAGE; SECTION/ELEVATION (1/A3)

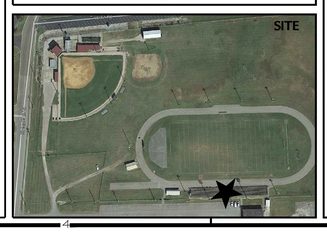
## ABBREVIATIONS

A.F.F. – ABOVE FINISH FLOOR
ACOUS. – ACOUSTICAL
ADJ. – ADJUSTABLE
A.C. – AIR CONDITIONER
A.H.U. – AIR HANDLING UNIT
ALUM. – ALUMINUM
A.B. – ANCHOR BOLT
APPROX. – APPROXIMATE
A/E – ARCHITECT/ENGINEER
ARCH. – ARCHITECTURAL/ARCHITECT
A.D. – AREA DRAIN
AVG. – AVERAGE
B.C. – BASE CABINET
BSMT. – BASEMENT
BM. – BEAM
BRG. – BEARING
B.M. – BENCH MARK
BLK. – BLOCK
BLKG. – BLOCKING
BD. – BOARD
BOT. – BOTTOM
B.O.F. – BOTTOM OF FOOTING
B.T.U. – BRITISH THERMAL UNIT
BLDG. – BUILDING
BUR. – BUILT-UP ROOFING
B.N. – BULL NOSE
B.B. – BULLETIN BOARD
CAB. – CABINET
C.I. – CAST IRON
C.I.P. – CAST IRON PIPE
CLG. – CEILING
CLG. HT. – CEILING HEIGHT
CTR. – CENTER
℄ – CENTERLINE
C/C – CENTER TO CENTER
CER. – CERAMIC
CB. – CHALKBOARD
CLRM. – CLASSROOM
CO. – CLEANOUT
CLR. – CLEAR
C.H. – COLD WATER
COL. – COLUMN
COMB. – COMBINATION
CONC. – CONCRETE
C.M.U. – CONCRETE MASONRY UNIT
CONF. – CONFERENCE
CONN. – CONNECTION
CONSTR. – CONSTRUCTION
CONT. – CONTINUOUS
CONTR. – CONTRACTOR
C.J. – CONTROL JOINT
CORR. – CORRIDOR
CTSK. – COUNTERSINK
C.F.M. – CUBIC FEET PER MINUTE
D.L. – DEAD LOAD
DTL. – DETAIL
DIAG. – DIAGONAL
DIA. – DIAMETER
DIM. – DIMENSION
DW. – DISHWASHER
DIV. – DIVISION
DR. – DOOR
DBL. – DOUBLE
DN. – DOWN
DS. – DOWNSPOUT
DRN. – DRAIN
DWG. – DRAWING
D.F. – DRINKING FOUNTAIN
EA. – EACH
E.W. – EACH WAY
E.W.C. – ELECTRIC WATER COOLER
ELEC. – ELECTRICAL
E.C. – ELECTRICAL CLOSET
EL. – ELEVATION
ELEV. – ELEVATOR
EQ. – EQUAL
EQUIP. – EQUIPMENT
EXH. – EXHAUST
EXIST. – EXISTING
EXP. – EXPANSION
EXP. – EXPANSION JOINT
EXT. – EXTERIOR
V.I. – FIELD VERIFY
FIN. – FINISH
FIN. FL. – FINISH FLOOR
F.F.E. – FINISH FLOOR ELEVATION
FIN. GRD. – FINISH GRADE
FR.D. – FIRE DAMPER
F.E. – FIRE EXTINGUISHER
F.E.&C. – FIRE EXTINGUISHER AND CABINET
F.H.C. – FIRE HOSE CABINET
F.H. – FIRE HYDRANT
F.T.D. – FIRE TREATED
FIX. – FIXTURE
F.G. – FIXED GLASS
FLEX. – FLEXIBLE
FLR. – FLOOR
F.D. – FLOOR DRAIN
FLUOR. – FLUORESCENT
FT. – FOOT/FEET
FTG. – FOOTING
FDN. – FOUNDATION
FRM. – FRAME
GA. – GAGE
GALV. – GALVANIZED
G.I. – GALVANIZED IRON
G.C. – GENERAL CONTRACTOR
G.B. – GRAB BAR
GRD. – GRADE
GRD. BM. – GRADE BEAM
GYP. – GYPSUM
H.D. – HAND DRYER
H.C. – HANDICAPPED
HDBD. – HARDBOARD
HDW. – HARDWARE
HTR. – HEATER
H.V.A.C. – HEATING, VENTILATING & AIR CONDITIONING
HT. – HEIGHT
H.M. – HOLLOW METAL
H.B. – HOSE BIBB
HORIZ. – HORIZONTAL
HR. – HOUR
I.D. – INSIDE DIAMETER
INSUL. – INSULATED PANEL
INSUL. – INSULATION
INT. – INTERIOR
I.P. – IRON PIPE
JT. – JOINT
JST. – JOIST
KIT. – KITCHEN
KD. – KNOCKDOWN
LAM. – LAMINATED
LAV. – LAVATORY
L.H. – LEFT HAND
L.L. – LIVE LOAD
LONS. – LONGITUDINAL
LVR. – LOUVER
MH. – MANHOLE
MFR. – MANUFACTURER
M.B. – MARKER BOARD
M.O. – MASONRY OPENING
MAT'L. – MATERIAL
MAX. – MAXIMUM
MECH. – MECHANICAL
MEP – MECHANICAL ELECTRICAL PLUMBING
M.C. – MEDICINE CABINET
MTL. – METAL
M.T. – METAL THRESHOLD
MIN. – MINIMUM
MIR. – MIRROR
M.S. – MOP SINK
MTD. – MOUNTED
MTG. – MOUNTING
MHT. – MOUNTING HEIGHT
MULL. – MULLION
NOM. – NOMINAL
N.I.C. – NOT IN CONTRACT
N.T.S. – NOT TO SCALE
NO. – NUMBER
O.C. – ON CENTER
OPNG. – OPENING
OPP. – OPPOSITE
OZ. – OUNCE
O.D. – OUTSIDE DIAMETER
OA. – OVERALL
PR. – PAIR
PNL. – PANEL
PERFD. – PERFORATED
P.LAM. – PLASTIC LAMINATE
PL. – PLATE
PVC. – POLYVINYL CHLORIDE
P.T. – POWER TOILE
PREFAB. – PREFABRICATED
PREFAB'D. – PREFABRICATED
PROJ. – PROJECTED
P.L. – PROPERTY LINE
QTY. – QUANTITY
Q.T. – QUARRY TILE
RAD. – RADIUS
REF. – REFERENCE
REFR. – REFRIGERATOR
REINF. – REINFORCING/REINFORCEMENT
REBAR – REINFORCING BAR
REQ'D. – REQUIRED
R.A. – RETURN AIR
REV. – REVISE/REVISION
R.H. – RIGHT HAND
R./R. – RIGHT-OF-WAY
R. – RISER
R.D. – ROOF DRAIN
R.E.S. – ROOF EDGE SYSTEM
R.T.U. – ROOF TOP UNIT
RM. – ROOM
R.O. – ROUGH OPENING
SCHED. – SCHEDULE
SECT. – SECTION
SHTHG. – SHEATHING
SHT. – SHEET
SIM. – SIMILAR
S.P.M. – SINGLE PLY MEMBRANE
S.B.C. – SINK BASE CABINET
S.C. – SOLID CORE
S.A.B. – SOUND ATTENUATION FIRE BLANKETS
S.T.C. – SOUND TRANSMISSION CLASSIFICATION
SPEC. – SPECIFICATION
SB. – SPLASHBLOCK
SQ. – SQUARE
S.F. – SQUARE FOOT
STAG. – STAGGERED
S.S. – STAINLESS STEEL
STD. – STANDARD
STL. – STEEL
STOR. – STORAGE
S.A.P.G. – SUSPENDED ACOUSTICAL PANEL CEILING
TB. – TACKBOARD
TH. – THRESHOLD
T.M.E. – TO MATCH EXISTING
T.&G. – TONGUE AND GROOVE
T.&B. – TOP AND BOTTOM
T.O.C. – TOP OF CONCRETE
T.O.F. – TOP OF FOOTING
T.O.M. – TOP OF MASONRY
T.O.S. – TOP OF STEEL
T.O.W. – TOP OF WALL
TYP. – TYPICAL
U.N.O. – UNLESS NOTED OTHERWISE
UTIL. – UTILITY
V.T.R. – VENT THRU ROOF
VENT. – VENTILATING
VERT. – VERTICAL
VEST. – VESTIBULE
V.A.T. – VINYL ASBESTOS TILE
V.C.T. – VINYL COMPOSITION TILE
V.W.C. – VINYL WALL COVERING
VOL. – VOLUME
W.H. – WALL HYDRANT
WRD. – WARDROBE
W.C. – WATER CLOSET
WGT. – WEIGHT
W.W.F. – WELDED WIRE FABRIC
W.F. – WIDE FLANGE
WDW. – WINDOW
W. – WITH
W.O. – WITHOUT
WD. – WOOD
W.I. – WROUGHT IRON

## VICINITY MAP




## LOCAL MAP




## SHEET INDEX

T1.1 TITLE SHEET

**ARCHITECTURAL**
G1.1 SITE AND BLEACHER PLAN

2 TOTAL # OF SHEETS IN SET

## DESIGN DATA

SCOPE: THE DESIGN CRITERIA PRESENTED BELOW IS FOR CODE REVIEW ONLY AND SHALL NOT BE USED BY THE CONTRACTOR FOR BIDDING PURPOSES.

USE GROUP E

CODE ——— KBC (2018)

RECORD DRAWINGS

SET NUMBER

DRAWN BY

DATE

RBS DESIGN GROUP
Architecture
723 Harvard Drive, Owensboro, KY 42301
Phone (270) 683-1158 Fax (270) 683-2446
E-Mail: office@rbsdesigngroup.com

ALL IDEAS INCORPORATED HEREIN ARE THE PROPERTY OF R.B.S. DESIGN GROUP, P.S.C. AND SHALL NOT BE REPRODUCED IN WHOLE OR IN PART. ANY REPRODUCTION OF THESE PLANS WITHOUT THE CONSENT OF R.B.S. DESIGN GROUP, P.S.C. IS PROHIBITED BY LAW AND WILL BE PROSECUTED.
DO NOT SCALE DRAWINGS
BY DISTRIBUTING OR ACCEPTING THESE PLANS IN PDF, AUTOCAD, OR OTHER ELECTRONIC FORMAT, YOU AGREE TO THE TERMS OF THIS AGREEMENT.
VERIFY ALL DIMENSIONS AT JOB SITE

| JOB NUMBER | DRAWN BY | CHECKED BY | DATE |
|---|---|---|---|
| Y20028 | JDG | CTT | 4/12/2021 |

REVISIONS

| NO. | DATE |
|---|---|
| 1 | |
| 2 | |
| 3 | |
| 4 | |
| 5 | |

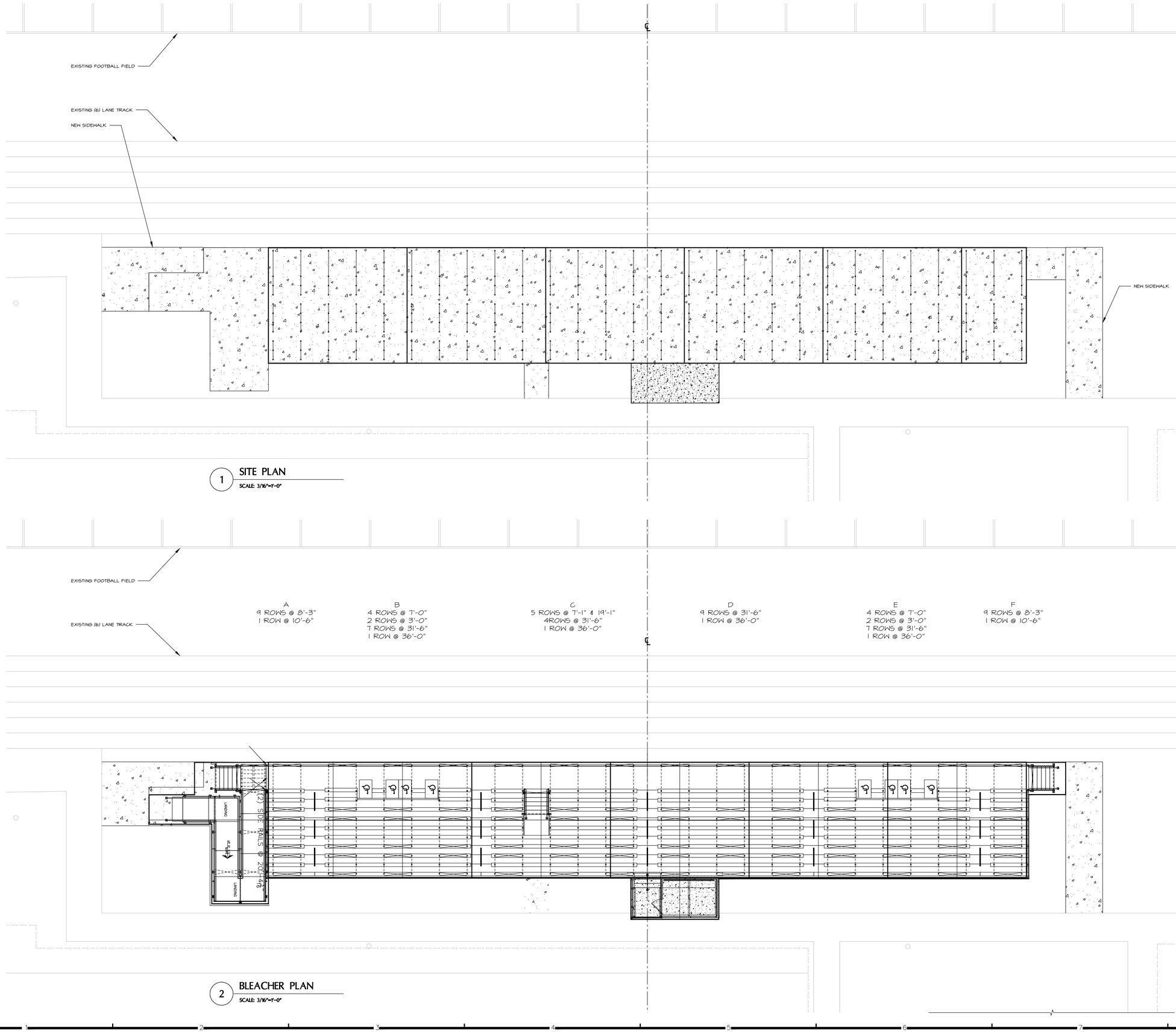
HENDERSON COUNTY SCHOOLS
SOFTBALL LIGHTING REPLACEMENT
HENDERSON, KENTUCKY

TITLE SHEET

SHEET NUMBER

T1.1

OF 1




1 SITE PLAN
SCALE: 3/16"=1'-0"




2 BLEACHER PLAN
SCALE: 3/16"=1'-0"

RBS DESIGN GROUP Architecture
723 Harvard Drive, Owensboro, KY 42301
Phone: (270) 683-1660 Fax: (270) 926-4246
E-Mail: office@rbsdesigngroup.com

ALL SERVICES ASSOCIATED WITH DRAWINGS THIS PROJECT IS THE PROPERTY OF RBS DESIGN GROUP ARCHITECTURE AND SHALL NOT BE REPRODUCED IN WHOLE OR IN PART. THE DRAWINGS ARE NOT TO BE USED ON ANY OTHER CONSTRUCTION PROJECT BY ANY OTHER PARTY EXCEPT BY AGREEMENT IN WRITING WITH RBS DESIGN GROUP ARCHITECTURE.
DO NOT SCALE DRAWINGS

| JOB NUMBER | Y20028 |
|---|---|
| DRAWN BY: | JDG |
| CHECKED BY: | CTT |
| DATE | 4/12/2021 |

| NO. | DATE |
|---|---|
| | |

REVISIONS

HENDERSON COUNTY SCHOOLS
NORTH MIDDLE SCHOOL BLEACHER REPLACEMENT
HENDERSON, KENTUCKY

SITE AND BLEACHER PLAN

SHEET NUMBER
G1.1
OF: –