

DATE:

03/24/2021

AGENDA ITEM (ACTION ITEM):

Consider/Approve the Design Development Plan and CPTED (Crime Prevention Through Environmental Design) for the Beechgrove Elementary Addition and Renovation (BG 21-140) Project.

APPLICABLE BOARD POLICY:

01.1 Legal Status of the Board; 04.31 Authority to Encumber and Expend Funds; 702 KAR 4:050 Building Sites; Inspection and Approval

HISTORY/BACKGROUND:

The Design Development Plan for Beechgrove reflects the specific plans for the proposed addition and renovations for the school. The plans are reflective of the evolutionary design process subsequent to the initial schematic design that was approved on March 1, 2021. Crime Prevention Through Environmental Design (CPTED) is an approach that focuses on improving the design of the built environment to help reduce opportunities for disputes and violence and promote positive behavior. The CPTED Principles are used in the creation of the Design Development of all of the Kenton County School District School Buildings.

FISCAL/BUDGETARY IMPACT:

All costs are included in the renovation cost for the construction project.

RECOMMENDATION:

Approve the Revised BG-1 (Buildings and Grounds) Application for Beechgrove Elementary Addition and Renovation (BG 21-140).

CONTACT PERSON:

Rob Haney, Chief Operations Officer

Principal/Administrator



District Administrator



Superintendent

[illegible]

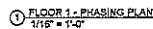

G002

PRINT DATE 3/22/2021 3:55:37 PM

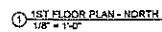

MAGNETIC FLUX

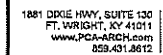

GENERAL NOTES

A. FOR R.D.P. WALL, AND CEILING FRAMES, SEE
FINISH SHEET _____

SHEET KEYNOTES

04-36000000
04 INFL TRAIL WITH DUAL FLIGHT WITH BOTH FACES.
06 360000 COLLUM CURB ROUND

05-WOOD, PLASTIC, AND COMPOSITE:
05A MEDIA CENTER ONE-OUT CASEWORK. SEE DETAIL

06-OPENINGS
06A PROVIDE NEW DOOR HARDWARE FOR EXISTING DOOR. SEE DOOR HARDWARE SCHEDULE

12-PLUMBING:
12A CAGEWORK. SEE DETAILS

22-PLUMBING
22A CORK. SEE PLUMBING

[illegible]

**Beechgrove
Elementary**
1029 Bristol Road
Independence, Kentucky 41051
BG# 21-140
Kenton County School District

1ST FLOOR PLAN -
NORTH

2021-002

A100

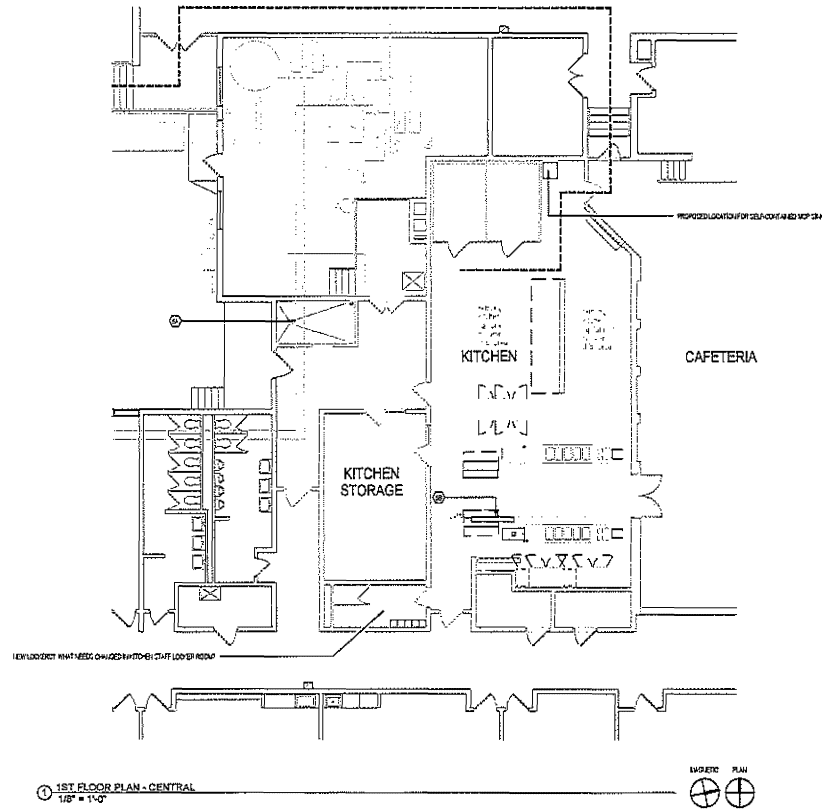

PCA
ARCHITECTURE

1881 DIXIE HWY, SUITE 100
FT. WRIGHT, KY 41011
www.PCAARCH.com
859.431.8812

**NOT FOR
CONSTRUCTION**

GENERAL NOTES
A. SEE SHEET OF 100 FOR KITCHEN EQUIPMENT

NO.	DATE	DESCRIPTION
1	06/20/21	10 - KEE

**Beechgrove
Elementary**
1029 Bristol Road
Independence, Kentucky 41051
BOX 21-140
Kenton County School District

**1ST FLOOR PLAN -
CENTRAL**

2021-002

A101

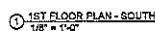

MAGNETIC PLATE

DATE	FILE
	

03/01/2013 15:41 PM 3/22/2013 15:41 PM



1661 DIXIE HWY, SUITE 130
FT. WRIGHT, KY 41011
www.PCA-ARCH.com
859.431.8612

**Beechgrove
Elementary**
1029 Bristow Road
Independence, Kentucky 41051
BG# 21-140
Kenton County School District

2ND FLOOR PLAN -
NORTH

2021-002

A103

THIS DOCUMENT AND THE DRAWINGS AND DESIGNS INCORPORATED HEREIN ARE THE PROPERTY OF PCA ARCHITECTURE, P.C., AND ARE NOT TO BE REPRODUCED OR TRANSMITTED IN ANY FORM OR BY ANY MEANS, WITHOUT THE WRITTEN PERMISSION OF PCA ARCHITECTURE, P.C. ALL RIGHTS ARE RESERVED.

PRINT DATE: 3/25/2023 3:28:54 PM

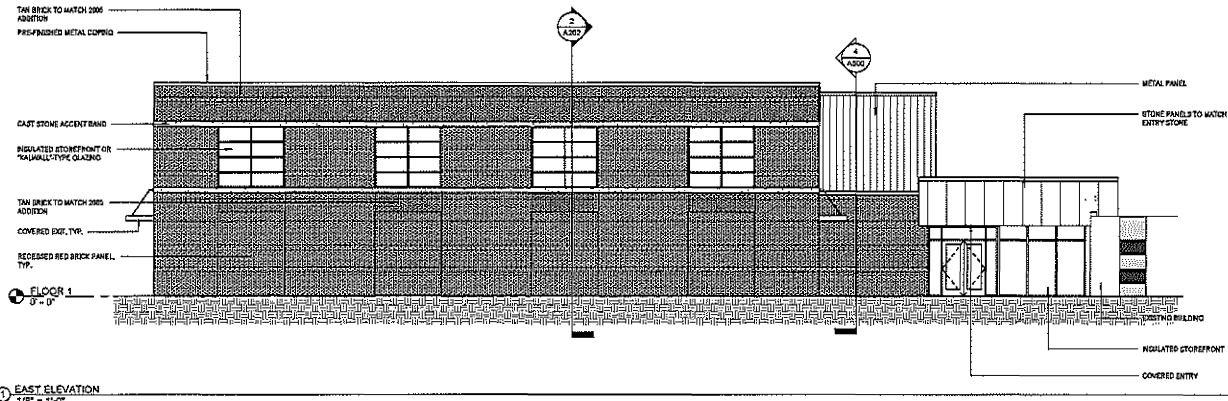

1 EAST ELEVATION
1/8" = 1'-0"

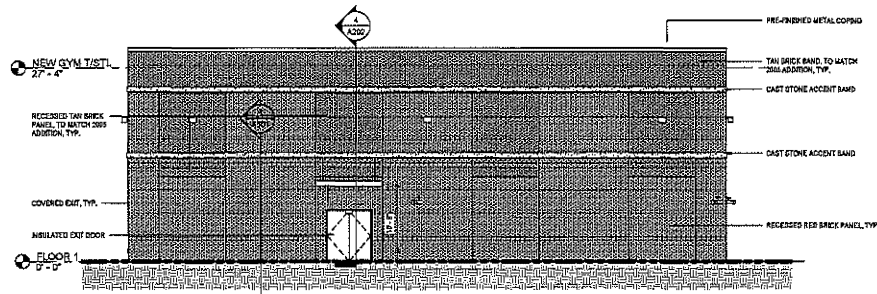

2 SOUTH-SKETCH 5
1/8" = 1'-0"

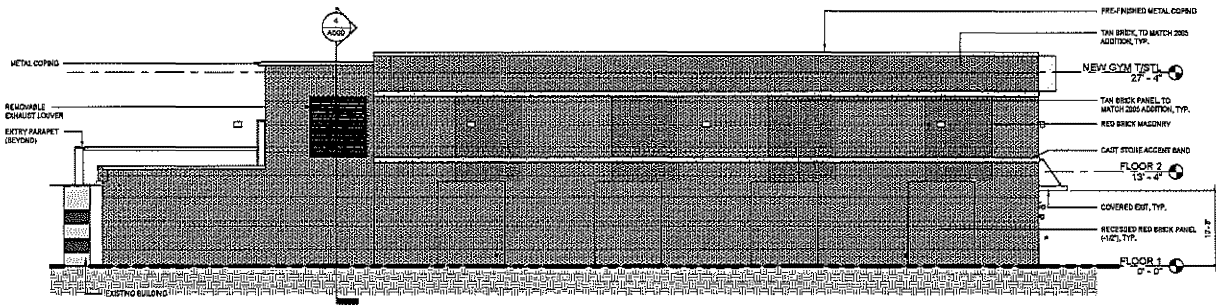

3 WEST-SKETCH 5
1/8" = 1'-0"

PCA
ARCHITECTURE

1881 DIXIE HWY, SUITE 130
FT. WRIGHT, KY 41011
www.PCA-ARCH.com
858.431.8812

NOT FOR
CONSTRUCTION

REV	NO.	DATE	DESCRIPTION
1	01	06/2021	01-100

Beechgrove Elementary
1029 Bristol Road
Independence, Kentucky 41051
BOW 21-140
Kenton County School District

ELEVATIONS

2021-002

A200

PRINT DATE: 3/22/2021 3:55:47 PM

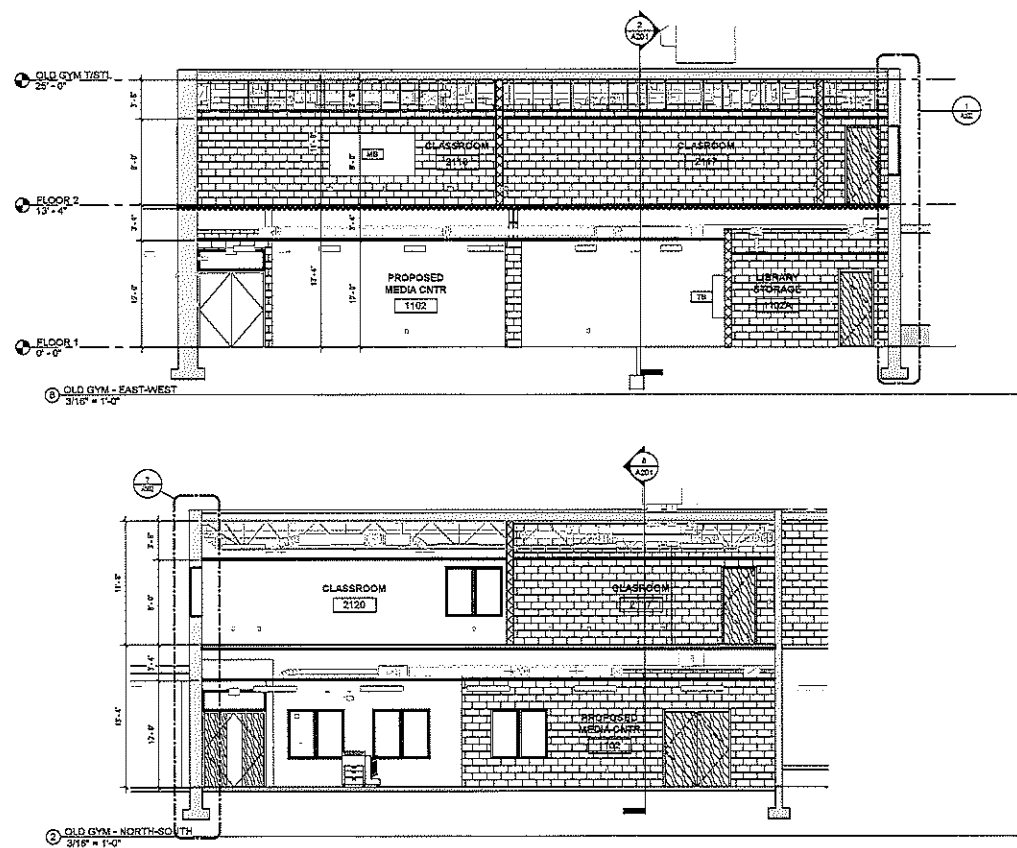

PCA
ARCHITECTURE

1881 DIXIE HWY, SUITE 130
FT. WRIGHT, KY 41011
www.PCA-ARCH.com
859.431.8612

NOT FOR
CONSTRUCTION

[illegible]

**Beechgrove
Elementary**
1029 Bristow Road
Independence, Kentucky 41051
BG# 21-140
Kenton County School District

OLD GYM SECTIONS

2021-002

A201

THIS DOCUMENT AND THE IDEAS AND DESIGNS INCORPORATED HEREIN, AS AN INSTRUMENT OF PROFESSIONAL SERVICE, IS THE PROPERTY OF PCA ARCHITECTURE, P.C. AND IS NOT TO BE USED IN ANY MANNER WITHOUT THE WRITTEN PERMISSION OF PCA ARCHITECTURE, P.C. OR PCA ARCHITECT, P.C. ALL RIGHTS RESERVED.

PRINT DATE: 3/22/2021 1:55:37 PM

PCA
ARCHITECTURE

1861 DIXIE HWY, SUITE 100
FT. WRIGHT, KY 41011
www.PCA-ARCH.com
859.431.8612

ARCHITECT

**NOT FOR
CONSTRUCTION**

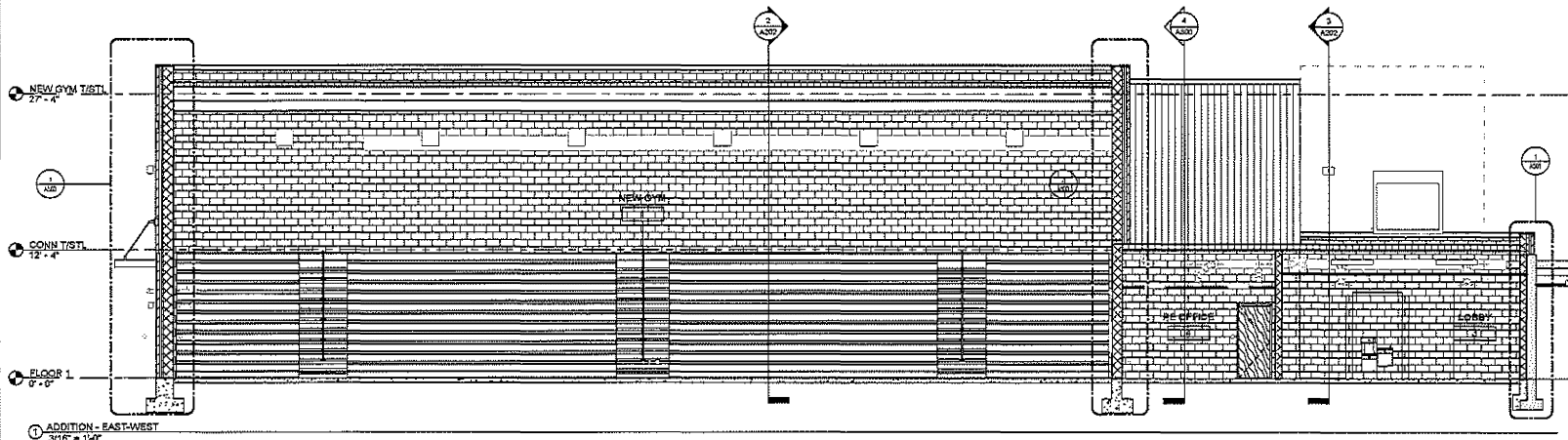

1 ADDITION - EAST-WEST
3/16" = 1'-0"

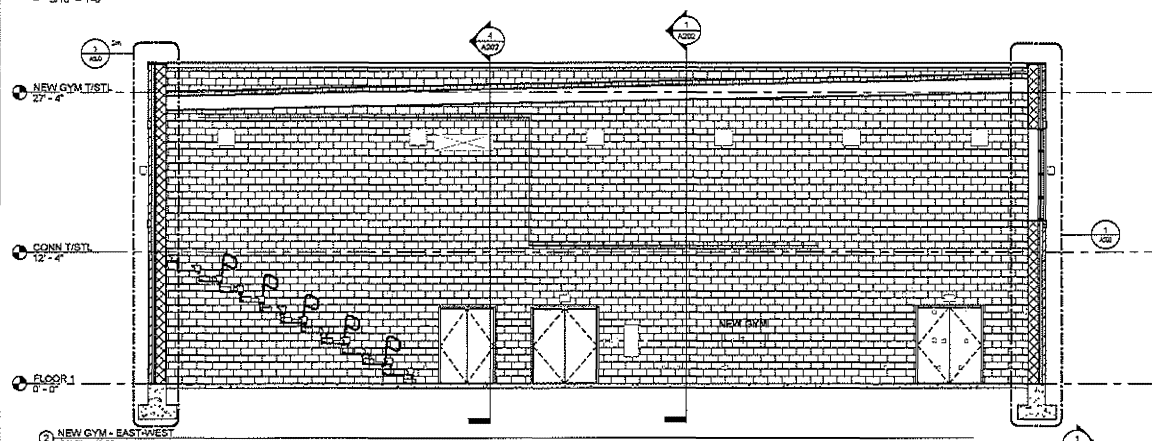

2 NEW GYM - EAST-WEST
3/16" = 1'-0"

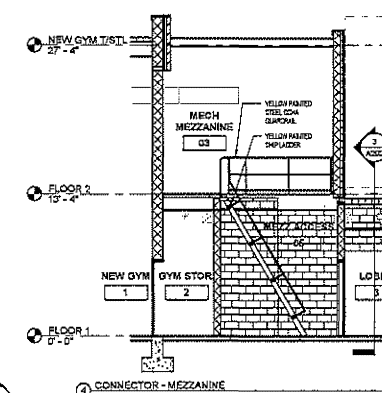

4 CONNECTOR - MEZZANINE
3/16" = 1'-0"

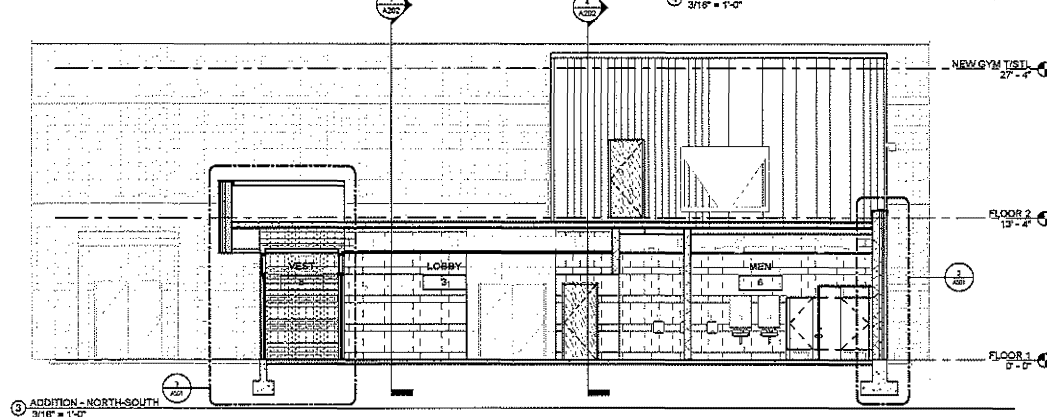

5 ADDITION - NORTH-SOUTH
3/16" = 1'-0"

NO.	DATE	DESCRIPTION
001	04/20/2021	05 - REV

**Beechgrove
Elementary**
1028 Bristol Road
Independence, Kentucky 41051
SCW 21-140
Kenton County School District

NEW GYM SECTIONS

2021-002

A202

Crime Prevention Through Environmental Design CPTED Principles Checklist for Kentucky Public Schools

KRS 158.447, Required review of Crime Prevention Through Environmental Design (CPTED) principles prior to school construction or renovation.

The Kentucky Department of Education shall require a local board of education to review CPTED principles when constructing a new school building or when renovating an existing school building. Effective: June 25, 2013

Keeping Kentucky's schools as safe as possible begins with prevention. As such, when planning to build a new school or renovate an existing school building, a critical level of security can be provided when specific principles and guidelines are considered. CPTED standards are designed to encourage review and consideration of best practices in physical plant safety and security.

Any effort local school officials can make to enhance the safety of children and school employees must be considered as being of paramount importance.

Listed below are specific topics for school officials and local boards of education, in cooperation with their design professionals, to consider when beginning the planning process for new construction:

District Name: Kenton County Schools District Code: 291

Facility Name: WHITES TOWER ELEMENTARY

Project Name: ADDITION: RENOVATION WHITES TOWER ELEMENTARY

BG Number: 21-145

1. What risks and opportunities do students encounter between home and school?

	Yes	No	Remarks
Are crosswalk locations hazardous?		√	
Can physical surveillance of the campus be improved?		√	

2. What risks and opportunities are posed on the school property and areas directly adjoining school property?

	Yes	No	Remarks
Traffic Related	√		ROADS ON 3 SIDES
Are student drop-off areas separated from school buses and other forms of transportation?	√		
Are parking lots separate for staff, students, and visitors with appropriate signage?	√		AS BEST THEY CAN BE

Is adequate signage provided to direct visitors to the primary entrance of the building?	√		
Is the parking lot positioned in areas adequate for surveillance (physical and electronic)?	√		
Are walkways positioned for adequate surveillance from within the building?	√		
Is adequate external lighting provided?	√		
During renovations, consider surrounding hazards	√		
Is access to school property controlled by fencing, walls, signs (territorial, directional, and regulatory)?	√		SIGNAGE, FENCED PLAYGROUNDS
Do solid walls, fences, trees, and hedges block surveillance or attract graffiti? (3/7 rule – bushes trimmed 3 feet or shorter, trees cut 7 feet high)		√	
Are possible evacuation sites available? Do they have telephones, bathrooms, heat, securable areas?	√		

3. Can the office staff observe approaching visitors before they reach the school entry?

	Yes	No	Remarks
Is the office located adjacent to the main entry?	√		
Does anything block the view? (Sculpture, landscaping features)	√		
Do windows allow natural surveillance of approaching visitors?		√	LIMITED VIEW ANGLE
Does the office layout allow staff to see approaching visitors from normal working positions?	√		
If poorly located, can new locations for the office be identified and the office moved?		√	

4. Do staff members have the physical ability to stop visitors from entering?

	Yes	No	Remarks
Is there an airlock or sally port vestibule?	√		
Is it difficult for staff members to lock entry doors in an emergency?		√	

Can staff use an emergency electronic lock button?	√		
Do staff members use keys? Are they required to go outside the room in order to lock the door?		√	LOCK FROM INTERIOR
Is the primary entrance secured, monitored and identified with appropriate signage?	√		
Do counters or windows protect office staff?	√		NOT HARDENED
If threatened, can office staff retreat to safer locations?	√		
Do staff members have panic button alarms?	√		
Can intruders gain access any other way than through the main entry?	√		DOORS AND WINDOWS THAT SHOULD BE LOCKED
Are all exterior doors numbered?	√		
Can those secondary entries be locked, staffed, and otherwise controlled?	√		
Is an alarm system in place? What triggers the alarm and what happens then?	√		AUTOMATED CALL TO MONITORING SERVICE

5. How well can people see what is going on inside the school?

	Yes	No	Remarks
Can office staff and others see activity in immediately adjacent areas, as well as up and down hallways? Can they see over the heads of crowds using mirrors, cameras, raised areas?	√		
Do blind corners, niches, unlocked and unattended rooms block surveillance?		√	
Can access to hidden areas be denied? Can those areas be locked off?	√		
Would convex mirrors help? If yes, where?			N/A
Can internal windows be uncovered, or blinds be opened, to improve surveillance?	√		FEW WINDOWS
Can first responders see what is going on in the building?		√	

6. Do staff members have immediate lockdown capability in classrooms and other locations?

	Yes	No	Remarks
Can rooms be used as safety areas in emergencies? If yes, which ones?	√		CLASSROOMS

Is it difficult to lock each room in an emergency?		√	
Is a key required to lock the classroom door?	√		
Does a person have to step into the hallway to lock the door?		√	
Will classroom doors lock automatically when closed?		√	
Is there a two-way intercom or telephone in each room?	√		
Are there secondary emergency exits available from each room?		√	

7. Are there identifiable or predictable trouble spots or high-risk locations? (These locations may have already been addressed in #1-6. This serves as a fail-safe measure, to see if any locations have been missed, and require more specific recommendations.)

	Yes	No	Remarks
Climbing hazards (trees, ladders, etc)	√		TREES
School boundaries		√	
School grounds	√		POND
Playgrounds		√	
Driveways		√	
Bike racks		√	
Main entry area		√	
Secondary entryways		√	
Main office		√	
Hallways (specify which ones)		√	
Courtyards		√	
Classrooms		√	
Temporary classrooms		√	
Gymnasium		√	
Locker rooms, locker bays, locker halls			N/A

Toilets		√	
Library		√	
Cafeteria		√	
Loading docks and dumpsters		√	
Custodial receiving and storage areas		√	
Boiler room		√	
Auditorium		√	
Art rooms		√	
Science labs			N/A
Preschool or Head Start classrooms		√	
Music rooms		√	
Special education rooms		√	
Computer/technology rooms		√	
Family/Consumer science rooms		√	
Technology education rooms		√	
Agriculture classrooms/labs			N/A
Time-out rooms		√	
Meeting or conference rooms		√	
Informal or formal gathering areas		√	
Roof		√	
Crawl spaces			N/A
Surveillance equipment closet		√	
Key control		√	
Lighting problems indoors or out		√	

8. Security Technology

	Yes	No	Remarks
Are access control devices used?	√		
Are electronic access control devices being used?	√		
Do emergency workers have easy access when needed?	√		
Are surveillance cameras used?	√		
Is a monitoring station provided? Can they be viewed off-site?		√	SYSTEM IS CAPABLE
If yes, are cameras maintained, protected from vandals, functional, and of adequate quality?	√		

9. Miscellaneous

	Yes	No	Remarks
Is hallway lighting positioned perpendicular to the walls?	√		
Are stairwells lit adequately?	√		
Is appropriate directional signage provided for other areas than the primary entrance (gym, theatre, stadium, etc)?	√		
Are emergency call stations or panic alarms provided?	√		STAFF ONLY

Notes:

Kentucky Licensed
Design Professionals:

Signature

Date: 3/15/21

Kentucky Registered Engineer:

Signature

Date: _____

Kentucky Landscape Architect:

Signature

Date: _____

Superintendent or
Board Designee:

Signature

Date: 3/26/21