PIKEVILLE MEDICAL CENTER

Together. We Rise.

Pikeville Medical Center

- We are a Regional Tertiary Care Hospital

- As a regional hospital, we offer a higher level of care

- We have 348 licensed beds

- We provide numerous specialty physician services in our on-campus clinic

- We have nearly 1 million patient encounters annually

PIKEVILLE MEDICAL CENTER

Pikeville Medical Center… Cont.

- We house the only Level II Trauma Center in the State of Kentucky

- **We are home to the:**
- PMC Heart and Vascular Institute
- Leonard Lawson Cancer Center
- PMC Orthopedic program
- Full Pharmacy and DME program
- And much more

PIKEVILLE MEDICAL CENTER

Pikeville Medical Center... Cont.

- We are headquartered in Eastern KY (Pike County)

- Our 17 member board is made up of members from our service area

- We employ nearly 3,000 staff members

- Our employees come from 34 different KY Counties

PIKEVILLE MEDICAL CENTER

Floyd County Kentucky:

- We currently have **451** employees currently residing in Floyd County
- 36 current supervisors, mgrs, directors currently reside in Floyd County
- 2 of our 8 Executive VPs currently reside in Floyd County
- 2 more of our Executive VP's born and raised in Floyd County
- Floyd County is PMC's 2nd busiest market for patient encounters

PIKEVILLE MEDICAL CENTER

Pikeville Medical Center… Cont.

- We are a regional facility mainly serving the Kentucky Counties of:

-Floyd	**-Knott**	**-Lawrence**	**-Pike**
-Letcher	**-Magoffin**	**-Martin**	**-Johnson**

- We have 3 medical facilities currently operating in Floyd County

PIKEVILLE MEDICAL CENTER

PIKEVILLE MEDICAL CENTER
PIKEVILLE
MEDICAL CENTER
PRESTONSBURG
CAMPUS
URGENT
CARE

PIKEVILLE MEDICAL CENTER Clinic at Harold
PRIMARY CARE
WOMEN'S HEALTH

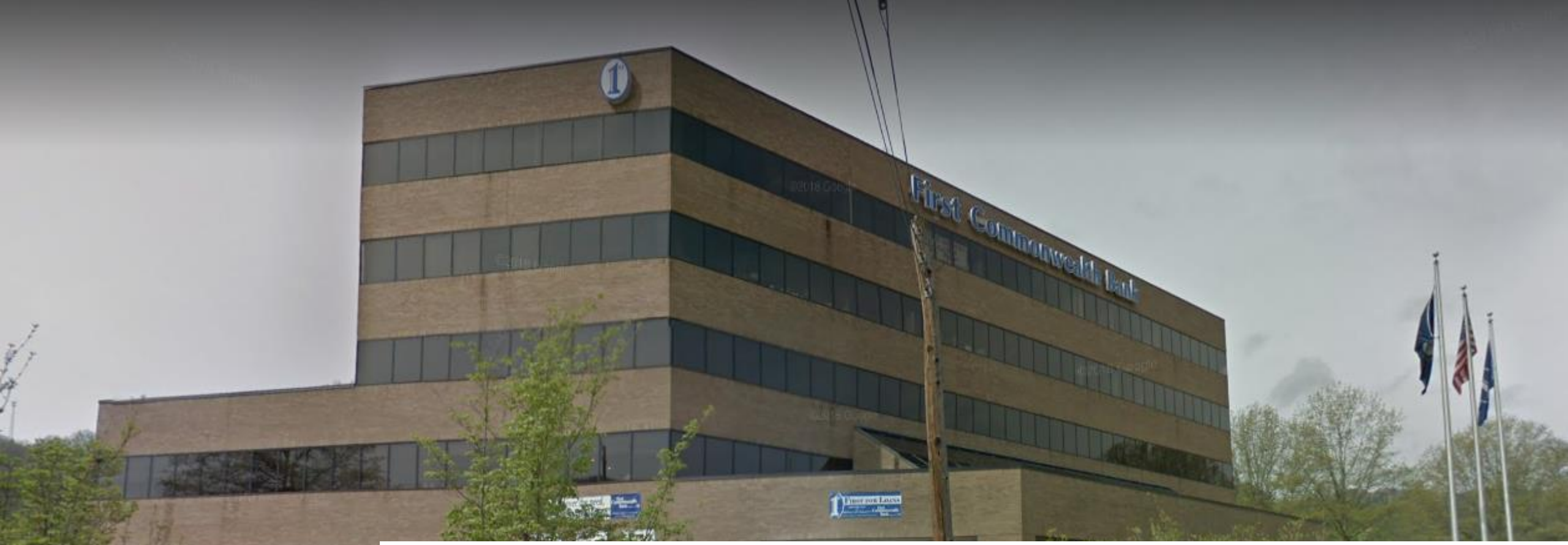

Naveed Ahmed, MD, FAAN

Neurologist

Rodney Handshoe, MD

Invasive Cardiologist

Chase Reynolds, MD

Electrophysiologist

PIKEVILLE MEDICAL CENTER

Pediatrics Focus

PIKEVILLE MEDICAL CENTER

#ealthy@School

AVA Center

Appalachian Valley Autism Center

children's hospital

Pikeville Medical Center

PLEASE JOIN US FOR A

VIRTUAL PRESS CONFERENCE

children's hospital
Pikeville Medical Center

GROUNDBREAKING CEREMONY

AVA Center
Appalachian Valley Autism Center

RIBBON CUTTING CEREMONY

FRIDAY, AUGUST 14 AT 11:00AM

Keynote Speakers

Tim Thomas
ARC Federal Co-Chair

Congressman Hal Rogers
U.S. Representative

Governor Andy Beshear
Commonwealth of Kentucky

Special Guests

Hilda Legg
U.S. Department of Agriculture
Rural Development

Secretary Rebecca Goodman
Kentucky Energy and
Environmental Cabinet

Dr. Mark Newman
EVP for Health Affairs, University of Kentucky

Due to social distancing guidelines, we cannot host our press conference in our usual manner. Please join us for the live broadcast on **WYMT** or the live stream on the **PMC Facebook** page.

PIKEVILLE MEDICAL CENTER

Governor
Andy Beshear

Congressman
Hal Rogers

Drs. R.V. and Jyothi Mettu
children's hospital

$4.6M

ARC

$1.5M

Drs. R.V. and Jyothi Mettu
children's hospital
R.V. METTU, MD
JYOTHI METTU, MD
Pikeville, Kentucky
2020
DATE November 19, 2020
PAY TO THE ORDER OF
PMC FOUNDATION FOR QUALITY HEALTHCARE
$ $1,500,000.00
ONE MILLION FIVE HUNDRED THOUSAND DOLLARS AND 00/100
DOLLARS
SECURITY FEATURES INCLUDED
MEMO
Drs. R.V. and Jyothi Mettu children's hospital
AUTHORIZED SIGNATURE
⑆789123456⑆ 123789456123⑈ 0025

$7.6 Million Project Opening December 2021

- Relocation of new clinic
- 10 IP bed Pediatric Ward
- Specialty Pediatric Clinic

PIKEVILLE MEDICAL CENTER

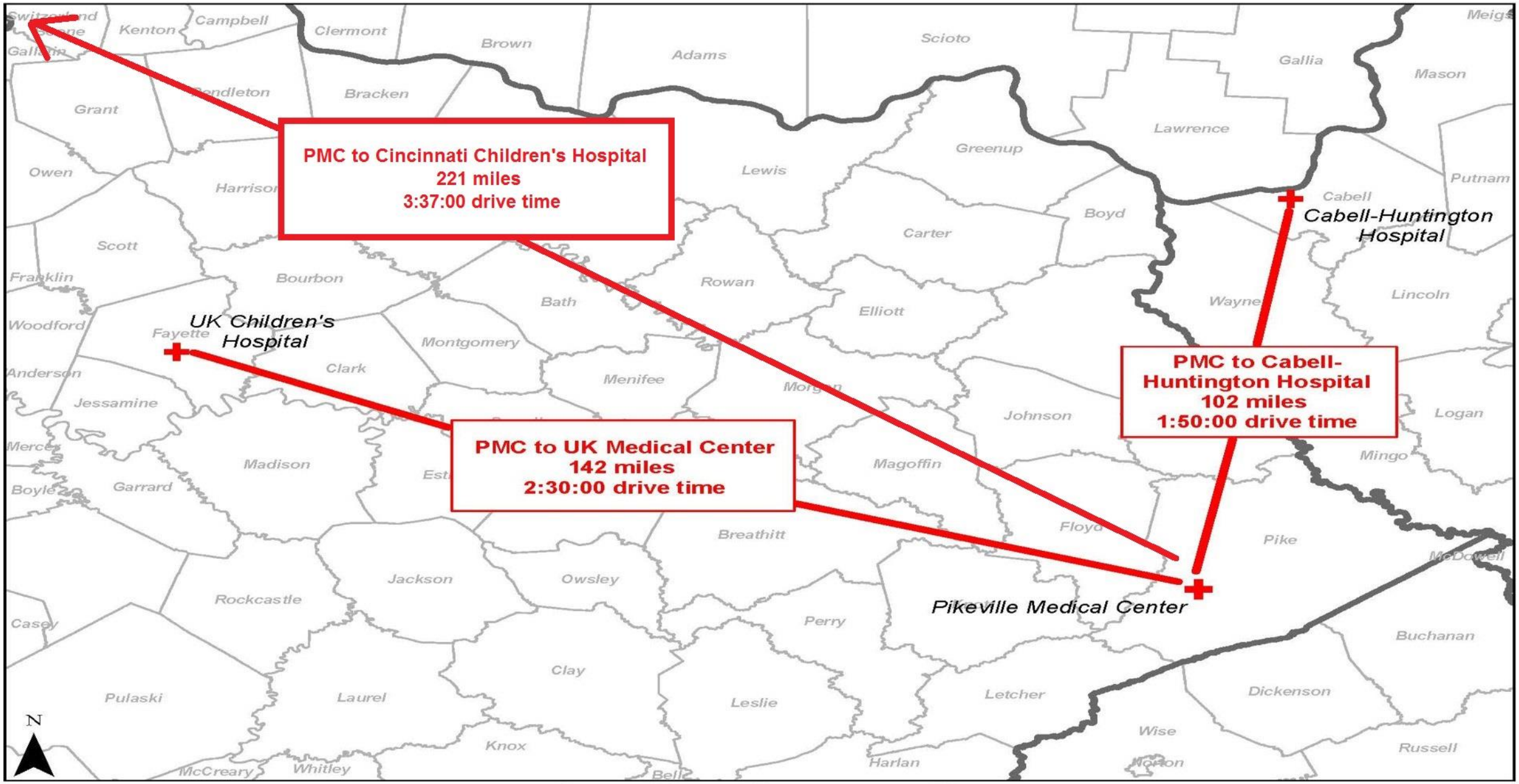
PMC to Cincinnati Children's Hospital
221 miles
3:37:00 drive time
PMC to UK Medical Center
142 miles
2:30:00 drive time
PMC to Cabell-Huntington Hospital
102 miles
1:50:00 drive time
UK Children's Hospital
Cabell-Huntington Hospital
Pikeville Medical Center
Switzerland
Kenton
Campbell
Clermont
Brown
Adams
Scioto
Meigs
Gallia
Mason
Grant
Bracken
Lawrence
Greenup
Owen
Lewis
Putnam
Cabell
Boyd
Carter
Scott
Franklin
Bourbon
Rowan
Bath
Wayne
Lincoln
Elliott
Woodford
Fayette
Montgomery
Clark
Anderson
Menifee
Jessamine
Johnson
Logan
Mercer
Madison
Magoffin
Mingo
Boyle
Garrard
Breathitt
Floyd
Pike
McDowell
Jackson
Owsley
Rockcastle
Perry
Casey
Buchanan
Clay
Pulaski
Laurel
Leslie
Letcher
Dickenson
Wise
Knox
Russell
Harlan
McCreary
Whitley
Bell
Norton
N
0
12.5
25
50
Miles
Map prepared by Jamie Pinson, GIS Department, Big Sandy Area Development District

children's hospital

A
B
C

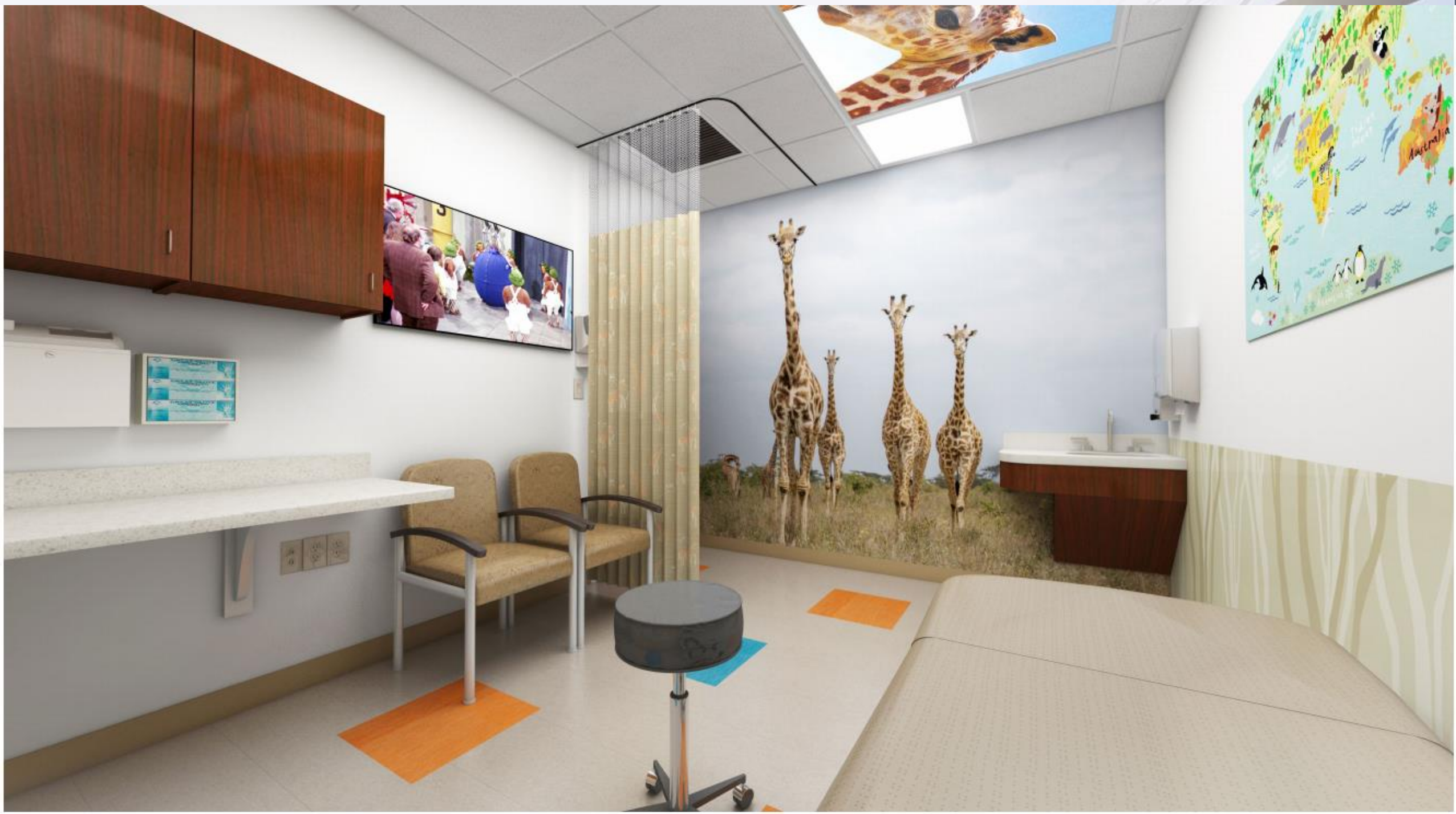

ADVANCED OBSTETRIC CARE

PMC On-Staff Pediatricians

Debra Bailey, MD, FAAP

Pediatrician

Kishore Gadikota, MD

Pediatrician

Shobha Haridas, MD

Pediatrician

Eastern Kentucky's Only
LEVEL II ADVANCED NICU

With the regions only on-staff Neonatologist
Dr. Todd Hambleton & Dr. Myla Santiago

NICU Expansion

- PMC went from 8 to 16 beds
- Certified as an **Advanced Level II NICU**
- Can now treat newborns 28 weeks gestation and above
- Can now treat newborns with a birth weight of 2.6 lbs & above

PIKEVILLE MEDICAL CENTER

PMC looking to expand neonatal care unit

By Austin Blankenship Staff Writer Aug 24, 2019 0

Partnerships

PIKEVILLE MEDICAL CENTER

PIKEVILLE MEDICAL CENTER

Memorandum of Cooperation

between

Pikeville Medical Center

and

The University of Kentucky

HealthCare KENTUCKY CHILDREN'S HOSPITAL

PIKEVILLE MEDICAL CENTER Together. We Rise.

This Memorandum of Cooperation is made and entered into by and between **Pikeville Medical Center** (PMC) and the **University of Kentucky** for its Kentucky Children's Hospital (KCH).

Whereas, KCH is part of a leading state academic health care center that provides tertiary and quaternary health care services, and includes KCH, with a Level I pediatric trauma center, Level IV neonatal intensive care unit, and pediatric intensive care unit, and includes a leading research, education, and clinical care institution, that provides care throughout the Commonwealth of Kentucky;

Whereas, the Kentucky State Health Plan requires all Kentucky hospitals with either Level II or Level III Special Care Neonatal beds to affiliate with a Kentucky hospital with Level IV services for consultations, education, training, and joint development of guidelines for development, review and revision of protocols, policies and procedures;

Whereas, KCH is one of only two hospitals in the Commonwealth that provides Level IV services;

Whereas, PMC is a leading regional medical center in Eastern Kentucky providing primary and specialty health care for the families, businesses and visitors of the Appalachian region;

Whereas, PMC provides a full line of pediatric clinical and OB services, including the region's only Level II Special Care Neonatal beds, advanced obstetric delivery service, a Pediatric Ready Emergency Department, and a Certified Autism Center™ (CAC) emergency department;

Whereas, PMC established the Appalachian Valley Autism Center (AVA Center) the region's first Advanced Behavior Analysis (ABA) Center providing developmental services for pediatric patients with autism between the ages of 2 and 12;

Whereas, PMC is expanding the services in pediatric care in Eastern Kentucky by constructing the region's first pediatric hospital with an anticipated opening in early 2022;

Whereas, both institutions desire to have an even greater positive impact on pediatric health, well-being, and the overall care for the children of Eastern Kentucky and the Central Appalachian region;

Whereas, healthcare and education are two essential components of quality of life, wellbeing, economic development, and prosperity for the families of the Commonwealth of Kentucky;

Whereas, a cooperative effort between both institutions toward improving the quality of healthcare offerings for the pediatric community has been shown to be an effective means of improving health outcomes while allowing patients and their families to remain closer to home; and

The Joint Pediatric Leadership Working Team will work collaboratively toward exploring the design and implementation of various projects and programs as and when feasible, including, but not limited to:

Developing pediatric specialty clinics at PMC using Tele-health, virtual clinics, and/or in-person specialty care by KCH physicians including:

i. Behavioral Health, Neurology, Cardiology, Oncology, Gastroenterology;
ii. Remote monitoring and interpretation;
iii. Virtual PICU consultations; and
iv. Additional programs identified by the Team.

- Developing educational opportunities for KCH residents and fellows at PMC.
- Assisting PMC to form a partnership with Commission for Children with Special Healthcare Needs.
- Providing monthly on-site ADOS testing for pediatric autism diagnostic assessments.
- Achieving optimal site of service for autistic patients receiving ABA services, and their families, in PMC's service area.
- Assisting to identify PMC's needs for all areas of comprehensive pediatric care including pediatric physicians, specialists, mid-level & tech positions and assistance in the recruiting of personnel to fill those needed positions.
- Providing data for KCH's research efforts.
- Optimizing patient scheduling and transfer procedures for easier transferring and scheduling of PMC's pediatric patients.
- Providing guidance to PMC on implementation of PMC's children's hospital including:

i. Protocols;
ii. Policies;
iii. Staffing; and
iv. Other items identified by the Team.

PIKEVILLE MEDICAL CENTER

2020 our ER became a

(IBCCES), **Certified Autism Healthcare professional dept.**

(Emergency Department)

and a

Certified ED Pediatric Friendly Hospital

(1 of only 4 in the State of Kentucky)

EMSC KENTUCKY

EMERGENCY MEDICAL SERVICES FOR CHILDREN

AEP KENTUCKY POWER®

The new pediatric wing will be located on the first floor inside Pikeville Medical Center's Emergency Department (ED) and Trauma Center. From child-appealing decor to trained staff, the physical and operational design of the new pediatric ED wing will support the PMC Children's Hospital's philosophy of family-centered care. That is why PMC decided to design new space within the current emergency department that considers the well-being of their youngest patients.

Construction Start Date : July 27, 2020

Project # 754 Extension - Pediatric Wing

Emergency Department Renovation

Construction Type: RENOVATION

1ST FLOOR MAY TOWER - EMERGENCY DEPARTMENT

Construction Projection Estimate: $428,764.53

GRANT MATCH BREAKDOWN	
KPEGG Grant	Remaining Project Balance
$140,000.00	$288,764.53

PIKEVILLE MEDICAL CENTER

PIKEVILLE MEDICAL CENTER

2019 GRANT

Brave Beginnings
Helping Preemies Thrive

March, 2019 – Pikeville Medical Center (PMC) was selected to receive a 2019 Brave Beginnings Grant in the amount of $19,766.99 to purchase one Giraffe Omnibed. The special bed was purchased and placed in the PMC Neonatal Intensive Care Unit (NICU).

BRAVE BEGINNINGS GRANT PROVIDES PMC WITH NEW NICU BED

PIKEVILLE MEDICAL CENTER

Lindsay Wehr
Sr. Vice-President
Strategy and Outreach

NEW EQUIPMENT WARMS INFANTS WHILE BEING TREATED

Kosair Charities recently awarded a $21,000 grant to Pikeville Medical Center (PMC) Emergency Department (ED). This grant allowed PMC to purchase a GE Panda Warmer, an examination table made specifically to accomodate sick babies. The Panda Warmer keeps babies warm while ED staff work to diagnose and treat them. However, the warming bed does much more than that.

If we need to get an x-ray of the baby, we can do that without removing the infant from the Panda Warmer," explained PMC's ED Clinical Manager, Megan Allen.

"Having this piece of equipment will help us treat sick babies better than before. A baby that is cold is much harder to treat because the are agitated and many times cry. That, in itself, can cause the baby's heart rate and even temperature to rise. With this bed, we can keep babies warm and more comfortable, letting us better see what is truly wrong."

The Panda Warmer is the latest announcement from PMC relating to the emphasis on pediatric treatment. Announcements are coming soon concerning updates with the development of the PMC Children's Hospital, the first of its kind in eastern Kentucky.

ANE

Kosair Charities grant warms up babies in Pikeville Medical Center Emergency Department

AVA Center

Appalachian Valley Autism Center

PIKEVILLE MEDICAL CENTER

Health & Wellbeing Learning Center

AVA
Center
Appalachian
Valley Autism
Center

3D LOCATIONS

$2.5M
27,000 square ft.
Renovation
Project.

April completion

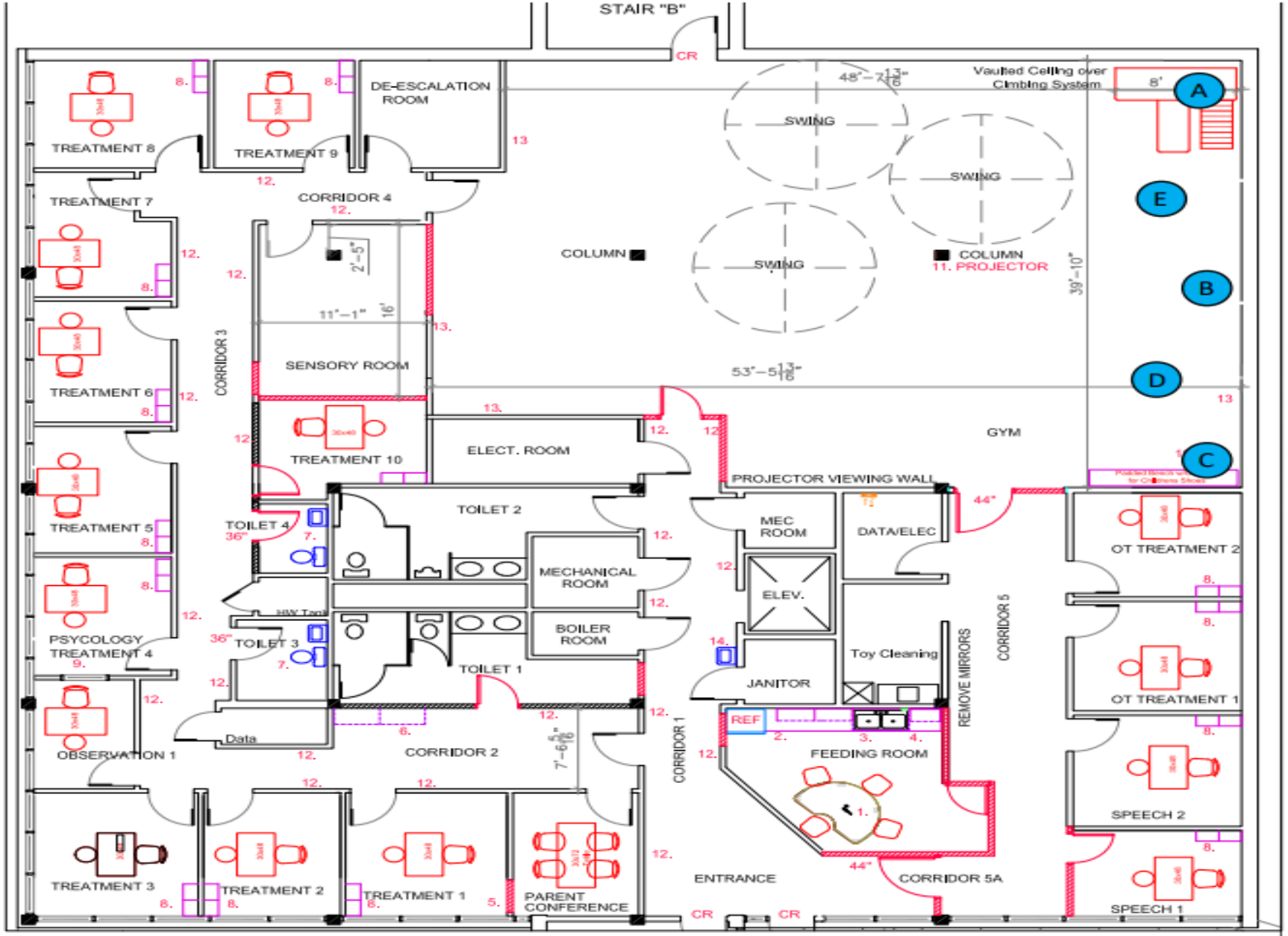

PIKEVILLE MEDICAL CENTER

Open in January of 2021
2nd floor with
35 new Nursing Students

Nursing

PIKEVILLE MEDICAL CENTER

IBCCES International Board of Credentialing and Continuing Education Standards

CERTIFICATION PROGRAMS ABOUT SEARCH REGISTRY MEMBERS PARENT

In December of 2020

Appalachian Valley Autism Center Has Earned the Certified Autism Center ™ Designation

7
JAN

0

PIKEVILLE MEDICAL CENTER

Applied Behavioral Analysis or ABA Center

3-BCBA Therapists

5 - BCBA in fellow training

20 – ABA Registered Behavior Technician (RBT)

1 – Board Certified Pediatric Psychologist

Various Therapist

Current program offers:

ABA, Speech, Occupational, Physical, Feeding & OMT Therapy

<u>Other services</u>

PCIT

ADOS testing

<u>Current Plan</u>

32 Learners by April more kids & 64 Learners by October 2021

PIKEVILLE
MEDICAL CENTER

AVA Center
Appalachian Valley Autism Center

AVA Center
Appalachian Valley Autism Center

AVA Center
Appalachian Valley Autism Center

AVA Center
Appalachian Valley Autism Center

AVA Center
Appalachian Valley Autism Center

USDA Rural Development

$357,000

Pikeville Medical Center

Telehealth

SR VP/COO Physician Practice, Melissa Thacker

PIKEVILLE MEDICAL CENTER

Telehealth Prior to COVID-19

- Tele-Neurology
  - Emergent Services
  - Inpatient Services
  - EEG Online Services

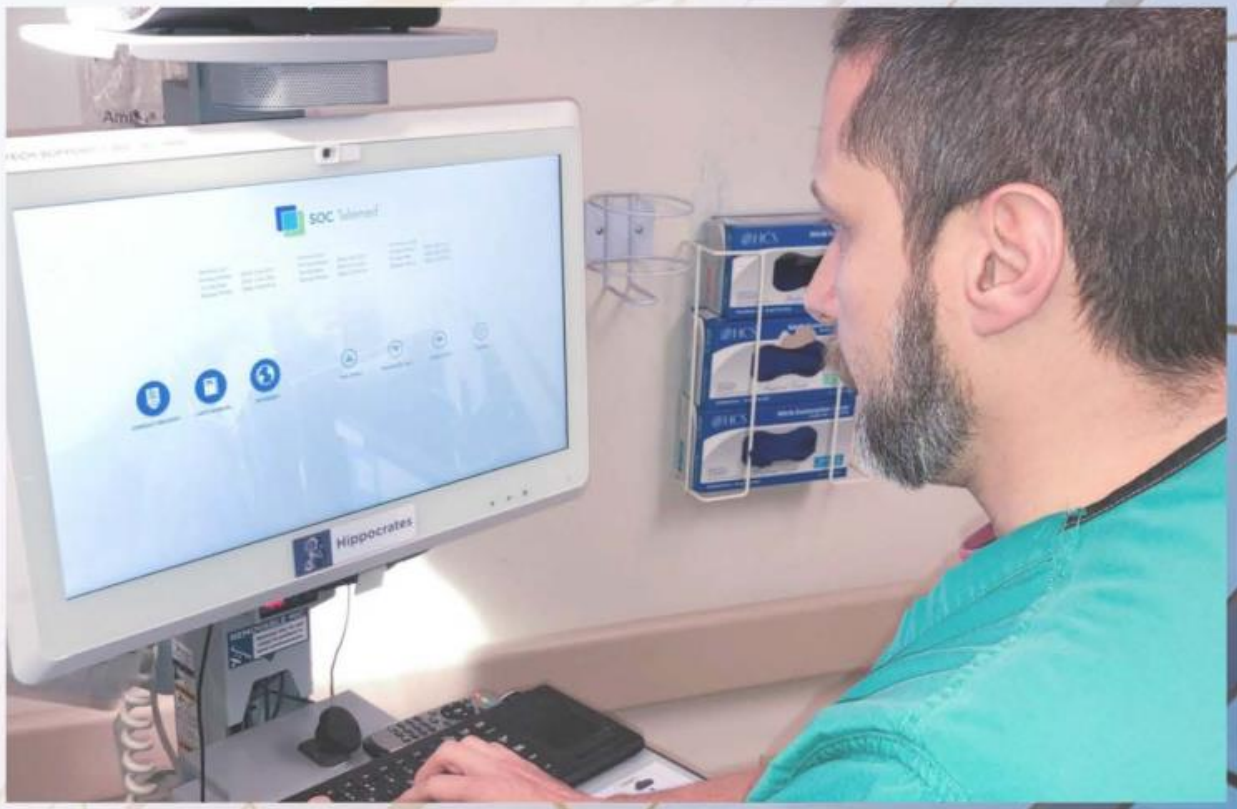

PIKEVILLE MEDICAL CENTER

Telehealth after COVID-19

- eVisit Platform
  - Family Practice
  - Primary Care Clinics
  - Specialty Services
  - Physical Therapy
  - Occupational Therapy

- WiFi Hotspots

PIKEVILLE MEDICAL CENTER

PIKEVILLE
MEDICAL CENTER

#Healthy@School
Care For Every Student
RIGHT AT SCHOOL
Sponsored by
PIKEVILLE
MEDICAL CENTER

Who benefits?

Students

Staff

Parents

School Systems

Communities

PIKEVILLE MEDICAL CENTER

What does Healthy at School mean?

Virtual Exam by a Medical Provider

During School Hours

Students/Staff Stay in School

Parents Stay at Work

No Waiting in a Doctor's Office

Convenience for Parents

PIKEVILLE MEDICAL CENTER

How does Healthy at School work?

PIKEVILLE MEDICAL CENTER

Tytocare

PIKEVILLE MEDICAL CENTER

PMC Provider

PIKEVILLE MEDICAL CENTER

Healthy at School Results

Since October 8, 2020:

70 Healthy at School Encounters

43 Students (17 & under)

27 Faculty & Staff

*67 Occurred between 10/8 and 11/12

PIKEVILLE MEDICAL CENTER

Demonstration!

PIKEVILLE MEDICAL CENTER

Testimonial

PIKEVILLE MEDICAL CENTER

Questions

PIKEVILLE MEDICAL CENTER