



## FIELD OBSERVATION REPORT

### 2018.05

■ TO:	Kenton County Board of Education 1055 Eaton Drive Ft. Wright, KY 41017	■ DATE:	2018.05.22
ATTENTION:	Mr. Rob Haney		
■ FROM:	Ralph Cooper rcooper@pca-arch.com 1881 Dixie Highway, Suite 130 Fort Wright, KY 41011 V: 859.431.8612 • F: 859.431.8611	■ PROJECT:	Kenton County School District Hinsdale Elementary
COPIES TO:	Mr. Danny Mann	PROJECT NO.:	2017-074

**■ WE TRANSMIT THE ATTACHED ITEMS VIA: EMAIL****PURPOSE**

- ☐ For your use
- ☐ As requested
- ☐ For review and comment
- ☐ For information
- ☒ For record
- ☐ For approval
- ☐

**DISPOSITION**

- ☐ No exceptions noted
- ☐ Exceptions noted,  
Revise as indicated.
- ☐ REJECTED:  
REVISE AND RESUBMIT
- ☐

COPIES	DATE	DESCRIPTION	PAGES
1	2018.05	Field Observation Report	7

**Division 02: Site Work and Demolition**

02.01: 2018.05.01 – Excavation has been continuing for the new ramp and stairs. A construction fence has been erected between the sidewalk and work area.

02.02: 2018.05.01 – Installation of the underground storm lines in the area of the ramp and new stairs appears to be complete.

02.03: 2018.05.07 – Excavation has begun for the footings on the new retaining walls for the ramp. A conversation with the safety director for the concrete contractor indicated the height of the excavation at the west end of the ramp exceeds that permitted by OSHA. The contractor indicated they would need to cut further back into the area near the large tree. After consulting with the Owner's representative it was agreed to permit the additional excavation but the contractor was instructed to keep it to a minimum to reduce potential damage to the tree.

02.04: 2018.05.07 – Excavation for the underground sewer rerouting along the south side of the building is in progress.

02.05: 2018.05.21 – Installation of the rerouted underground sprinkler line along the south side of the building is in progress.

02.06: 2018.05.21 – The opening for the temporary exit from the building has been cut in the exterior wall and temporarily boarded up.



02.07: 2018.05.21 – The exit path from the existing building was temporarily severed due to installation of the piping for the rerouted underground sprinkler main. I brought this to the contractor's attention. He said it would be re-established by the end of the day. I told him that a temporary rerouting of the path must be established immediately so that a safe path from the building was available in the event of an emergency. He stated he would provide a temporary path immediately after the project meeting..

**Division 03: Concrete**

03.01: 2018.05.21 – The concrete footings have been poured for the new exterior ramp.

03.02: 2018.05.21 – Installation of the formwork for the new exterior ADA ramp is in progress. The form liners and reveals are being installed per the plan.

**Division 04: Masonry**

04.01: 2018.05.01 – A sample panel has been prepared with the proposed brick and mortar. The match is very good to the existing masonry.

**CONSTRUCTION PHOTOS**



2018.05.01 – Excavation in the area of the new ramp and stairs.



2018.05.01 – Excavation in the area of the new ramp and stairs.



2018.05.01 – Excavation in the area of the new ramp and stairs.



2018.05.01 – Excavation in the area of the new building pad.



2018.05.01 – Brick sample panel



2018.05.07 – Excavation for the footings for the new ramp and stair is in progress.





2018.05.07 – Excavation for the footings for the new ramp and stair is in progress.



2018.05.07 – Excavation for the relocated sewers south of the building is in progress.



2018.05.07 – Excavation for the relocated sewers south of the building is in progress.



2018.05.21 – Construction of the form work for the new ramp and stairs is in progress.



2018.05.21 – Construction of the form work for the new ramp and stairs is in progress.



2018.05.21 – Construction of the form work for the new ramp and stairs is in progress.



2018.05.21 – Construction of the form work for the new ramp and stairs is in progress.

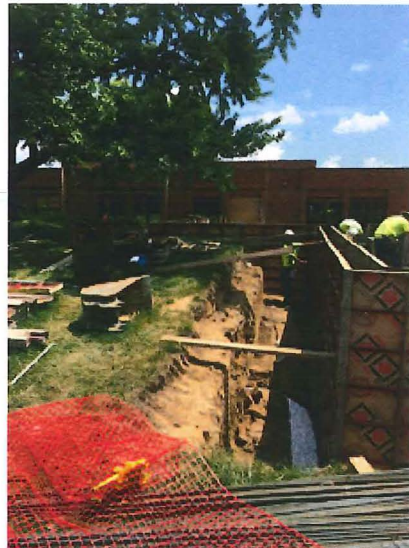

2018.05.21 – Construction of the form work for the new ramp and stairs is in progress.





2018.05.21 – Formliners for the textured walls on the new ramp and exterior stairs.



2018.05.021 – Construction of the form work for the new ramp and stairs is in progress.



2018.05.021 – Construction of the form work for the new ramp and stairs is in progress.



2018.05.021 – Construction of the form work for the new ramp and stairs is in progress.

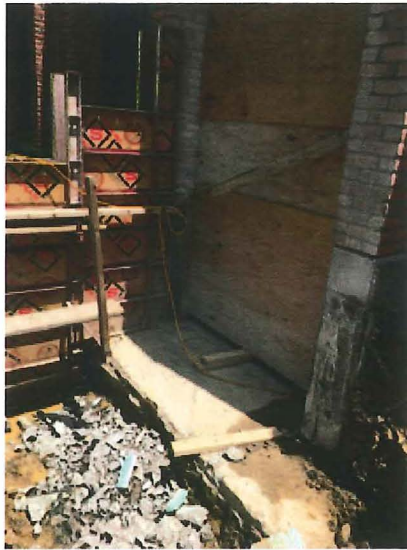

2018.05.21 – Construction of the form work for the new ramp and stairs is in progress.



2018.05.21 – Installation of the re-routed sprinkler main to the south of the building is in progress.

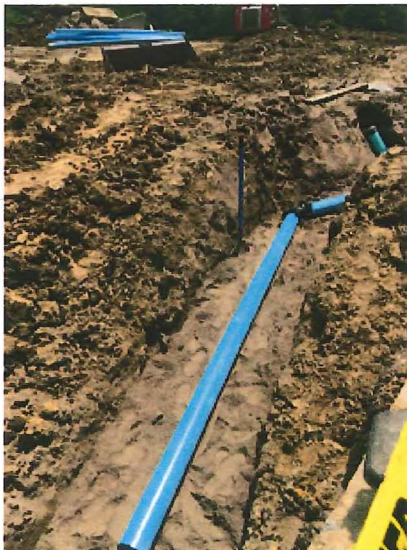

2018.05.21 – Installation of the re-routed sprinkler main to the south of the building is in progress.

- ☐ Please acknowledge receipt of transmitted items.
- ☐ Return transmitted items to PCA ARCHITECTURE <sup>PSC</sup>.

END