

**FIELD OBSERVATION REPORT****2018-04 (Ft. Wright)**

■ TO:	Kenton County Board of Education 1055 Eaton Drive Ft. Wright, KY 41017	■ DATE:	2018.04.23
ATTENTION:	Mr. Rob Haney		
■ FROM:	Mark Perry mperry@pca-arch.com 1881 Dixie Highway, Suite 130 Fort Wright, KY 41011 V: 859.431.8612 • F: 859.431.8611	■ PROJECT:	Kenton County School District Ft. Wright Elementary
COPIES TO:	Mr. Danny Mann	PROJECT NO.:	2014-112

■ WE TRANSMIT THE ATTACHED ITEMS VIA: EMAIL

PURPOSE	<input type="checkbox"/> For your use	DISPOSITION	<input type="checkbox"/> No exceptions noted
	<input type="checkbox"/> As requested		<input type="checkbox"/> Exceptions noted, Revise as indicated.
	<input type="checkbox"/> For review and comment		<input type="checkbox"/> REJECTED: REVISE AND RESUBMIT
	<input type="checkbox"/> For information		
	<input checked="" type="checkbox"/> For record		
	<input type="checkbox"/> For approval		
	<input type="checkbox"/>		

COPIES	DATE	DESCRIPTION	PAGES
1	2018.04	Field Observation Report	5

Division 03: Concrete

03.01: 2018.03.29 – Formwork was in place in preparation for sidewalk pours at the entrance.

Division 04: Masonry

04.01: 2018.04.12 – Masons were infilling around elevator doors.

Division 06: Woods and Plastics

06.01: 2018.04.12 – Casework was installed in the basement art classroom.

Division 07: Thermal and Moisture Protection

07.01: 2018.04.12 – Metal soffit panels were installed at the former main entrance.

Division 08: Doors and Windows

08.01: 2018.MM.DD –

Division 09: Finishes

09.01: 2018.03.29 – 70% of first floor classroom ceilings were padded out.

09.02: 2018.03.29 – Restroom tile base was in place, but not grouted.

09.03: 2018.04.06 – Linoleum tile flooring was installed in several 1st floor classrooms and a small stretch of corridor. Installation was discontinued due to moisture test results in other slab areas.

09.04: 2018.04.12 – Ceiling grid was installed in the 1st floor resource classroom(s) with the operable partition as well as the basement classrooms.



Division 10: Specialties

10.01: 2018.03.29 – Toilet partition panels were staged in a classroom for installation.

Division 11: Equipment

11.01: 2018.03.29 – Letter signage at the main entrance was installed, with exception of a single letter which did not ship to the site. Associated electrical was yet to be completed.

Division 14: Conveying Systems

14.01: 2018.03.29 – Elevator doors had been installed, though wall opening had yet to be infilled with masonry.

Division 20-28: MEP

20-28.01: 2018.03.29 – Data cabling had been pulled to many locations.

20-28.02: 2018.03.29 – Entry lobby light fixtures were installed and energized.

20-28.03: 2018.03.29 – Lights at the monumental stair were energized.

20-28.04: 2018.04.12 – Clocks were operational in the basement.

20-28.05: 2018.04.12 – Electric hand dryers were installed and operational.

CONSTRUCTION PHOTOS



2018.03.29 – Entrance lettering with a missing "T."



2018.03.29 – Lighting in entrance lobby.



2018.03.29 – Toilet partitions staged for installation.

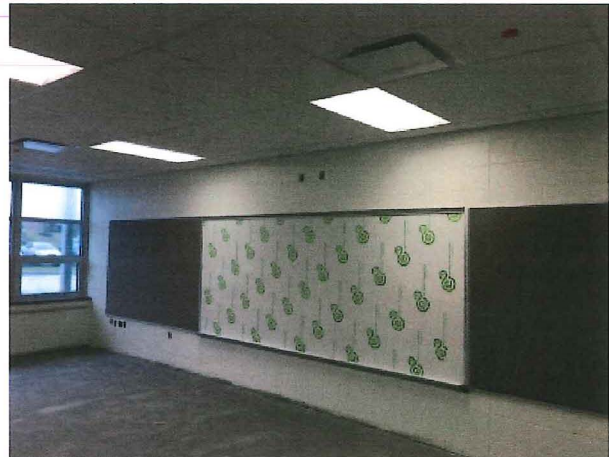

2018.03.29 – 1st floor classroom with ceiling pads.



PCA ARCHITECTURE



2018.03.29 – Base in restroom.



2018.03.29 – Elevator door installed.



2018.03.29 – Basement art classroom.

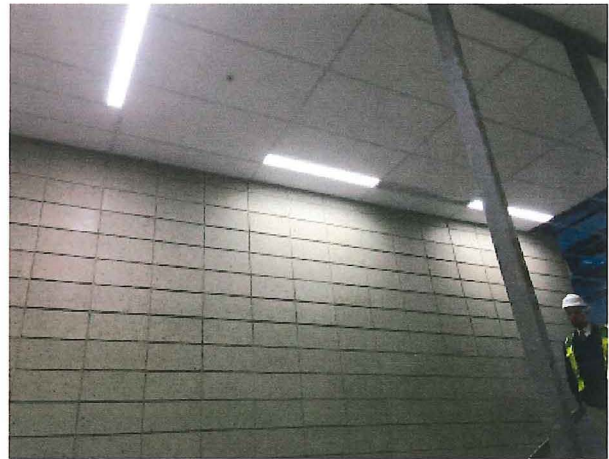

2018.03.29 – Monumental stair lighting.



2018.04.06 – Flooring installed (corridor).



2018.04.06 – Flooring installed (classroom)



2018.04.12 – Resource room ceiling grid.



2018.04.12 – Soffit at former entrance.



2018.04.12 – Art classroom casework.



2018.04.12 – Basement clock working.



2018.04.12 – Masons infilling around elevator door.



2018.04.12 – Hand dryers installed.



PCA ARCHITECTURE

- ☐ Please acknowledge receipt of transmitted items.
- ☐ Return transmitted items to PCA ARCHITECTURE ^{PSC}.

END