



Date: 01/29/2021

South Todd Elementary School

To: Attn. KDE Reviewer

BG#: 21-064, Todd County (551)

PROJECT SCOPE OF WORK

This document defines the work to be carried out in the contract documents. It is meant to describe the scope of the project from the initial start date of (11/19/2020) to the final submittal of all contract documents (2/16/2021) to ensure the contract documents match the work required by all owners and entities involved in the construction process.

PROJECT TASKS

1. Upgrades to doors and hardware throughout the school for security purposes. This scope of work is also required at the Annex building behind the school. Staff will be given access cards to required areas. The system is planned to be a wireless access control system to reduce demolition to the existing structure. Some doors may need to be replaced due to damage from use and pre-existing hardware.
2. Upgraded HVAC controls to tie into main campus system. This also includes added an air purifier to HVAC units to remove/destroy airborne contaminants and bacteria.
3. New intercom system and upgrades to the existing fire alarm system.
4. General painting of walls, doors, and frames as deemed necessary by the owner.
5. Concrete pads for various sports activities.
6. Asphalt patching/reseal as defined by the owner.

END OF SCOPE OF WORK

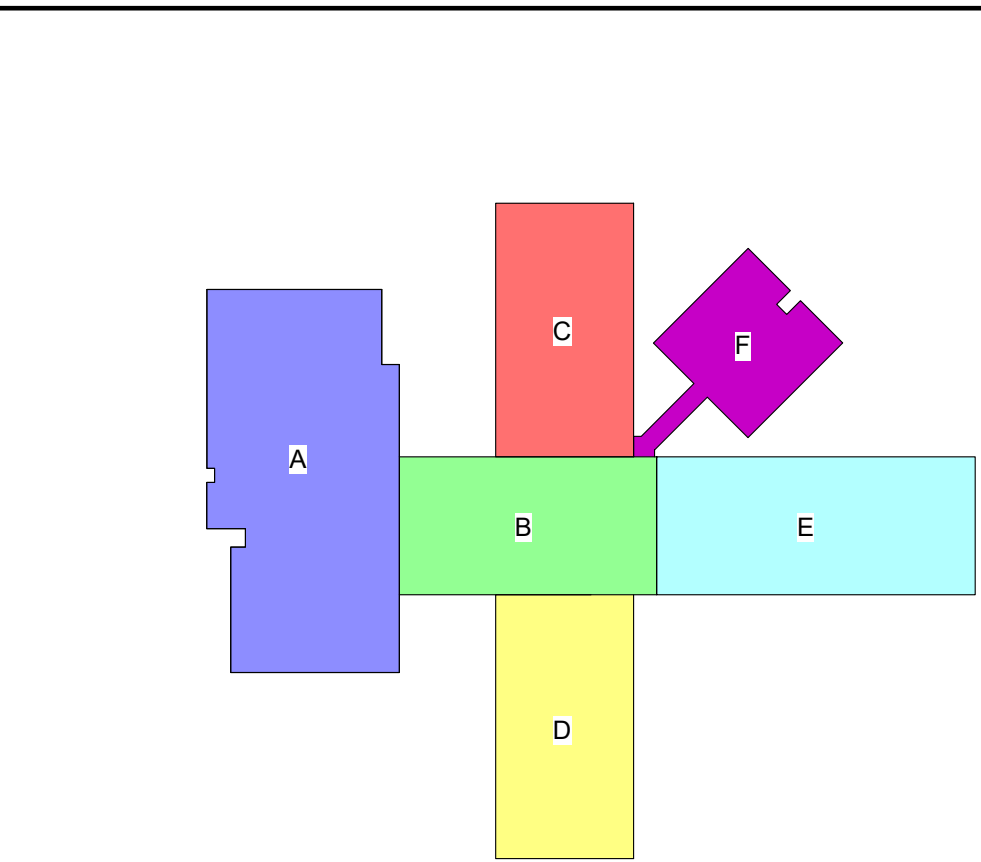
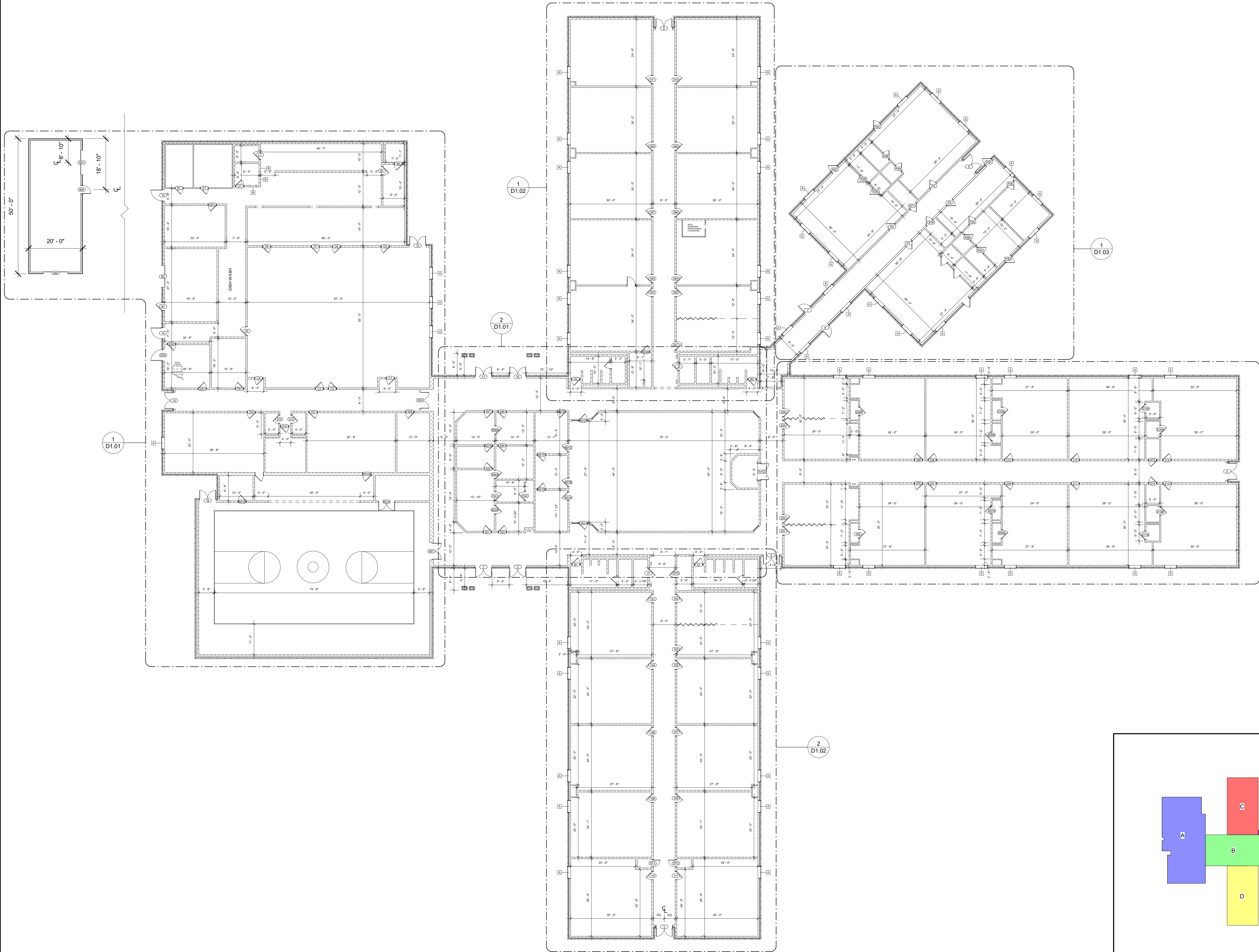

1 DEMO FLOOR PLAN - FIRST FLOOR
1/16" = 1'-0"

KEY PLAN - OVERALL

PRELIMINARY:
NOT FOR
CONSTRUCTION

DESIGN PROFESSIONAL

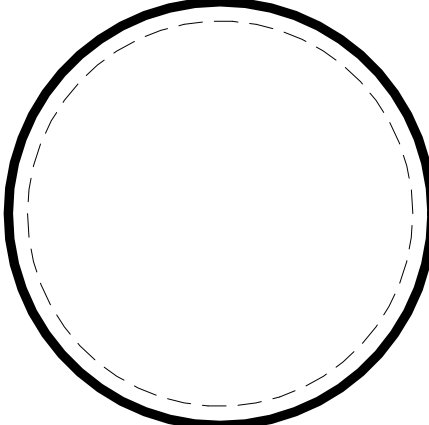

PLAN REVIEWER

IF NO STAMP IS PRESENT, PLAN REVIEW MAY BE PENDING.
IT IS THE RESPONSIBILITY OF THE CONTRACTOR TO
ENSURE THAT ALL PERMITS AND APPROVALS ARE
OBTAINED PRIOR TO COMMENCING WORK.

BY FAB,CLP

DATE 02/16/2021

SET CLIENT REVIEW



REVISION DESCRIPTION

X DDMMYYYY REVISION DESCRIPTION

REVISION	DESCRIPTION
X	DDMMYYYY REVISION DESCRIPTION



DECO
ARCHITECTS
Somerset, Kentucky
(606) 687 - 9233
www.decoarchitects.co

**SOUTH TODD COUNTY
ELEMENTARY
RENOVATION 2020**
4115 GUTHRIE RD
GUTHRIE, KENTUCKY 42234
CONTRACT 20200821

DO NOT REMOVE ANY ELEMENT OF THESE DOCUMENTS
FROM THE DRAWING BORDER.

COPYING THESE DOCUMENTS FOR DISTRIBUTION TO
BUILDING OFFICIALS AND CONTRACTORS WITH THE
INTENT OF CONSTRUCTING NAMED PROJECT IS
PERMITTED, PROVIDED THAT EACH PARTY IS ISSUED A
FULL SET OF DOCUMENTS. THIS ARCHITECT IS NOT
RESPONSIBLE FOR WORK THAT DOES NOT ADHERE TO
THE DESIGN INTENT ESTABLISHED BY THE COMPLETE
SET OF CONSTRUCTION DOCUMENTS.

THIS WORK IS PROTECTED UNDER THE UNITED STATES
ARCHITECTURAL WORKS COPYRIGHT PROTECTION ACT
OF 1990. ALL ORIGINAL WORK HEREIN REMAINS THE
SOLE PROPERTY OF DECO ARCHITECTS UNLESS
EXPRESSLY TRANSFERRED THROUGH WRITTEN
CONTRACT.

FIRST FLOOR PLAN

D1.00

ARCHITECTURAL

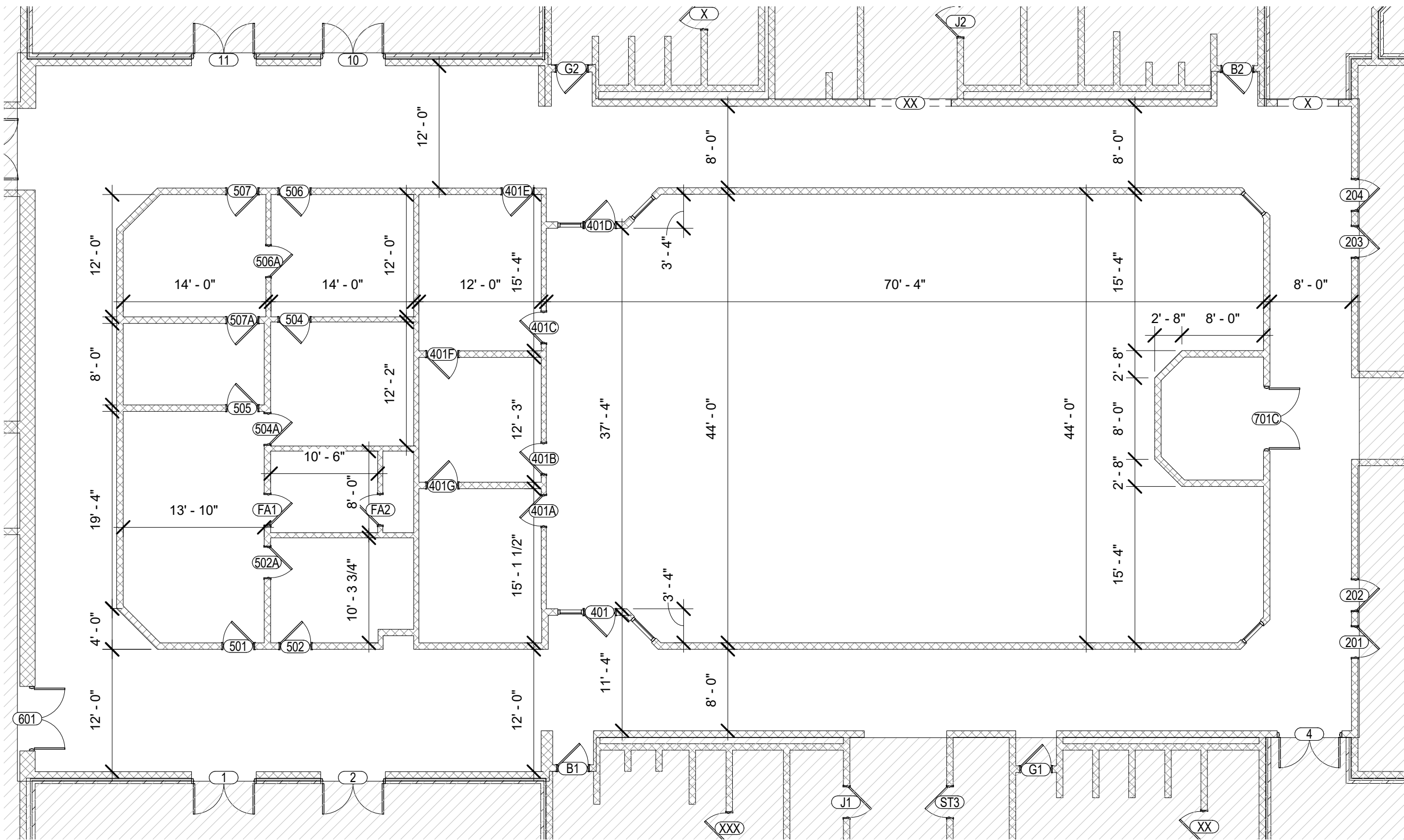

ENLARGED - AREA B

2 DEMO ENLARGED PLAN - AREA B
1" = 10'-0"

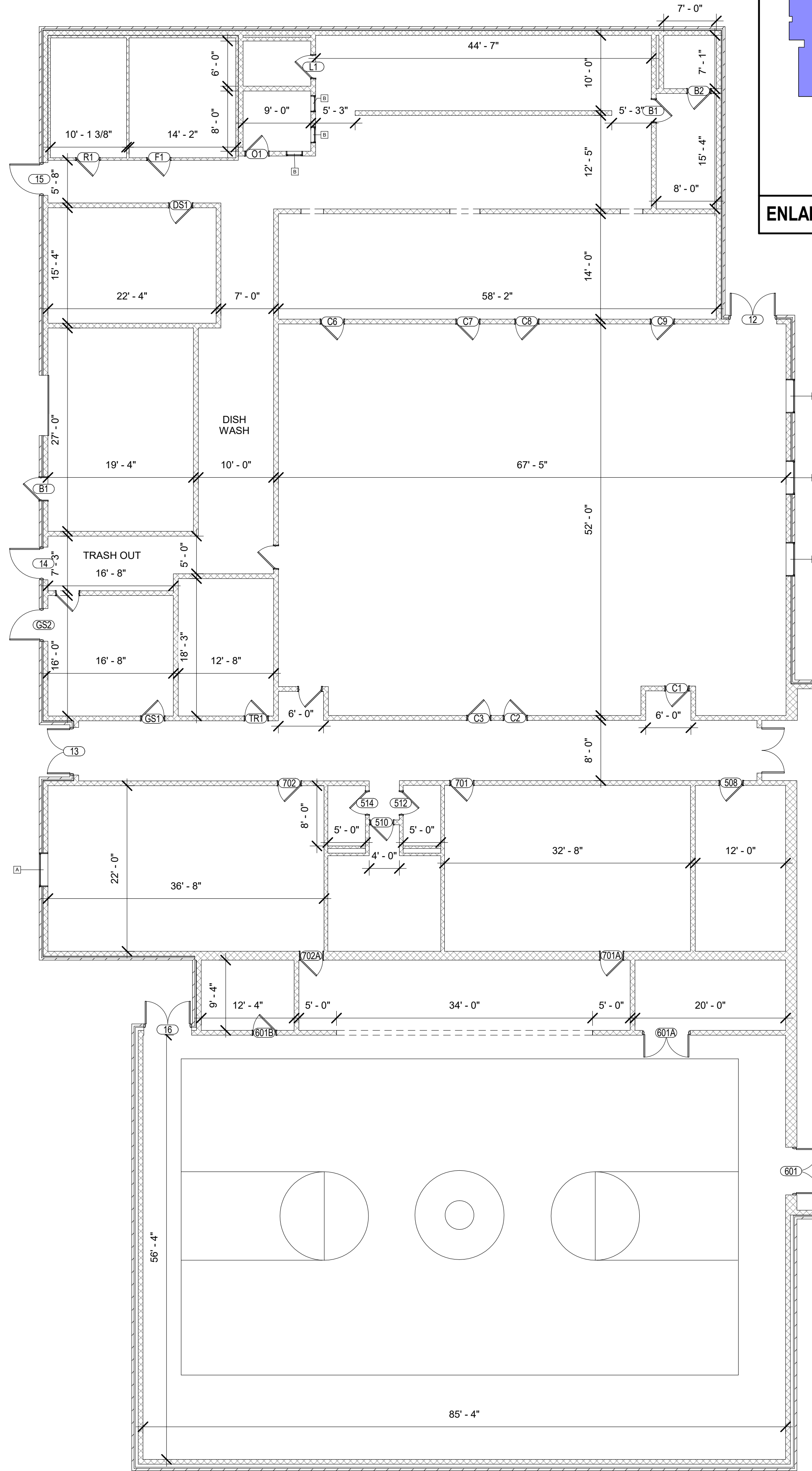

ENLARGED - AREA A

1 DEMO ENLARGED PLAN - AREA A
1" = 10'-0"

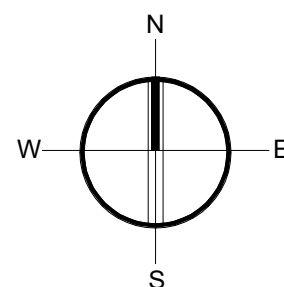

DESIGN PROFESSIONAL

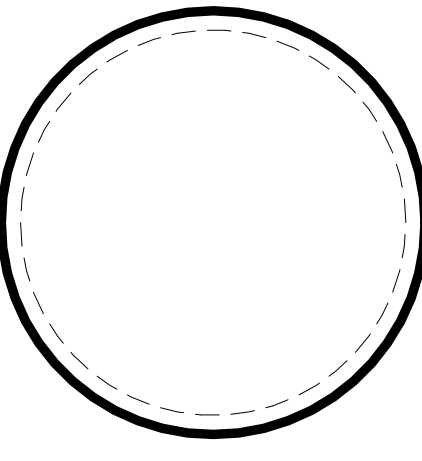

PLAN REVIEWER

IF NO STAMP IS PRESENT, PLAN REVIEW MAY BE PENDING.
IT IS THE RESPONSIBILITY OF THE CONTRACTOR TO
ENSURE THAT ALL PERMITS AND APPROVALS ARE
OBTAINED PRIOR TO COMMENCING WORK.

BY FAB,CLP

DATE 02/16/2021

SET CLIENT REVIEW



REVISION	DESCRIPTION
X	DDMMYYYY REVISION DESCRIPTION



**SOUTH TODD COUNTY
ELEMENTARY
RENOVATION 2020**

4115 GUTHRIE RD
GUTHRIE, KENTUCKY 42234
CONTRACT 20200821

DO NOT REMOVE ANY ELEMENT OF THESE DOCUMENTS
FROM THE DRAWING BORDER.

COPYING THESE DOCUMENTS FOR DISTRIBUTION TO
BUILDING OFFICIALS AND CONTRACTORS WITH THE
INTENT OF CONSTRUCTING NAMED PROJECT IS
PERMITTED, PROVIDED THAT EACH PARTY IS ISSUED A
FULL SET OF DOCUMENTS. THIS ARCHITECT IS NOT
RESPONSIBLE FOR WORK THAT DOES NOT ADHERE TO
THE DESIGN INTENT ESTABLISHED BY THE COMPLETE
SET OF CONSTRUCTION DOCUMENTS.

THIS WORK IS PROTECTED UNDER THE UNITED STATES
ARCHITECTURAL WORKS COPYRIGHT PROTECTION ACT
OF 1990. ALL ORIGINAL WORK HEREIN REMAINS THE
SOLE PROPERTY OF DECO ARCHITECTS UNLESS
EXPRESSLY TRANSFERRED THROUGH WRITTEN
CONTRACT.

DEMO ENLARGED
AREA A&B

D1.01

DEMOLITION



DEMO ENLARGED PLAN - AREA D
1" = 10'-0"



DEMO ENLARGED PLAN - AREA C
1" = 10'-0"



BY	FAB,CLP
----	---------

DATE	02/16/202
------	-----------

	02/10/2021
GET	CLIENTE BENEFICIA



DECO
ARCHITECTS
Somerset, Kentucky
(606) 687 - 9233
www.decoarchitects.co

SOUTH TODD COUNTY
ELEMENTARY
RENOVATION 2020

THIS WORK IS PROTECTED UNDER THE UNITED STATES ARCHITECTURAL WORKS COPYRIGHT PROTECTION ACT OF 1990. ALL ORIGINAL WORK HEREIN REMAINS THE SOLE PROPERTY OF DECO ARCHITECTS UNLESS EXPRESSLY TRANSFERRED THROUGH WRITTEN CONTRACT.

DEMO ENLARGED
AREA C&D

D1.02

DEMOLITION



DEMO ENLARGED PLAN - AREA F
1" = 10'-0"



DEMO ENLARGED PLAN - AREA E
1" = 10'-0"



BY	FAB,CLP
----	---------

DATE	02/16/2021
------	------------

SET	CLIENT REVIEW
-----	---------------



REVISION	DESCRIPTION
<div style="display: flex; align-items: center;"> <div style="border: 1px solid black; width: 20px; height: 20px; display: flex; align-items: center; justify-content: center; margin-right: 5px;">x</div> <div>DD/MM/YYYY</div> </div>	REVISION DESCRIPTION



RENOVATION 2020
4115 GUTHRIE RD
GUTHRIE, KENTUCKY 42234
CONTRACT 20200821

THIS WORK IS PROTECTED UNDER THE UNITED STATES ARCHITECTURAL WORKS COPYRIGHT PROTECTION ACT OF 1990. ALL ORIGINAL WORK HEREIN REMAINS THE SOLE PROPERTY OF DECO ARCHITECTS UNLESS EXPRESSLY TRANSFERRED THROUGH WRITTEN CONTRACT.

DEMO ENLARGED
AREA E&F

D1.03

DEMOLITION