

1 OVERALL FIRST FLOOR - WATER BOTTLE FILLING STATION PLAN - KDE REFERENCE ONLY

SCALE: 1/16"=1'-0"

0 6' 12' 30'



DESIGN PROFESSIONAL

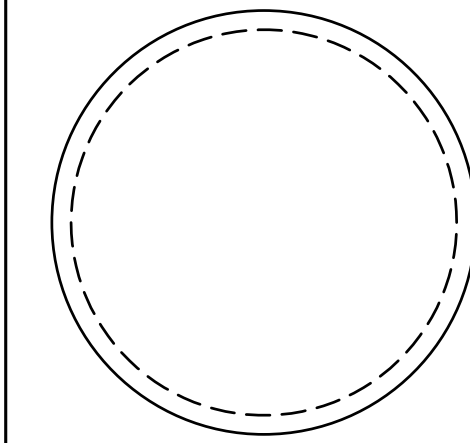

PLAN REVIEWER

IF NO STAMP IS PRESENT, PLAN REVIEW MAY BE PENDING.
IT IS THE RESPONSIBILITY OF THE CONTRACTOR TO
ENSURE THAT ALL PERMITS AND APPROVALS ARE
OBTAINED PRIOR TO COMMENCING WORK.

BY ACE

DATE 01/07/2021

SET CLIENT REVIEW



REVISION DESCRIPTION

Δ DDDMM/YYYY REVISION DESCRIPTION



DECO
ARCHITECTS
Somerset, Kentucky
(606)687 - 9233
www.decoarchitects.co

**NORTH TODD COUNTY
ELEMENTARY
RENOVATION 2020**

7300 GREENVILLE RD
ELKTON, KENTUCKY 42220
CONTRACT 20200821

DO NOT REMOVE ANY ELEMENT OF THESE DOCUMENTS
FROM THE DRAWING BORDER.

COPYING THESE DOCUMENTS FOR DISTRIBUTION TO
BUILDING OFFICIALS AND CONTRACTORS WITH THE
INTENT OF CONSTRUCTING NAMED PROJECT IS
PERMITTED, PROVIDED THAT EACH PARTY IS ISSUED A
FULL SET OF DOCUMENTS. THIS ARCHITECT IS NOT
RESPONSIBLE FOR WORK THAT DOES NOT ADHERE TO
THE DESIGN INTENT ESTABLISHED BY THE COMPLETE
SET OF CONSTRUCTION DOCUMENTS.

THIS WORK IS PROTECTED UNDER THE UNITED STATES
ARCHITECTURAL WORKS COPYRIGHT PROTECTION ACT
OF 1990. ALL ORIGINAL WORK HEREIN REMAINS THE
SOLE PROPERTY OF DECO ARCHITECTS UNLESS
EXPRESSLY TRANSFERRED THROUGH WRITTEN
CONTRACT.

**WATER BOTTLE FILLING
STATION PLAN**

G-2.00

PLUMBING

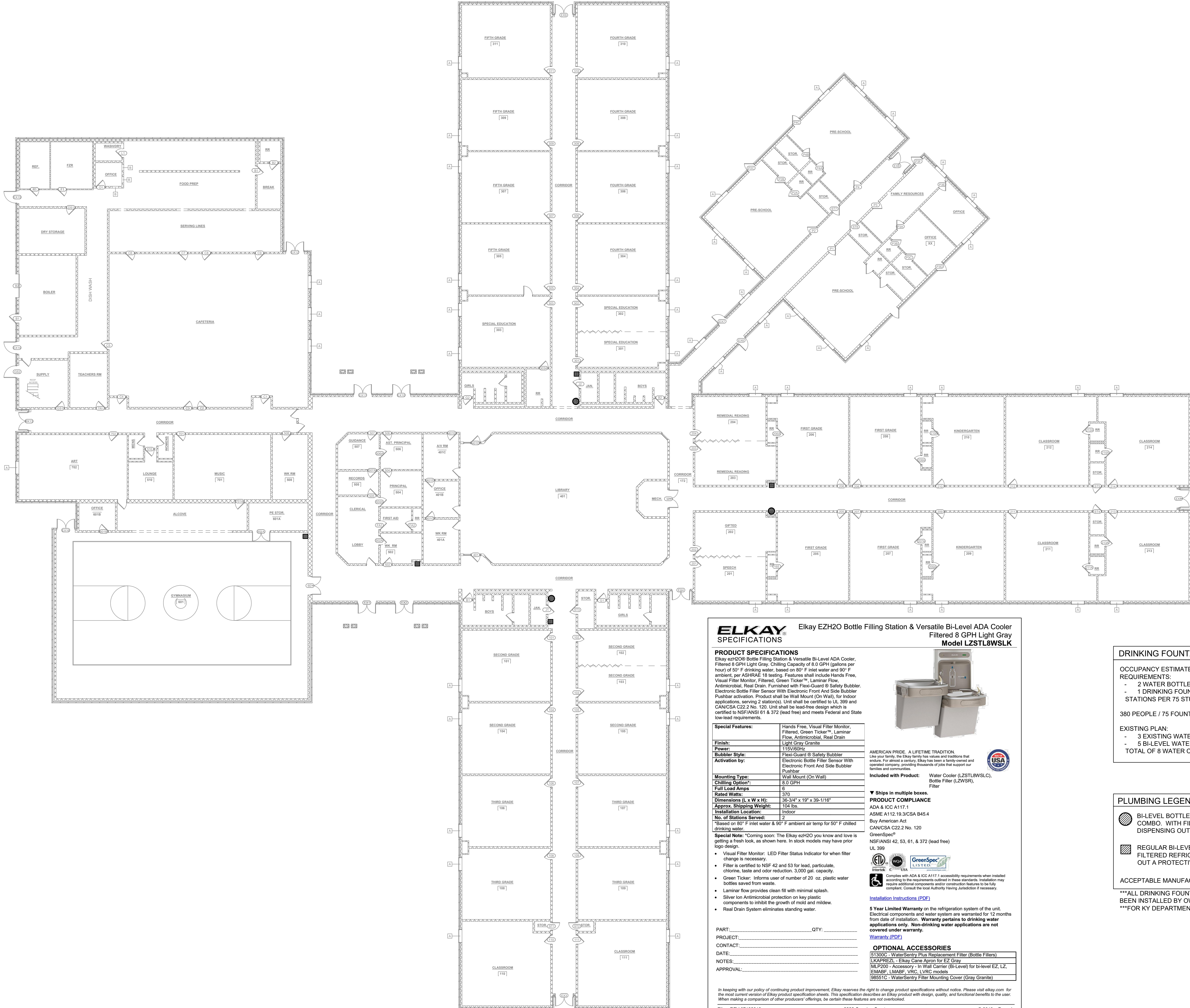



DESIGN PROFESSIONAL

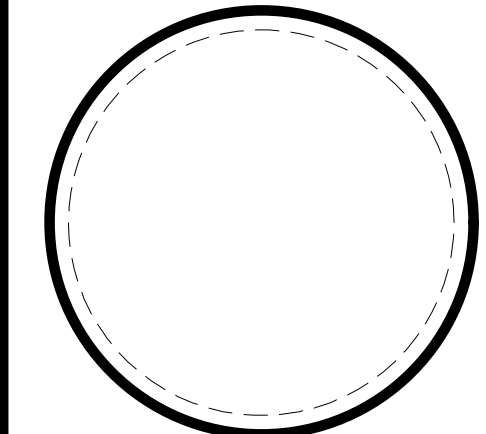

PLAN REVIEWER
IF NO STAMP IS PRESENT, PLAN REVIEW MAY BE PENDING.
IT IS THE RESPONSIBILITY OF THE CONTRACTOR TO
ENSURE THAT ALL PERMITS AND APPROVALS ARE
OBTAINED PRIOR TO COMMENCING WORK.

BY	J. SEWELL
DATE	01/07/2021
SET	CLIENT REVIEW



REVISION	DESCRIPTION
X	DDMM/YYYY

SITE

SEWELL INSPECTIONS
TESTING AND ENGINEERING

7300 GREENVILLE RD
ELKTON, KY 42220

PHONE (270) 779-3161

NORTH TODD COUNTY
ELEMENTARY
RENOVATION 2020

7300 GREENVILLE RD
ELKTON, KENTUCKY 42220
CONTRACT 20200821

DO NOT REMOVE ANY ELEMENT OF THESE DOCUMENTS FROM THE DRAWING BORDER.

COPYING THESE DOCUMENTS FOR DISTRIBUTION TO BUILDING OFFICIALS AND CONTRACTORS WITH THE INTENT OF CONSTRUCTING NAMED PROJECT IS PERMITTED, PROVIDED THAT EACH PARTY IS ISSUED A FULL SET OF DOCUMENTS. THIS ARCHITECT IS NOT RESPONSIBLE FOR WORK THAT DOES NOT ADHERE TO THE DESIGN INTENT ESTABLISHED BY THE COMPLETE SET OF CONSTRUCTION DOCUMENTS.

THIS WORK IS PROTECTED UNDER THE UNITED STATES ARCHITECTURAL WORKS COPYRIGHT PROTECTION ACT OF 1990. ALL ORIGINAL WORK HEREIN REMAINS THE SOLE PROPERTY OF DECO ARCHITECTS UNLESS EXPRESSLY TRANSFERRED THROUGH WRITTEN CONTRACT.

PAVEMENT
REPAIRS &
IMPROVEMENTS

C-8.00

CIVIL

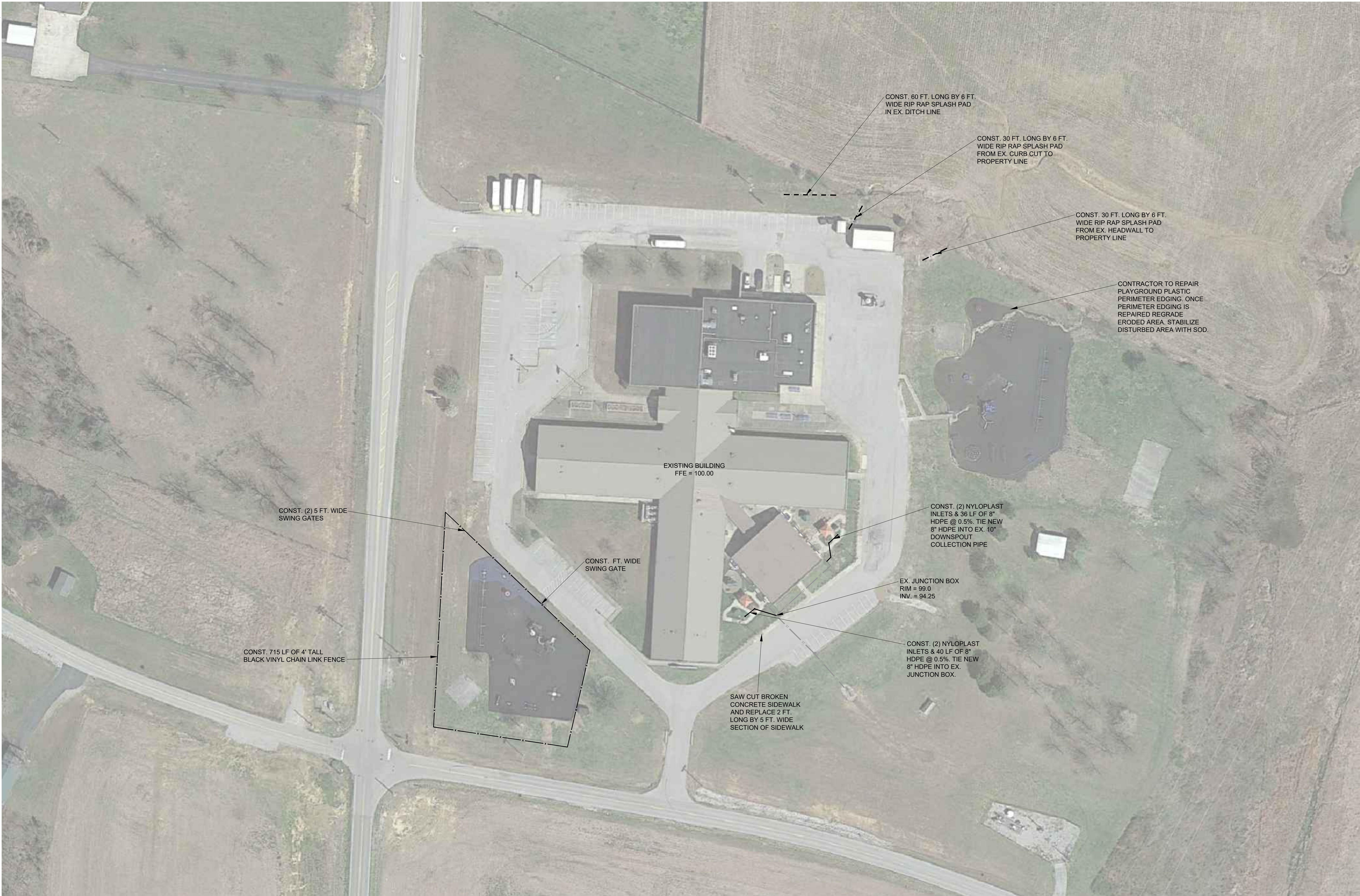

DESIGN PROFESSIONAL

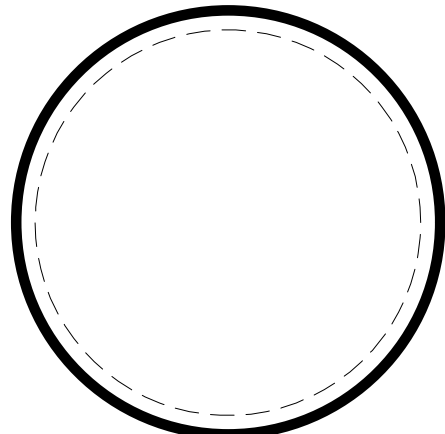

PLAN REVIEWER

IF NO STAMP IS PRESENT, PLAN REVIEW MAY BE PENDING. IT IS THE RESPONSIBILITY OF THE CONTRACTOR TO ENSURE THAT ALL PERMITS AND APPROVALS ARE OBTAINED PRIOR TO COMMENCING WORK.

BY	J. SEWELL
DATE	01/07/2021
SET	CLIENT REVIEW



REVISION	DESCRIPTION
DDMM/YYYY	REVISION DESCRIPTION

SITE
SEWELL INSPECTIONS
TESTING AND ENGINEERING
NASHVILLE, TN 37202
PHONE (270) 779-3161

NORTH TODD COUNTY
ELEMENTARY
RENOVATION 2020
7300 GREENVILLE RD
ELKTON, KENTUCKY 42220
CONTRACT 20200821

DO NOT REMOVE ANY ELEMENT OF THESE DOCUMENTS FROM THE DRAWING BORDER.
COPYING THESE DOCUMENTS FOR DISTRIBUTION TO BUILDING OFFICIALS AND CONTRACTORS WITH THE INTENT OF CONSTRUCTING NAMED PROJECT IS PERMITTED, PROVIDED THAT EACH PARTY IS ISSUED A FULL SET OF DOCUMENTS. THIS ARCHITECT IS NOT RESPONSIBLE FOR WORK THAT DOES NOT ADHERE TO THE DESIGN INTENT ESTABLISHED BY THE COMPLETE SET OF CONSTRUCTION DOCUMENTS.

THIS WORK IS PROTECTED UNDER THE UNITED STATES ARCHITECTURAL WORKS COPYRIGHT PROTECTION ACT OF 1990. ALL ORIGINAL WORK HEREIN REMAINS THE SOLE PROPERTY OF DECO ARCHITECTS UNLESS EXPRESSLY TRANSFERRED THROUGH WRITTEN CONTRACT.

SITE & DRAINAGE
IMPROVEMENTS

C-9.00

CIVIL

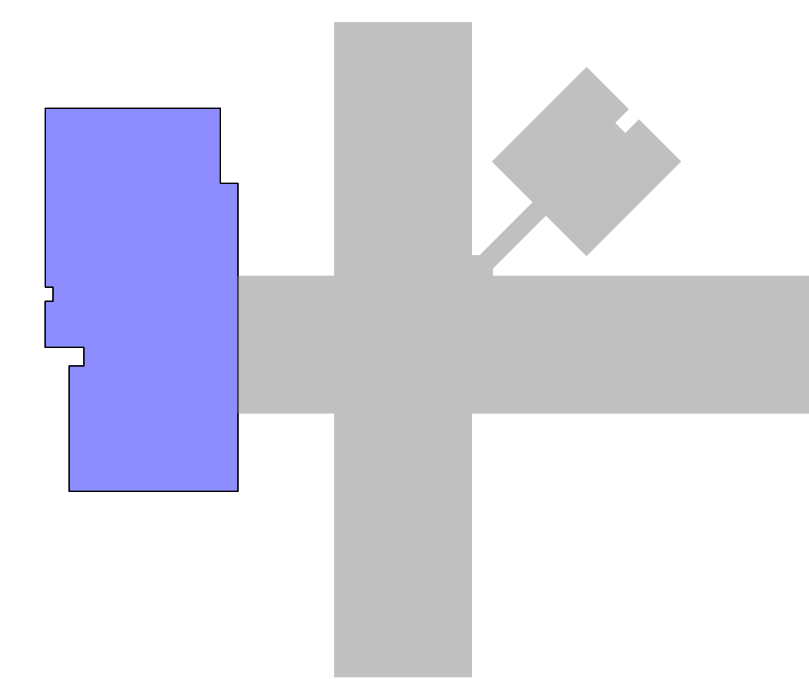

ARCHITECTURAL

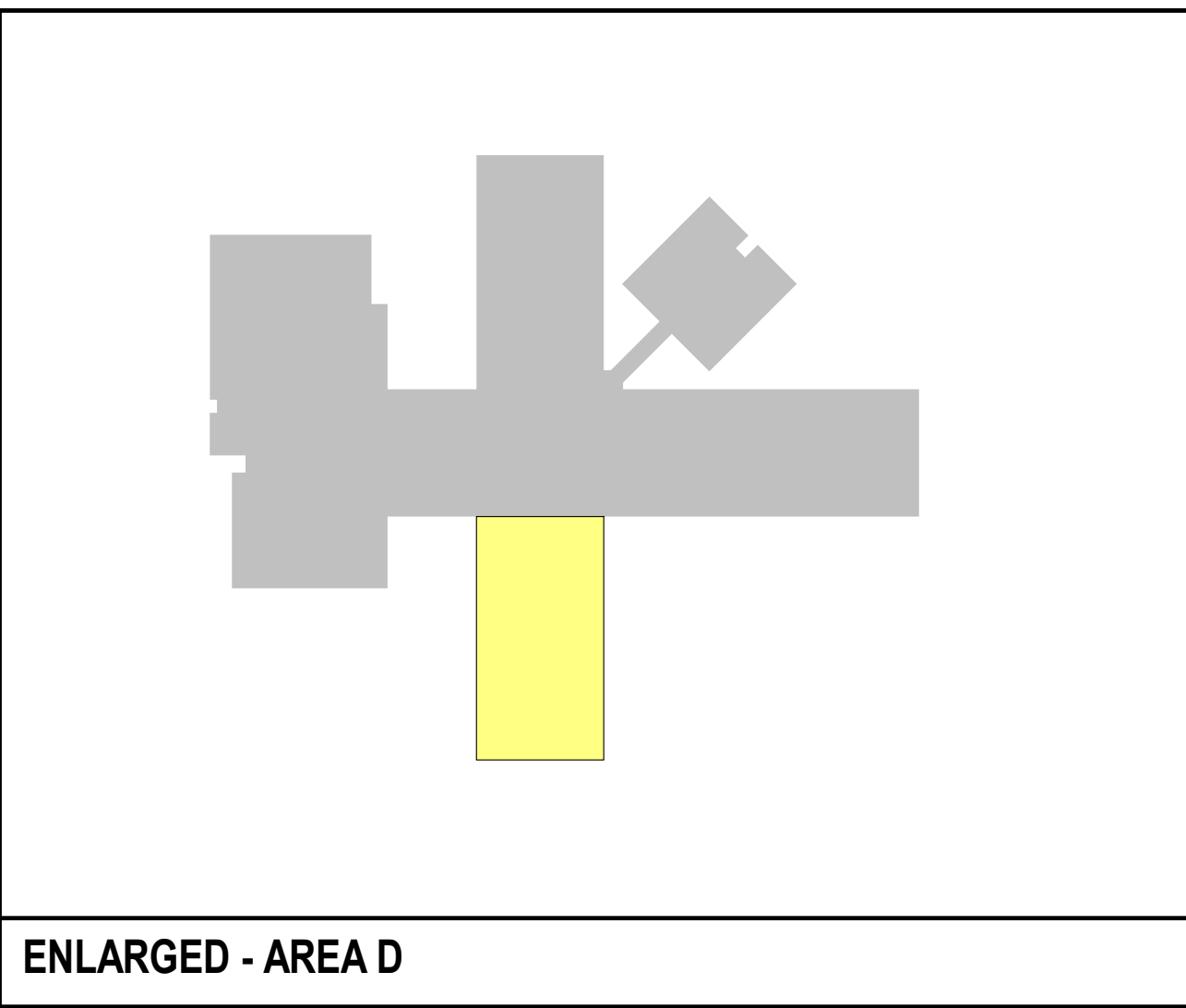

ENLARGED - AREA D

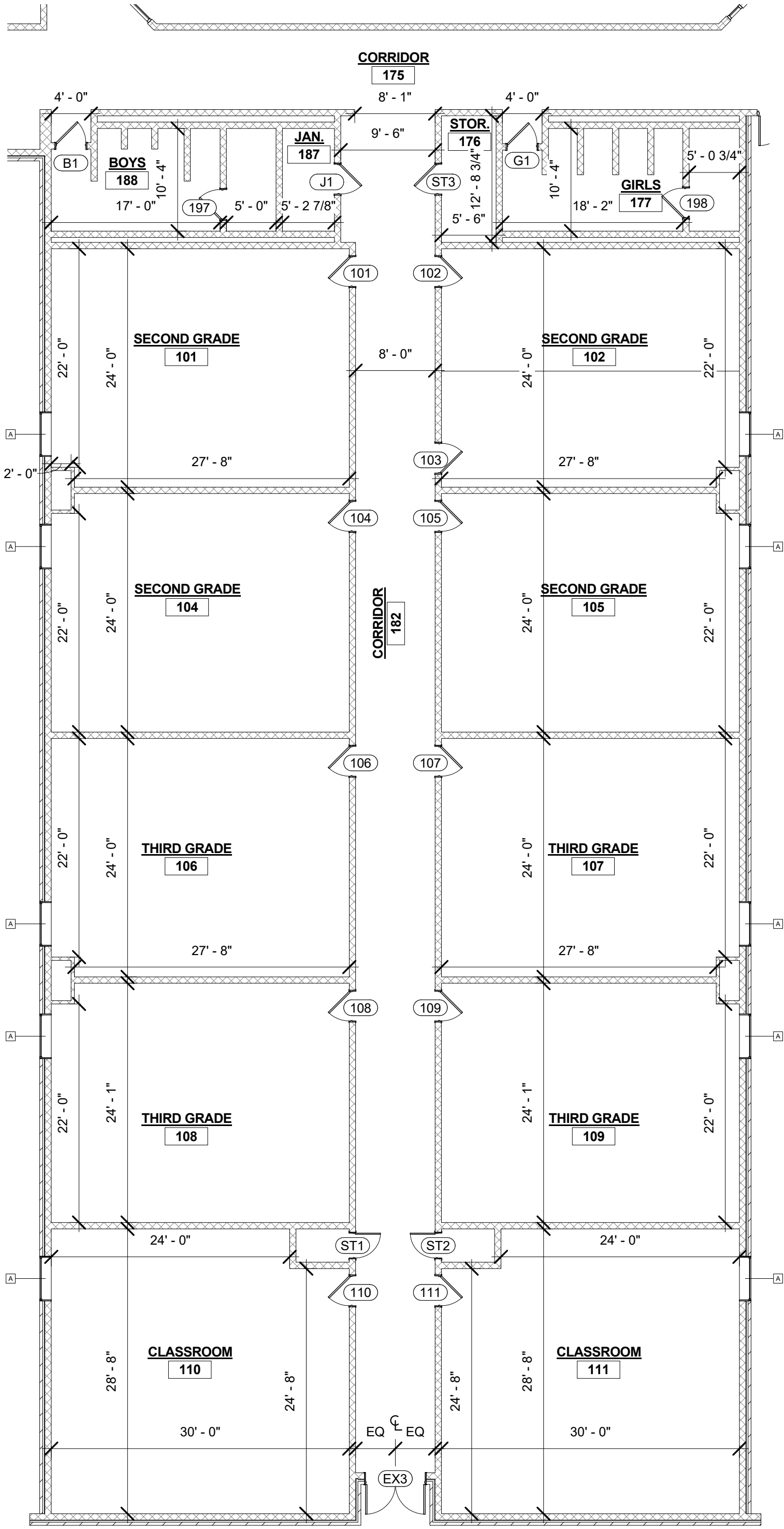

2 ENLARGED PLAN - AREA D
1" = 10'-0"

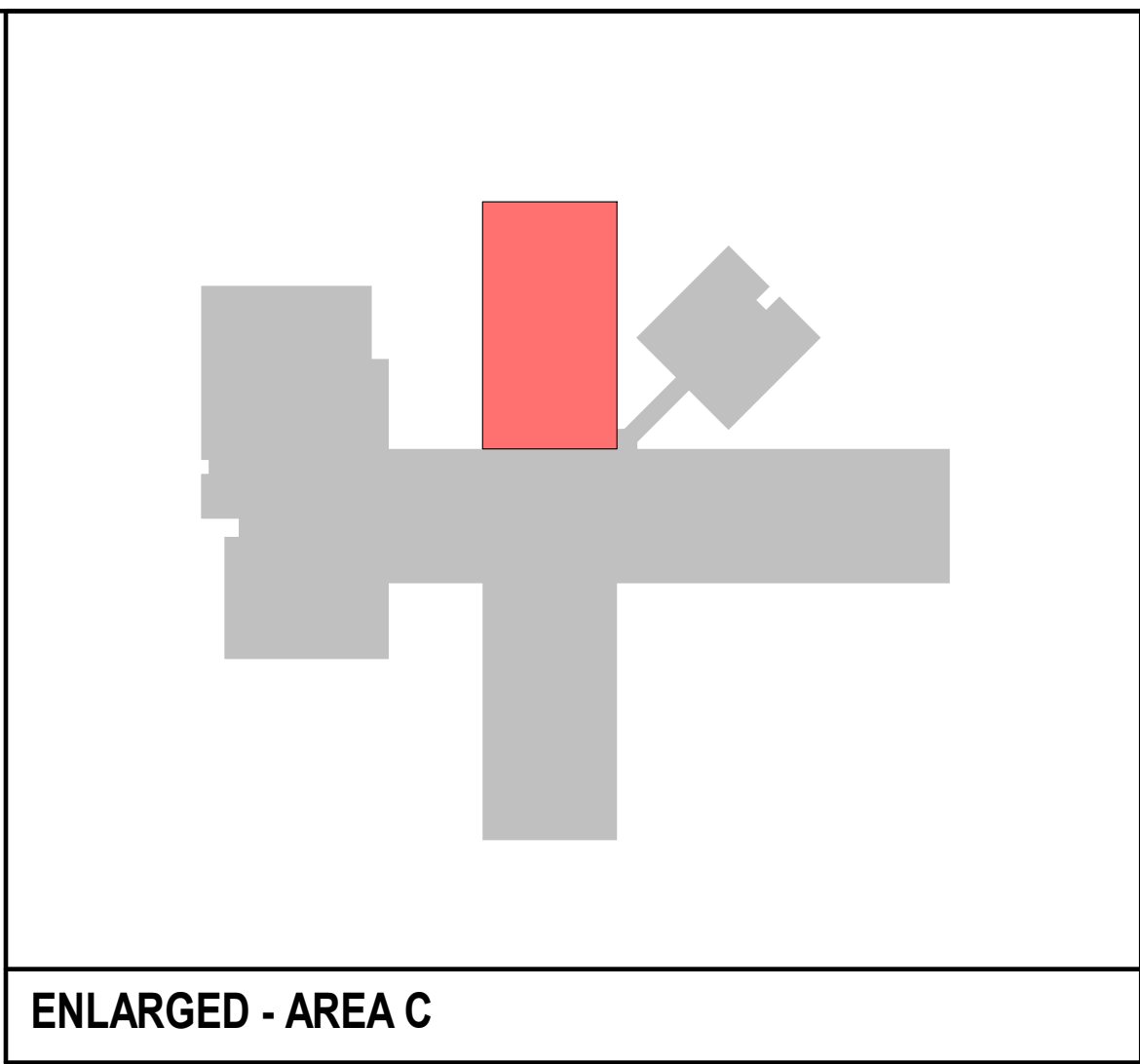

ENLARGED - AREA C

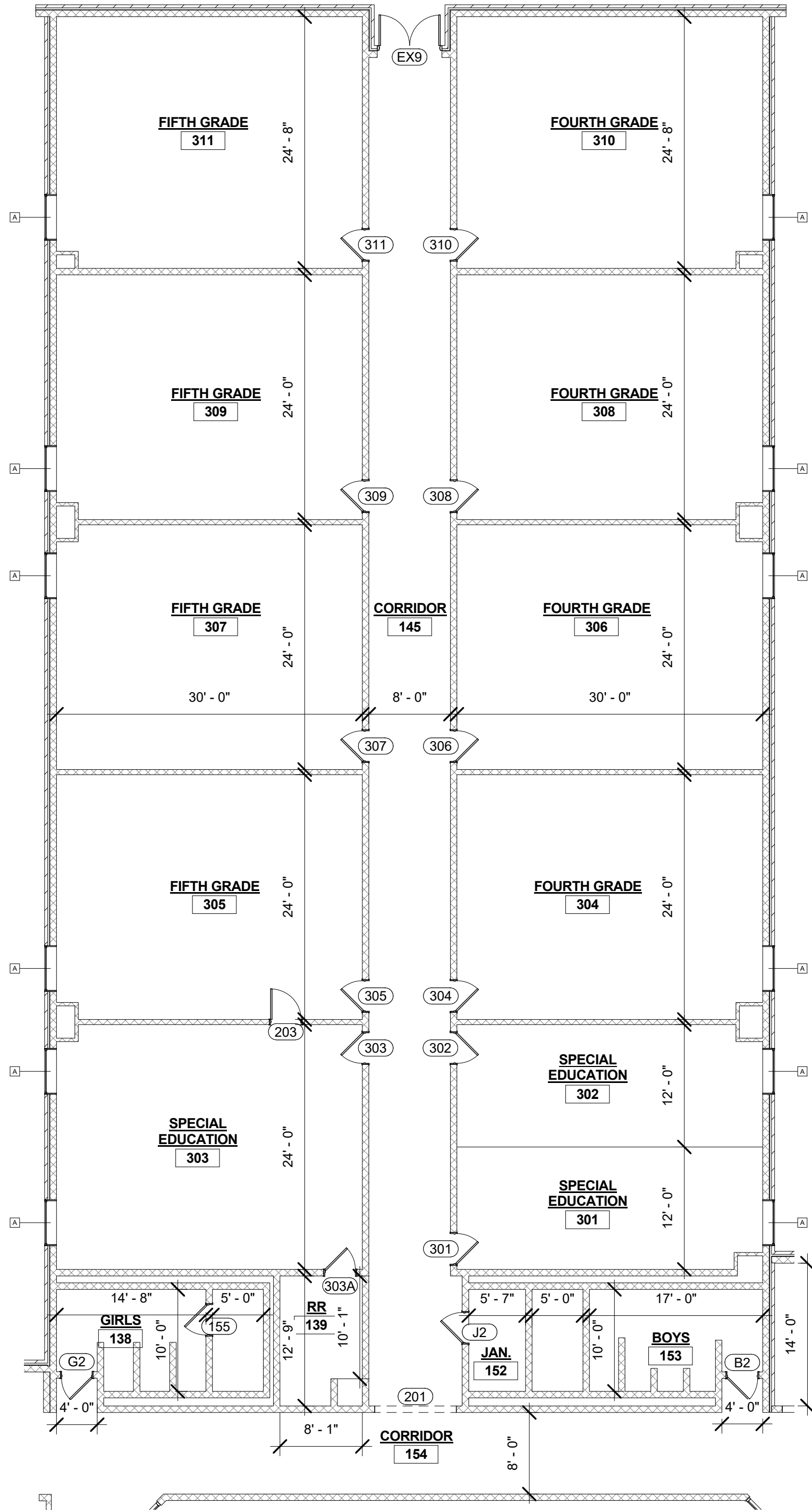

1 ENLARGED PLAN - AREA C
1" = 10'-0"



DESIGN PROFESSIONAL

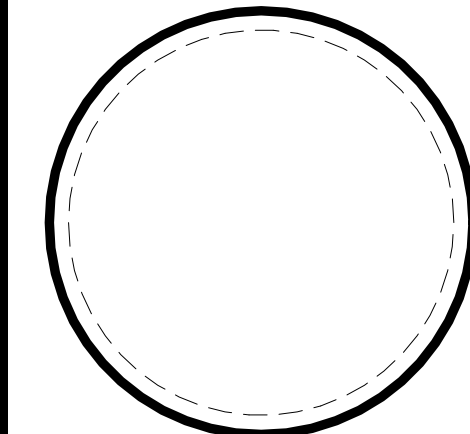

PLAN REVIEWER

IF NO STAMP IS PRESENT, PLAN REVIEW MAY BE PENDING.
IT IS THE RESPONSIBILITY OF THE CONTRACTOR TO
ENSURE THAT ALL PERMITS AND APPROVALS ARE
OBTAINED PRIOR TO COMMENCING WORK.

BY	FAB,CLP
DATE	01/07/2021
SET	CLIENT REVIEW



REVISION	DESCRIPTION
X	DDMMYYYY REVISION DESCRIPTION

DECO ARCHITECTS
Somerse, Kentucky
(606)687 - 9233
www.decoarchitects.co

**NORTH TODD COUNTY
ELEMENTARY
RENOVATION 2020**

7300 GREENVILLE RD
ELKTON, KENTUCKY 42220
CONTRACT 20200821

DO NOT REMOVE ANY ELEMENT OF THESE DOCUMENTS
FROM THE DRAWING BORDER.

COPYING THESE DOCUMENTS FOR DISTRIBUTION TO
BUILDING OFFICIALS AND CONTRACTORS WITH THE
INTENT OF CONSTRUCTING NAMED PROJECT IS
PERMITTED, PROVIDED THAT EACH PARTY IS ISSUED A
FULL SET OF DOCUMENTS. THIS ARCHITECT IS NOT
RESPONSIBLE FOR WORK THAT DOES NOT ADHERE TO
THE DESIGN INTENT ESTABLISHED BY THE COMPLETE
SET OF CONSTRUCTION DOCUMENTS.

THIS WORK IS PROTECTED UNDER THE UNITED STATES
ARCHITECTURAL WORKS COPYRIGHT PROTECTION ACT
OF 1990. ALL ORIGINAL WORK HEREIN REMAINS THE
SOLE PROPERTY OF DECO ARCHITECTS UNLESS
EXPRESSLY TRANSFERRED THROUGH WRITTEN
CONTRACT.

ENLARGED AREA C & D

D102

ARCHITECTURAL

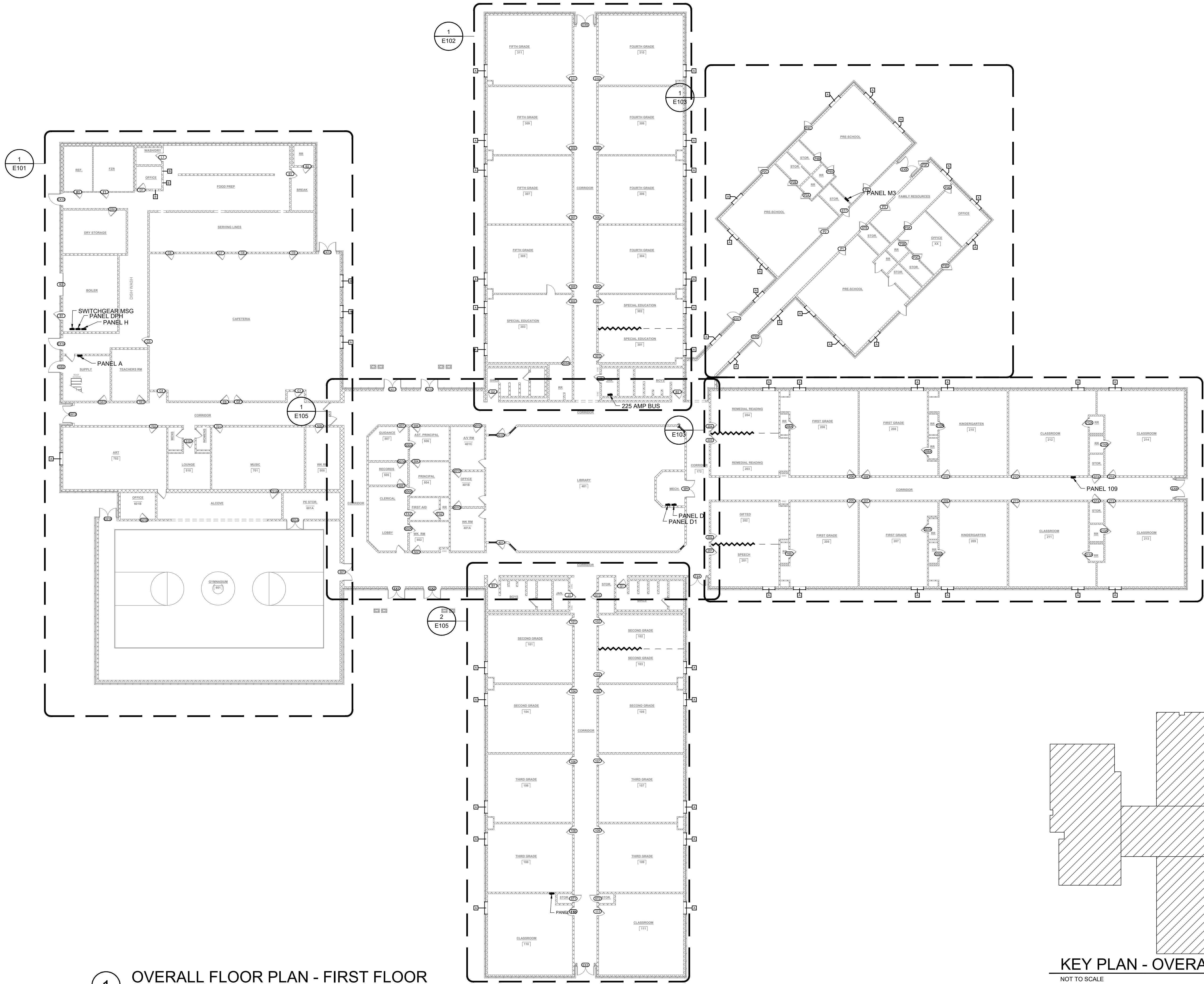

1 OVERALL FLOOR PLAN - FIRST FLOOR
SCALE: 1/16"=1'-0"

KEY PLAN - OVERALL
NOT TO SCALE

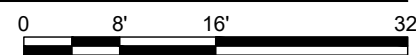

DESIGN PROFESSIONAL

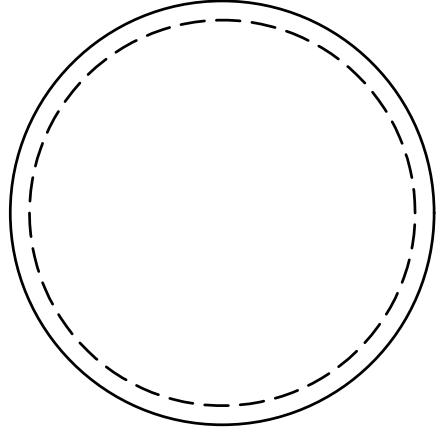

PLAN REVIEWER

IF NO STAMP IS PRESENT, PLAN REVIEW MAY BE PENDING.
IT IS THE RESPONSIBILITY OF THE CONTRACTOR TO
ENSURE THAT ALL PERMITS AND APPROVALS ARE
OBTAINED PRIOR TO COMMENCING WORK.

BY KEL

DATE 01/07/2020

SET CLIENT REVIEW



REVISION DESCRIPTION
1 DDMMYYYY REVISION DESCRIPTION

REVISION	DESCRIPTION
1	DDMMYYYY REVISION DESCRIPTION



NORTH TODD COUNTY
ELEMENTARY
RENOVATION 2020
7300 GREENVILLE RD
ELKTON, KENTUCKY 42220
CONTRACT 20200821

DO NOT REMOVE ANY ELEMENT OF THESE DOCUMENTS
FROM THE DRAWING BORDER.

COPYING THESE DOCUMENTS FOR DISTRIBUTION TO
BUILDING OFFICIALS AND CONTRACTORS WITH THE
INTENT OF CONSTRUCTING NAMED PROJECT IS
PERMITTED, PROVIDED THAT EACH PARTY IS ISSUED A
FULL SET OF DOCUMENTS. THIS ARCHITECT IS NOT
RESPONSIBLE FOR WORK THAT DOES NOT ADHERE TO
THE DESIGN INTENT ESTABLISHED BY THE COMPLETE
SET OF CONSTRUCTION DOCUMENTS.

THIS WORK IS PROTECTED UNDER THE UNITED STATES
ARCHITECTURAL WORKS COPYRIGHT PROTECTION ACT
OF 1990. ALL ORIGINAL WORK HEREIN REMAINS THE
SOLE PROPERTY OF DECO ARCHITECTS UNLESS
EXPRESSLY TRANSFERRED THROUGH WRITTEN
CONTRACT.

ELECTRICAL
OVERALL PLAN

E-1.00

ELECTRICAL

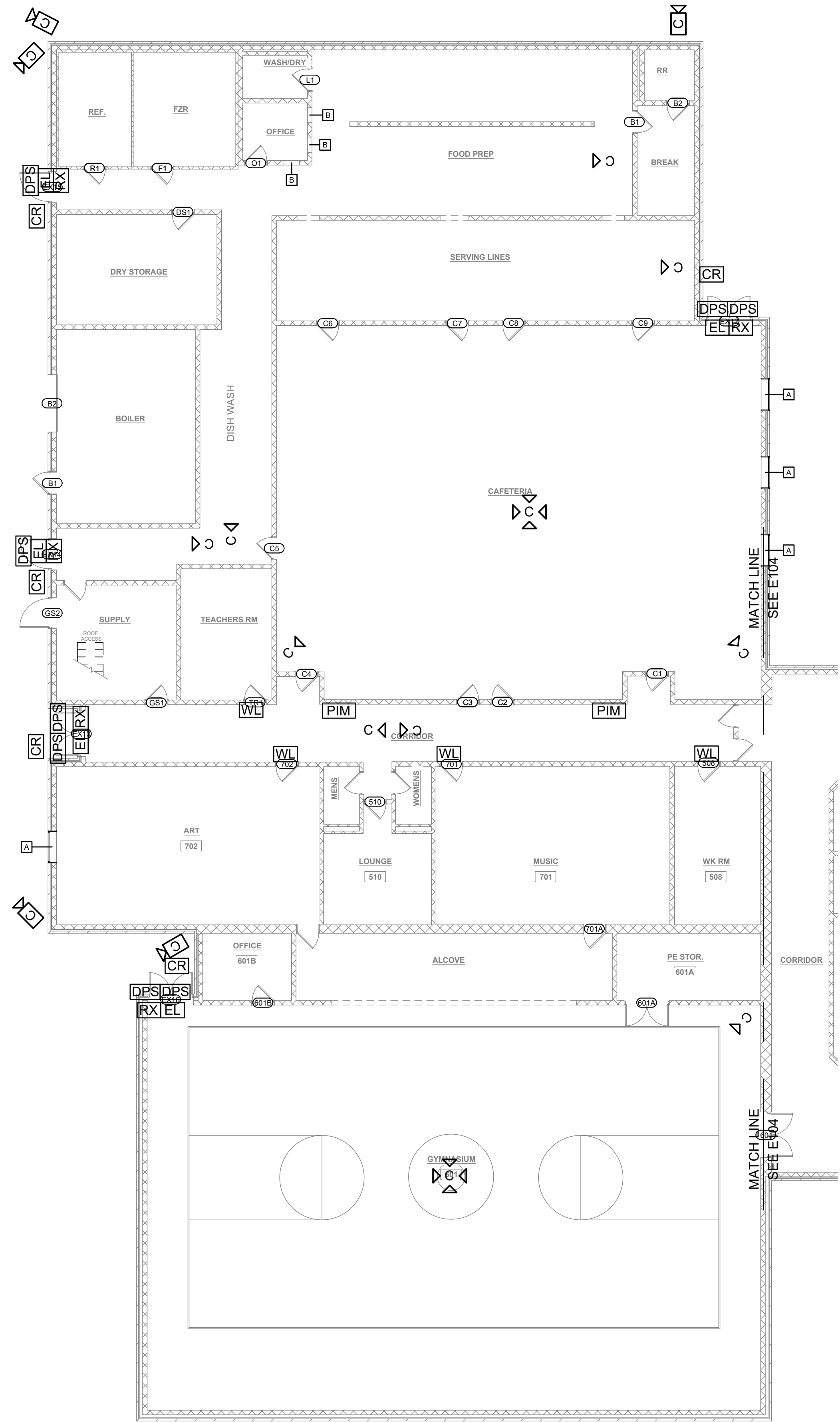

1 ENLARGED AREA - CCTV AND ACCESS CONTROL
SCALE: 3/32"=1'-0"

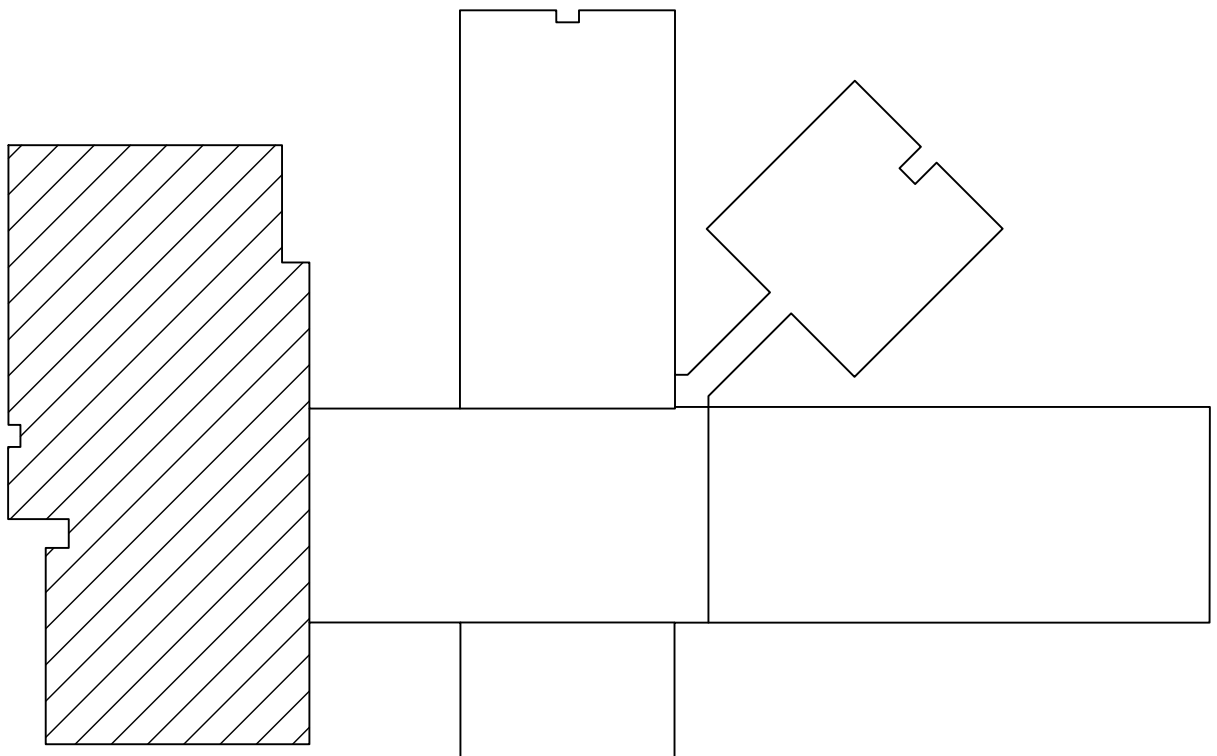

KEY PLAN - ENLARGED - AREA A
NOT TO SCALE



DESIGN PROFESSIONAL

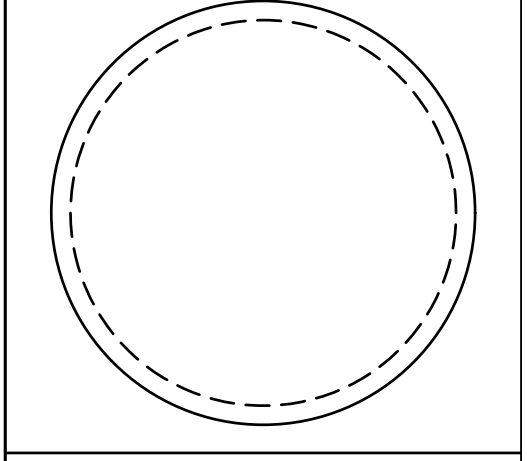

PLAN REVIEWER

IF NO STAMP IS PRESENT, PLAN REVIEW MAY BE PENDING.
IT IS THE RESPONSIBILITY OF THE CONTRACTOR TO
ENSURE THAT ALL PERMITS AND APPROVALS ARE
OBTAINED PRIOR TO COMMENCING WORK.

BY	KEL
DATE	01/07/2021
SET	CLIENT REVIEW



REVISION	DESCRIPTION
A	DDMMYYYY REVISION DESCRIPTION

DECO ARCHITECTS
Somerset, Kentucky
(606) 687 - 9233
www.decoarchitects.co.uk

**NORTH TODD COUNTY
ELEMENTARY
RENOVATION 2020**
7300 GREENVILLE RD
ELKTON, KENTUCKY 42220
CONTRACT 20200821

DO NOT REMOVE ANY ELEMENT OF THESE DOCUMENTS
FROM THE DRAWING BORDER.
COPYING THESE DOCUMENTS FOR DISTRIBUTION TO
BUILDING OFFICIALS AND CONTRACTORS WITH THE
INTENT OF CONSTRUCTING NAMED PROJECT IS
PERMITTED, PROVIDED THAT EACH PARTY IS ISSUED A
FULL SET OF DOCUMENTS. THIS ARCHITECT IS NOT
RESPONSIBLE FOR WORK THAT DOES NOT ADHERE TO
THE DESIGN INTENT ESTABLISHED BY THE **COMPLETE**
SET OF CONSTRUCTION DOCUMENTS.

THIS WORK IS PROTECTED UNDER THE UNITED STATES
ARCHITECTURAL WORKS COPYRIGHT PROTECTION ACT
OF 1990. ALL ORIGINAL WORK HEREIN REMAINS THE
SOLE PROPERTY OF DECO ARCHITECTS UNLESS
EXPRESSLY TRANSFERRED THROUGH WRITTEN
CONTRACT.

CCTV AND ACCESS
CONTROL ENLARGED
AREA A

E-1.01

ELECTRICAL

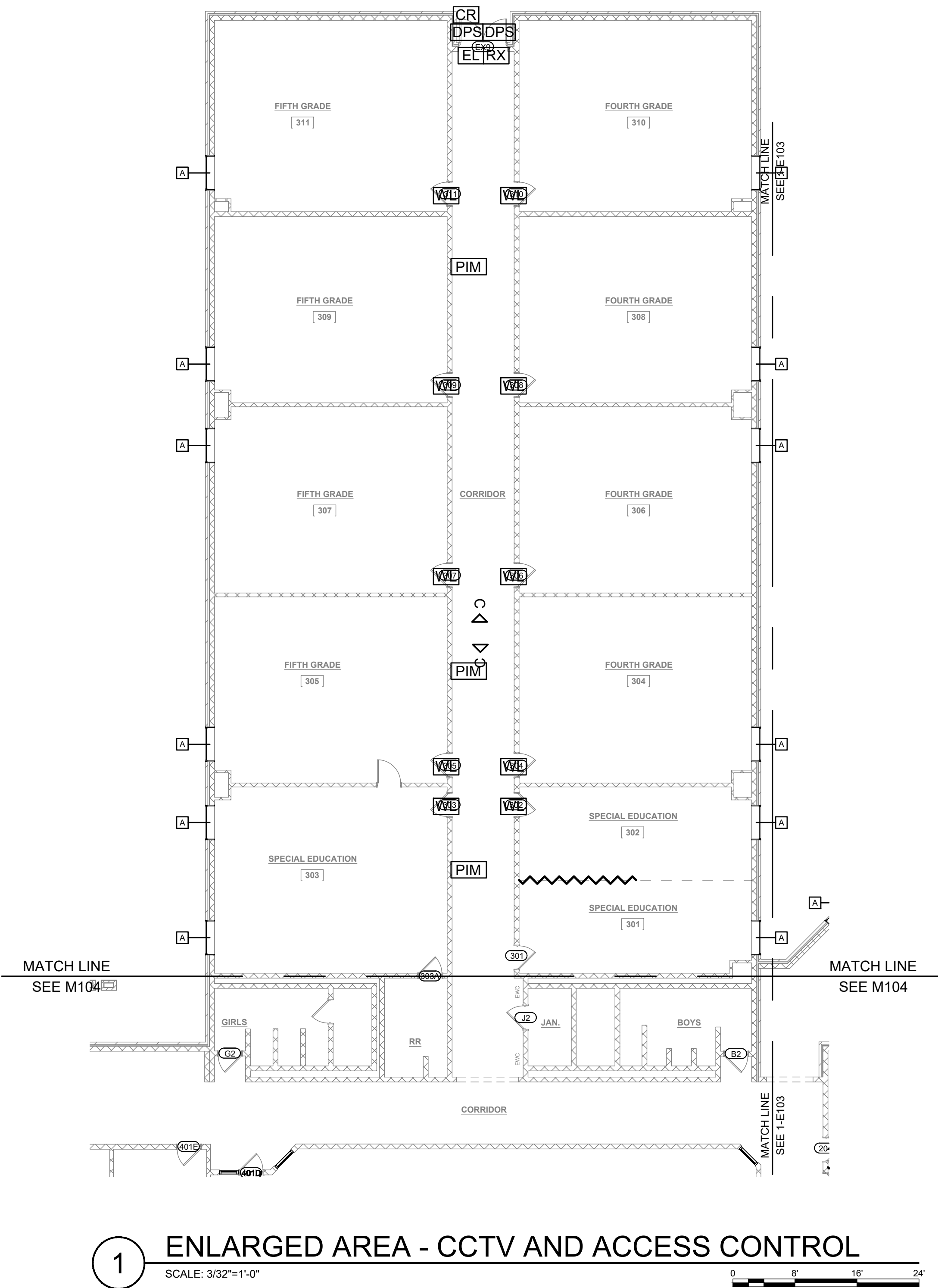

1 ENLARGED AREA - CCTV AND ACCESS CONTROL
SCALE: 3/32"=1'-0"

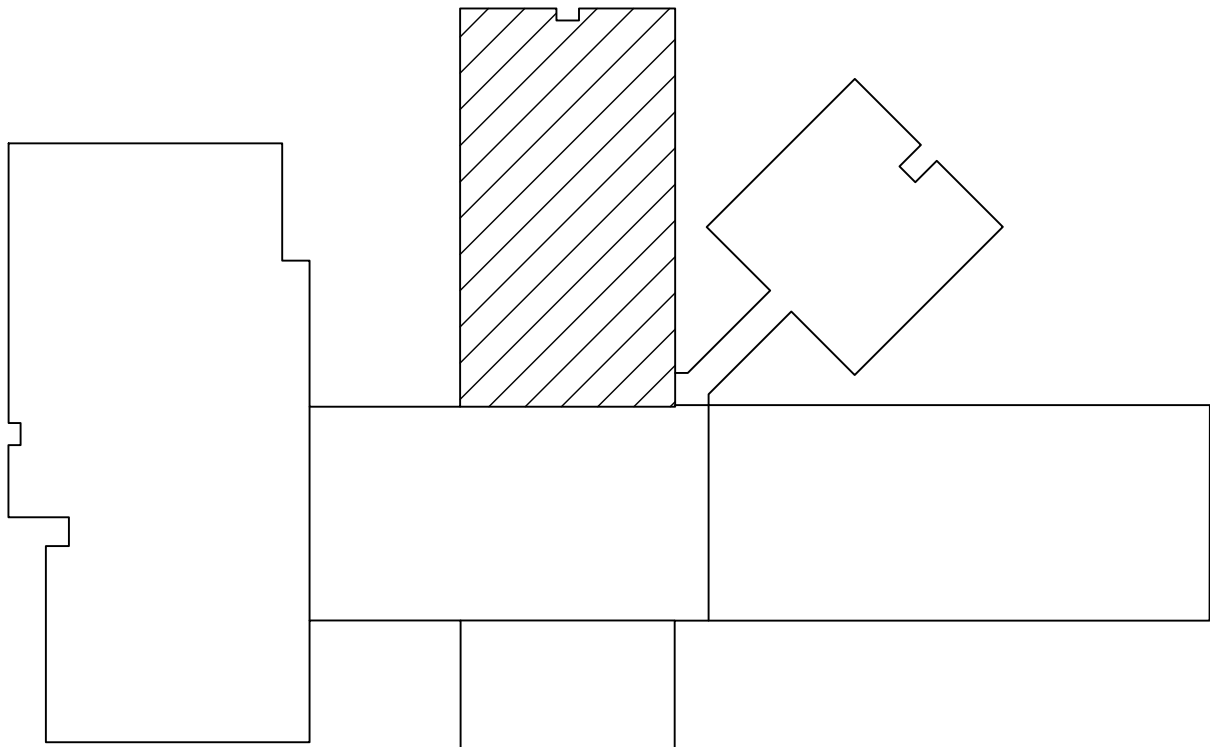

KEY PLAN - ENLARGED - AREA B
NOT TO SCALE

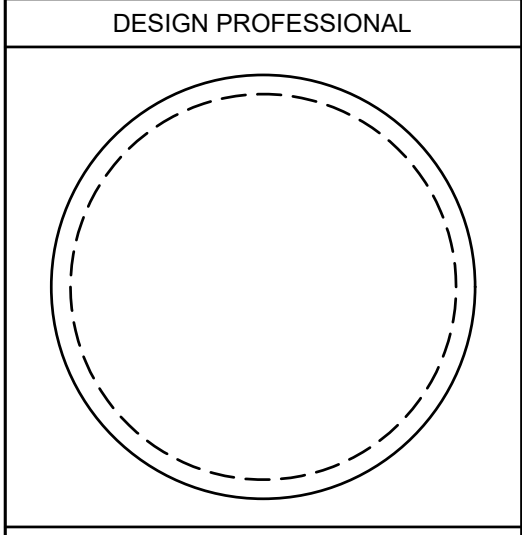

BY	KEL
DATE	01/07/2021
SET	CLIENT REVIEW

REVISION	DESCRIPTION
1	DDMMYYYY REVISION DESCRIPTION

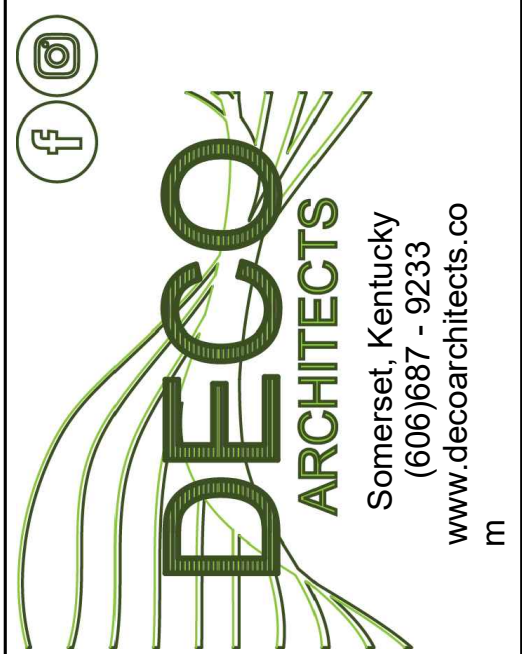

NORTH TODD COUNTY
ELEMENTARY
RENOVATION 2020
7300 GREENVILLE RD
ELKTON, KENTUCKY 42220
CONTRACT 20200821

DO NOT REMOVE ANY ELEMENT OF THESE DOCUMENTS FROM THE DRAWING BORDER.
COPYING THESE DOCUMENTS FOR DISTRIBUTION TO BUILDING OFFICIALS AND CONTRACTORS WITH THE INTENT OF CONSTRUCTING NAMED PROJECT IS PERMITTED, PROVIDED THAT EACH PARTY IS ISSUED A FULL SET OF DOCUMENTS. THIS ARCHITECT IS NOT RESPONSIBLE FOR WORK THAT DOES NOT ADHERE TO THE DESIGN INTENT ESTABLISHED BY THE COMPLETE SET OF CONSTRUCTION DOCUMENTS.
THIS WORK IS PROTECTED UNDER THE UNITED STATES ARCHITECTURAL WORKS COPYRIGHT PROTECTION ACT OF 1990. ALL ORIGINAL WORK HEREIN REMAINS THE SOLE PROPERTY OF DECO ARCHITECTS UNLESS EXPRESSLY TRANSFERRED THROUGH WRITTEN CONTRACT.

CCTV AND ACCESS
CONTROL ENLARGED
AREA B

E-1.02

ELECTRICAL

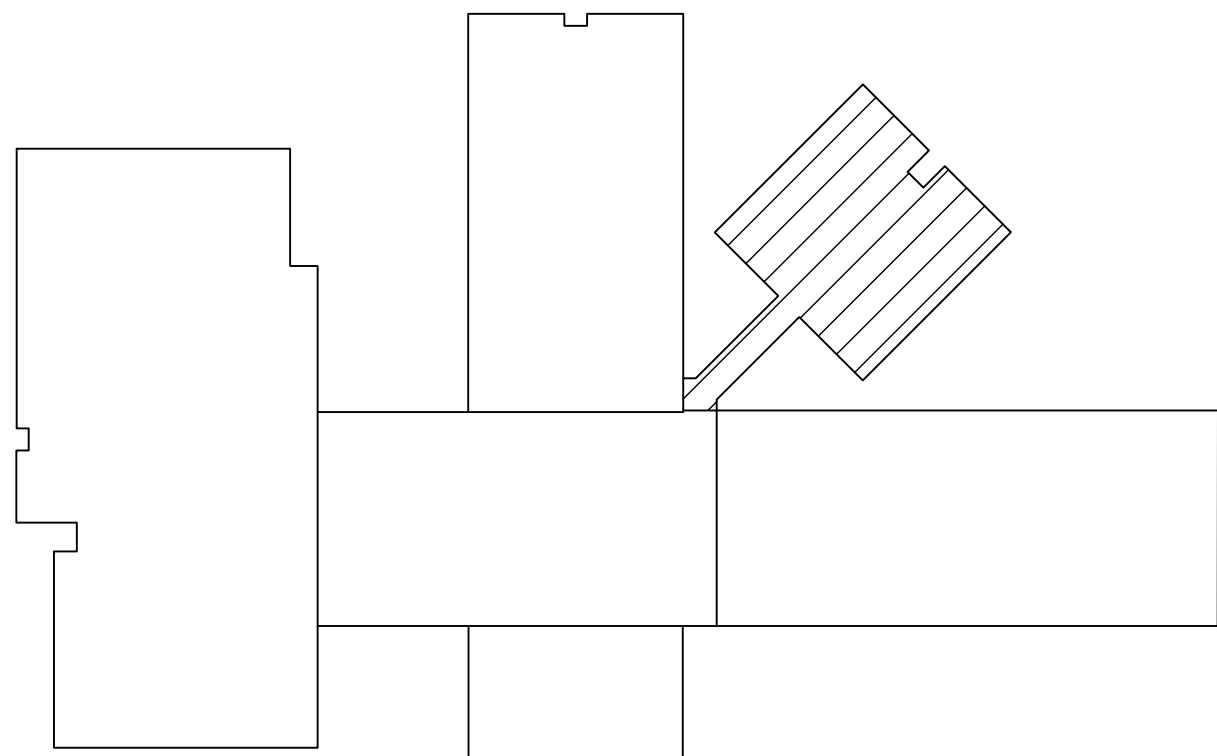

KEY PLAN - ENLARGED - AREA C

NOT TO SCALE

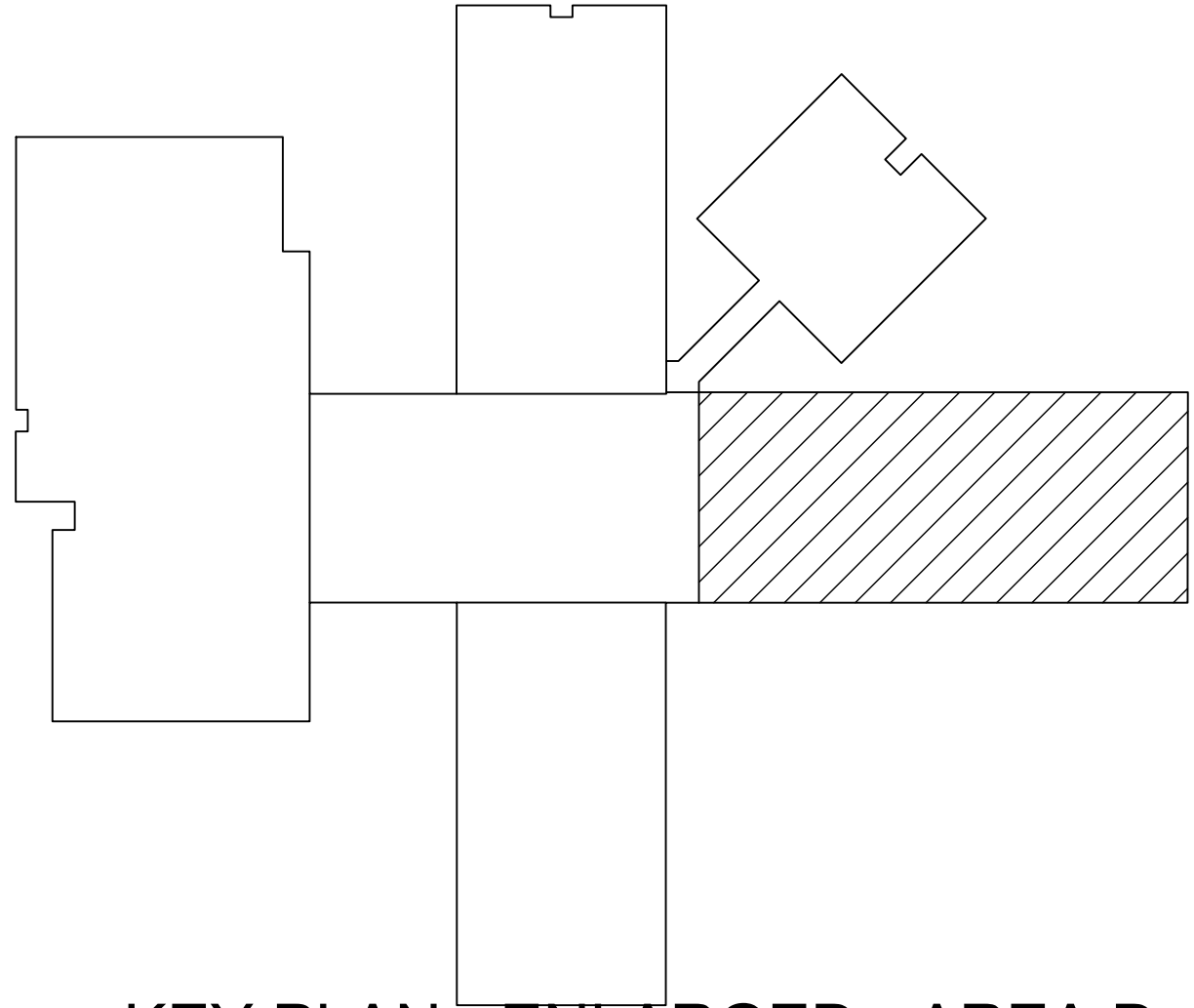

KEY PLAN - ENLARGED - AREA D

NOT TO SCALE

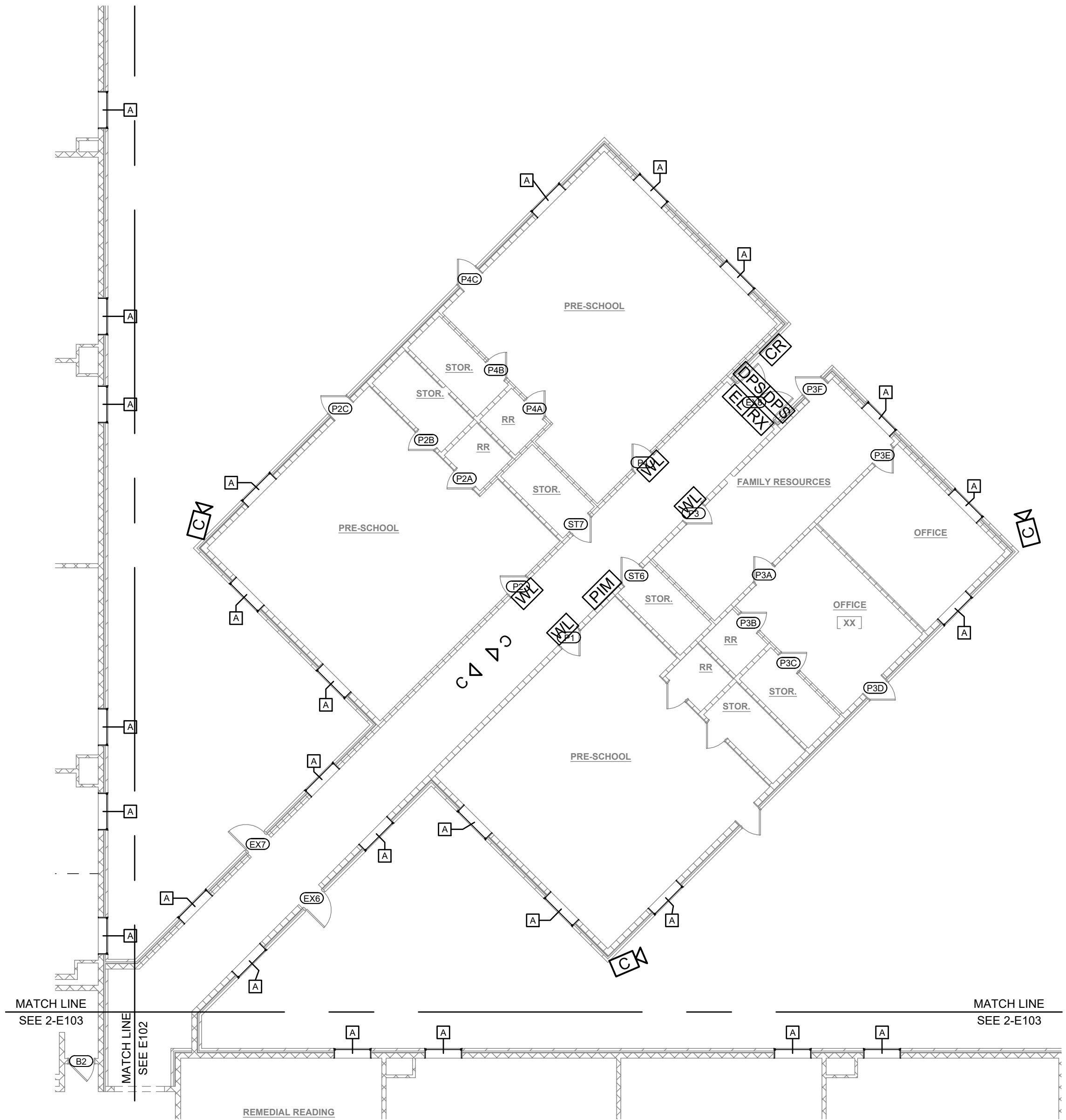

1 ENLARGED AREA - CCTV AND ACCESS CONTROL

SCALE: 3/32"=1'-0"

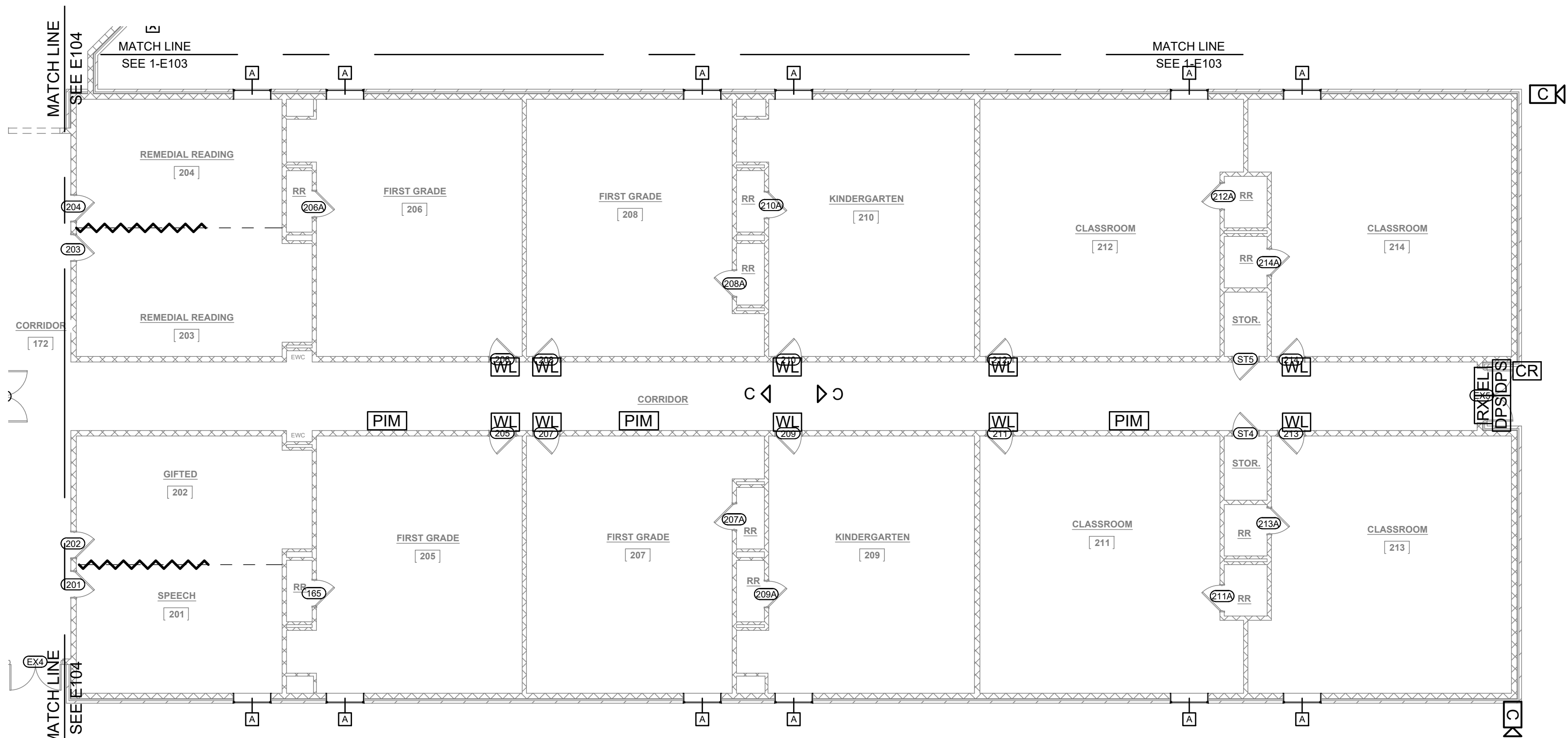

2 ENLARGED AREA - CCTV AND ACCESS CONTROL

SCALE: 3/32"=1'-0"



DESIGN PROFESSIONAL

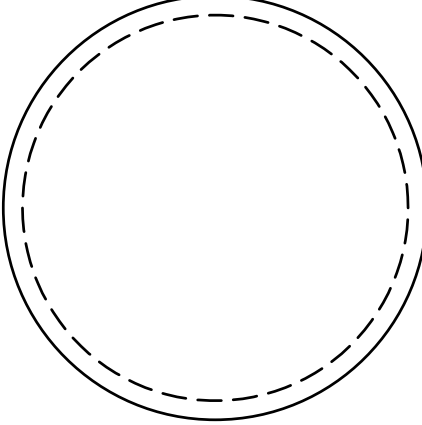

PLAN REVIEWER

IF NO STAMP IS PRESENT, PLAN REVIEW MAY BE PENDING.
IT IS THE RESPONSIBILITY OF THE CONTRACTOR TO
ENSURE THAT ALL PERMITS AND APPROVALS ARE
OBTAINED PRIOR TO COMMENCING WORK.

BY KEL

DATE 01/07/2021

SET CLIENT REVIEW



REVISION DESCRIPTION

A DDMMYYYY REVISION DESCRIPTION



NORTH TODD COUNTY
ELEMENTARY
RENOVATION 2020
7300 GREENVILLE RD
ELKTON, KENTUCKY 42220
CONTRACT 20200821

DO NOT REMOVE ANY ELEMENT OF THESE DOCUMENTS
FROM THE DRAWING BORDER.
COPYING THESE DOCUMENTS FOR DISTRIBUTION TO
BUILDING OFFICIALS AND CONTRACTORS WITH THE
INTENT OF CONSTRUCTING NAMED PROJECT IS
PERMITTED, PROVIDED THAT EACH PARTY IS ISSUED A
FULL SET OF DOCUMENTS. THIS ARCHITECT IS NOT
RESPONSIBLE FOR WORK THAT DOES NOT ADHERE TO
THE DESIGN INTENT ESTABLISHED BY THE **COMPLETE**
SET OF CONSTRUCTION DOCUMENTS.
THIS WORK IS PROTECTED UNDER THE UNITED STATES
ARCHITECTURAL WORKS COPYRIGHT PROTECTION ACT
OF 1990. ALL ORIGINAL WORK HEREIN REMAINS THE
SOLE PROPERTY OF DECO ARCHITECTS UNLESS
EXPRESSLY TRANSFERRED THROUGH WRITTEN
CONTRACT.

CCTV AND ACCESS
CONTROL ENLARGED
AREA B AND C

E-1.03

ELECTRICAL

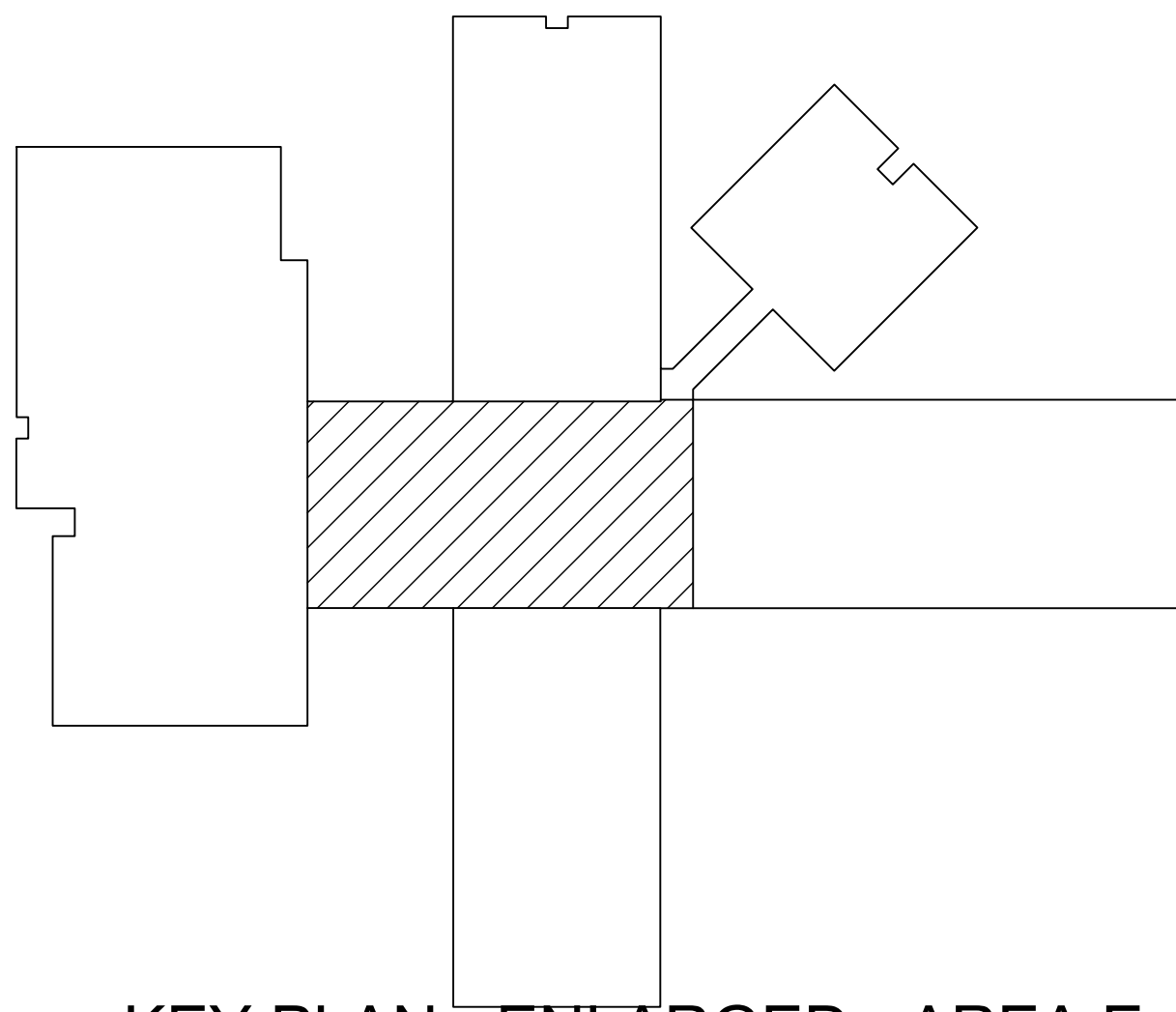

KEY PLAN - ENLARGED - AREA E

NOT TO SCALE

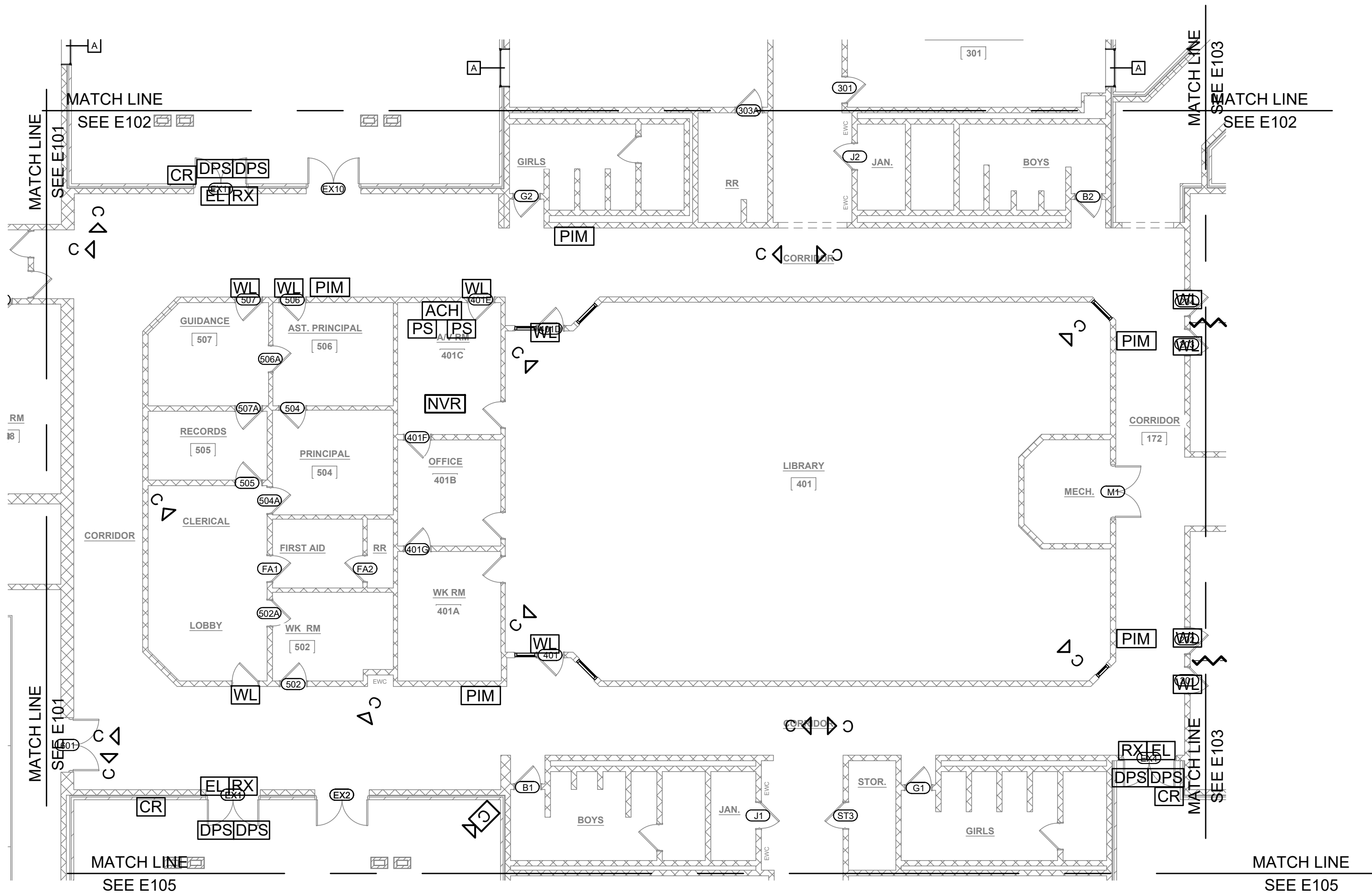

1 ENLARGED AREA - CCTV AND ACCESS CONTROL
SCALE: 3/32"=1'-0"

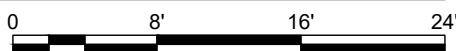

DESIGN PROFESSIONAL
PLAN REVIEWER

IF NO STAMP IS PRESENT, PLAN REVIEW MAY BE PENDING.
IT IS THE RESPONSIBILITY OF THE CONTRACTOR TO
ENSURE THAT ALL PERMITS AND APPROVALS ARE
OBTAINED PRIOR TO COMMENCING WORK.

BY	KEL
DATE	01/07/2021
SET	CLIENT REVIEW

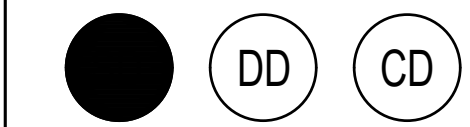

REVISION	DESCRIPTION
Δ DDMMYYYY	REVISION DESCRIPTION

ARCHITECTS
Somerset, Kentucky
(606) 687 - 9233
www.decoarchitects.co
m

NORTH TODD COUNTY
ELEMENTARY
RENOVATION 2020
7300 GREENVILLE RD
ELKTON, KENTUCKY 42220
CONTRACT 20200821

DO NOT REMOVE ANY ELEMENT OF THESE DOCUMENTS
FROM THE DRAWING BORDER.

COPYING THESE DOCUMENTS FOR DISTRIBUTION TO
BUILDING OFFICIALS AND CONTRACTORS WITH THE
INTENT OF CONSTRUCTING NAMED PROJECT IS
PERMITTED, PROVIDED THAT EACH PARTY IS ISSUED A
FULL SET OF DOCUMENTS. THIS ARCHITECT IS NOT
RESPONSIBLE FOR WORK THAT DOES NOT ADHERE TO
THE DESIGN INTENT ESTABLISHED BY THE COMPLETE
SET OF CONSTRUCTION DOCUMENTS.

THIS WORK IS PROTECTED UNDER THE UNITED STATES
ARCHITECTURAL WORKS COPYRIGHT PROTECTION ACT
OF 1990. ALL ORIGINAL WORK HEREIN REMAINS THE
SOLE PROPERTY OF DECO ARCHITECTS UNLESS
EXPRESSLY TRANSFERRED THROUGH WRITTEN
CONTRACT.

CCTV AND ACCESS
CONTROL ENLARGED
AREA E

E-1.04

ELECTRICAL

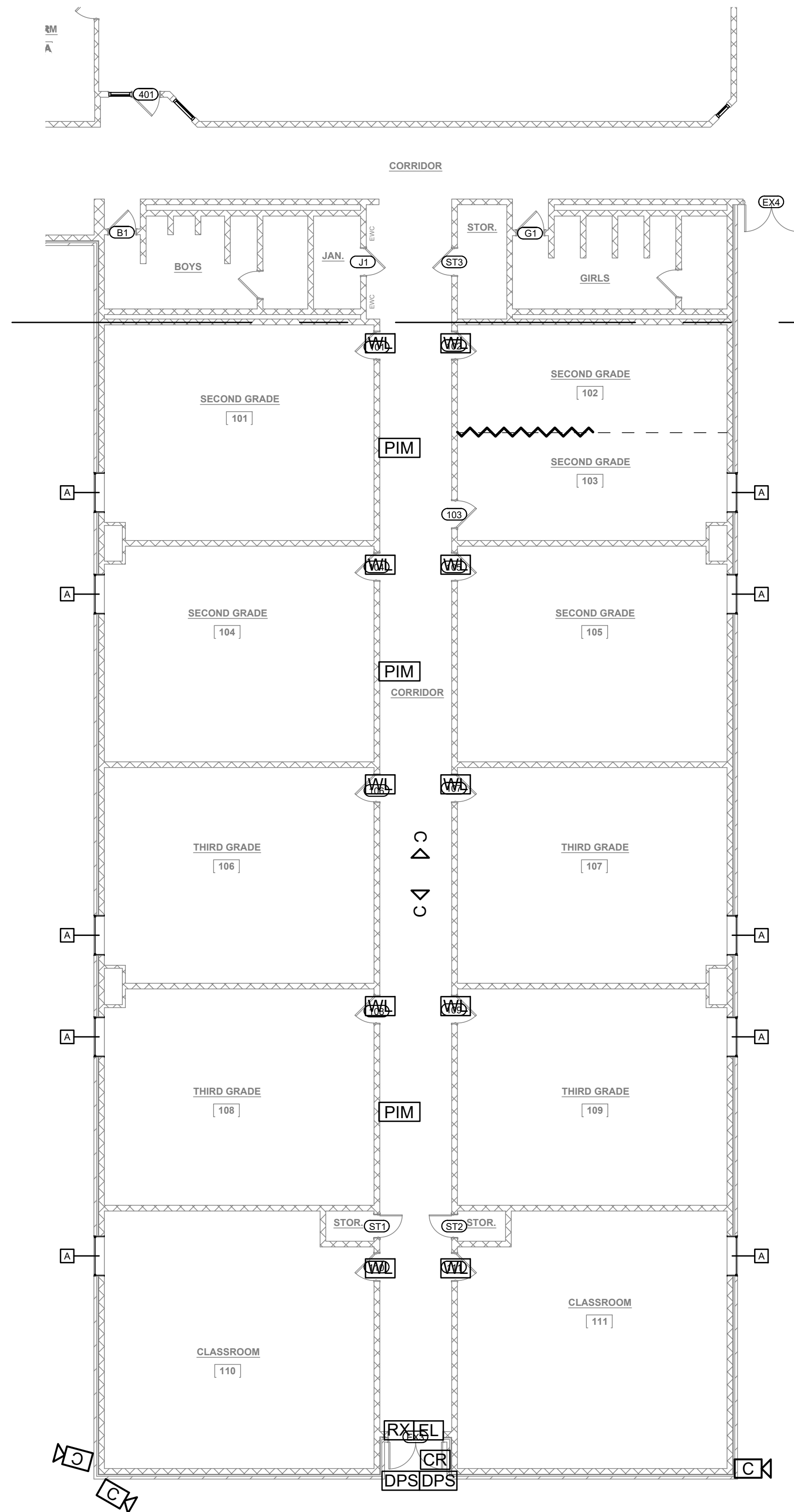

1 ENLARGED AREA - CCTV AND ACCESS CONTROL
SCALE: 3/32"=1'-0"

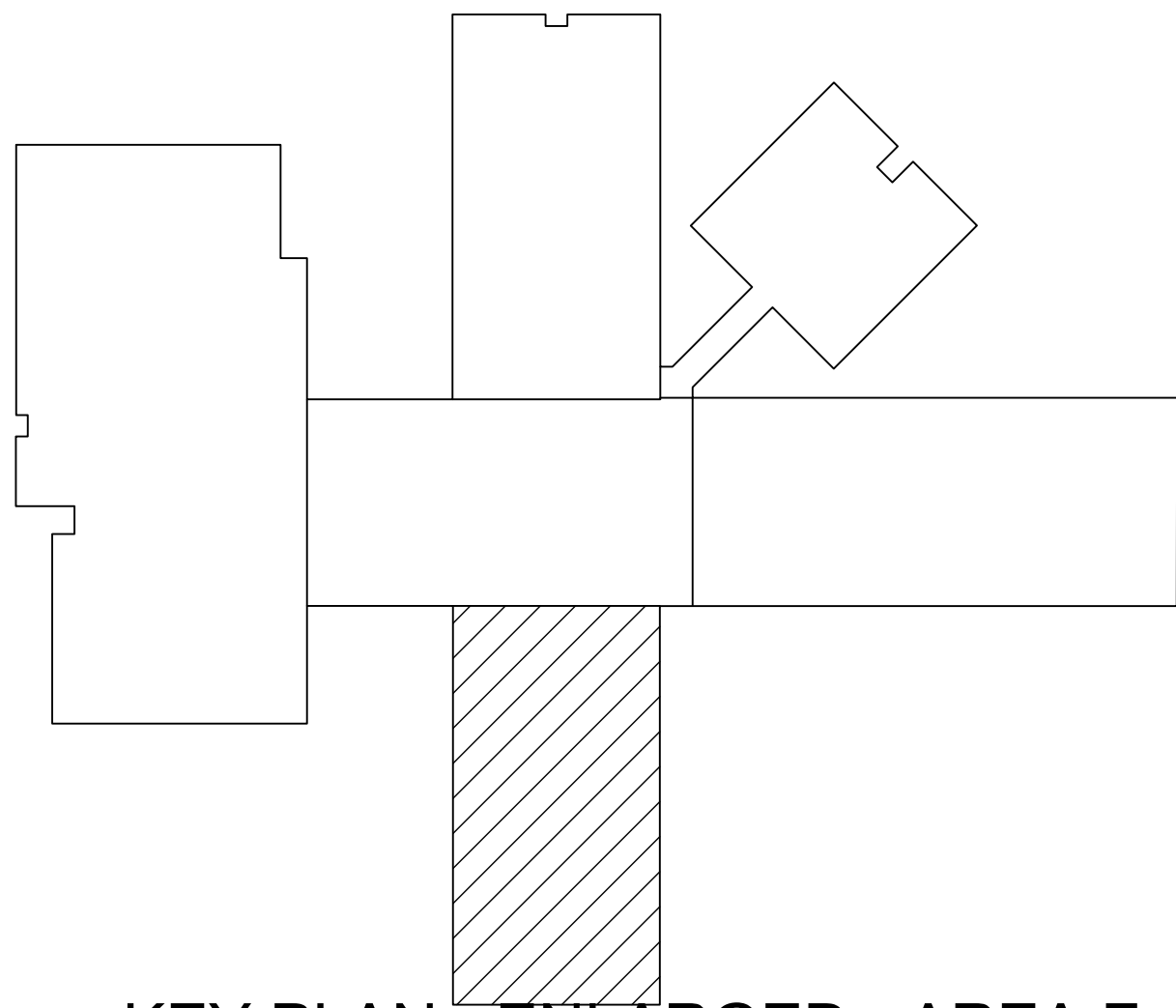

KEY PLAN - ENLARGED - AREA F
NOT TO SCALE



DESIGN PROFESSIONAL

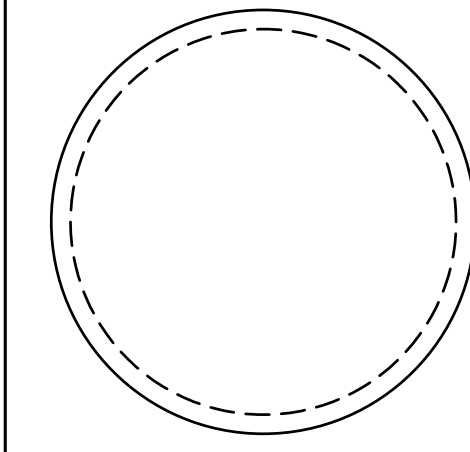

PLAN REVIEWER

IF NO STAMP IS PRESENT, PLAN REVIEW MAY BE PENDING.
IT IS THE RESPONSIBILITY OF THE CONTRACTOR TO
ENSURE THAT ALL PERMITS AND APPROVALS ARE
OBTAINED PRIOR TO COMMENCING WORK.

BY KEL

DATE 01/07/2021

SET CLIENT REVIEW

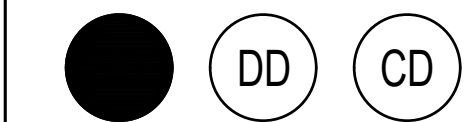

REVISION DESCRIPTION

Δ DDMMYYYY REVISION DESCRIPTION

REVISION	DESCRIPTION
Δ DDMMYYYY	REVISION DESCRIPTION

Instagram icon
Facebook icon

DECO
ARCHITECTS

Somerset, Kentucky
(606) 687 - 9233
www.decoarchitects.co
m

NORTH TODD COUNTY
ELEMENTARY
RENOVATION 2020

7300 GREENVILLE RD
ELKTON, KENTUCKY 42220
CONTRACT 20200821

DO NOT REMOVE ANY ELEMENT OF THESE DOCUMENTS
FROM THE DRAWING BORDER.

COPYING THESE DOCUMENTS FOR DISTRIBUTION TO
BUILDING OFFICIALS AND CONTRACTORS WITH THE
INTENT OF CONSTRUCTING NAMED PROJECT IS
PERMITTED, PROVIDED THAT EACH PARTY IS ISSUED A
FULL SET OF DOCUMENTS. THIS ARCHITECT IS NOT
RESPONSIBLE FOR WORK THAT DOES NOT ADHERE TO
THE DESIGN INTENT ESTABLISHED BY THE COMPLETE
SET OF CONSTRUCTION DOCUMENTS.

THIS WORK IS PROTECTED UNDER THE UNITED STATES
ARCHITECTURAL WORKS COPYRIGHT PROTECTION ACT
OF 1990. ALL ORIGINAL WORK HEREIN REMAINS THE
SOLE PROPERTY OF DECO ARCHITECTS UNLESS
EXPRESSLY TRANSFERRED THROUGH WRITTEN
CONTRACT.

CCTV AND ACCESS
CONTROL ENLARGED
AREA F

E-1.05

ELECTRICAL

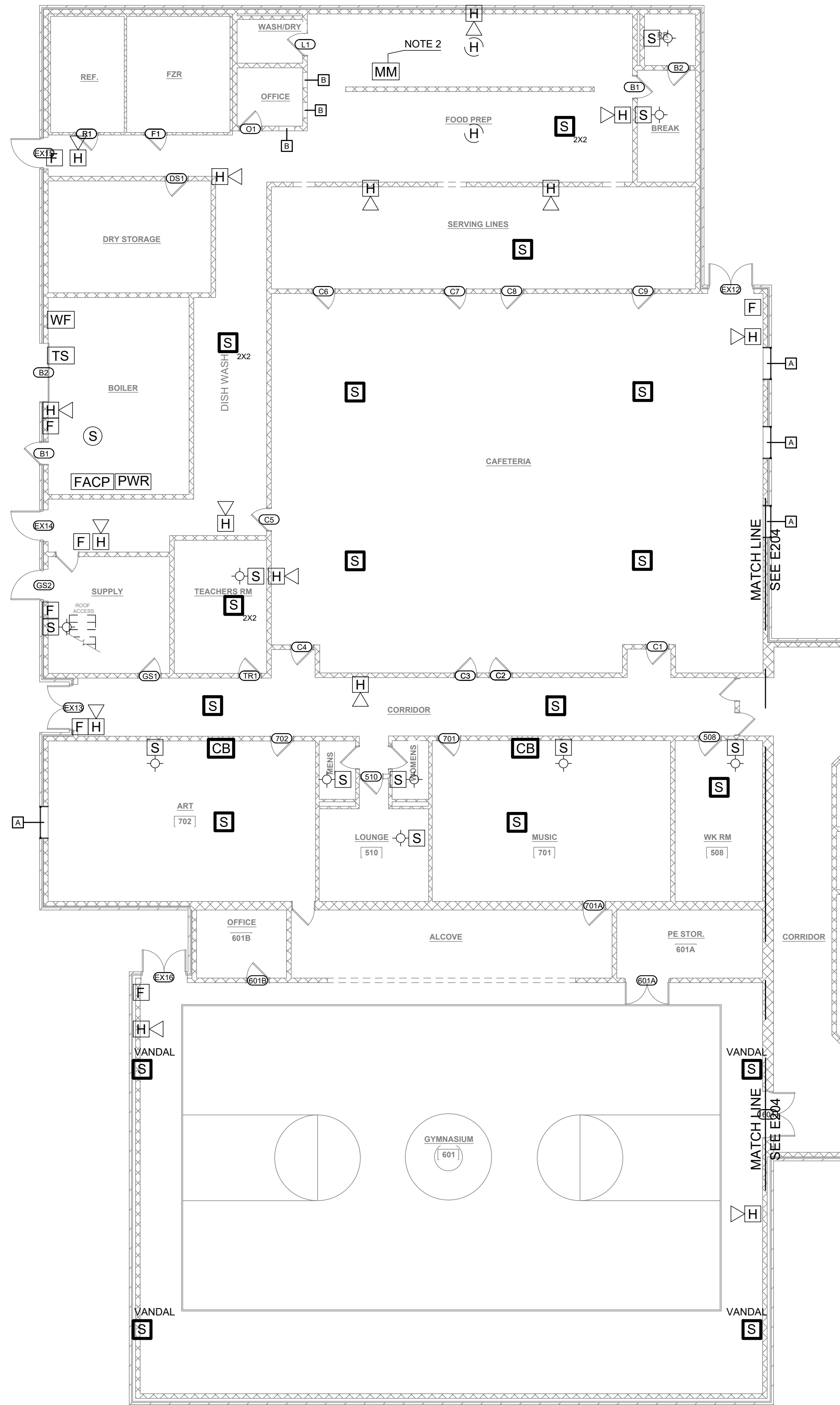

1 ENLARGED AREA - FIRE ALARM AND PA
SCALE: 3/32"=1'-0" 0 8' 16' 24'

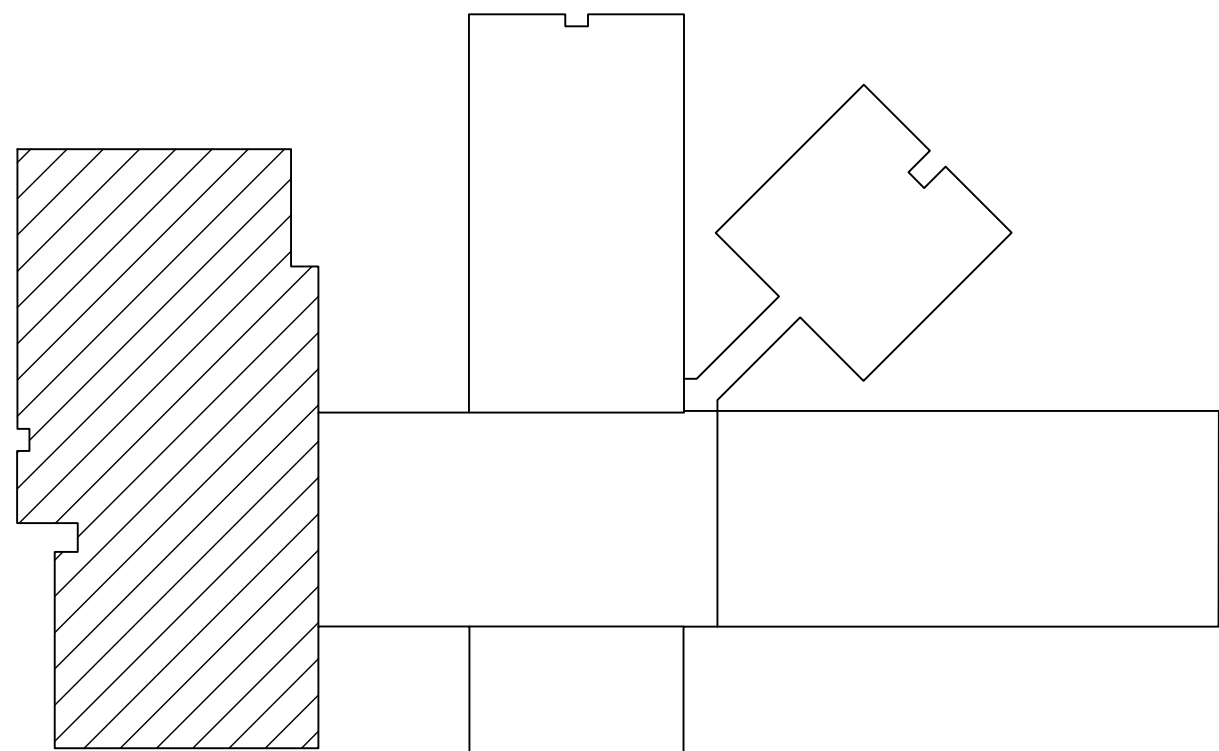

KEY PLAN - ENLARGED - AREA A
NOT TO SCALE

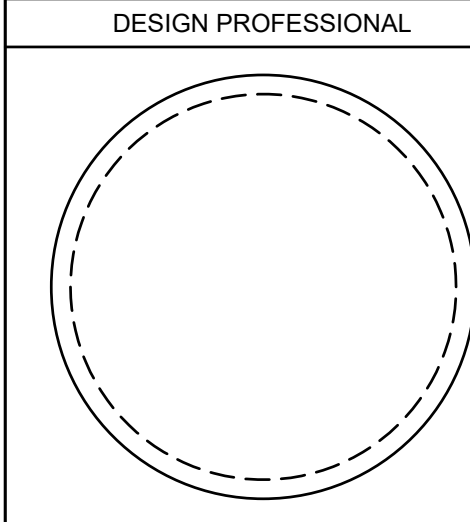

PLAN REVIEWER	
IF NO STAMP IS PRESENT, PLAN REVIEW MAY BE PENDING. IT IS THE RESPONSIBILITY OF THE CONTRACTOR TO ENSURE THAT ALL PERMITS AND APPROVALS ARE OBTAINED PRIOR TO COMMENCING WORK.	
BY	KEL
DATE	01/07/2021
SET	CLIENT REVIEW

REVISION	DESCRIPTION
1	DDMMYYYY REVISION DESCRIPTION

DECO ARCHITECTS
Somerset, Kentucky
(606) 687 - 9233
www.decoarchitects.co

NORTH TODD COUNTY
ELEMENTARY
RENOVATION 2020
7300 GREENVILLE RD
ELKTON, KENTUCKY 42220
CONTRACT 20200821

DO NOT REMOVE ANY ELEMENT OF THESE DOCUMENTS FROM THE DRAWING BORDER.
COPYING THESE DOCUMENTS FOR DISTRIBUTION TO BUILDING OFFICIALS AND CONTRACTORS WITH THE INTENT OF CONSTRUCTING NAMED PROJECT IS PERMITTED, PROVIDED THAT EACH PARTY IS ISSUED A FULL SET OF DOCUMENTS. THIS ARCHITECT IS NOT RESPONSIBLE FOR WORK THAT DOES NOT ADHERE TO THE DESIGN INTENT ESTABLISHED BY THE COMPLETE SET OF CONSTRUCTION DOCUMENTS.
THIS WORK IS PROTECTED UNDER THE UNITED STATES ARCHITECTURAL WORKS COPYRIGHT PROTECTION ACT OF 1990. ALL ORIGINAL WORK HEREIN REMAINS THE SOLE PROPERTY OF DECO ARCHITECTS UNLESS EXPRESSLY TRANSFERRED THROUGH WRITTEN CONTRACT.

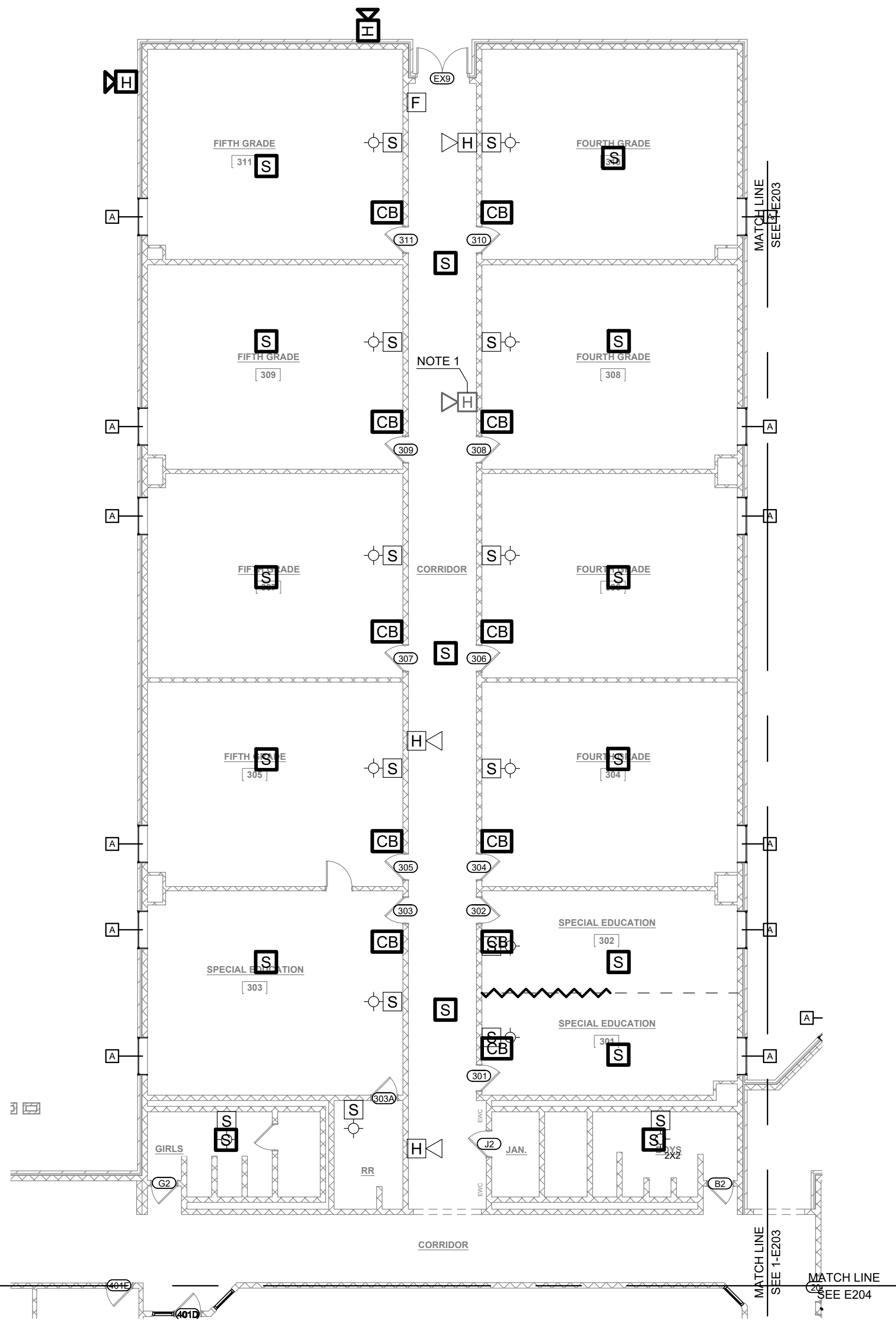

1

ENLARGED AREA - FIRE ALARM AND PA

SCALE: 3/32"=1'-0"

0 8' 16' 24'

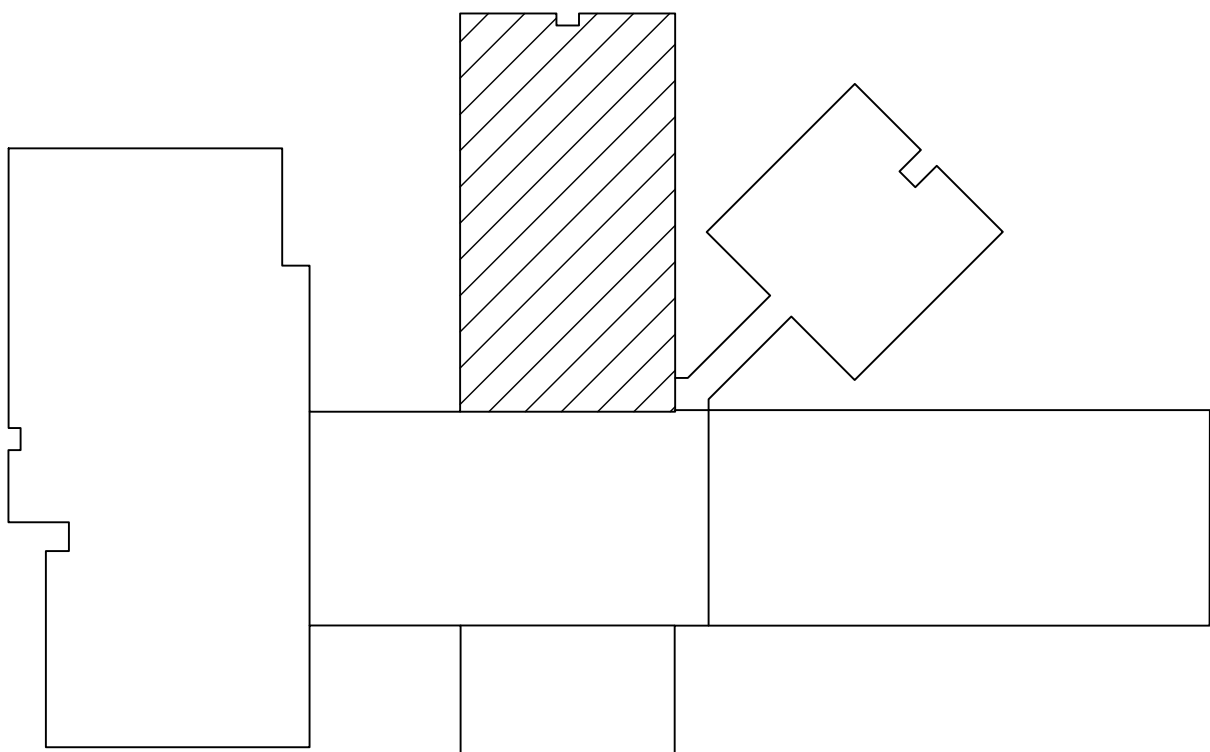

KEY PLAN - ENLARGED - AREA B

NOT TO SCALE



DESIGN PROFESSIONAL

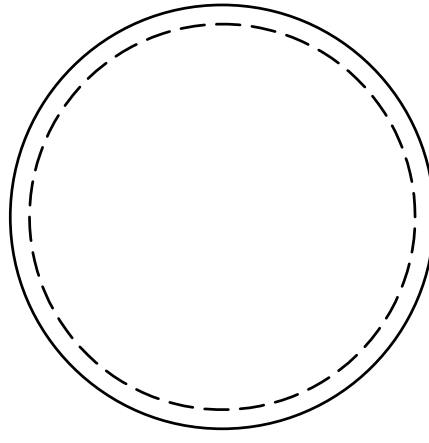

PLAN REVIEWER

IF NO STAMP IS PRESENT, PLAN REVIEW MAY BE PENDING.
IT IS THE RESPONSIBILITY OF THE CONTRACTOR TO
ENSURE THAT ALL PERMITS AND APPROVALS ARE
OBTAINED PRIOR TO COMMENCING WORK.

BY KEL

DATE 01/07/2021

SET CLIENT REVIEW



REVISION DESCRIPTION

Δ DDMMYYYY REVISION DESCRIPTION



NORTH TODD COUNTY
ELEMENTARY
RENOVATION 2020
7300 GREENVILLE RD
ELKTON, KENTUCKY 42220
CONTRACT 20200821

DO NOT REMOVE ANY ELEMENT OF THESE DOCUMENTS
FROM THE DRAWING BORDER.
COPYING THESE DOCUMENTS FOR DISTRIBUTION TO
BUILDING OFFICIALS AND CONTRACTORS WITH THE
INTENT OF CONSTRUCTING NAMED PROJECT IS
PERMITTED, PROVIDED THAT EACH PARTY IS ISSUED A
FULL SET OF DOCUMENTS. THIS ARCHITECT IS NOT
RESPONSIBLE FOR WORK THAT DOES NOT ADHERE TO
THE DESIGN INTENT ESTABLISHED BY THE COMPLETE
SET OF CONSTRUCTION DOCUMENTS.

THIS WORK IS PROTECTED UNDER THE UNITED STATES
ARCHITECTURAL WORKS COPYRIGHT PROTECTION ACT
OF 1990. ALL ORIGINAL WORK HEREIN REMAINS THE
SOLE PROPERTY OF DECO ARCHITECTS UNLESS
EXPRESSLY TRANSFERRED THROUGH WRITTEN
CONTRACT.

FIRE ALARM AND PA
ENLARGED AREA B

E-2.02

ELECTRICAL

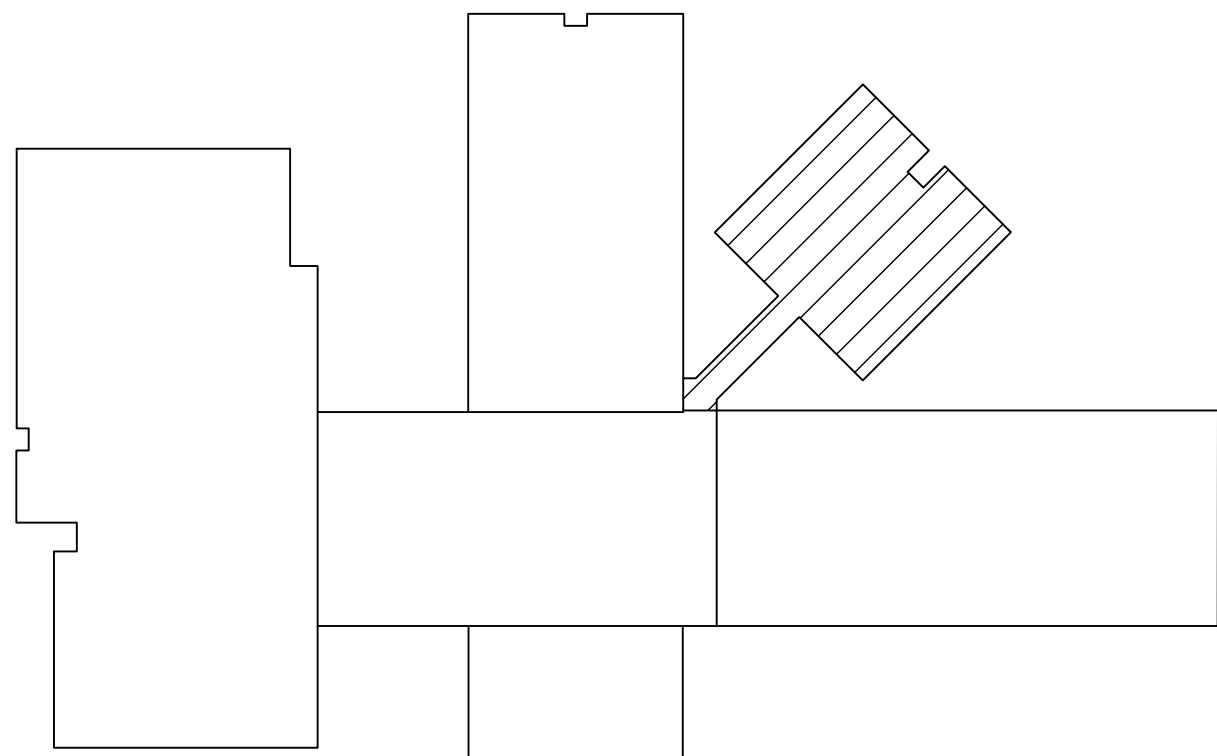

KEY PLAN - ENLARGED - AREA C

NOT TO SCALE

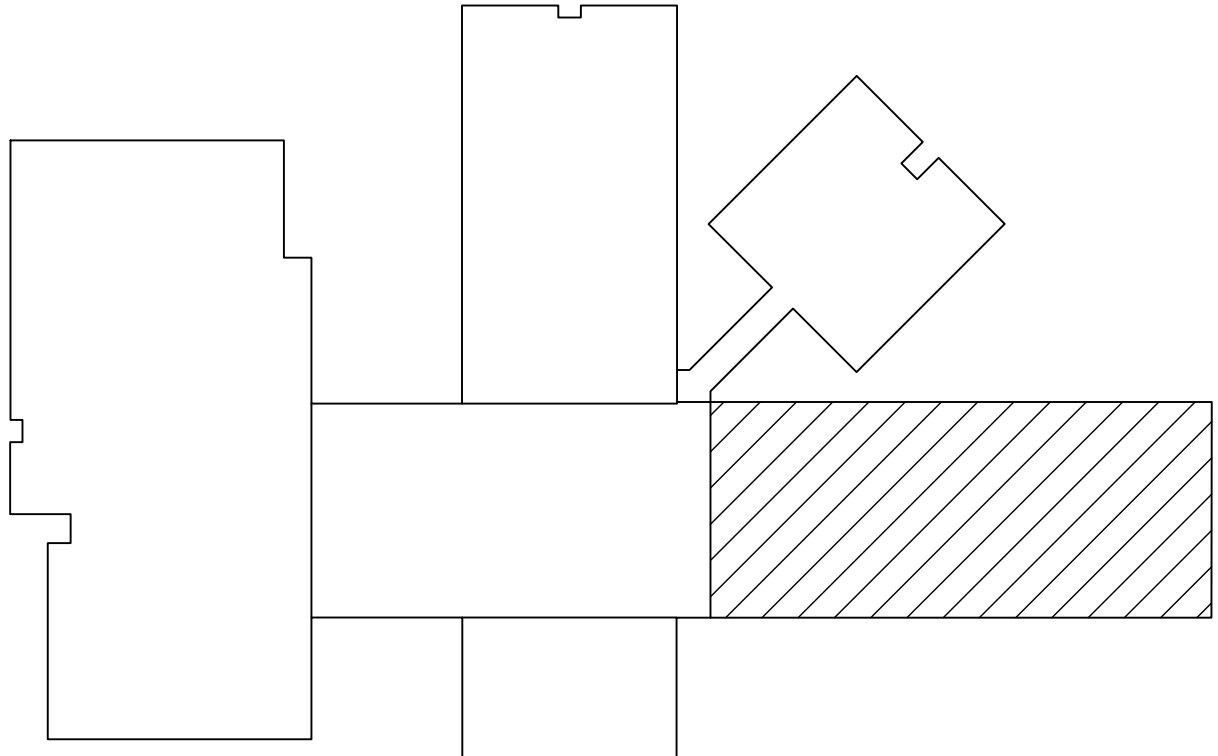

KEY PLAN - ENLARGED - AREA D

NOT TO SCALE

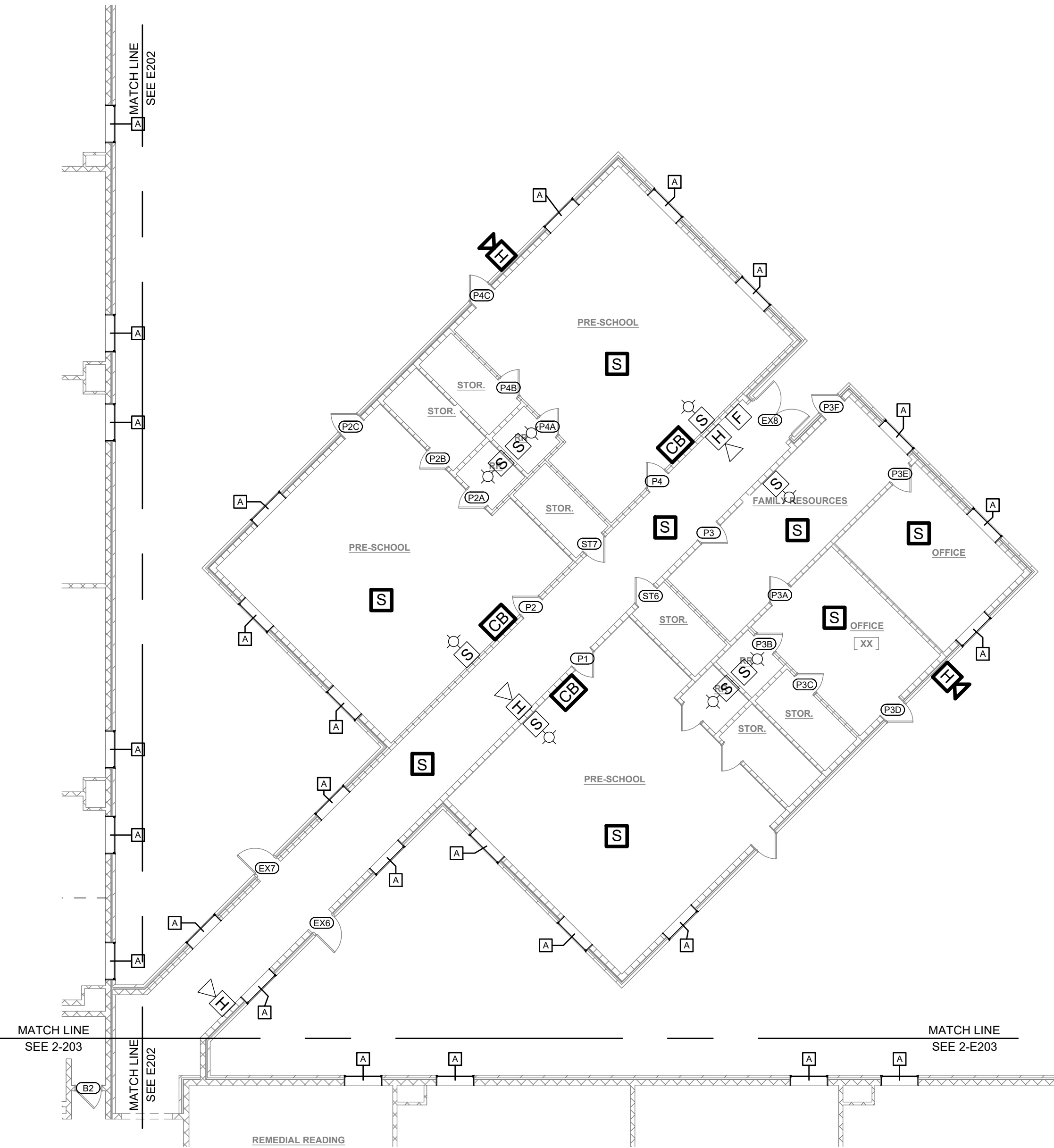

1

ENLARGED AREA - FIRE ALARM AND PA

SCALE: 3/32"=1'-0"

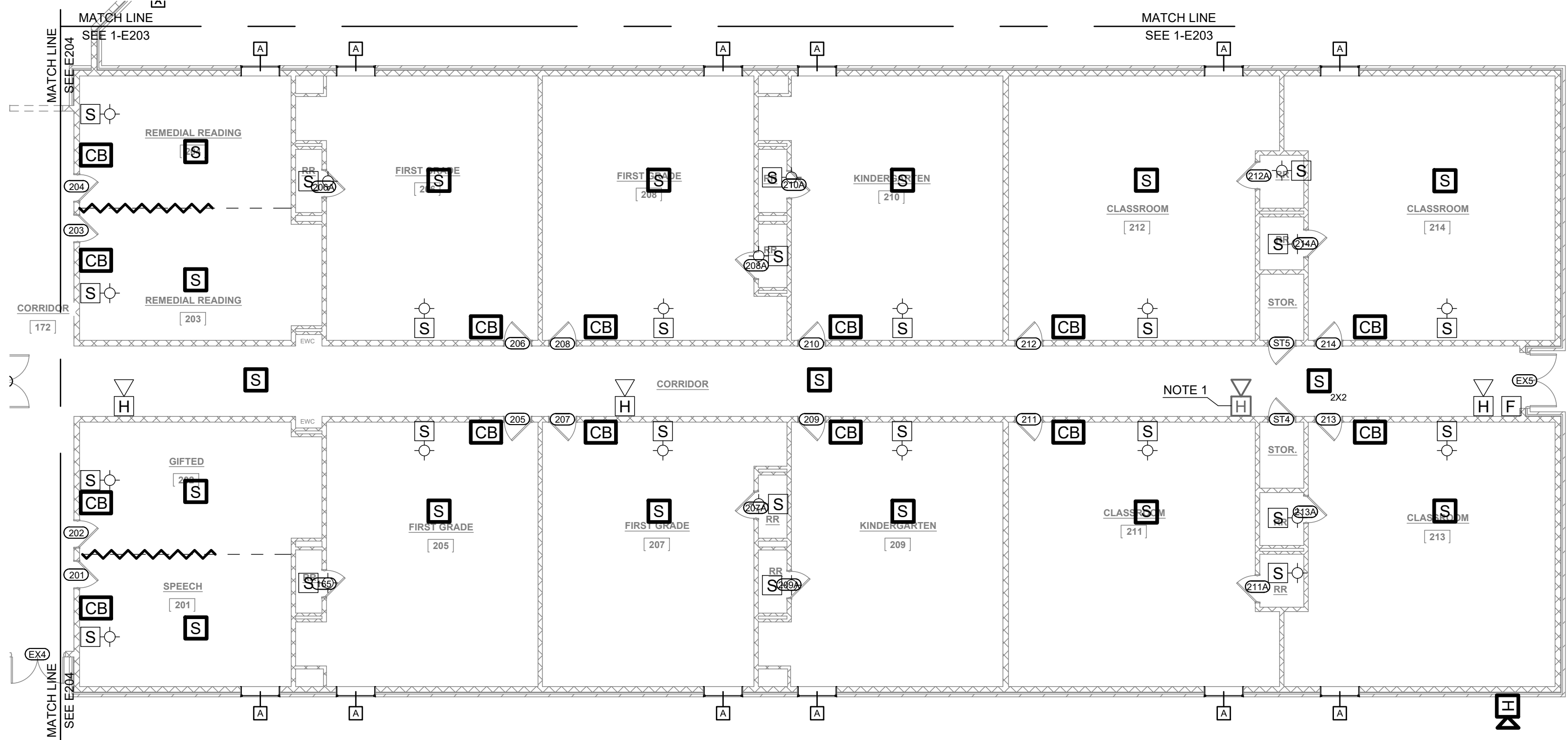

2

ENLARGED AREA - FIRE ALARM AND PA

SCALE: 3/32"=1'-0"



DESIGN PROFESSIONAL

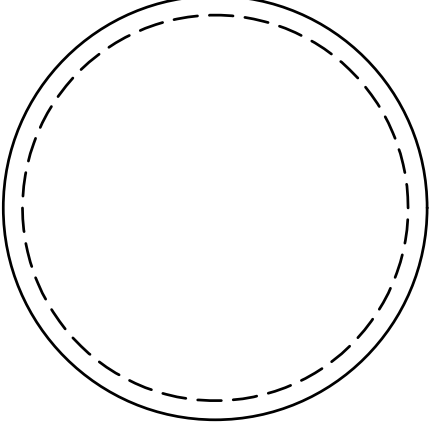

PLAN REVIEWER

IF NO STAMP IS PRESENT, PLAN REVIEW MAY BE PENDING.
IT IS THE RESPONSIBILITY OF THE CONTRACTOR TO
ENSURE THAT ALL PERMITS AND APPROVALS ARE
OBTAINED PRIOR TO COMMENCING WORK.

BY KEL

DATE 01/07/2021

SET CLIENT REVIEW



REVISION DESCRIPTION

DDMMYYYY REVISION DESCRIPTION



NORTH TODD COUNTY
ELEMENTARY
RENOVATION 2020
7300 GREENVILLE RD
ELKTON, KENTUCKY 42220
CONTRACT 20200821

DO NOT REMOVE ANY ELEMENT OF THESE DOCUMENTS
FROM THE DRAWING BORDER.
COPYING THESE DOCUMENTS FOR DISTRIBUTION TO
BUILDING OFFICIALS AND CONTRACTORS WITH THE
INTENT OF CONSTRUCTING NAMED PROJECT IS
PERMITTED, PROVIDED THAT EACH PARTY IS ISSUED A
FULL SET OF DOCUMENTS. THIS ARCHITECT IS NOT
RESPONSIBLE FOR WORK THAT DOES NOT ADHERE TO
THE DESIGN INTENT ESTABLISHED BY THE COMPLETE
SET OF CONSTRUCTION DOCUMENTS.

THIS WORK IS PROTECTED UNDER THE UNITED STATES
ARCHITECTURAL WORKS COPYRIGHT PROTECTION ACT
OF 1990. ALL ORIGINAL WORK HEREIN REMAINS THE
SOLE PROPERTY OF DECO ARCHITECTS UNLESS
EXPRESSLY TRANSFERRED THROUGH WRITTEN
CONTRACT.

FIRE ALARM AND PA
ENLARGED AREA C & D

E-2.03

ELECTRICAL

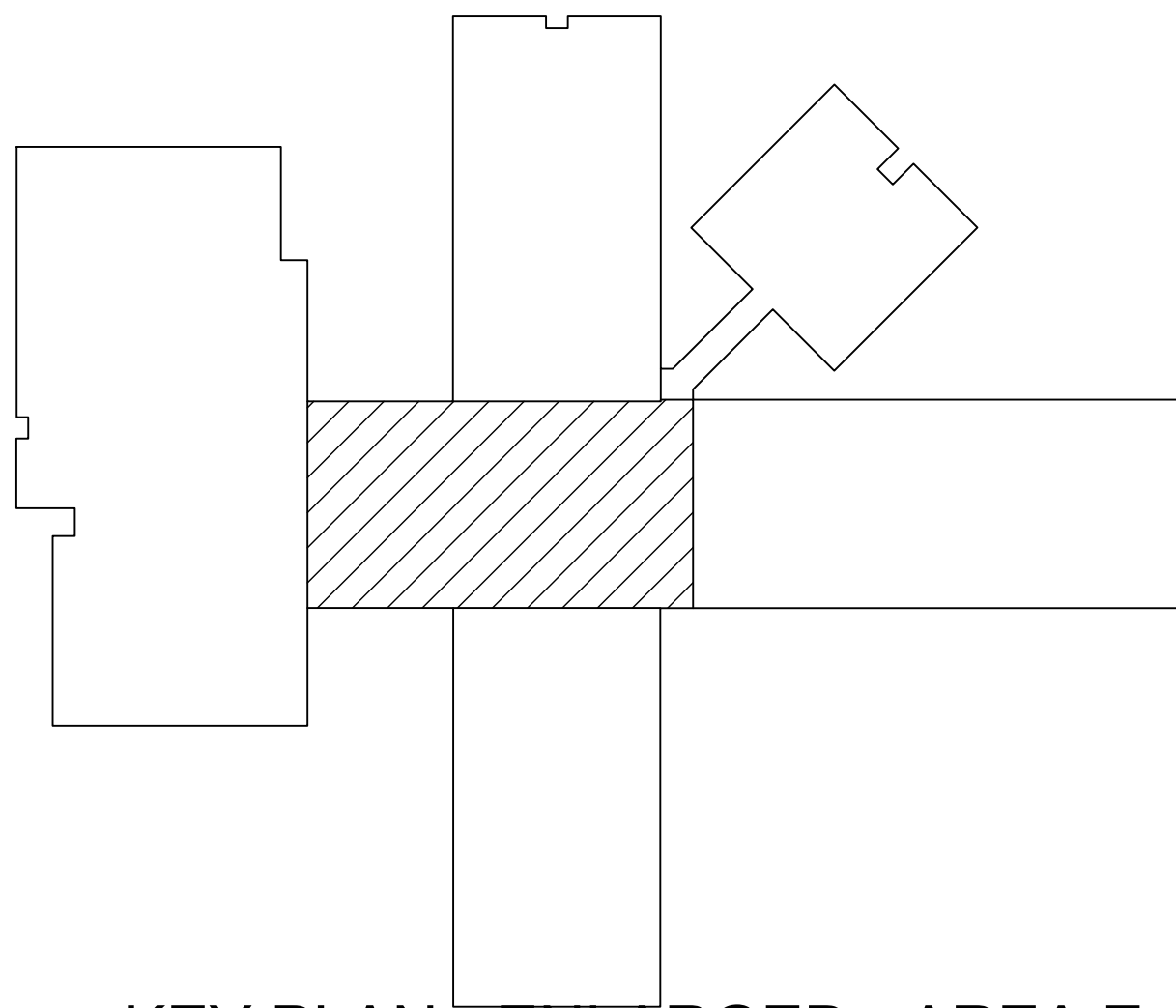

KEY PLAN - ENLARGED - AREA E

NOT TO SCALE

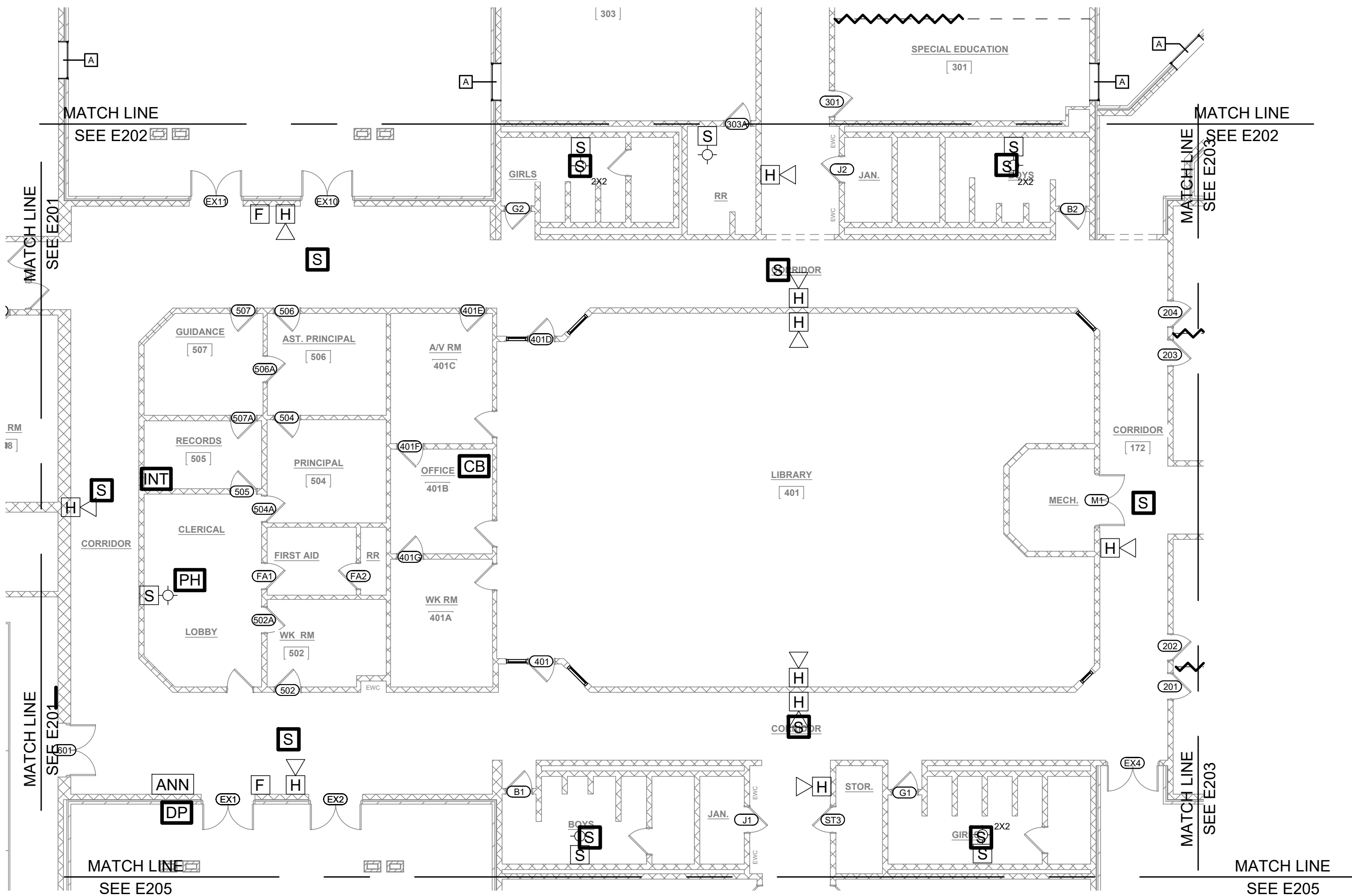

1 ENLARGED AREA - FIRE ALARM AND PA
SCALE: 3/32"=1'-0"



DESIGN PROFESSIONAL
PLAN REVIEWER

IF NO STAMP IS PRESENT, PLAN REVIEW MAY BE PENDING.
IT IS THE RESPONSIBILITY OF THE CONTRACTOR TO
ENSURE THAT ALL PERMITS AND APPROVALS ARE
OBTAINED PRIOR TO COMMENCING WORK.

BY	KEL
DATE	01/07/2021
SET	CLIENT REVIEW

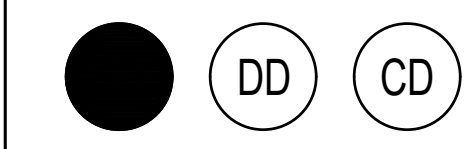

REVISION	DESCRIPTION
1	DDMMYYYY REVISION DESCRIPTION



NORTH TODD COUNTY
ELEMENTARY
RENOVATION 2020
7300 GREENVILLE RD
ELKTON, KENTUCKY 42220
CONTRACT 20200821

DO NOT REMOVE ANY ELEMENT OF THESE DOCUMENTS
FROM THE DRAWING BORDER.

COPYING THESE DOCUMENTS FOR DISTRIBUTION TO
BUILDING OFFICIALS AND CONTRACTORS WITH THE
INTENT OF CONSTRUCTING NAMED PROJECT IS
PERMITTED, PROVIDED THAT EACH PARTY IS ISSUED A
FULL SET OF DOCUMENTS. THIS ARCHITECT IS NOT
RESPONSIBLE FOR WORK THAT DOES NOT ADHERE TO
THE DESIGN INTENT ESTABLISHED BY THE COMPLETE
SET OF CONSTRUCTION DOCUMENTS.

THIS WORK IS PROTECTED UNDER THE UNITED STATES
ARCHITECTURAL WORKS COPYRIGHT PROTECTION ACT
OF 1990. ALL ORIGINAL WORK HEREIN REMAINS THE
SOLE PROPERTY OF DECO ARCHITECTS UNLESS
EXPRESSLY TRANSFERRED THROUGH WRITTEN
CONTRACT.

FIRE ALARM AND PA
ENLARGED AREA E

E-2.04

ELECTRICAL

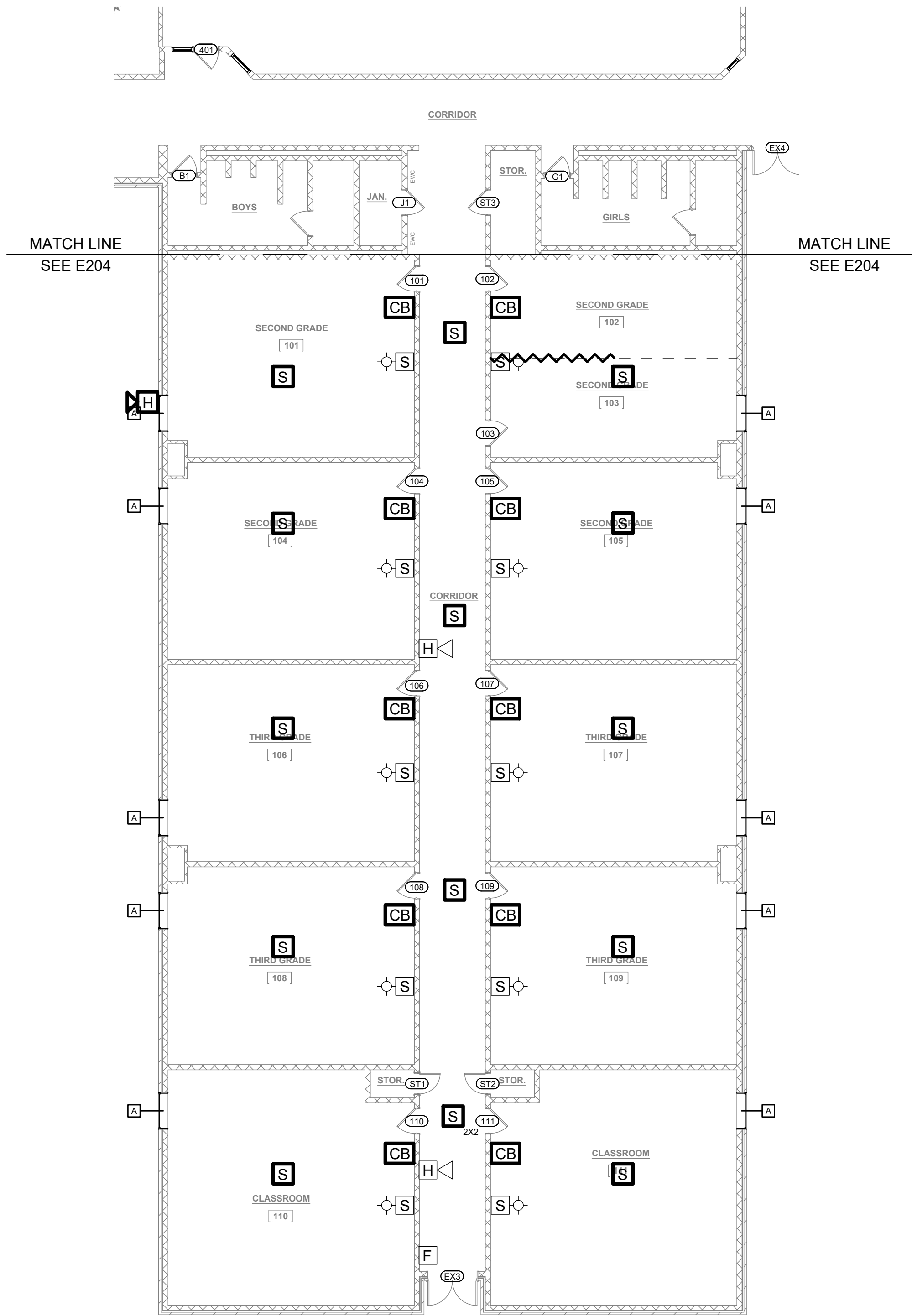

1 ENLARGED AREA - FIRE ALARM AND PA
SCALE: 3/32"=1'-0"

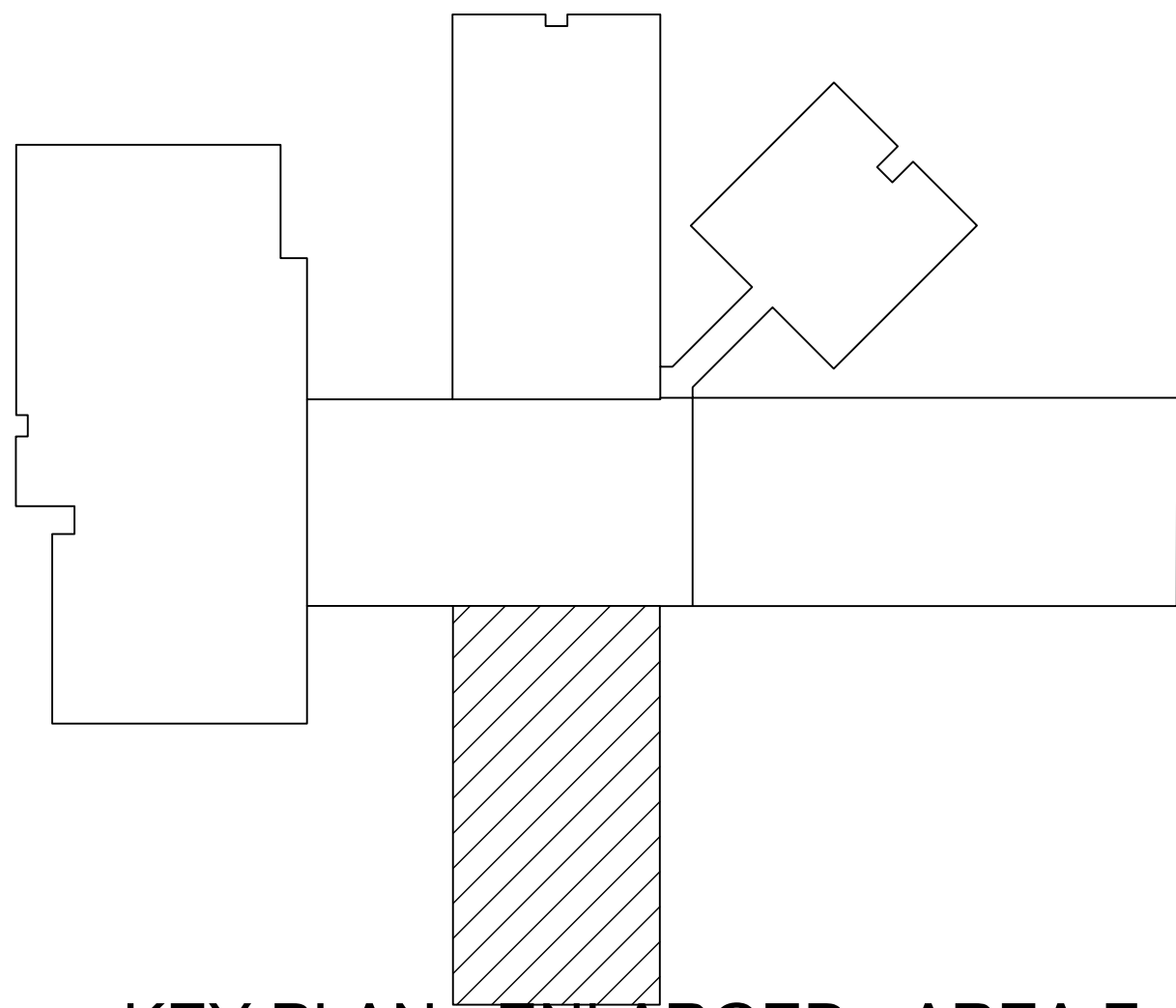

KEY PLAN - ENLARGED - AREA F
NOT TO SCALE

PRELIMINARY:
NOT FOR
CONSTRUCTION

DESIGN PROFESSIONAL

PLAN REVIEWER

IF NO STAMP IS PRESENT, PLAN REVIEW MAY BE PENDING.
IT IS THE RESPONSIBILITY OF THE CONTRACTOR TO
ENSURE THAT ALL PERMITS AND APPROVALS ARE
OBTAINED PRIOR TO COMMENCING WORK.

BY

KEL

DATE

01/07/2021

SET

CLIENT REVIEW

DD

CD

REVISION

DESCRIPTION

A

DDMMYYYY

REVISION DESCRIPTION

DECO

ARCHITECTS

Somerset, Kentucky
(606)687 - 9233
www.decoarchitects.co

NORTH TODD COUNTY
ELEMENTARY
RENOVATION 2020

7300 GREENVILLE RD
ELKTON, KENTUCKY 42220
CONTRACT 20200821

DO NOT REMOVE ANY ELEMENT OF THESE DOCUMENTS
FROM THE DRAWING BORDER.

COPYING THESE DOCUMENTS FOR DISTRIBUTION TO
BUILDING OFFICIALS AND CONTRACTORS WITH THE
INTENT OF CONSTRUCTING NAMED PROJECT IS
PERMITTED, PROVIDED THAT EACH PARTY IS ISSUED A
FULL SET OF DOCUMENTS. THIS ARCHITECT IS NOT
RESPONSIBLE FOR WORK THAT DOES NOT ADHERE TO
THE DESIGN INTENT ESTABLISHED BY THE COMPLETE
SET OF CONSTRUCTION DOCUMENTS.

THIS WORK IS PROTECTED UNDER THE UNITED STATES
ARCHITECTURAL WORKS COPYRIGHT PROTECTION ACT
OF 1990. ALL ORIGINAL WORK HEREIN REMAINS THE
SOLE PROPERTY OF DECO ARCHITECTS UNLESS
EXPRESSLY TRANSFERRED THROUGH WRITTEN
CONTRACT.

FIRE ALARM AND PA
ENLARGED AREA F

E-2.05

ELECTRICAL