

ALL EXTERIOR DOORS SHALL HAVE A 2' CLEAR HORIZONTAL SURFACE AREA AT THE STRIKESIDE OF DOORS. ALL EXTERIOR DOORS SHALL HAVE 18" CLEAR AT THE STRIKESIDE/PULLSIDE OF DOORS. PROVIDE 1" CLEAR HORIZONTAL SURFACE ON THE STRIKESIDE/PULLSIDE OF DOORS. ALL LOCKSETS SHALL HAVE A LEVER OR HANDLE NOTED OTHERWISE AND SHAFTS SHALL BE LOCATED WITHIN THE SPACE WITHIN THE DOOR. NO KNOWLEDGE OF OR TURNING OF SEPARATE DEADBOLTS ARE NOT ALLOWED ON EGRESS DOORS.

THRESHOLDS SHALL NOT EXCEED 1/2" IN HEIGHT AND SHALL HAVE A SLOPE NO GREATER THAN 1:2. THRESHOLDS SHALL COMPLY WITH FEDERAL, STATE AND MUNICIPAL CODES FOR ACCESSIBILITY.

GENERAL CONTRACTOR SHALL ALLOW FOR APPLIED FINISH DIMENSIONS IN ADDITION TO STANDARD CONSTRUCTION TOLERANCES IN ACHIEVING ALL ACCESSIBILITY CLEARANCES PER DRAWINGS AND/OR ADA GUIDELINES.

ALL EXTERIOR LIGHTS SHALL COMPLY WITH STANDARD VISIBLE LIGHT EMISSION SPECTRUM (VLES) VISUAL WARNING LIGHTS TO BE DESIGNED TO HAVE A FREQUENCY OF NOT MORE THAN 60 FLASHES PER MINUTE.

1. THE GENERAL CONTRACTOR SHALL GUARANTEE THE WORK FOR ONE (1) YEAR AFTER SUBSTANTIAL COMPLETION OF THE WORK.

2. THE GENERAL CONTRACTOR SHALL PERFORM A ONE (1) YEAR WARRANTY WALK-THROUGH/INSPECTION WITH THE OWNERS REPRESENTATIVE UPON REQUEST.

3. THE CONTRACTOR SHALL LEAVE A COPY OF REDLINED AS-BUILT DRAWINGS FOR THE OWNER/OWNER'S REPRESENTATIVE AND NOTED REVISIONS OF WORK UPON COMPLETION OF CONSTRUCTION.

4. UPON COMPLETION OF THE WORK AND BEFORE FINAL PAYMENT IS MADE, THE CONTRACTOR SHALL SECURE AND DELIVER TO THE OWNER ALL GUARANTEES AND/OR WARRANTIES ON ALL EQUIPMENT SUPPLIED AND/OR INSTALLED BY THE CONTRACTOR AND HIS/HER SUB-CONTRACTORS, AND ALL OPERATIONS/MAINTENANCE MATERIALS.

[illegible]

1.7 THIS CONTRACT(S) SCOPE OF WORK INCLUDES PERIODIC CONSTRUCTION INSPECTION DUTIES, DIRECT ALL QUESTIONS AND COMMENTS TO THE ARCHITECT. ALL SHOP DRAWINGS AND RELATED DRAWINGS TO BE REVIEWED AND APPROVED BY THE ARCHITECT PRIOR TO CONSTRUCTION. THIS CONTRACT(S) SHALL BE SUBJECT TO THE ARCHITECT'S REVIEW AND APPROVAL PRIOR TO THE COMMENCEMENT OF CONSTRUCTION.

2. THE MEANS AND METHODS OF CONSTRUCTION ARE LEFT TO THE GENERAL CONTRACTOR. HIS SUBCONTRACTORS AND VENDORS TO FURNISH AND INSTALL AS NECESSARY FOR A COMPLETED PROJECT. ANY QUESTIONS SHOULD BE BROUGHT TO THE ATTENTION OF THE ARCHITECT.

3. IN CASE OF A BID PROJECT - THE GENERAL CONTRACTOR SHALL FURNISH ALL MATERIALS & EQUIPMENT SHOWN ON THE DRAWINGS UNLESS OTHERWISE NOTED OR AGREED UPON AMONG OWNER AND CONTRACTORS. WRITTEN BIDS FROM SUBCONTRACTORS AND VENDORS SHOULD SPELL OUT ALL LABOR/WORK/MATERIALS OR ANY SPECIAL ARRANGEMENTS TO BE PROVIDED BY OWNER OR OTHERS.

EXCEPTION: REFER TO LISTING OF ITEMS TO BE FURNISHED BY OWNER, AND ITEMS FURNISHED BY OWNER AND INSTALLED BY GC.

4. THE GENERAL CONTRACTOR AND ALL SUBCONTRACTORS ARE RESPONSIBLE FOR EXAMINING PERSONALLY AND CONDUCTING ANY RESEARCH OR INVESTIGATIONS THAT BECOME NECESSARY FOR THE PLANNING AND EXECUTION OF THEIR WORK. THE SUBMISSION OF A WRITTEN BID OR PROPOSAL WILL BE CONSTRUED AS EVIDENCE THAT THE CONTRACTOR HAS FAMILIARIZED THEMSELVES WITH THE PLANS AND EXISTING CONDITIONS. CLAIMS MADE SUBSEQUENT TO THE PROPOSAL FOR THE MATERIALS AND/OR LABOR DUE TO DIFFICULTIES ENCOUNTERED WILL NOT BE RECOGNIZED, UNLESS THESE DIFFICULTIES COULD NOT HAVE BEEN FORESEEN EVEN THOUGH PROPER EXAMINATION HAD BEEN MADE.

5. THE GENERAL CONTRACTOR AND OWNER AGREE THAT ANY UNFORESEEN CONDITION THAT IS DISCOVERED DURING THE BIDDING AND THE

BEFORE PROCEEDING WITH THE WORK.

6. THE OWNER WILL BE RESPONSIBLE FOR PAYMENT OF THE LOCAL AND STATE BUILDING DEPARTMENT ARCHITECTURAL PLAN REVIEW AND PERMITTING FEES. THE OWNER SHALL BE RESPONSIBLE FOR OBTAINING ALL NECESSARY PERMITS AND INSURANCE.

7. THE GENERAL CONTRACTOR WILL BE RESPONSIBLE FOR OBTAINING AND PAYING FOR ANY BUILDING OR TRADE PERMITS, INSPECTIONS, ETC. AND CONTRACTING THE ARCHITECT FOR ANY REQUIRED PLAN REVISIONS FOR CODE REQUIREMENTS, UNLESS OTHERWISE SPECIFIED BY THE ARCHITECT.

8. BEFORE COMMENCING WORK ALL SUBCONTRACTORS AS NECESSARY BY THEIR SCOPE OF WORK, AND AS DIRECTED BY THE GENERAL CONTRACTOR, SHALL VERIFY THE LOCATION OF ALL ACTIVE UTILITIES, UNDERGROUND AND OVERHEAD, IN ORDER TO TAKE ALL NECESSARY PRECAUTIONS TO AVOID DAMAGE TO EXISTING UTILITIES AND SAFETY.

9. ALL SUBTRADE ARE RESPONSIBLE FOR CLEANING UP ALL OF THEIR RELATED CONSTRUCTION DEBRIS DAILY AND REMOVING THEM FROM THE JOB SITE OR PUTTING THEM IN JOB DUMPSTER. EACH SUBTRADE WILL BE CHARGED FOR ANY RELATED EXPENSE TO DO THIS FOR THE PROJECT.

10. ALL EQUIPMENT ROUGH-IN DIMENSIONS AND UTILITY REQUIREMENTS ARE NOT DETAILED ON THESE DRAWINGS. THIS INFORMATION WILL BE VERIFIED BY GENERAL CONTRACTOR AND RELATED SUBCONTRACTORS OR VENDORS WITH SUPPLIERS TO ENSURE A PROPER FIT AND CORRECT POWER CONNECTIONS. THIS INCLUDES ITEMS FURNISHED BY OTHER VENDORS AND THE OWNER. FAILURE TO DO SO SHALL PLACE ANY RELOCATION EXPENSE DIRECTLY UPON THAT CONTRACTOR.

11. THE STRUCTURAL INTEGRITY OF THE PROPOSED BUILDING SHALL BE MAINTAINED BY ALL TRADES AT ALL TIMES.

12. THE GENERAL CONTRACTOR IS RESPONSIBLE FOR PROVIDING AND MAINTAINING SITE SANITARY FACILITIES.

13. TEMPORARY UTILITIES, CONSTRUCTION DEBRIS COLLECTION AND REMOVAL OF DUMPSTERS, AS COORDINATED WITH THE OWNER.

14. THE GENERAL CONTRACTOR AND SUBCONTRACTORS ARE RESPONSIBLE FOR PROVIDING ALL LABOR, TOOLS, EQUIPMENT, INCLUDING POWER LULLS, SCAFFOLDING, MATERIALS, ETC. NECESSARY TO UNLOAD AND INSTALL THEIR RELATED SCOPE OF WORK ITEMS.

*THE LATEST EDITION OF THE "GENERAL CONDITIONS OF THE CONTRACT FOR CONSTRUCTION," AIA 201, PUBLISHED BY THE AMERICAN INSTITUTE OF ARCHITECTS, ARE HEREBY PART OF THESE DRAWINGS AND SPECIFICATIONS (IF SPECIFICATIONS ARE APPLICABLE).

[illegible]

1. CONTRACTORS ARE TO EXERCISE PRECAUTIONS TO VERIFY ALL EXISTING CONDITIONS AND WORK OF WORK. CONTRACTORS SHALL BE RESPONSIBLE FOR VERIFYING THE ACCURACY OF SUCH PRECAUTIONS. ANY SUCH ERROR WILL NOT BE CONSIDERED AS A BASIS FOR A CHANGE ORDER OR EXTRA COMPENSATION.

2. GENERAL CONTRACTOR IS RESPONSIBLE FOR LAYOUT OF ALL WORK AND IS RESPONSIBLE FOR ALL LINES AND MEASUREMENTS WITHIN THE CONTRACT. THE CONTRACTOR SHALL BE RESPONSIBLE FOR THE LAYOUT OF ALL WORK.

3. DIMENSIONS ARE TYPICALLY MEASURED FROM STUD TO STUD, UNLESS NOTED OTHERWISE. DIMENSIONS MARKED "CLEAR" SHALL BE MEASURED FROM FACE TO FACE OF THE ITEM OR FROM FACE TO FACE OF THE ADJACENT ITEM.

4. DIMENSIONS MARKED "CLEAR" ARE TO BE WITHIN 1/8" ALONG FULL HEIGHT AND FULL WIDTH OF WALLS.

5. DIMENSIONS MARKED "ITEM" ARE TO BE WITHIN 1/8" ALONG FULL HEIGHT AND FULL WIDTH OF THE CONTRACTOR - IT IS THE CONTRACTOR'S RESPONSIBILITY TO VERIFY THE DIMENSIONS OF THE ITEM.

6. WORK THAT IS NOT PARTICULARLY DETAILED, NOTED OR SPECIFIED, SHALL BE CONSTRUCTED IN LINE WITH AS MUCH AS SIMILAR WORK THAT IS DETAILED. SHOULD ANY QUESTION ARISE IN THE FIELD OR IF DRAWINGS LACK A CLARITY THAT IS ACCEPTABLE TO THE ARCHITECT, THE CONTRACTOR SHALL CONSULT WITH THE ARCHITECT.

7. IN THE EVENT OF INCONSISTENCIES AMONG THE CONTRACT DOCUMENTS, THIS ARCHITECT IS TO BE NOTIFIED IMMEDIATELY FOR CLARIFICATION. THE ARCHITECT'S RESPONSE SHALL BE THE FINAL AUTHORITY FOR THE CONTRACTOR.

8. THE GENERAL CHARACTER OF DETAIL WORK IS SHOWN ON THE CONTRACT DOCUMENTS. SUBSEQUENT CLARIFICATIONS MAY BE REQUIRED TO ELUCIDATE THE LAYOUT OF THE DETAIL WORK. THE CONTRACTOR SHALL BE RESPONSIBLE FOR THE LAYOUT OF THE DETAIL WORK. THE GENERAL CONTRACTOR OR OWNER, THESE DETAILS SHALL BECOME BINDING ELEMENTS OF THE CONTRACT DOCUMENTS AND SHALL BE AS SUCH ENFORCED.

9. DRAWINGS AND DIAGRAMS FOR MECHANICAL, ELECTRICAL, OR PLUMBING WORK SHALL BE CONSIDERED AS DIAGRAMMATIC ONLY. SAID DRAWINGS ARE NOT TO BE USED FOR ANY STRUCTURAL GUIDANCE OR PHYSICAL LAYOUT UNLESS NOTED DISTINCTLY BY THE ARCHITECT OR OWNER OF THE PROJECT.

10. MECHANICAL, ELECTRICAL, OR PLUMBING ITEMS AND ACCESSORIES SHALL TAKE PRECEDENCE.

11. THE CONTRACTOR SHALL BE RESPONSIBLE FOR THE LAYOUT OF ALL WORK, INCLUDING ALL WORK, EQUIPMENT, CASEWORK, MECHANICAL, ELECTRICAL, PLUMBING, AND SIMILAR DEVICES OF WHATEVER NATURE, BE COMPLETELY INSTALLED, OPERATIONAL, FUNCTIONAL, AND OPERATIONAL, FOR THE PURPOSE INTENDED. ALL COSTS FOR THIS ARE TO BE INCLUDED IN THE CONTRACTOR'S PROPOSAL.

[illegible]

1. NO PROJECT ENVIRONMENTAL REPORT FOR ANY HAZARDOUS MATERIALS, INCLUDING RADON, SPILLED CHEMICALS, U.S.T.'S, ETC. WAS PROVIDED BY THE OWNER TO ARCHITECT, THEREFORE, THIS ARCHITECT ASSUMES NO LIABILITY SHOULD ANY CONDITION ARISE THAT COULD HAVE BEEN DISCOVERED OR PREVENTED HAD SUCH INVESTIGATIONS BEEN CONDUCTED.

2. THIS ARCHITECT HAS NO PROFESSIONAL LIABILITY FOR ANY CLAIMS REGARDING HAZARDOUS MATERIALS OR THE FAILURE TO PERFORM PROFESSIONAL SERVICES TO INVESTIGATE OR REMEDIATE THE PRESENCE OF SAID MATERIALS.

[illegible]

1. GENERAL CONTRACTOR TO ENSURE THAT CONSTRUCTION AND FINISHES ARE CLEAN, TRUE AND FREE OF IRREGULARITIES. DO NOT PROCEED WITH WORK UNTIL UNSATISFACTORY CONDITIONS HAVE BEEN CORRECTED. SHOULD A CONTRACTOR WORK IN SEQUENCE AFTER THE PREVIOUS CONTRACTOR, THE CONTRACTOR SHALL BE RESPONSIBLE FOR THE PROTECTION OF THE WORK OF THE PREVIOUS CONTRACTOR. THE COMMENCEMENT OF WORK SHALL INDICATE THE LATER CONTRACTORS ACCEPTANCE OF PREDECESSORS WORK AS SATISFACTORY.

2. REPAIR AND REPAIR EXISTING SURFACES (IF APPLICABLE) PRIOR TO APPLICATION OF NEW FINISH.

3. FINISHES TO BE COORDINATED WITH THE ARCHITECT. A SPECIALTY CREW BEGINS WORK AFTER A FRAMING CREW HAS COMPLETED THE WORK. FINISHES TO BE IDENTIFIED BY A TAG OR IDENTIFICATION, PERFORMANCE RATING, NAME OR NOMENCLATURE PLATES) SHALL REMAIN READABLE AND NOT PAINTED.

4. COORDINATE WITH OWNERS DESIGNATED REPRESENTATIVE FOR DELIVERY AND PLACEMENT OF ALL FURNITURE AND WALL-HUNG EQUIPMENT.

5. PAINT AND OTHER FINISHES ARE TO BE APPLIED TO CREATE A SOUND, ACCEPTABLE FINISH. ALL FINISHES SHALL ADHERE TO A CONSISTENT PROFESSIONAL QUALITY.

[illegible]

DO NOT SCALE DRAWING. REFER TO DIMENSIONS AND VERIFY ANY DISCREPANCIES WITH THIS ARCHITECT.
ALL DIMENSIONS SHALL BE VERIFIED BY THE CONTRACTOR PRIOR TO CONSTRUCTION. THE CONTRACTOR SHALL
ALL EXTERIOR FINISHES (COLOR, STYLE, ETC.) AS PER OWNER'S SELECTION & APPROVAL. CONTRACTOR VERIFY PRIOR TO
-LANDSCAPING AS PER OWNER - INSTALLED BY OTHERS
-CONCRETE FINISHES (COLOR, STYLE, ETC.) AS PER OWNER'S SELECTION & APPROVAL. CONTRACTOR VERIFY PRIOR TO
COLLECTION AREA. CONTRACTOR VERIFY PRIOR TO CONSTRUCTION. REFER SITE IMPROVEMENT PLAN PREPARED BY OTHERS
-CONCRETE SEALER BY KUREL-NAUSE, GPO BY SONNEMOREN OR EQUAL.
-PAVING FINISHES (COLOR, STYLE, ETC.) AS PER OWNER'S SELECTION & APPROVAL. CONTRACTOR VERIFY PRIOR TO
PRIOR TO CONSTRUCTION TO ENSURE POWER IS PROVIDED TO DESIGNATED LOCATIONS.
-PAVING FINISHES (COLOR, STYLE, ETC.) AS PER OWNER'S SELECTION & APPROVAL. CONTRACTOR VERIFY PRIOR TO
CONSTRUCTION. REFER TO SITE DEVELOPMENT PLANS FOR A COMPLETE JOB.
THE CONTRACTOR SHALL BE SOLELY RESPONSIBLE FOR CONSTRUCTION STAGING AND/OR JOB SITE SAFETY. STAGING DETAILS (IF
APPLICABLE) SHALL BE PROVIDED BY THE ARCHITECT AND PROVIDED AS A COURTESY. SAE DETAILS ARE TO BE USED AT THE
DISCRETION OF THE OWNER/GENERAL CONTRACTOR.

SYMBOL LEGEND

ABBREVIATIONS

VICINITY MAP

SITE MAP

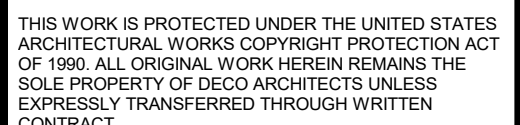
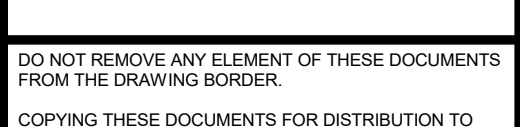
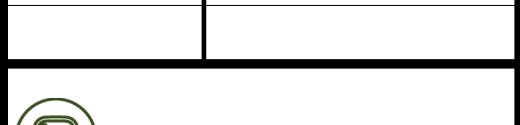
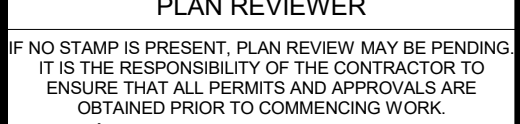

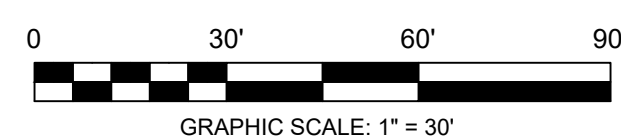
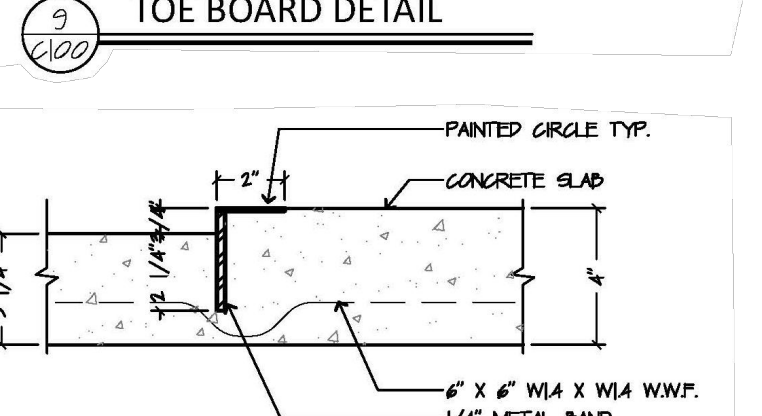
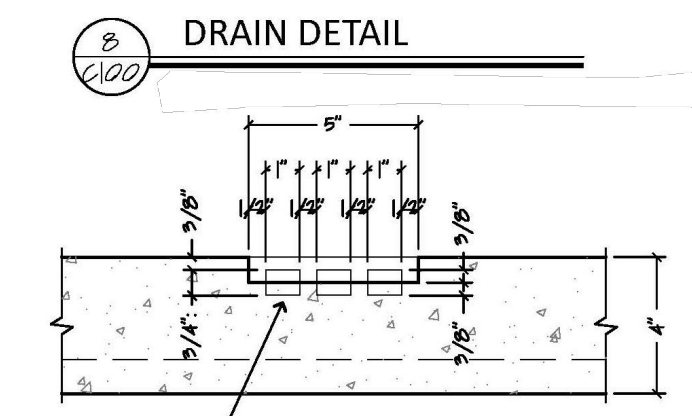
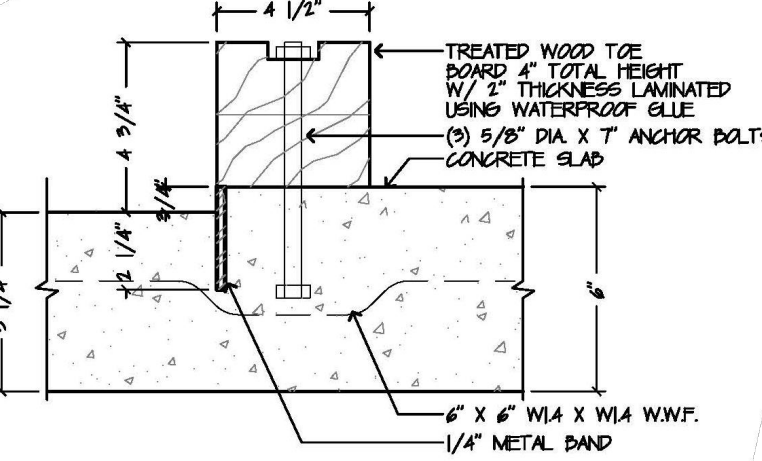
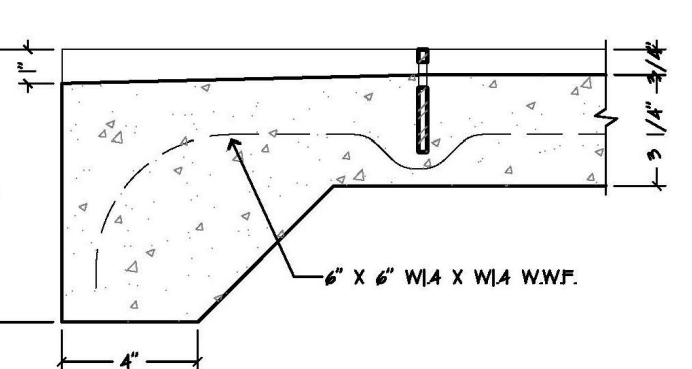
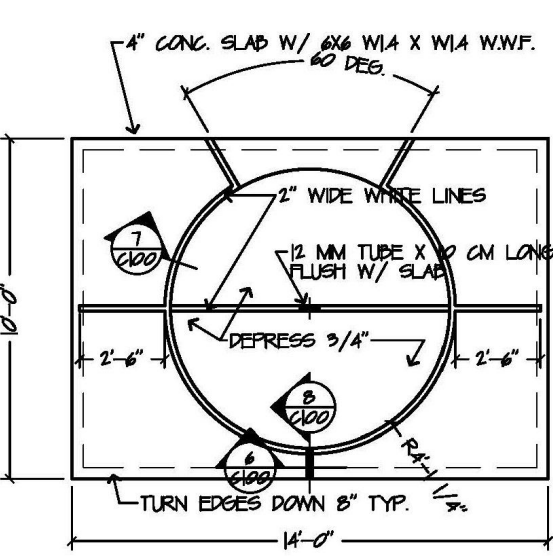
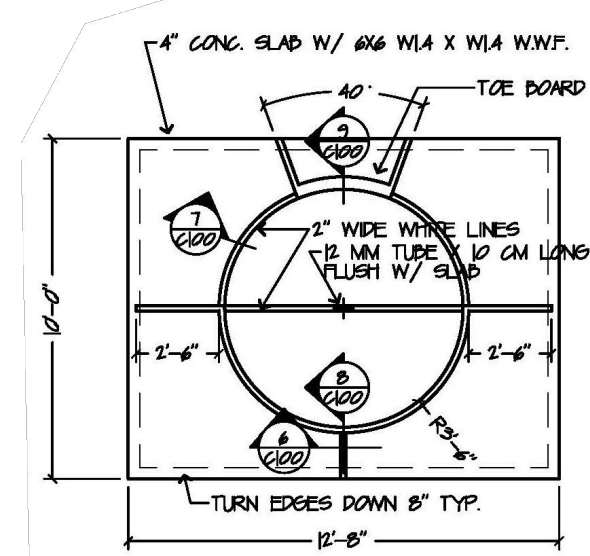
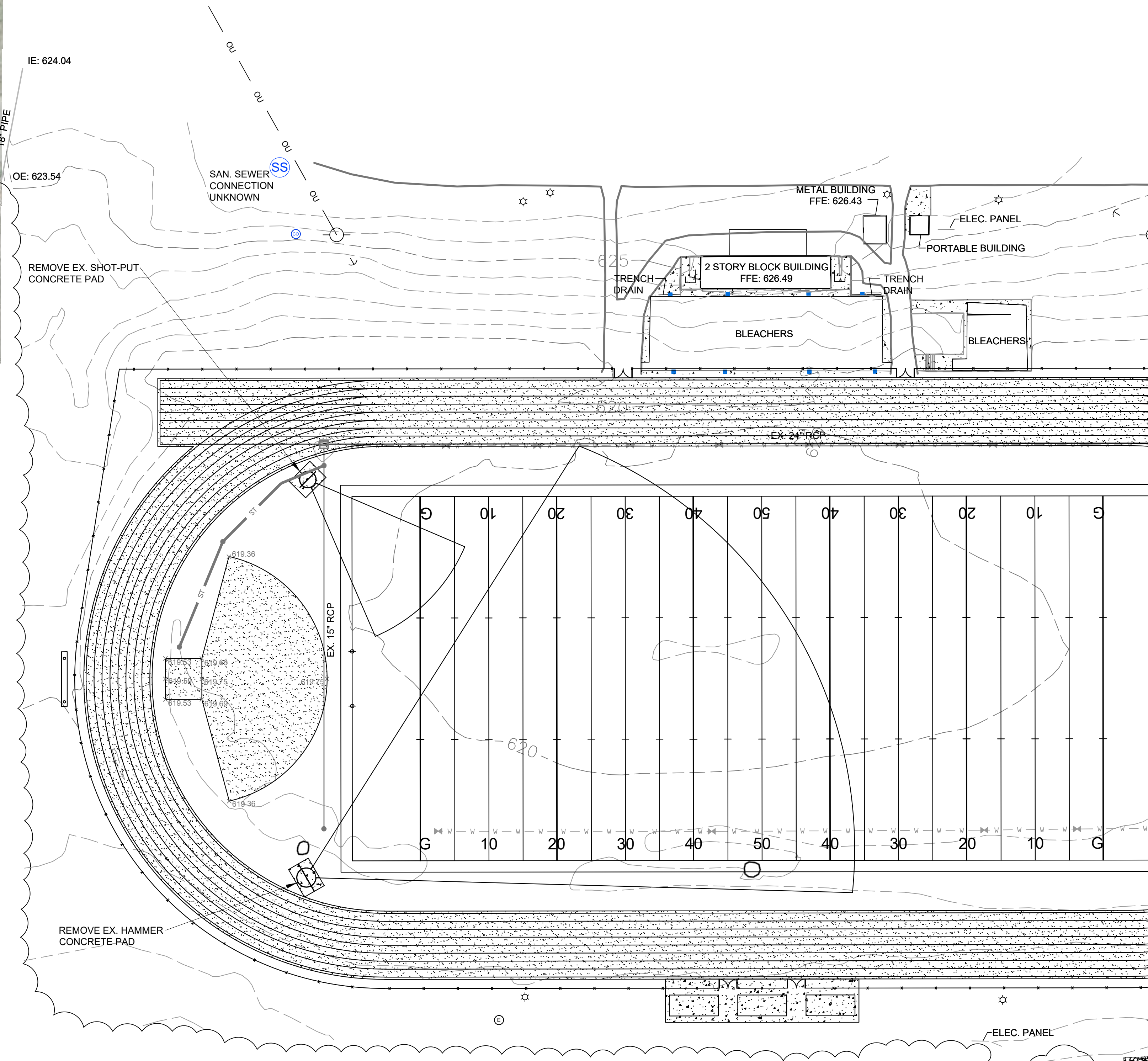
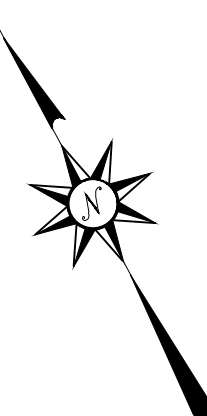

DESIGN PROFESSIONAL

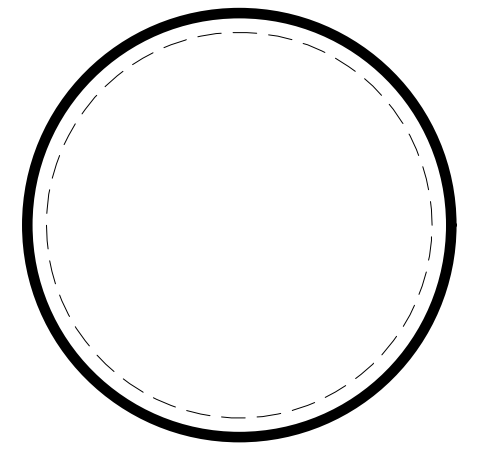

PLAN REVIEWER

IF NO STAMP IS PRESENT, PLAN REVIEW MAY BE PENDING. IT IS THE RESPONSIBILITY OF THE CONTRACTOR TO ENSURE THAT ALL PERMITS AND APPROVALS ARE OBTAINED PRIOR TO COMMENCING WORK.

BY	J. SEWELL
DATE	01/07/2021
SET	CLIENT REVIEW

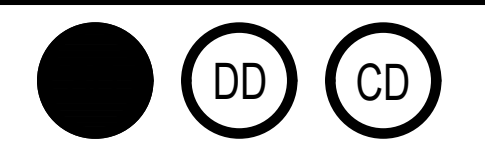

REVISION	DESCRIPTION
1	DDMMYYYY REVISION DESCRIPTION

SITE
SEWELL INSPECTIONS
TESTING AND ENGINEERING
PO BOX 1000
NASHVILLE, TN 37202
PHONE (270) 779-3161

**TODD COUNTY
CENTRAL HIGH SCHOOL
RENOVATION 2020**

806 SOUTH MAIN ST.
ELKTON, KENTUCKY 42220

CONTRACT 20200821

DO NOT REMOVE ANY ELEMENT OF THESE DOCUMENTS FROM THE DRAWING BORDER.

COPYING THESE DOCUMENTS FOR DISTRIBUTION TO BUILDING OFFICIALS AND CONTRACTORS WITH THE INTENT OF CONSTRUCTING NAMED PROJECT IS PERMITTED, PROVIDED THAT EACH PARTY IS ISSUED A FULL SET OF DOCUMENTS. THIS ARCHITECT IS NOT RESPONSIBLE FOR WORK THAT DOES NOT ADHERE TO THE DESIGN INTENT ESTABLISHED BY THE COMPLETE SET OF CONSTRUCTION DOCUMENTS.

THIS WORK IS PROTECTED UNDER THE UNITED STATES ARCHITECTURAL WORKS COPYRIGHT PROTECTION ACT OF 1990. ALL ORIGINAL WORK HEREIN REMAINS THE SOLE PROPERTY OF DECO ARCHITECTS UNLESS EXPRESSLY TRANSFERRED THROUGH WRITTEN CONTRACT.

**SHOT-PUT &
HAMMER
SITE PLAN**

C-1.00

CIVIL

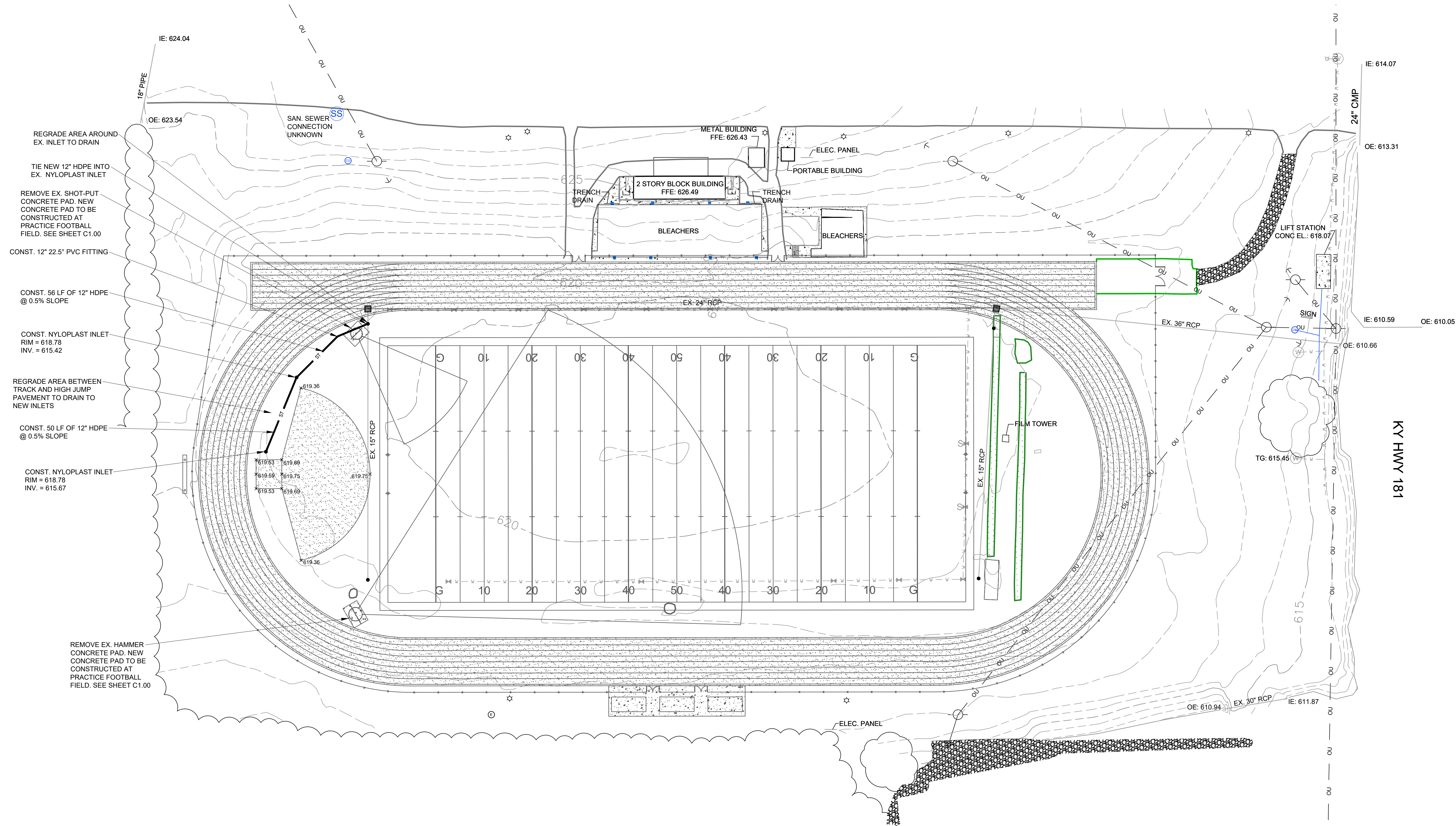
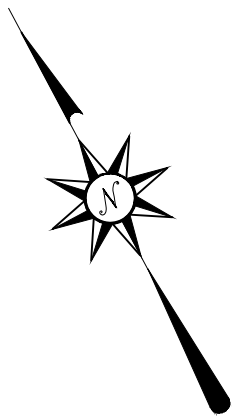

DESIGN PROFESSIONAL

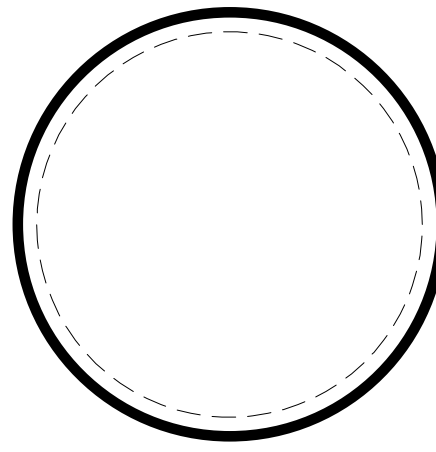

PLAN REVIEWER

IF NO STAMP IS PRESENT, PLAN REVIEW MAY BE PENDING.
IT IS THE RESPONSIBILITY OF THE CONTRACTOR TO
ENSURE THAT ALL PERMITS AND APPROVALS ARE
OBTAINED PRIOR TO COMMENCING WORK.

BY J. SEWELL

DATE 01/07/2021

SET CLIENT REVIEW



REVISION	DESCRIPTION
△ X DDMMYYYY	REVISION DESCRIPTION

SITE
SEWELL INSPECTIONS,
TESTING AND ENGINEERING
1915-69-1270 PHONE 2020821
806 SOUTH MAIN ST.
ELKTON, KENTUCKY 42220
NASHVILLE, TN 37203

**TODD COUNTY
CENTRAL HIGH SCHOOL
RENOVATION 2020**

806 SOUTH MAIN ST.
ELKTON, KENTUCKY 42220
CONTRACT 20200821

DO NOT REMOVE ANY ELEMENT OF THESE DOCUMENTS
FROM THE DRAWING BORDER.

COPYING THESE DOCUMENTS FOR DISTRIBUTION TO
BUILDING OFFICIALS AND CONTRACTORS WITH THE
INTENT OF CONSTRUCTING NAMED PROJECT IS
PERMITTED, PROVIDED THAT EACH PARTY IS ISSUED A
FULL SET OF DOCUMENTS. THIS ARCHITECT IS NOT
RESPONSIBLE FOR WORK THAT DOES NOT ADHERE TO
THE DESIGN INTENT ESTABLISHED BY THE COMPLETE
SET OF CONSTRUCTION DOCUMENTS.

THIS WORK IS PROTECTED UNDER THE UNITED STATES
ARCHITECTURAL WORKS COPYRIGHT PROTECTION ACT
OF 1990. ALL ORIGINAL WORK HEREIN REMAINS THE
SOLE PROPERTY OF DECO ARCHITECTS UNLESS
EXPRESSLY TRANSFERRED THROUGH WRITTEN
CONTRACT.

**TRACK &
FOOTBALL FIELD
DRAINAGE REPAIRS**

C-2.00

CIVIL



AREA OF PAVEMENT TO BE REPAIRED
AREA APPROX. 21 FT. WIDE BY 37 FT. LONG.
CONTRACTOR TO:
• SAW CUT EDGES OF REPAIR AREA
• MILL APPROX. 9.5 INCHES
• APPLY BACK 6" DGA
• APPLY 2" ASPHALT BASE
• APPLY 1.25" OF ASPHALT SURFACE

AREA OF PAVEMENT TO BE RESEALED AND RESTRIPED APPROX. 29,300 SQ. YDS.
CONTRACTOR TO:
• CLEAN AND FILL CRACKS AS REQUIRED USING ASPHALTIC CRACK AND JOINT COMPOUND
• ALL AREAS OF PETROLEUM SATURATION SHALL BE BURNED, SCRAPPED - USING A STEEL BRISTLED STREET BROOM - AND COATED WITH OILSPOT PRIMER
• THE PAVEMENT SHALL BE THOROUGHLY CLEANED TO REMOVE ALL DIRT AND DEBRIS
• APPLY STAR-SEAL OR EQUAL COAL TAR EMULSION WHICH MEETS AND EXCEEDS ALL THE REQUIREMENTS OF THE U.S. AIR FORCE, FAA AND FEDERAL GOVERNMENT SPECIFICATION RP 356E (GSA-FSS) IN ACCORDANCE WITH MANUFACTURERS SPECIFICATIONS. THE FINISHED COATING SHALL REPRESENT A COVERAGE RATE OF .18 GALLONS PER SQUARE YARDS PER GALLON.
• SILICA SAND OR GRADED BOILER SLAG ADDED PER GALLON OF MATERIAL
• APPLY 7,640 LF OF 4" WHITE LINES
• APPLY (195) 12" #S
• APPLY (28) "FACULTY"
• APPLY (20) ARROWS
• APPLY (14) ADA STENCILS
• COAT (2) SPEED BUMPS

AREA OF PAVEMENT TO BE REPAIRED.
AREA APPROX. 16 FT. WIDE BY 38 FT. LONG.
CONTRACTOR TO:
• SAW CUT EDGES OF REPAIR AREA
• MILL APPROX. 9.5 INCHES
• APPLY BACK 6" DGA
• APPLY 2" ASPHALT BASE
• APPLY 1.25" OF ASPHALT SURFACE



DESIGN PROFESSIONAL

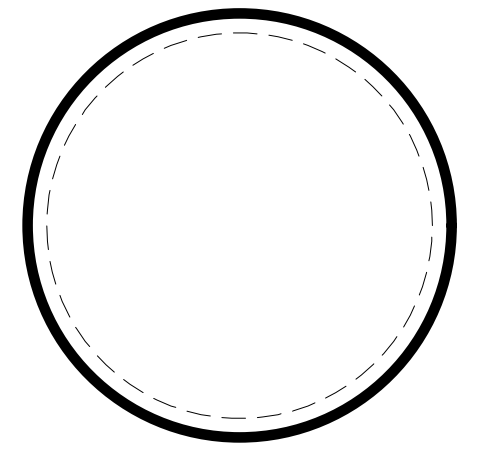

PLAN REVIEWER
IF NO STAMP IS PRESENT, PLAN REVIEW MAY BE PENDING. IT IS THE RESPONSIBILITY OF THE CONTRACTOR TO ENSURE THAT ALL PERMITS AND APPROVALS ARE OBTAINED PRIOR TO COMMENCING WORK.

BY J. SEWELL
DATE 01/07/2021
SET CLIENT REVIEW



REVISION	DESCRIPTION
X 1	DDMMYYYY REVISION DESCRIPTION

SITE

SEWELL INSPECTIONS
TESTING AND ENGINEERING

PO BOX 100
NASHVILLE, TN 37202
PHONE (270) 779-3161

TODD COUNTY
CENTRAL HIGH SCHOOL
RENOVATION 2020

806 SOUTH MAIN ST.
ELKTON, KENTUCKY 42220
CONTRACT 20200821

DO NOT REMOVE ANY ELEMENT OF THESE DOCUMENTS FROM THE DRAWING BORDER.

COPYING THESE DOCUMENTS FOR DISTRIBUTION TO BUILDING OFFICIALS AND CONTRACTORS WITH THE INTENT OF CONSTRUCTING NAMED PROJECT IS PERMITTED, PROVIDED THAT EACH PARTY IS ISSUED A FULL SET OF DOCUMENTS. THIS ARCHITECT IS NOT RESPONSIBLE FOR WORK THAT DOES NOT ADHERE TO THE DESIGN INTENT ESTABLISHED BY THE COMPLETE SET OF CONSTRUCTION DOCUMENTS.

THIS WORK IS PROTECTED UNDER THE UNITED STATES ARCHITECTURAL WORKS COPYRIGHT PROTECTION ACT OF 1990. ALL ORIGINAL WORK HEREIN REMAINS THE SOLE PROPERTY OF DECO ARCHITECTS UNLESS EXPRESSLY TRANSFERRED THROUGH WRITTEN CONTRACT.

PAVEMENT
REPAIRS &
IMPROVEMENTS

C-3.00

CIVIL

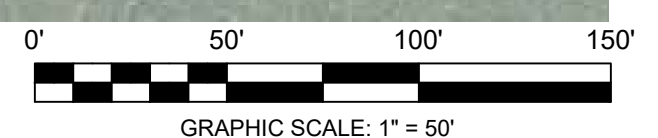



DESIGN PROFESSIONAL

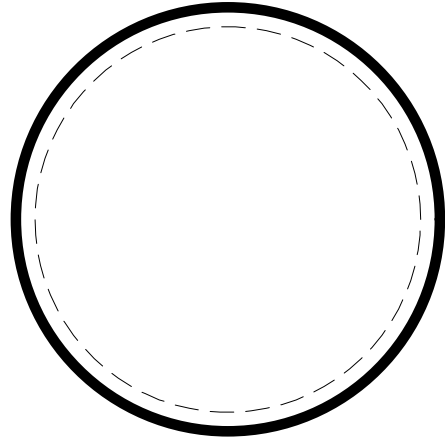

PLAN REVIEWER

IF NO STAMP IS PRESENT, PLAN REVIEW MAY BE PENDING.
IT IS THE RESPONSIBILITY OF THE CONTRACTOR TO
ENSURE THAT ALL PERMITS AND APPROVALS ARE
OBTAINED PRIOR TO COMMENCING WORK.

BY	J. SEWELL
DATE	01/07/2021
SET	CLIENT REVIEW



REVISION	DESCRIPTION
X DDMMYYYY	REVISION DESCRIPTION

SITE
SEWELL INSPECTIONS
TESTING AND ENGINEERING
NASHVILLE, TN 37202
PHONE (270) 779-3161

**TODD COUNTY
CENTRAL HIGH SCHOOL
RENOVATION 2020**

806 SOUTH MAIN ST.
ELKTON, KENTUCKY 42220
CONTRACT 20200821

DO NOT REMOVE ANY ELEMENT OF THESE DOCUMENTS
FROM THE DRAWING BORDER.

COPYING THESE DOCUMENTS FOR DISTRIBUTION TO
BUILDING OFFICIALS AND CONTRACTORS WITH THE
INTENT OF CONSTRUCTING NAMED PROJECT IS
PERMITTED, PROVIDED THAT EACH PARTY IS ISSUED A
FULL SET OF DOCUMENTS. THIS ARCHITECT IS NOT
RESPONSIBLE FOR WORK THAT DOES NOT ADHERE TO
THE DESIGN INTENT ESTABLISHED BY THE COMPLETE
SET OF CONSTRUCTION DOCUMENTS.

THIS WORK IS PROTECTED UNDER THE UNITED STATES
ARCHITECTURAL WORKS COPYRIGHT PROTECTION ACT
OF 1990. ALL ORIGINAL WORK HEREIN REMAINS THE
SOLE PROPERTY OF DECO ARCHITECTS UNLESS
EXPRESSLY TRANSFERRED THROUGH WRITTEN
CONTRACT.

**ACCESS ROAD
PAVEMENT**

C-4.00

CIVIL

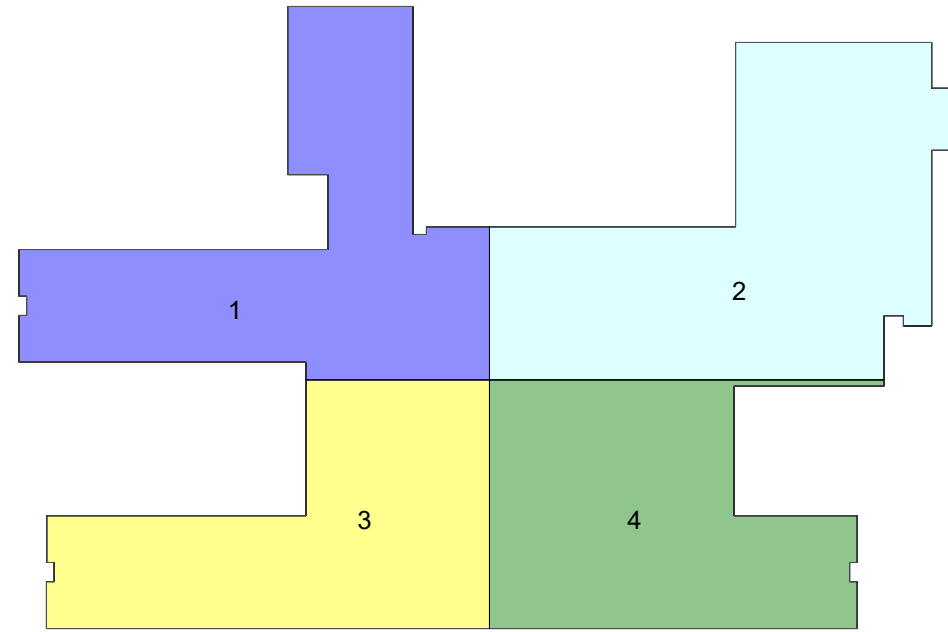

KEY PLAN - MASTER

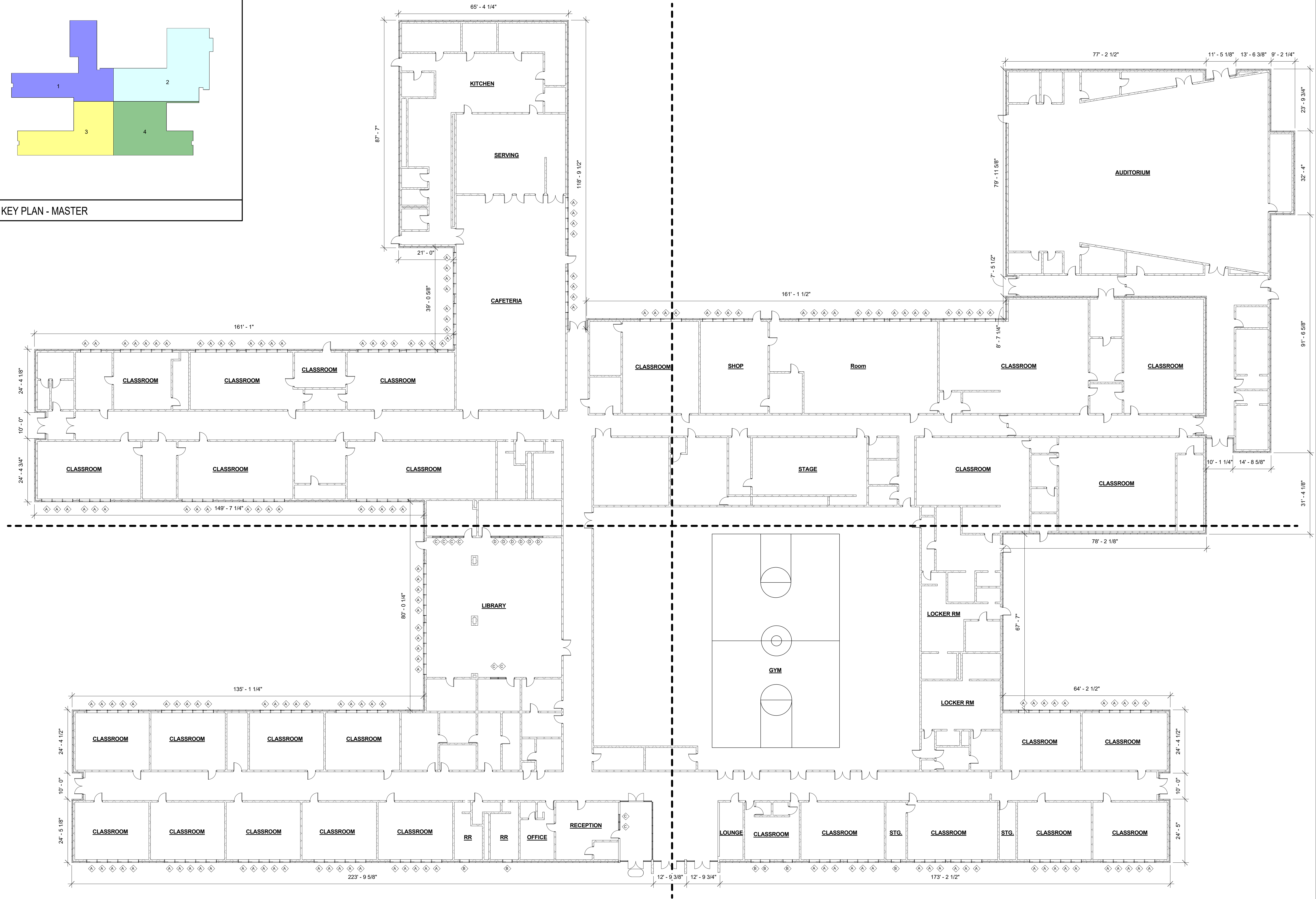

1 DEMO MASTER PLAN - FIRST FLOOR
1/16" = 1'-0"

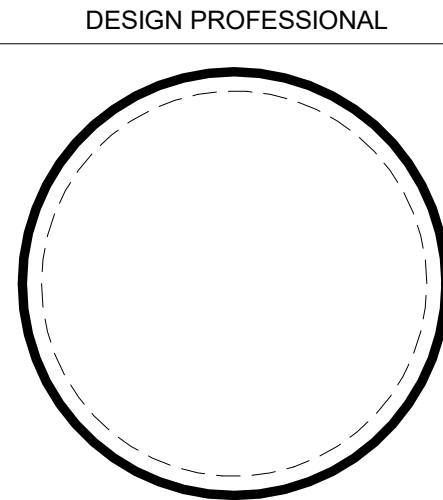

PLAN REVIEWER
IF NO STAMP IS PRESENT, PLAN REVIEW MAY BE PENDING.
IT IS THE RESPONSIBILITY OF THE CONTRACTOR TO
ENSURE THAT ALL PERMITS AND APPROVALS ARE
OBTAINED PRIOR TO COMMENCING WORK.

BY	FAB, CLP
DATE	01/07/2020
SET	CLIENT REVIEW



REVISION	DESCRIPTION
X	DDMMYYYY REVISION DESCRIPTION



TODD COUNTY
CENTRAL HIGH SCHOOL
RENOVATION 2020
806 SOUTH MAIN ST.
ELKTON, KENTUCKY 42220
CONTRACT 20200821

DO NOT REMOVE ANY ELEMENT OF THESE DOCUMENTS FROM THE DRAWING BORDER.
COPYING THESE DOCUMENTS FOR DISTRIBUTION TO BUILDING OFFICIALS AND CONTRACTORS WITH THE INTENT OF CONSTRUCTING NAMED PROJECT IS PERMITTED, PROVIDED THAT EACH PARTY IS ISSUED A FULL SET OF DOCUMENTS. THIS ARCHITECT IS NOT RESPONSIBLE FOR WORK THAT DOES NOT ADHERE TO THE DESIGN INTENT ESTABLISHED BY THE COMPLETE SET OF CONSTRUCTION DOCUMENTS.
THIS WORK IS PROTECTED UNDER THE UNITED STATES ARCHITECTURAL WORKS COPYRIGHT PROTECTION ACT OF 1990. ALL ORIGINAL WORK HEREIN REMAINS THE SOLE PROPERTY OF DECO ARCHITECTS UNLESS EXPRESSLY TRANSFERRED THROUGH WRITTEN CONTRACT.

DEMO MASTER PLAN

D100

DEMOLITION

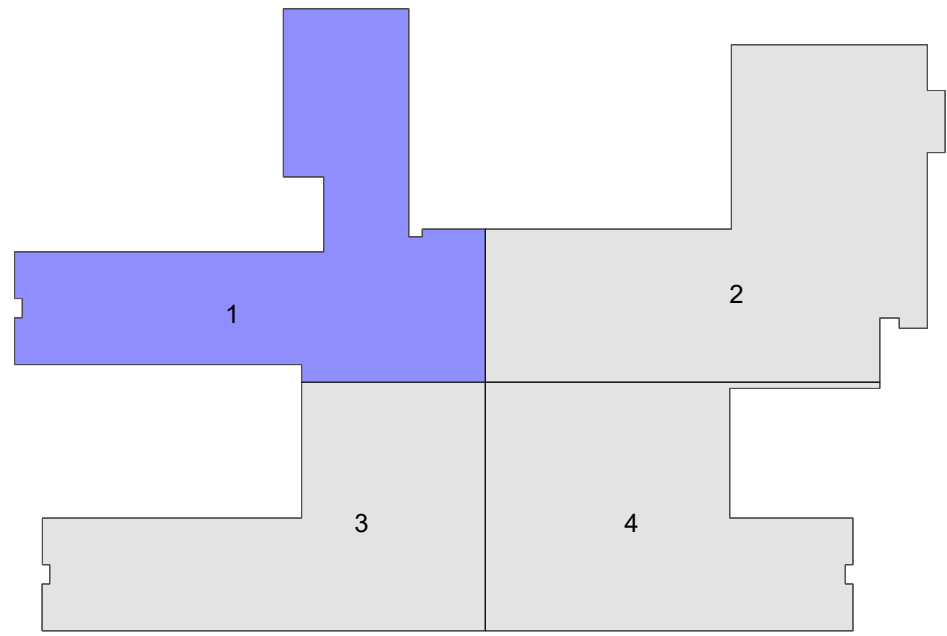

KEY PLAN - QUADRANT 1

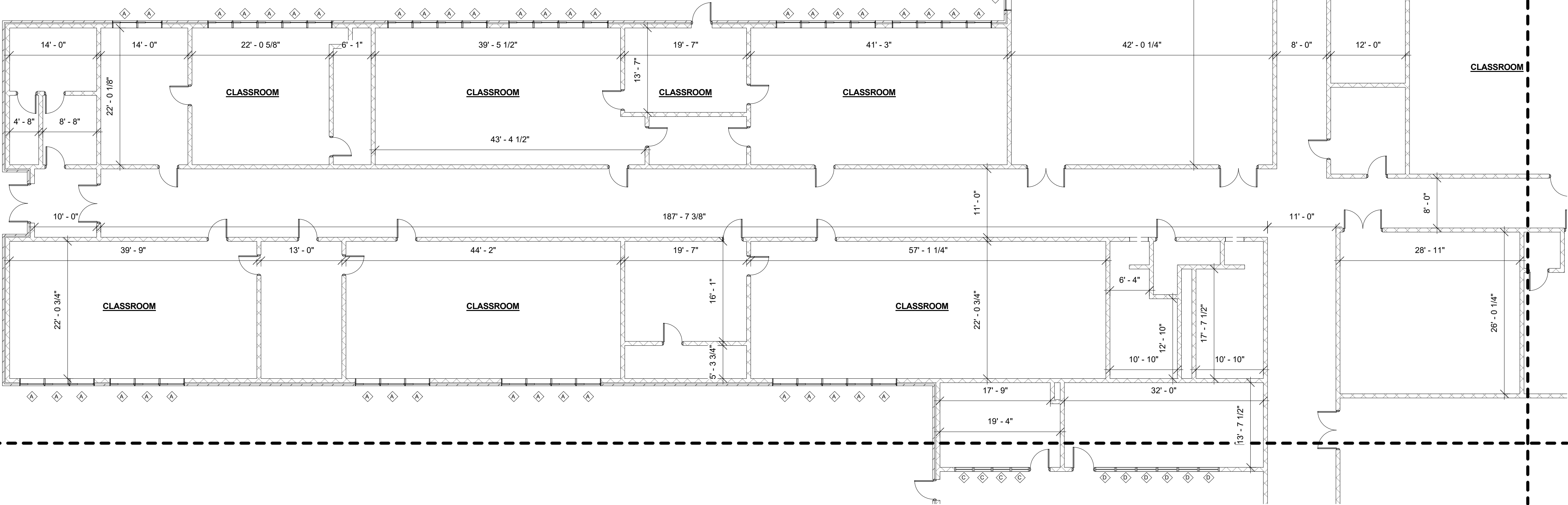

DESIGN PROFESSIONAL

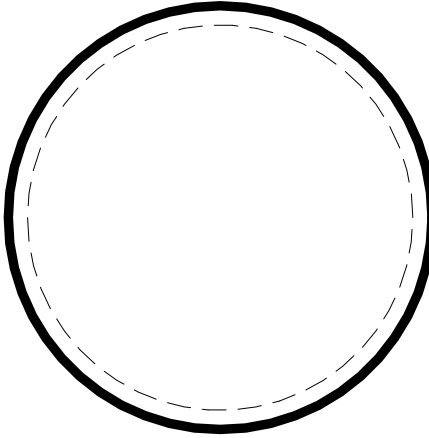

PLAN REVIEWER

IF NO STAMP IS PRESENT, PLAN REVIEW MAY BE PENDING.
IT IS THE RESPONSIBILITY OF THE CONTRACTOR TO
ENSURE THAT ALL PERMITS AND APPROVALS ARE
OBTAINED PRIOR TO COMMENCING WORK.

BY FAB, CLP

DATE 01/07/2020

SET CLIENT REVIEW



REVISION DESCRIPTION

X DDMMYYYY REVISION DESCRIPTION

REVISION	DESCRIPTION
X	DDMMYYYY REVISION DESCRIPTION



TODD COUNTY
CENTRAL HIGH SCHOOL
RENOVATION 2020
806 SOUTH MAIN ST.
ELKTON, KENTUCKY 42220
CONTRACT 20200821

DO NOT REMOVE ANY ELEMENT OF THESE DOCUMENTS
FROM THE DRAWING BORDER.
COPYING THESE DOCUMENTS FOR DISTRIBUTION TO
BUILDING OFFICIALS AND CONTRACTORS WITH THE
INTENT OF CONSTRUCTING NAMED PROJECT IS
PERMITTED, PROVIDED THAT EACH PARTY IS ISSUED A
FULL SET OF DOCUMENTS. THIS ARCHITECT IS NOT
RESPONSIBLE FOR WORK THAT DOES NOT ADHERE TO
THE DESIGN INTENT ESTABLISHED BY THE COMPLETE
SET OF CONSTRUCTION DOCUMENTS.
THIS WORK IS PROTECTED UNDER THE UNITED STATES
ARCHITECTURAL WORKS COPYRIGHT PROTECTION ACT
OF 1990. ALL ORIGINAL WORK HEREIN REMAINS THE
SOLE PROPERTY OF DECO ARCHITECTS UNLESS
EXPRESSLY TRANSFERRED THROUGH WRITTEN
CONTRACT.

ENLARGED DEMO
PLANS

D101

DEMOLITION

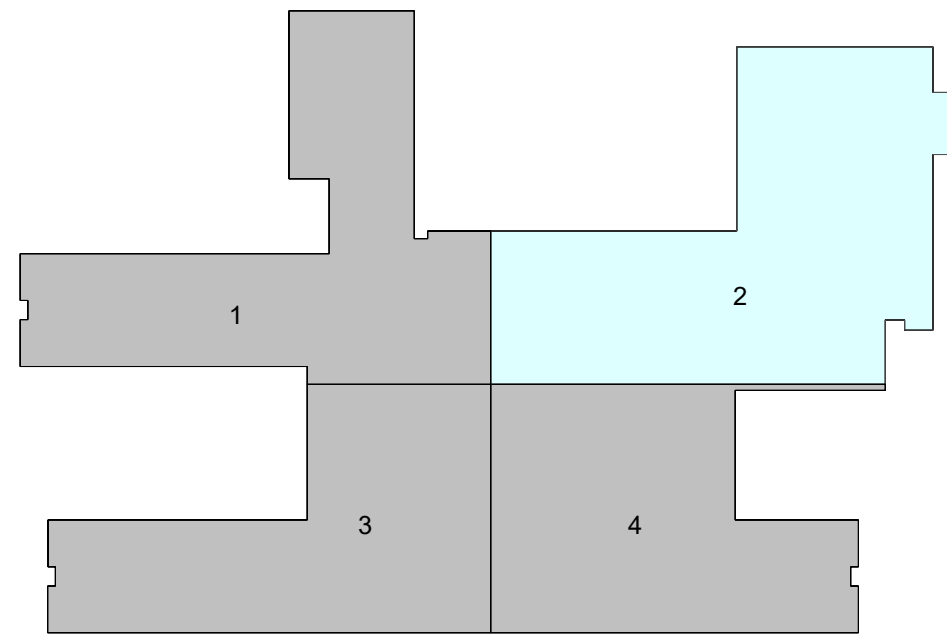

KEY PLAN - QUADRANT 2

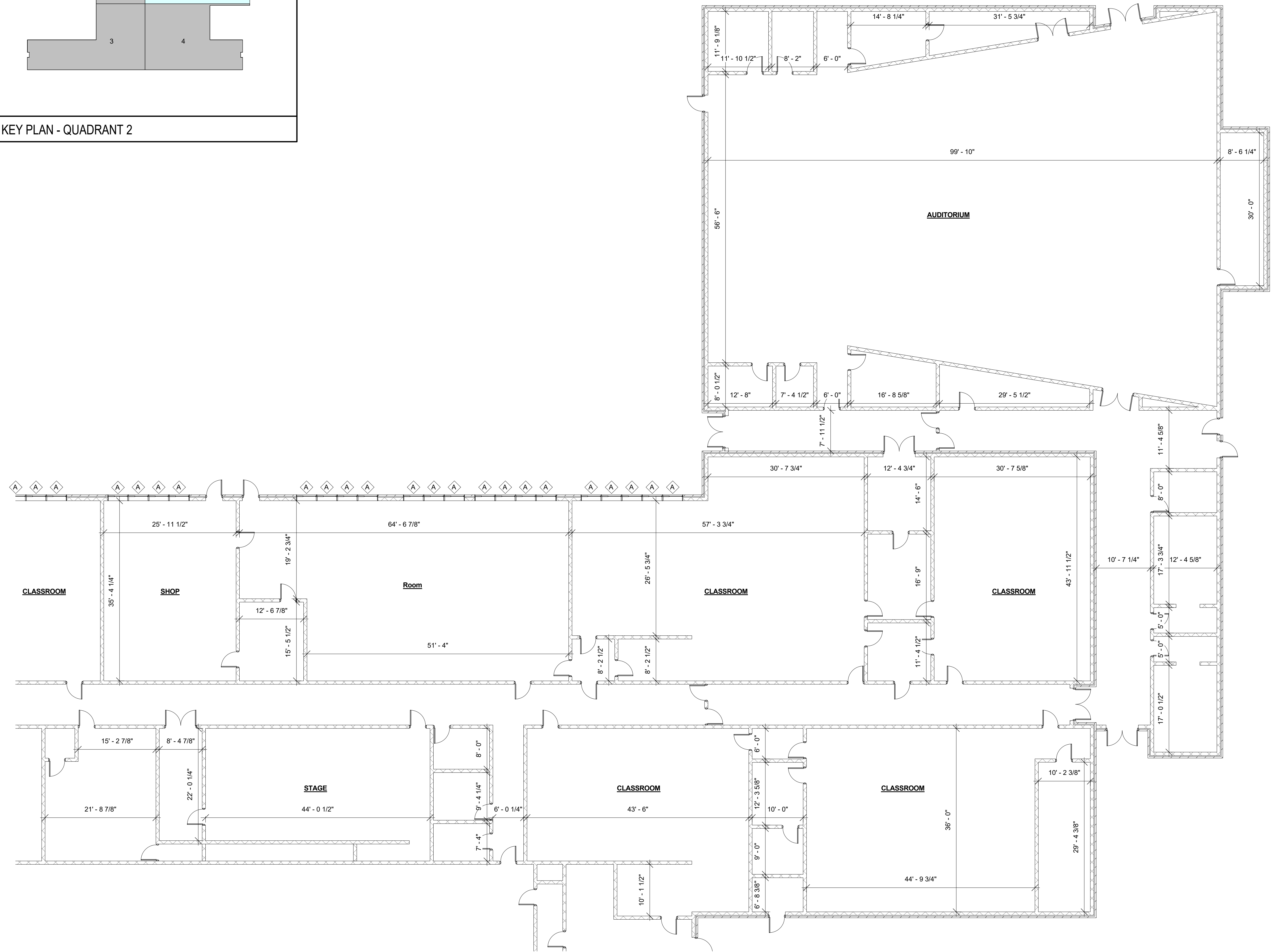

DESIGN PROFESSIONAL

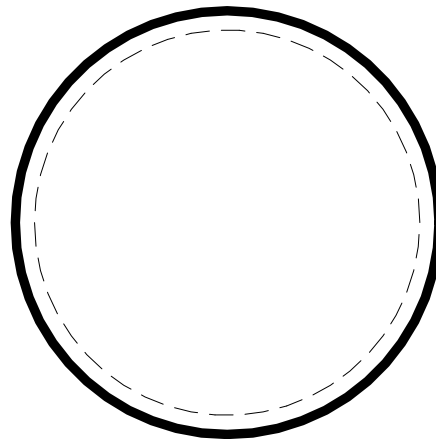

PLAN REVIEWER

IF NO STAMP IS PRESENT, PLAN REVIEW MAY BE PENDING.
IT IS THE RESPONSIBILITY OF THE CONTRACTOR TO
ENSURE THAT ALL PERMITS AND APPROVALS ARE
OBTAINED PRIOR TO COMMENCING WORK.

BY	FAB, CLP
DATE	01/07/2020
SET	CLIENT REVIEW



REVISION	DESCRIPTION
X	DDMMYYYY REVISION DESCRIPTION



TODD COUNTY
CENTRAL HIGH SCHOOL
RENOVATION 2020
806 SOUTH MAIN ST.
ELKTON, KENTUCKY 42220
CONTRACT 20200821

DO NOT REMOVE ANY ELEMENT OF THESE DOCUMENTS
FROM THE DRAWING BORDER.
COPYING THESE DOCUMENTS FOR DISTRIBUTION TO
BUILDING OFFICIALS AND CONTRACTORS WITH THE
INTENT OF CONSTRUCTING NAMED PROJECT IS
PERMITTED, PROVIDED THAT EACH PARTY IS ISSUED A
FULL SET OF DOCUMENTS. THIS ARCHITECT IS NOT
RESPONSIBLE FOR WORK THAT DOES NOT ADHERE TO
THE DESIGN INTENT ESTABLISHED BY THE COMPLETE
SET OF CONSTRUCTION DOCUMENTS.
THIS WORK IS PROTECTED UNDER THE UNITED STATES
ARCHITECTURAL WORKS COPYRIGHT PROTECTION ACT
OF 1990. ALL ORIGINAL WORK HEREIN REMAINS THE
SOLE PROPERTY OF DECO ARCHITECTS UNLESS
EXPRESSLY TRANSFERRED THROUGH WRITTEN
CONTRACT.

ENLARGED DEMO
PLANS

D102

DEMOLITION

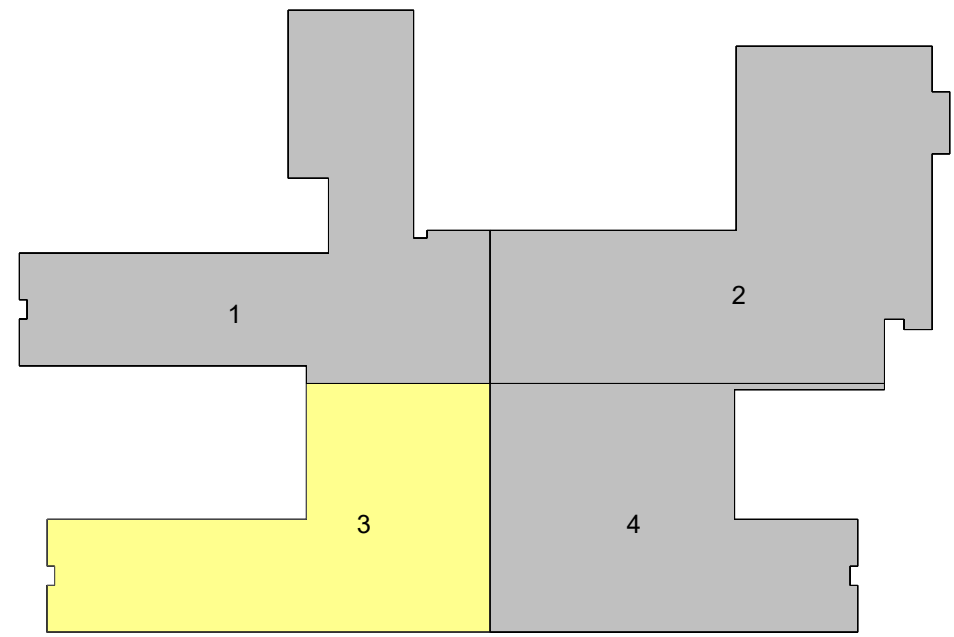

KEY PLAN - QUADRANT 3

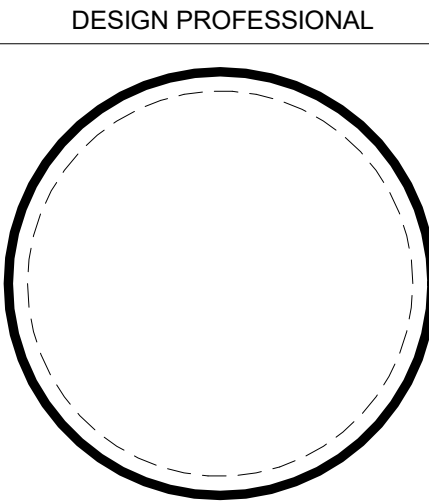
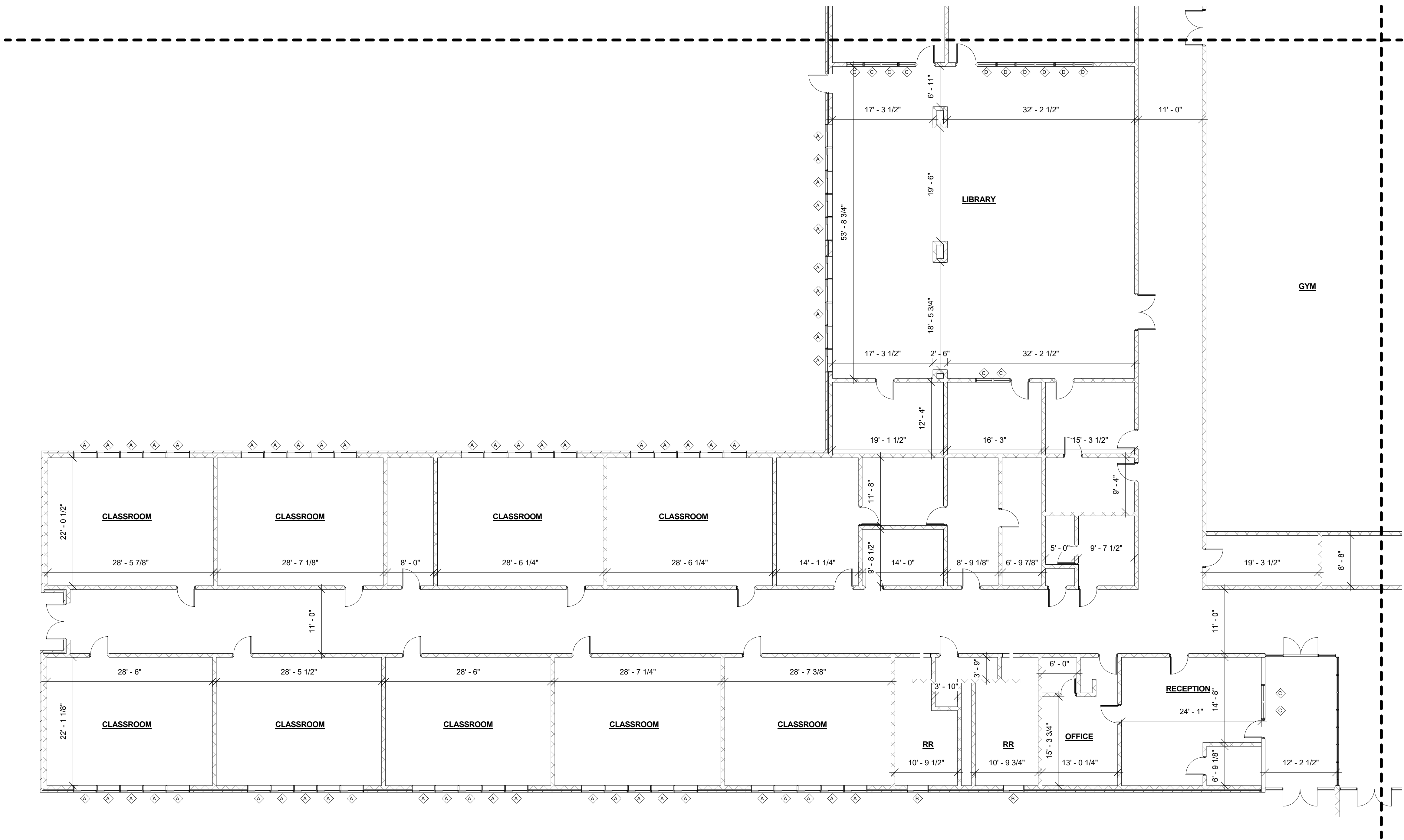

PLAN REVIEWER
IF NO STAMP IS PRESENT, PLAN REVIEW MAY BE PENDING
(IT IS THE RESPONSIBILITY OF THE CONTRACTOR TO
ENSURE THAT ALL PERMITS AND APPROVALS ARE
OBTAINED PRIOR TO COMMENCING WORK.)

BY FAB, CLP
DATE 01/07/2020
SET CLIENT REVIEW



REVISION	DESCRIPTION
X	DDMMYYYY REVISION DESCRIPTION



TODD COUNTY
CENTRAL HIGH SCHOOL
RENOVATION 2020
806 SOUTH MAIN ST.
ELKTON, KENTUCKY 42220
CONTRACT 20200821

DO NOT REMOVE ANY ELEMENT OF THESE DOCUMENTS
FROM THE DRAWING BORDER.
COPYING THESE DOCUMENTS FOR DISTRIBUTION TO
BUILDING OFFICIALS AND CONTRACTORS WITH THE
INTENT OF CONSTRUCTING NAMED PROJECT IS
PERMITTED, PROVIDED THAT EACH PARTY IS ISSUED A
FULL SET OF DOCUMENTS. THIS ARCHITECT IS NOT
RESPONSIBLE FOR WORK THAT DOES NOT ADHERE TO
THE DESIGN INTENT ESTABLISHED BY THE COMPLETE
SET OF CONSTRUCTION DOCUMENTS.
THIS WORK IS PROTECTED UNDER THE UNITED STATES
ARCHITECTURAL WORKS COPYRIGHT PROTECTION ACT
OF 1990. ALL ORIGINAL WORK HEREIN REMAINS THE
SOLE PROPERTY OF DECO ARCHITECTS UNLESS
EXPRESSLY TRANSFERRED THROUGH WRITTEN
CONTRACT.

ENLARGED DEMO
PLANS

D103

DEMOLITION

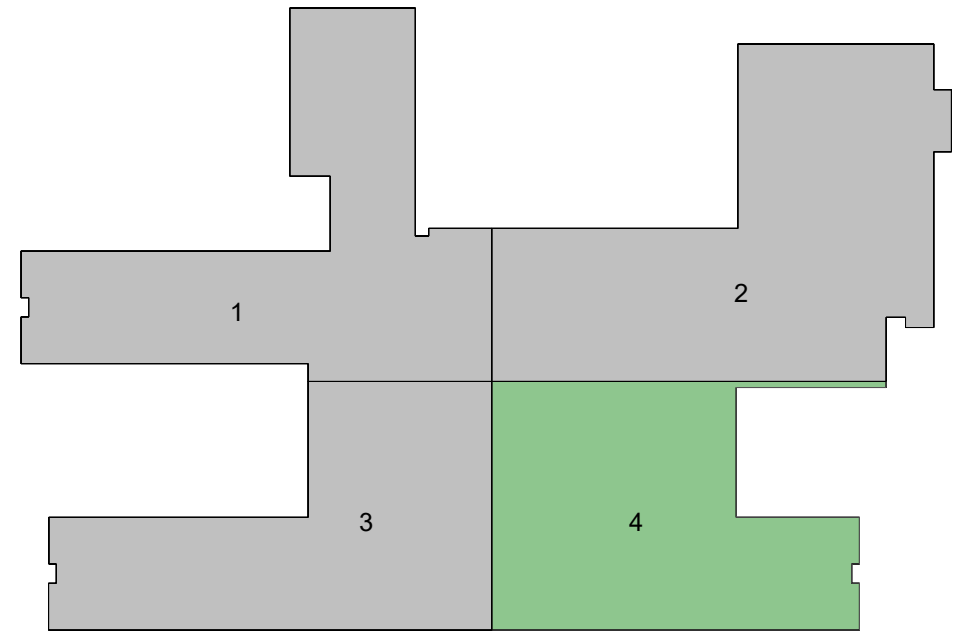

KEY PLAN - QUADRANT 4

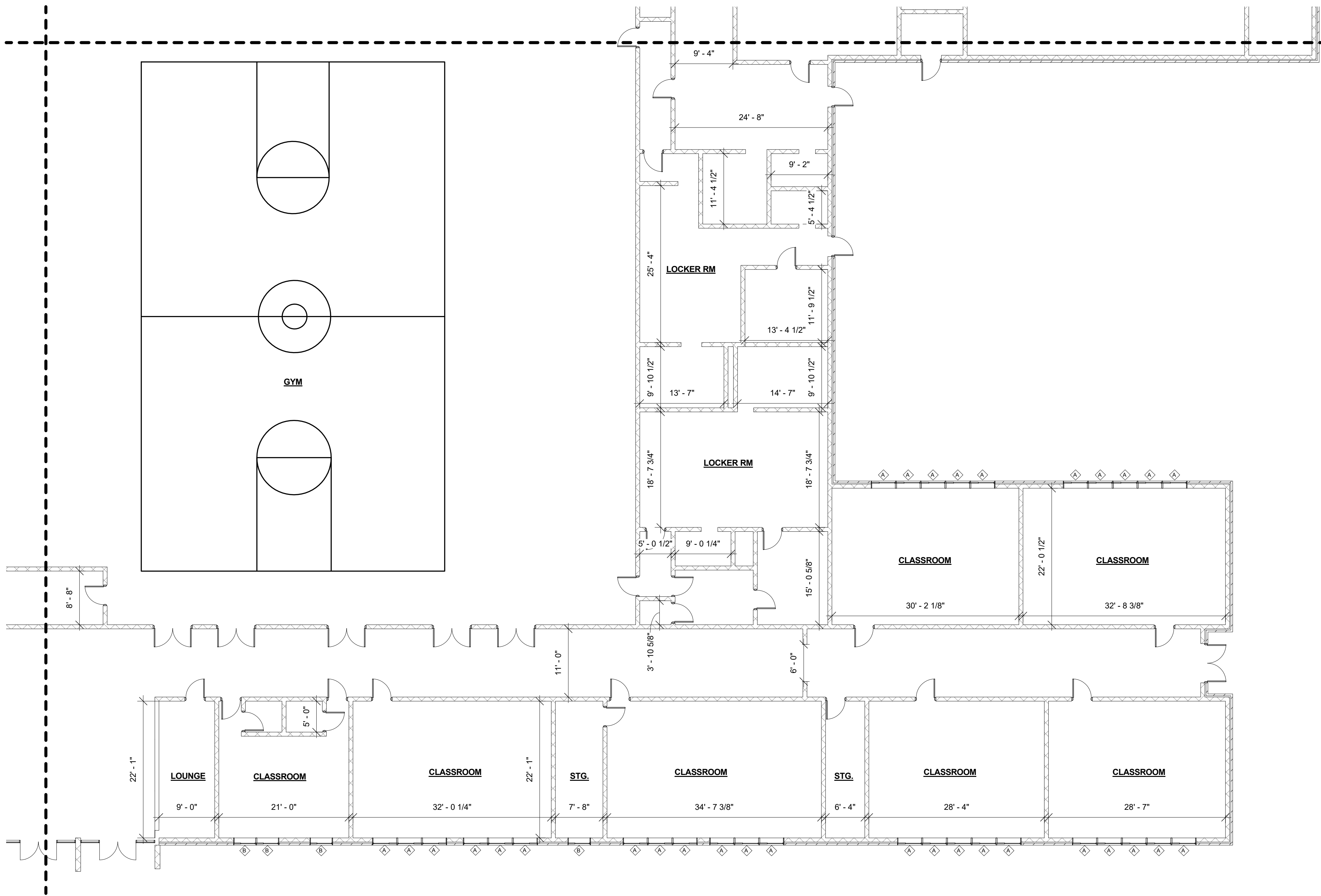

DESIGN PROFESSIONAL

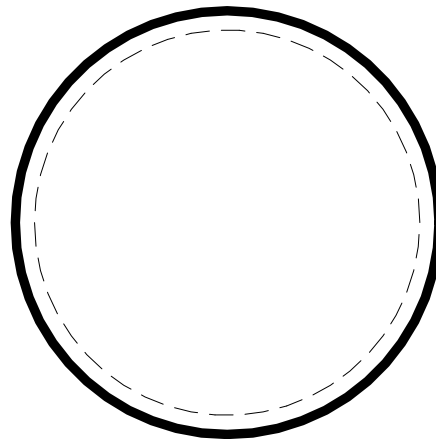

PLAN REVIEWER

IF NO STAMP IS PRESENT, PLAN REVIEW MAY BE PENDING.
IT IS THE RESPONSIBILITY OF THE CONTRACTOR TO
ENSURE THAT ALL PERMITS AND APPROVALS ARE
OBTAINED PRIOR TO COMMENCING WORK.

BY	FAB, CLP
DATE	01/07/2020
SET	CLIENT REVIEW



REVISION	DESCRIPTION
Δ X	DDMMYYYY REVISION DESCRIPTION



**TODD COUNTY
CENTRAL HIGH SCHOOL
RENOVATION 2020**

806 SOUTH MAIN ST.
ELKTON, KENTUCKY 42220
CONTRACT 20200821

DO NOT REMOVE ANY ELEMENT OF THESE DOCUMENTS
FROM THE DRAWING BORDER.

COPYING THESE DOCUMENTS FOR DISTRIBUTION TO
BUILDING OFFICIALS AND CONTRACTORS WITH THE
INTENT OF CONSTRUCTING NAMED PROJECT IS
PERMITTED, PROVIDED THAT EACH PARTY IS ISSUED A
FULL SET OF DOCUMENTS. THIS ARCHITECT IS NOT
RESPONSIBLE FOR WORK THAT DOES NOT ADHERE TO
THE DESIGN INTENT ESTABLISHED BY THE **COMPLETE**
SET OF CONSTRUCTION DOCUMENTS.

THIS WORK IS PROTECTED UNDER THE UNITED STATES
ARCHITECTURAL WORKS COPYRIGHT PROTECTION ACT
OF 1990. ALL ORIGINAL WORK HEREIN REMAINS THE
SOLE PROPERTY OF DECO ARCHITECTS UNLESS
EXPRESSLY TRANSFERRED THROUGH WRITTEN
CONTRACT.

ENLARGED DEMO
PLANS

D104

DEMOLITION

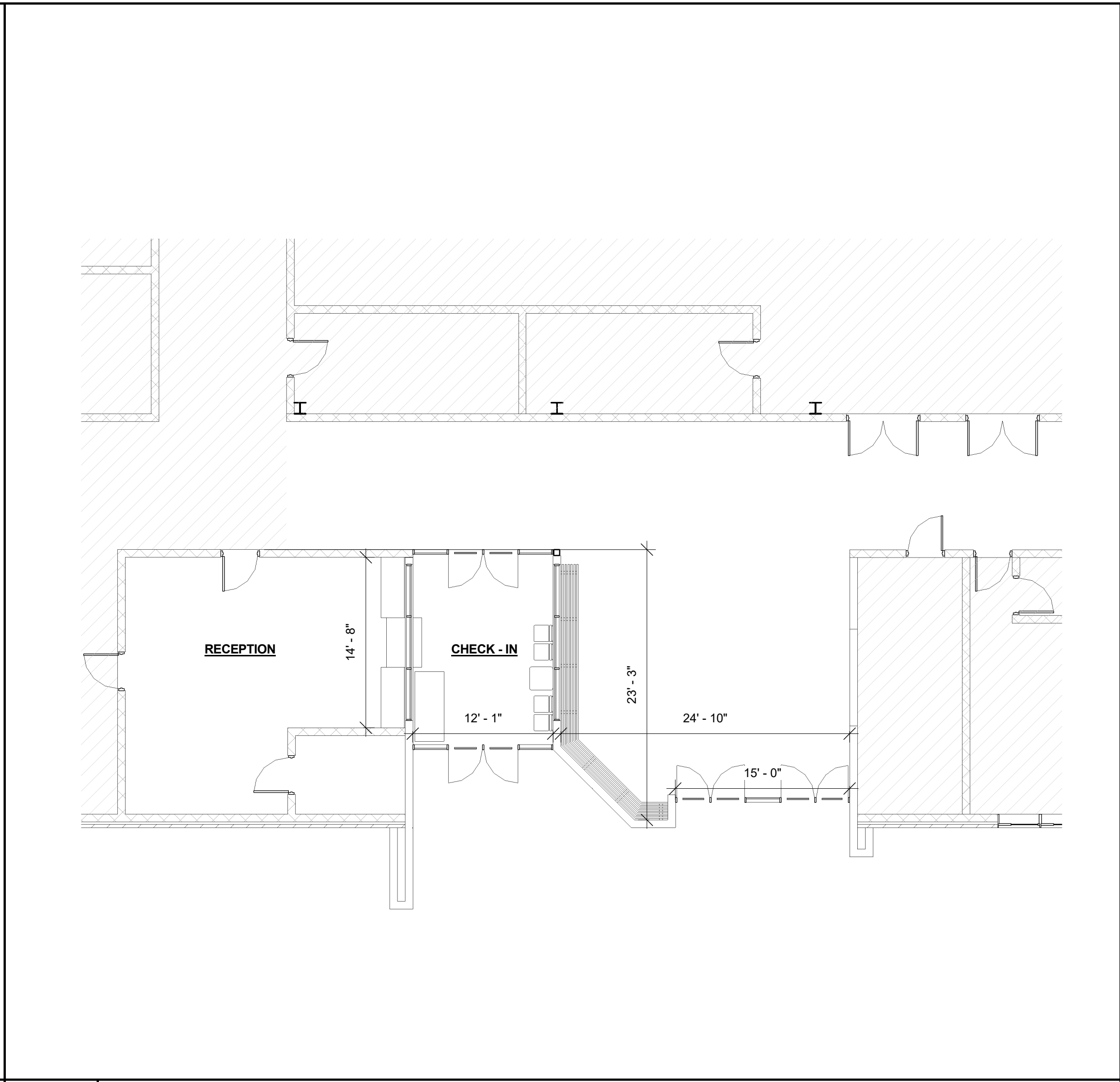
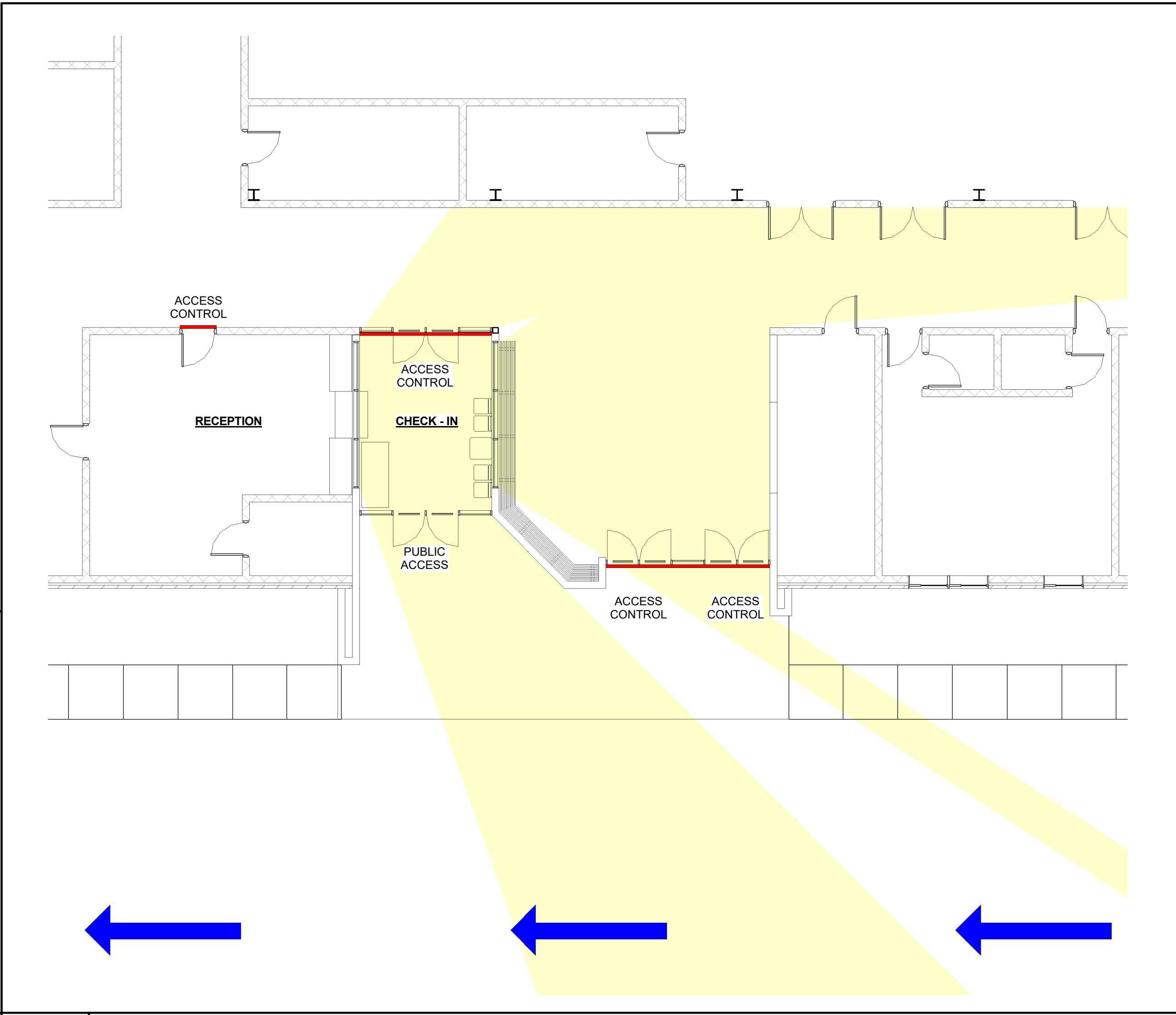
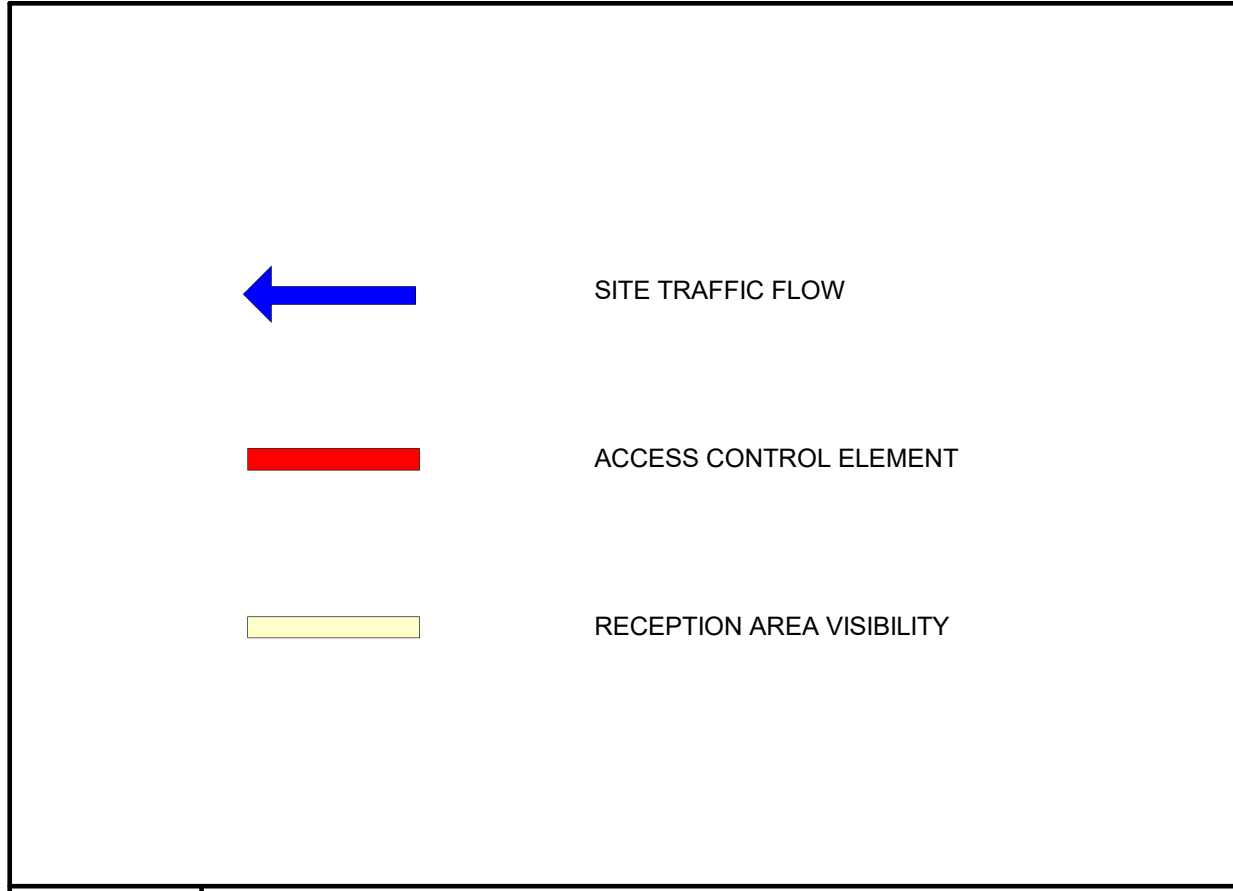

4 SECURITY DIAGRAM LEGEND

3 ENLARGED PLAN - VESTIBULE SECURITY DIAGRAM
1/8" = 1'-0"

2 ENLARGED PLAN - VESTIBULE
1/8" = 1'-0"

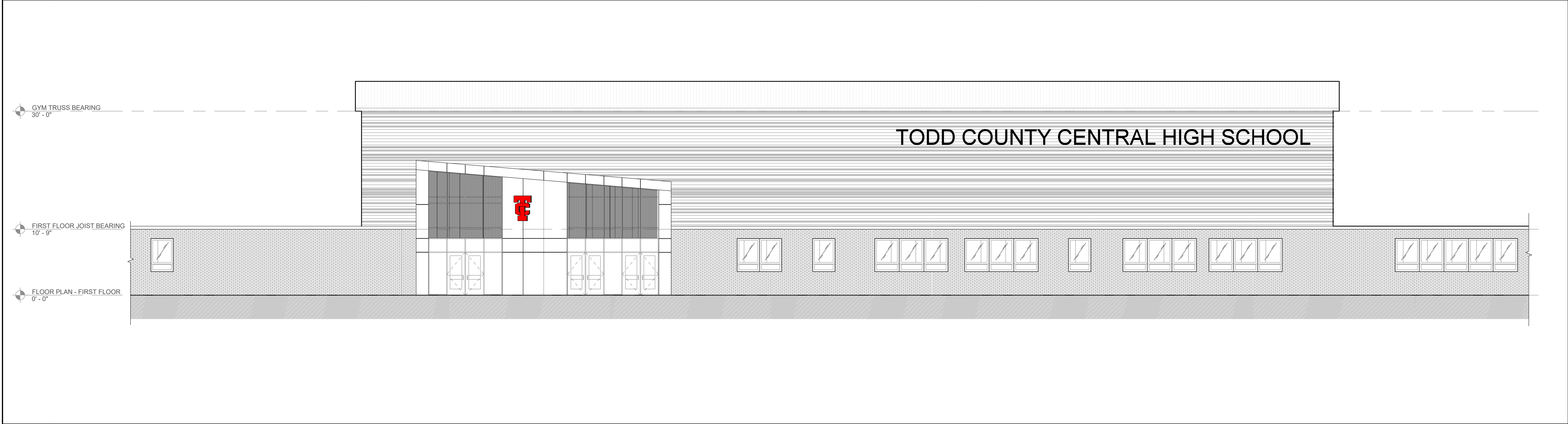

1 ELEVATION - NORTH EAST
1/8" = 1'-0"



DESIGN PROFESSIONAL

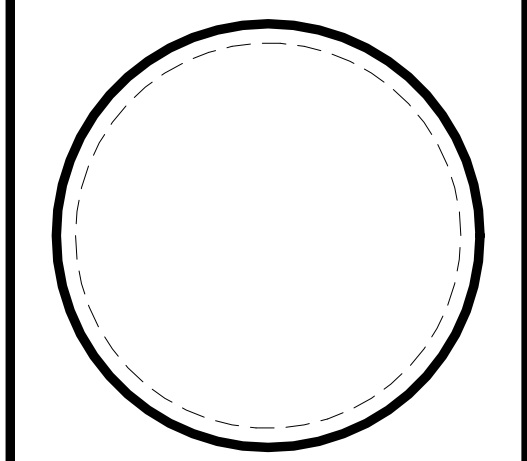

PLAN REVIEWER
IF NO STAMP IS PRESENT, PLAN REVIEW MAY BE PENDING
(IT IS THE RESPONSIBILITY OF THE CONTRACTOR TO
ENSURE THAT ALL PERMITS AND APPROVALS ARE
OBTAINED PRIOR TO COMMENCING WORK.)

BY FAB, CLP
DATE 01/07/2020
SET CLIENT REVIEW



REVISION	DESCRIPTION
X DDMMYYYY	REVISION DESCRIPTION

DECO
ARCHITECTS

Somerset, Kentucky
(606) 687 - 9233
www.decoarchitects.co

**TODD COUNTY
CENTRAL HIGH SCHOOL
RENOVATION 2020**

806 SOUTH MAIN ST.
ELKTON, KENTUCKY 42220
CONTRACT 20200821

DO NOT REMOVE ANY ELEMENT OF THESE DOCUMENTS
FROM THE DRAWING BORDER.

COPYING THESE DOCUMENTS FOR DISTRIBUTION TO
BUILDING OFFICIALS AND CONTRACTORS WITH THE
INTENT OF CONSTRUCTING NAMED PROJECT IS
PERMITTED, PROVIDED THAT EACH PARTY IS ISSUED A
FULL SET OF DOCUMENTS. THIS ARCHITECT IS NOT
RESPONSIBLE FOR WORK THAT DOES NOT ADHERE TO
THE DESIGN INTENT ESTABLISHED BY THE COMPLETE
SET OF CONSTRUCTION DOCUMENTS.

THIS WORK IS PROTECTED UNDER THE UNITED STATES
ARCHITECTURAL WORKS COPYRIGHT PROTECTION ACT
OF 1990. ALL ORIGINAL WORK HEREIN REMAINS THE
SOLE PROPERTY OF DECO ARCHITECTS UNLESS
EXPRESSLY TRANSFERRED THROUGH WRITTEN
CONTRACT.

ENLARGED PLAN /
EXTERIOR ELEVATION

A101

ARCHITECTURAL

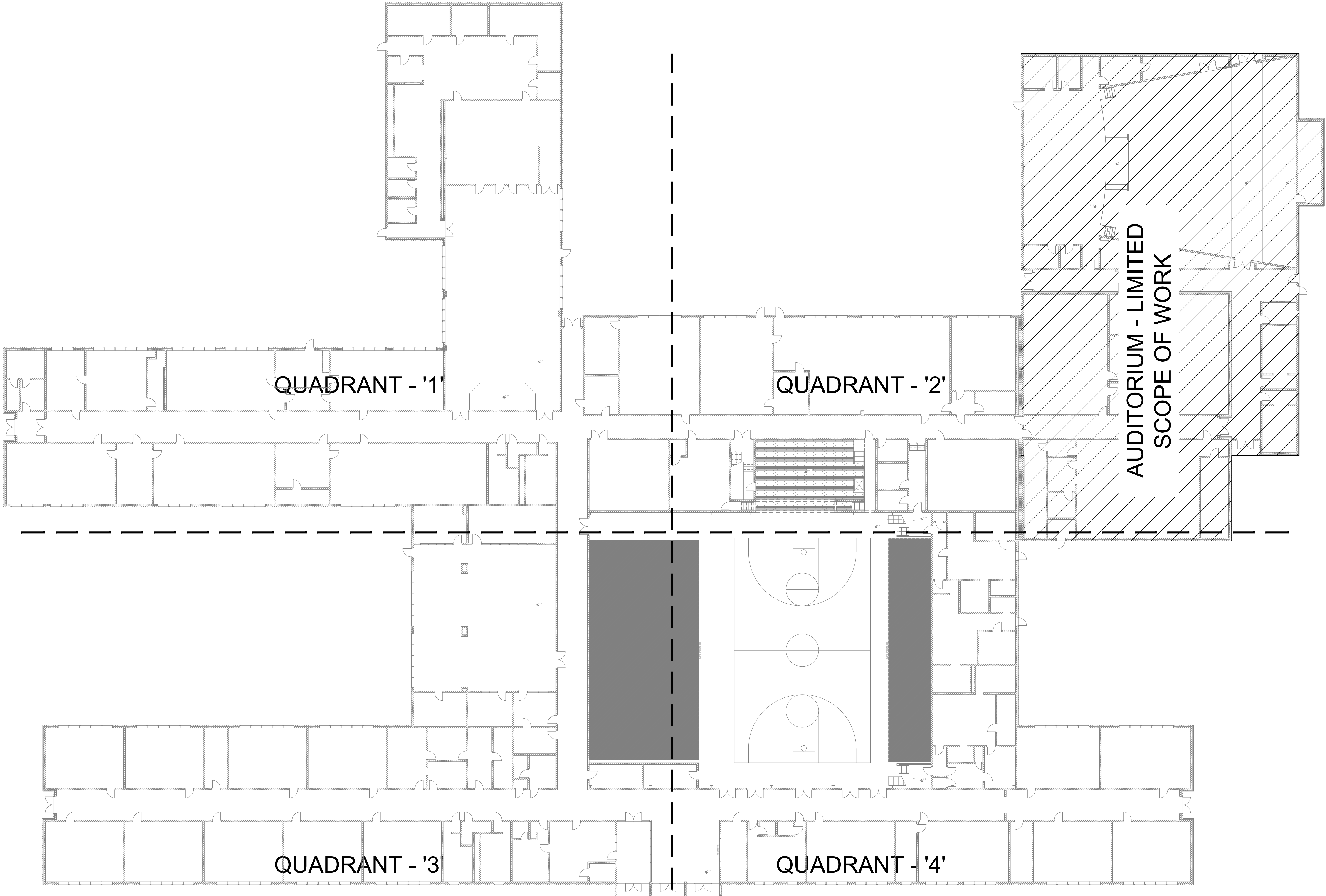

1 OVERALL MECHANICAL - FLOOR PLAN
SCALE: 1/16"=1'-0"

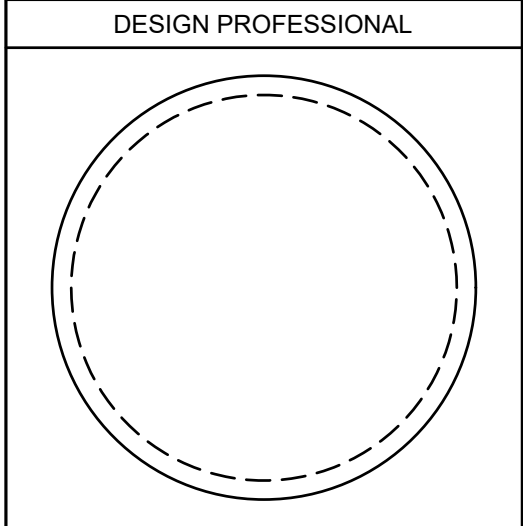

PLAN REVIEWER	
IF NO STAMP IS PRESENT, PLAN REVIEW MAY BE PENDING. IT IS THE RESPONSIBILITY OF THE CONTRACTOR TO ENSURE THAT ALL PERMITS AND APPROVALS ARE OBTAINED PRIOR TO COMMENCING WORK.	
BY	ACE
DATE	01/09/2020
SET	CLIENT REVIEW

	DD	CD
REVISION	DESCRIPTION	
Δ	DDMMYYYY	REVISION DESCRIPTION

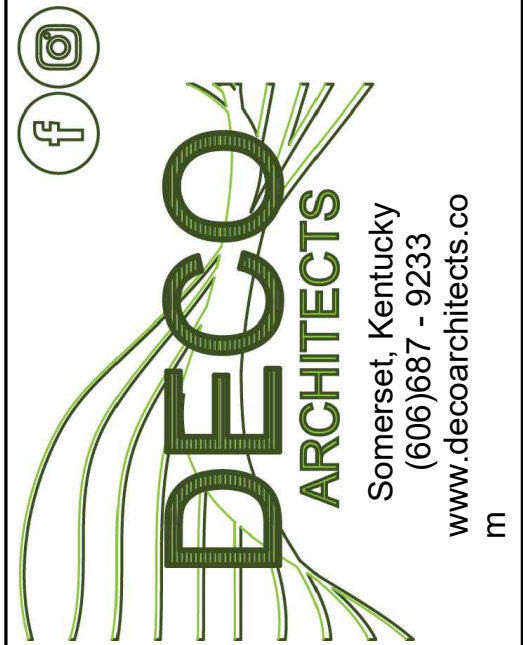

TODD COUNTY
CENTRAL HIGH SCHOOL
RENOVATION 2020
806 SOUTH MAIN ST.
ELKTON, KENTUCKY 42220
CONTRACT 20200821

DO NOT REMOVE ANY ELEMENT OF THESE DOCUMENTS FROM THE DRAWING BORDER.

COPYING THESE DOCUMENTS FOR DISTRIBUTION TO BUILDING OFFICIALS AND CONTRACTORS WITH THE INTENT OF CONSTRUCTING NAMED PROJECT IS PERMITTED, PROVIDED THAT EACH PARTY IS ISSUED A FULL SET OF DOCUMENTS. THIS ARCHITECT IS NOT RESPONSIBLE FOR WORK THAT DOES NOT ADHERE TO THE DESIGN INTENT ESTABLISHED BY THE COMPLETE SET OF CONSTRUCTION DOCUMENTS.

THIS WORK IS PROTECTED UNDER THE UNITED STATES ARCHITECTURAL WORKS COPYRIGHT PROTECTION ACT OF 1990. ALL ORIGINAL WORK HEREIN REMAINS THE SOLE PROPERTY OF DECO ARCHITECTS UNLESS EXPRESSLY TRANSFERRED THROUGH WRITTEN CONTRACT.

MECHANICAL
OVERALL PLAN

M-1.00

MECHANICAL



1

SCALE: 3/32"=1'-0"



1. INSERT GENERAL NOTES HERE.
2. SECOND NOTE HERE
3. THIRD....

DESIGN PROFESSIONAL

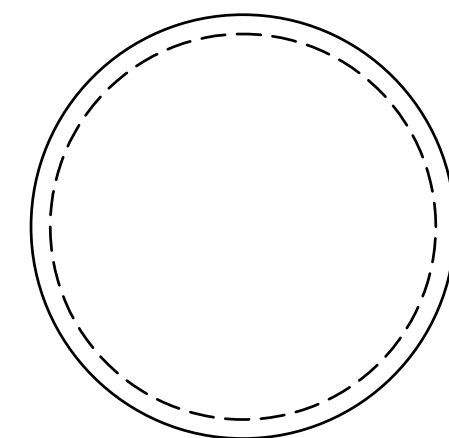

PLAN REVIEWER

IF NO STAMP IS PRESENT, PLAN REVIEW MAY BE PENDING.
IT IS THE RESPONSIBILITY OF THE CONTRACTOR TO
ENSURE THAT ALL PERMITS AND APPROVALS ARE
OBTAINED PRIOR TO COMMENCING WORK.

BY	ACE
----	-----

[illegible]

DATE	01/8

CLIENT REVIEW



REVISION

	DESCRIPTION
1	1.0000
2	1.0000
3	1.0000
4	1.0000
5	1.0000
6	1.0000
7	1.0000
8	1.0000
9	1.0000
10	1.0000
11	1.0000
12	1.0000
13	1.0000
14	1.0000
15	1.0000
16	1.0000
17	1.0000
18	1.0000
19	1.0000
20	1.0000
21	1.0000
22	1.0000
23	1.0000
24	1.0000
25	1.0000
26	1.0000
27	1.0000
28	1.0000
29	1.0000
30	1.0000
31	1.0000
32	1.0000
33	1.0000
34	1.0000
35	1.0000
36	1.0000
37	1.0000
38	1.0000
39	1.0000
40	1.0000
41	1.0000
42	1.0000
43	1.0000
44	1.0000
45	1.0000
46	1.0000
47	1.0000
48	1.0000
49	1.0000
50	1.0000
51	1.0000
52	1.0000
53	1.0000
54	1.0000
55	1.0000
56	1.0000
57	1.0000
58	1.0000
59	1.0000
60	1.0000
61	1.0000
62	1.0000
63	1.0000
64	1.0000
65	1.0000
66	1.0000
67	1.0000
68	1.0000
69	1.0000
70	1.0000
71	1.0000
72	1.0000
73	1.0000
74	1.0000
75	1.0000
76	1.0000
77	1.0000
78	1.0000
79	1.0000
80	1.0000
81	1.0000
82	1.0000
83	1.0000
84	1.0000
85	1.0000
86	1.0000
87	1.0000
88	1.0000
89	1.0000
90	1.0000
91	1.0000
92	1.0000
93	1.0000
94	1.0000
95	1.0000
96	1.0000
97	1.0000
98	1.0000
99	1.0000
100	1.0000

X DD/MM/YY

YYYY	REVISION DESCRIPTION
------	----------------------



TODD COUNTY
CENTRAL HIGH SCHOOL
RENOVATION 2020

806 SOUTH MAIN ST.
ELKTON, KENTUCKY 42220
CONTRACT 20200821

DO NOT REMOVE ANY ELEMENT OF THESE DOCUMENTS FROM THE DRAWING BORDER.

COPYING THESE DOCUMENTS FOR DISTRIBUTION TO BUILDING OFFICIALS AND CONTRACTORS WITH THE INTENT OF CONSTRUCTING NAMED PROJECT IS PERMITTED, PROVIDED THAT EACH PARTY IS ISSUED A FULL SET OF DOCUMENTS. THIS ARCHITECT IS NOT RESPONSIBLE FOR WORK THAT DOES NOT ADHERE TO THE DESIGN INTENT ESTABLISHED BY THE COMPLETE

THIS WORK IS PROTECTED UNDER THE UNITED STATES ARCHITECTURAL WORKS COPYRIGHT PROTECTION ACT OF 1990. ALL ORIGINAL WORK HEREIN REMAINS THE SOLE PROPERTY OF DECO ARCHITECTS UNLESS EXPRESSLY TRANSFERRED THROUGH WRITTEN CONTRACT.

MECHANICAL
QUADRANT 1

M-1.01

MECHANICAL

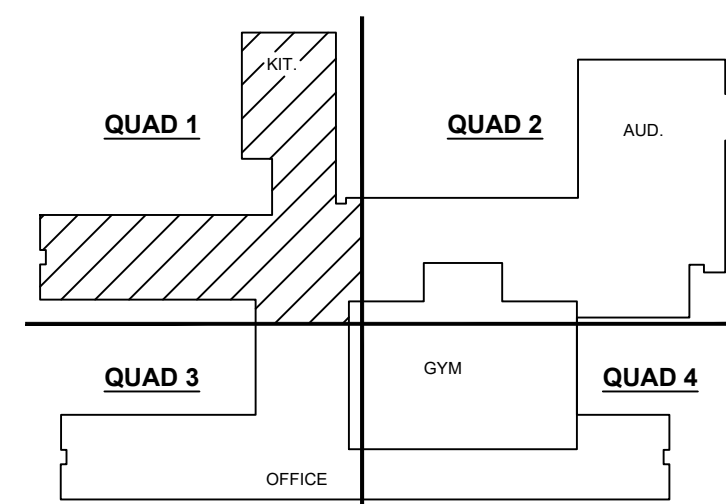

KEY PLAN

NOT TO SCALE

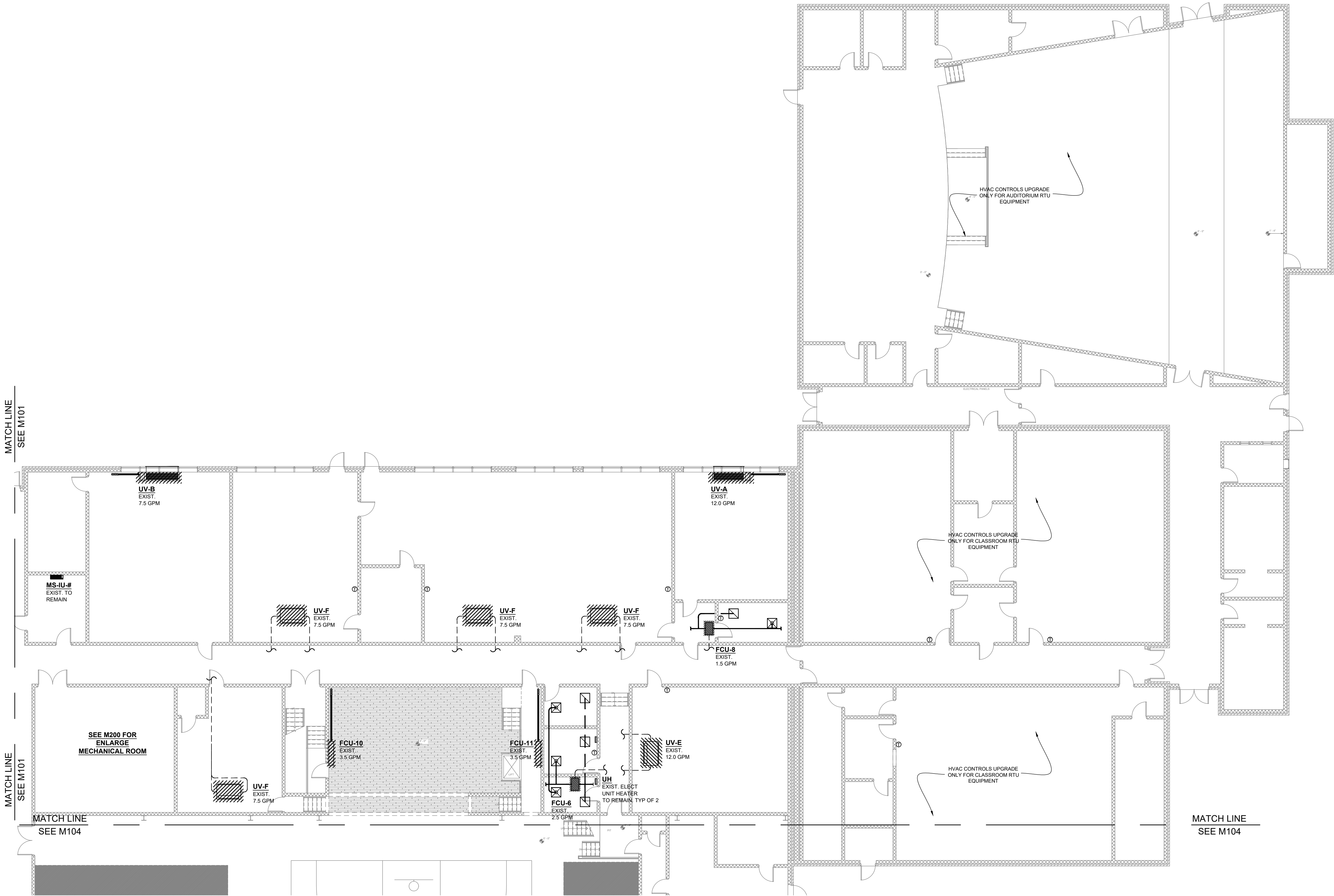

1 QUADRANT '2' - ENLARGED FLOOR PLAN
SCALE: 3/32"=1'-0"



DEMO NOTES:

1. INSERT GENERAL NOTES HERE.
2. SECOND NOTE HERE
3. THIRD....



DESIGN PROFESSIONAL

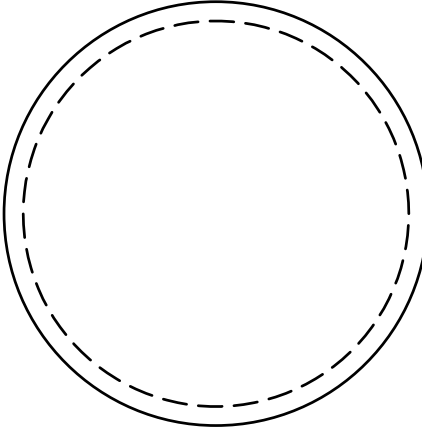

PLAN REVIEWER
IF NO STAMP IS PRESENT, PLAN REVIEW MAY BE PENDING.
IT IS THE RESPONSIBILITY OF THE CONTRACTOR TO
ENSURE THAT ALL PERMITS AND APPROVALS ARE
OBTAINED PRIOR TO COMMENCING WORK.

BY ACE

DATE 01/09/2020

SET CLIENT REVIEW



REVISION	DESCRIPTION
A	DDMM/YYYY REVISION DESCRIPTION



TODD COUNTY
CENTRAL HIGH SCHOOL
RENOVATION 2020
806 SOUTH MAIN ST.
ELKTON, KENTUCKY 42220
CONTRACT 20200821

DO NOT REMOVE ANY ELEMENT OF THESE DOCUMENTS
FROM THE DRAWING BORDER.
COPYING THESE DOCUMENTS FOR DISTRIBUTION TO
BUILDING OFFICIALS AND CONTRACTORS WITH THE
INTENT OF CONSTRUCTING VARIOUS PROJECTS IS
PERMITTED, PROVIDED THAT EACH PARTY IS ISSUED A
FULL SET OF DOCUMENTS. THIS ARCHITECT IS NOT
RESPONSIBLE FOR WORK THAT DOES NOT ADHERE TO
THE DESIGN INTENT ESTABLISHED BY THE COMPLETE
SET OF CONSTRUCTION DOCUMENTS.

THIS WORK IS PROTECTED UNDER THE UNITED STATES
ARCHITECTURAL WORKS COPYRIGHT PROTECTION ACT
OF 1990. ALL ORIGINAL WORK HEREIN REMAINS THE
SOLE PROPERTY OF DECO ARCHITECTS UNLESS
EXPRESSLY TRANSFERRED THROUGH WRITTEN
CONTRACT.

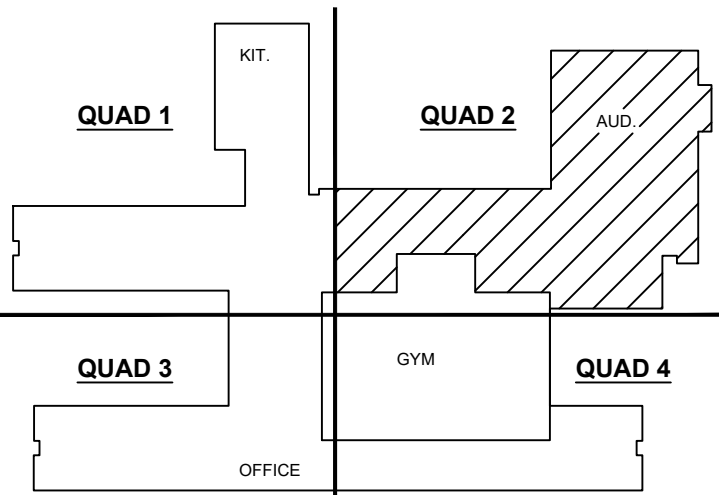

KEY PLAN

NOT TO SCALE

MECHANICAL
QUADRANT 2

M-1.02

MECHANICAL

DEMO NOTES:

1. INSERT GENERAL NOTES HERE.

2. SECOND NOTE HERE

3. THIRD....

MATCH LINE
SEE M101

KEY PLAN
NOT TO SCALE

MATCH LINE
SEE M101

MATCH LINE
SEE M104

REACH HERE EXTENDED

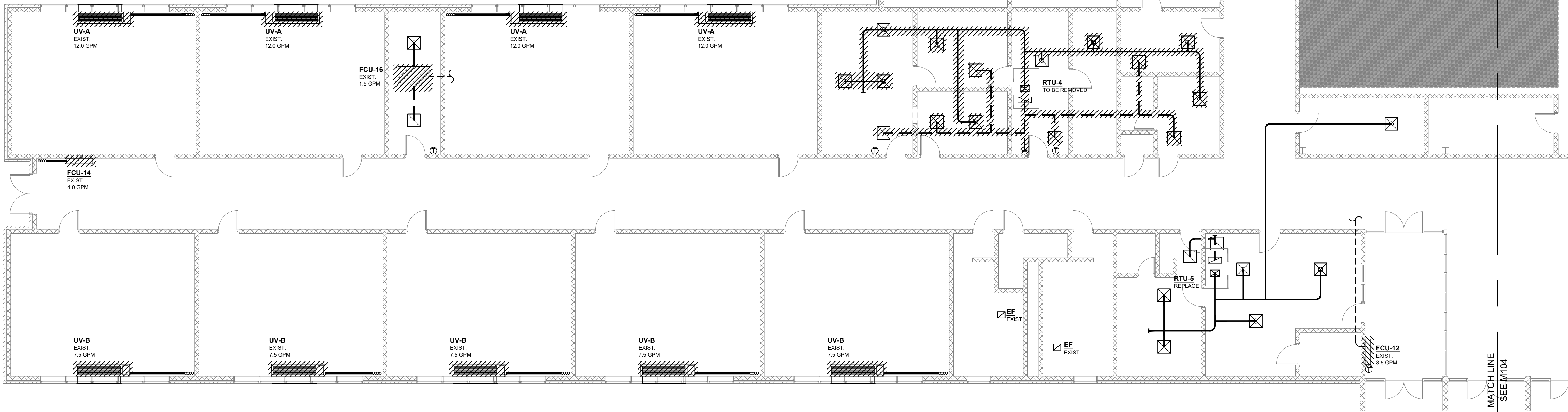

1 QUADRANT '3' - ENLARGED FLOOR PLAN
SCALE: 1/8"=1'-0"

0 4 8 16'



DESIGN PROFESSIONAL

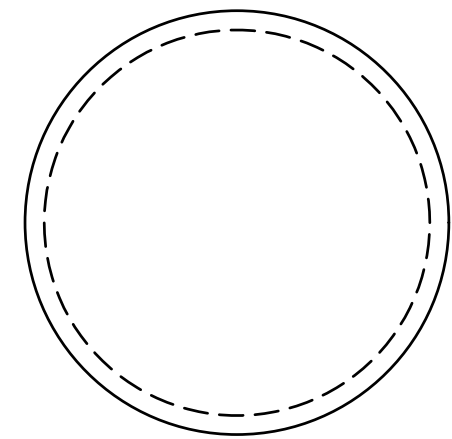

PLAN REVIEWER

IF NO STAMP IS PRESENT, PLAN REVIEW MAY BE PENDING.
IT IS THE RESPONSIBILITY OF THE CONTRACTOR TO
ENSURE THAT ALL PERMITS AND APPROVALS ARE
OBTAINED PRIOR TO COMMENCING WORK.

BY	ACE
DATE	01/09/2020
SET	CLIENT REVIEW

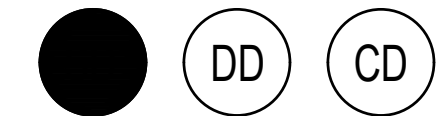

REVISION	DESCRIPTION
△	DDMM/YYYY REVISION DESCRIPTION



TODD COUNTY
CENTRAL HIGH SCHOOL
RENOVATION 2020
806 SOUTH MAIN ST.
ELKTON, KENTUCKY 42220
CONTRACT 20200821

DO NOT REMOVE ANY ELEMENT OF THESE DOCUMENTS
FROM THE DRAWING BORDER.

COPYING THESE DOCUMENTS FOR DISTRIBUTION TO
BUILDING OFFICIALS AND CONTRACTORS WITH THE
INTENT OF CONSTRUCTING NAMED PROJECT IS
PERMITTED, PROVIDED THAT EACH PARTY IS ISSUED A
FULL SET OF DOCUMENTS. THIS ARCHITECT IS NOT
RESPONSIBLE FOR WORK THAT DOES NOT ADHERE TO
THE DESIGN INTENT ESTABLISHED BY THE COMPLETE
SET OF CONSTRUCTION DOCUMENTS.

THIS WORK IS PROTECTED UNDER THE UNITED STATES
ARCHITECTURAL WORKS COPYRIGHT PROTECTION ACT
OF 1990. ALL ORIGINAL WORK HEREIN REMAINS THE
SOLE PROPERTY OF DECO ARCHITECTS UNLESS
EXPRESSLY TRANSFERRED THROUGH WRITTEN
CONTRACT.

MECHANICAL
QUADRANT 3

M-1.03

MECHANICAL

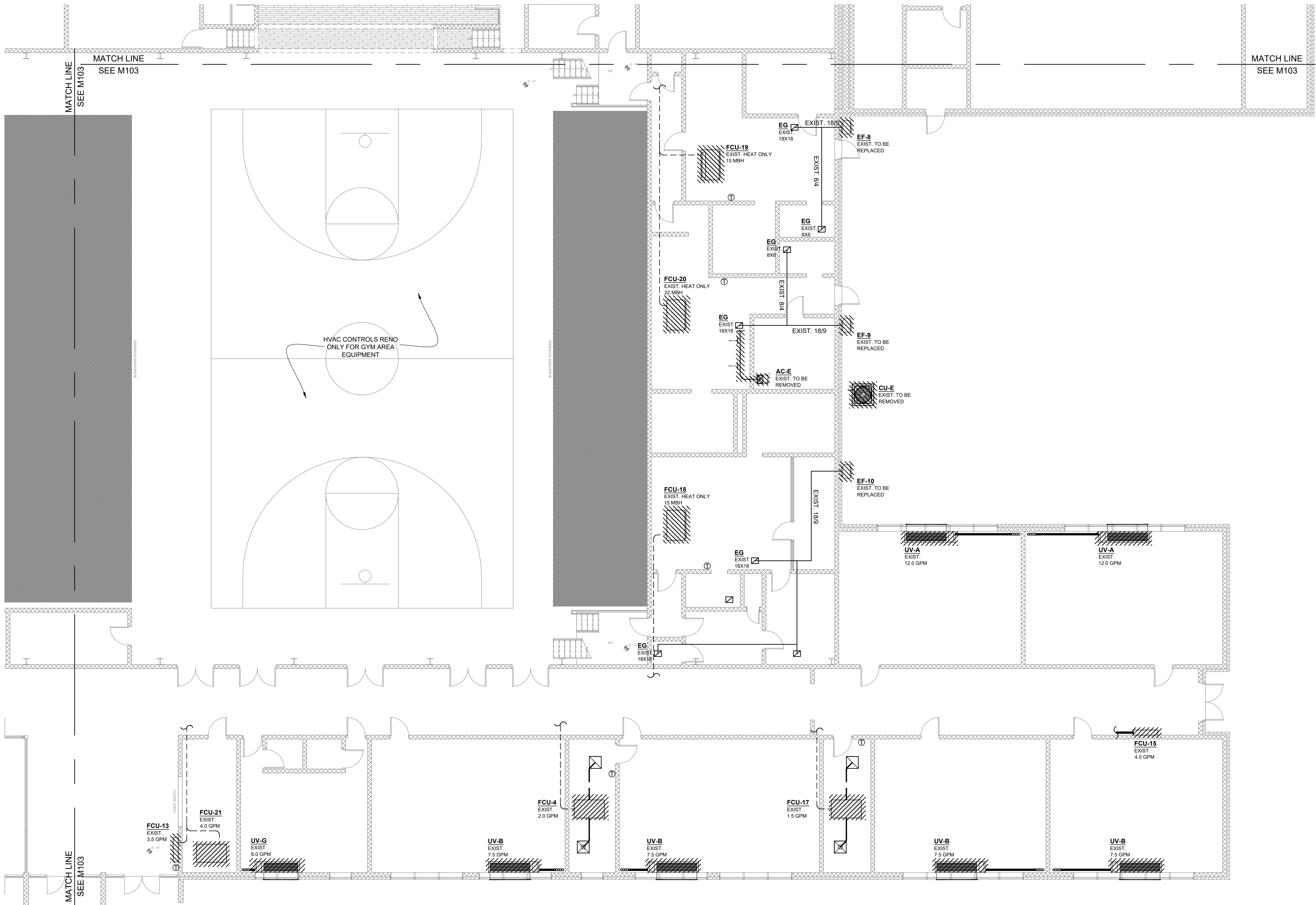

1 QUADRANT '4' - ENLARGED FLOOR PLAN
SCALE: 1/8"=1'-0"

0 4' 8' 16'

DEMO NOTES:

1. INSERT GENERAL NOTES HERE.
2. SECOND NOTE HERE
3. THIRD....

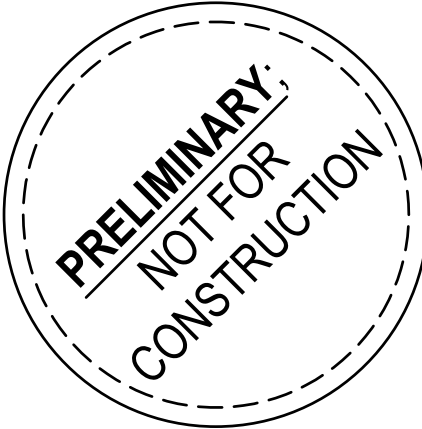

DESIGN PROFESSIONAL

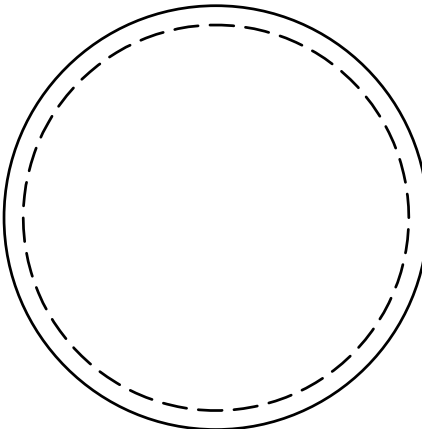

IF NO STAMP IS PRESENT, PLAN REVIEW MAY BE PENDING.
IT IS THE RESPONSIBILITY OF THE CONTRACTOR TO
ENSURE THAT ALL PERMITS AND APPROVALS ARE
OBTAINED PRIOR TO COMMENCING WORK.

BY ACE
DATE 01/09/2020
SET CLIENT REVIEW



REVISION	DESCRIPTION
1	DDMM/YYYY REVISION DESCRIPTION



TODD COUNTY
CENTRAL HIGH SCHOOL
RENOVATION 2020
806 SOUTH MAIN ST.
ELKTON, KENTUCKY 42220
CONTRACT 20200821

DO NOT REMOVE ANY ELEMENT OF THESE DOCUMENTS
FROM THE DRAWING BORDER.
COPYING THESE DOCUMENTS FOR DISTRIBUTION TO
BUILDING OFFICIALS AND CONTRACTORS WITH THE
INTENT OF CONSTRUCTING VARIOUS PROJECTS IS
PERMITTED, PROVIDED THAT EACH PARTY IS ISSUED A
FULL SET OF DOCUMENTS. THIS ARCHITECT IS NOT
RESPONSIBLE FOR WORK THAT DOES NOT ADHERE TO
THE DESIGN INTENT ESTABLISHED BY THE COMPLETE
SET OF CONSTRUCTION DOCUMENTS.

THIS WORK IS PROTECTED UNDER THE UNITED STATES
ARCHITECTURAL WORKS COPYRIGHT PROTECTION ACT
OF 1990. ALL ORIGINAL WORK HEREIN REMAINS THE
SOLE PROPERTY OF DECO ARCHITECTS UNLESS
EXPRESSLY TRANSFERRED THROUGH WRITTEN
CONTRACT.

MECHANICAL
QUADRANT 4

M-1.04

MECHANICAL

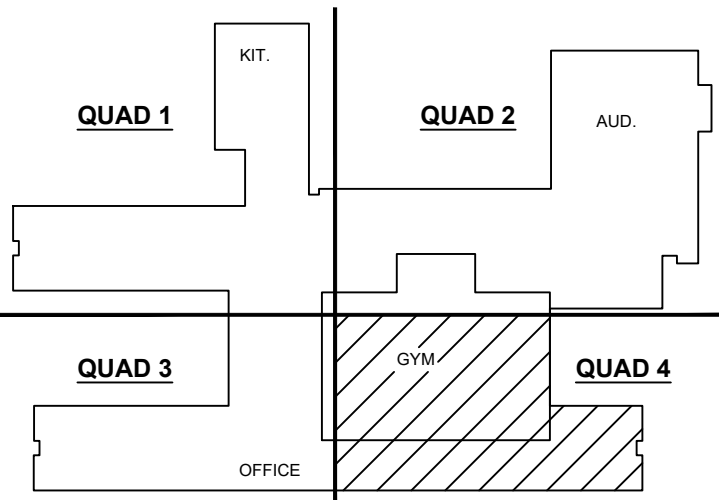

KEY PLAN

NOT TO SCALE

1. INSERT GENERAL NOTES HERE
2. SECOND NOTE HERE
3. THIRD....

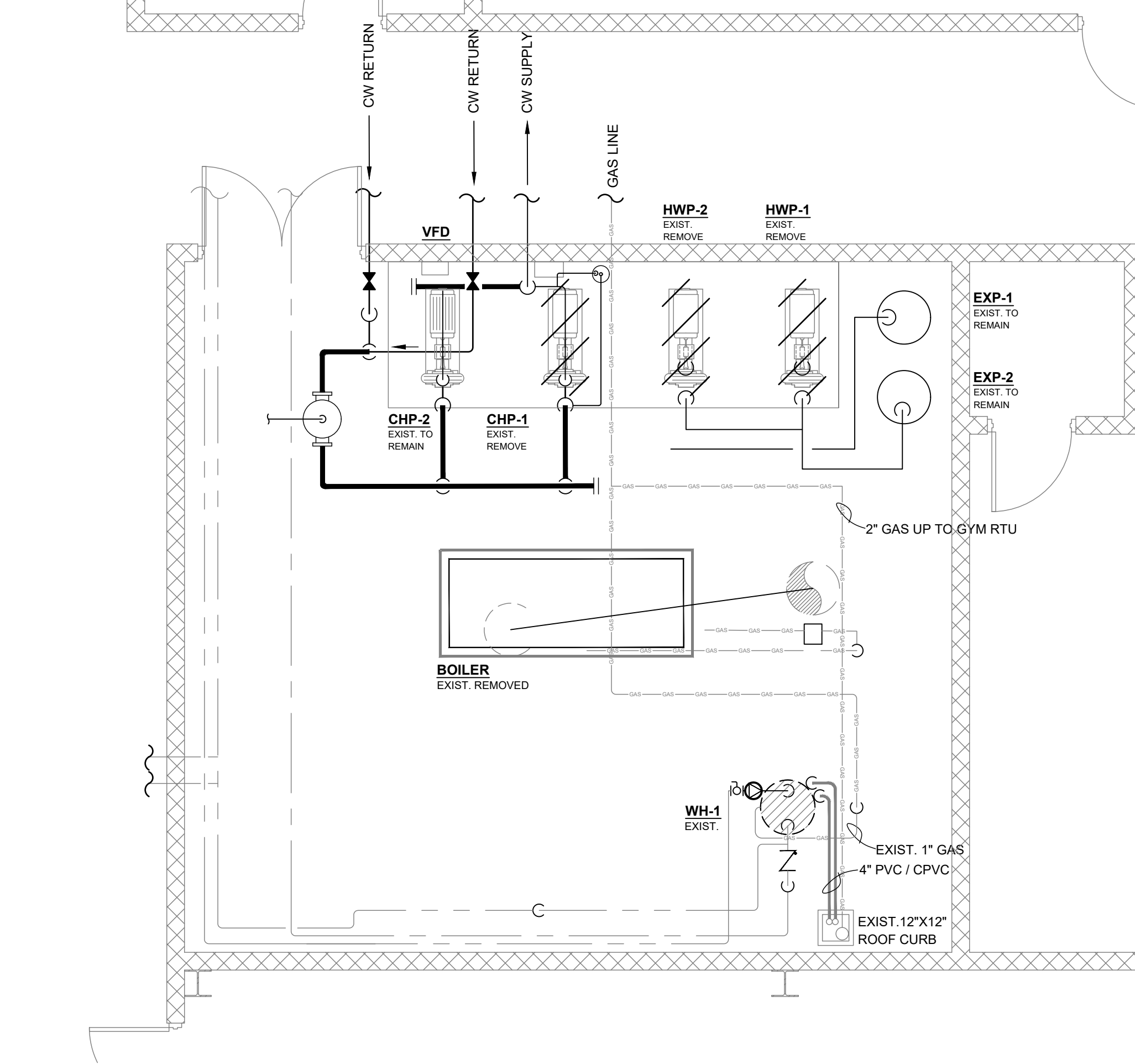

SCALE: 1/4"=1'-0"

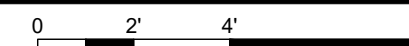

1. INSERT GENERAL NOTES HERE.
2. SECOND NOTE HERE
3. THIRD....

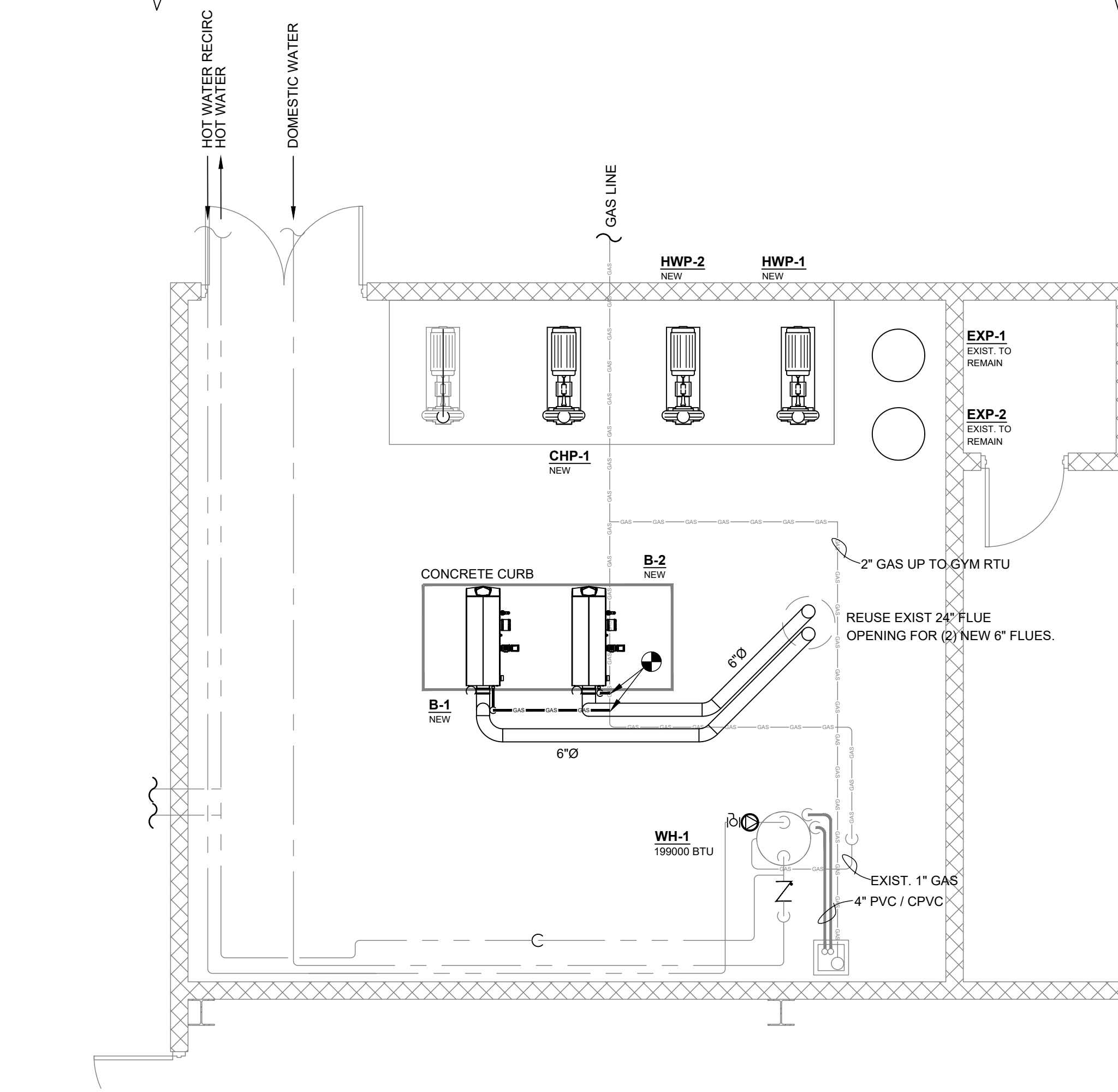

SCALE: 1/4"=1'-0'



NOT TO SCALE



DESIGN PROFESSIONAL

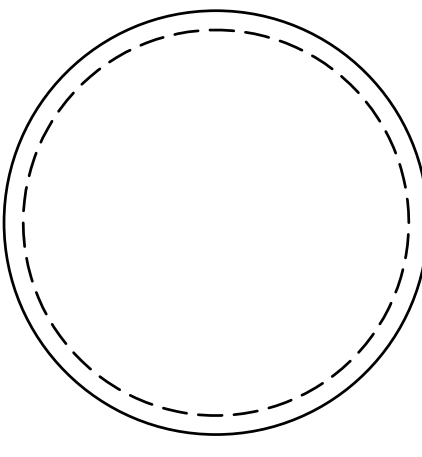

PLAN REVIEWER

IF NO STAMP IS PRESENT, PLAN REVIEW MAY BE PENDING.
IT IS THE RESPONSIBILITY OF THE CONTRACTOR TO
ENSURE THAT ALL PERMITS AND APPROVALS ARE
OBTAINED PRIOR TO COMMENCING WORK.

BY	ACE
----	-----

DATE	01/03/2020
------	------------

SET	CLIENT REVIEW
-----	---------------

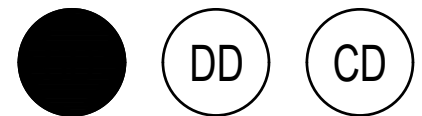

REVISION	DESCRIPTION
----------	-------------

DD/MM/YYYY	REVISION DESCRIPTION
------------------------------------------------------------------------------------------------	----------------------

--	--



DECO
ARCHITECTS
Somerset, Kentucky
(606) 687 - 9233
www.decoarchitects.co

**TODD COUNTY
CENTRAL HIGH SCHOOL
RENOVATION 2020**

806 SOUTH MAIN ST.
ELKTON, KENTUCKY 42220
CONTRACT 20200821

DO NOT REMOVE ANY ELEMENT OF THESE DOCUMENTS FROM THE DRAWING BORDER.

COPYING THESE DOCUMENTS FOR DISTRIBUTION TO BUILDING OFFICIALS AND CONTRACTORS WITH THE INTENT OF CONSTRUCTING NAMED PROJECT IS PERMITTED, PROVIDED THAT EACH PARTY IS ISSUED A FULL SET OF DOCUMENTS. THIS ARCHITECT IS NOT RESPONSIBLE FOR WORK THAT DOES NOT ADHERE TO THE DESIGN INTENT ESTABLISHED BY THE COMPLETE SET OF CONSTRUCTION DOCUMENTS.

THIS WORK IS PROTECTED UNDER THE UNITED STATES ARCHITECTURAL WORKS COPYRIGHT PROTECTION ACT OF 1990. ALL ORIGINAL WORK HEREIN REMAINS THE SOLE PROPERTY OF DECO ARCHITECTS UNLESS EXPRESSLY TRANSFERRED THROUGH WRITTEN CONTRACT

ENLARGED MECHANICAL
ROOM

M-2.00

MECHANICAL



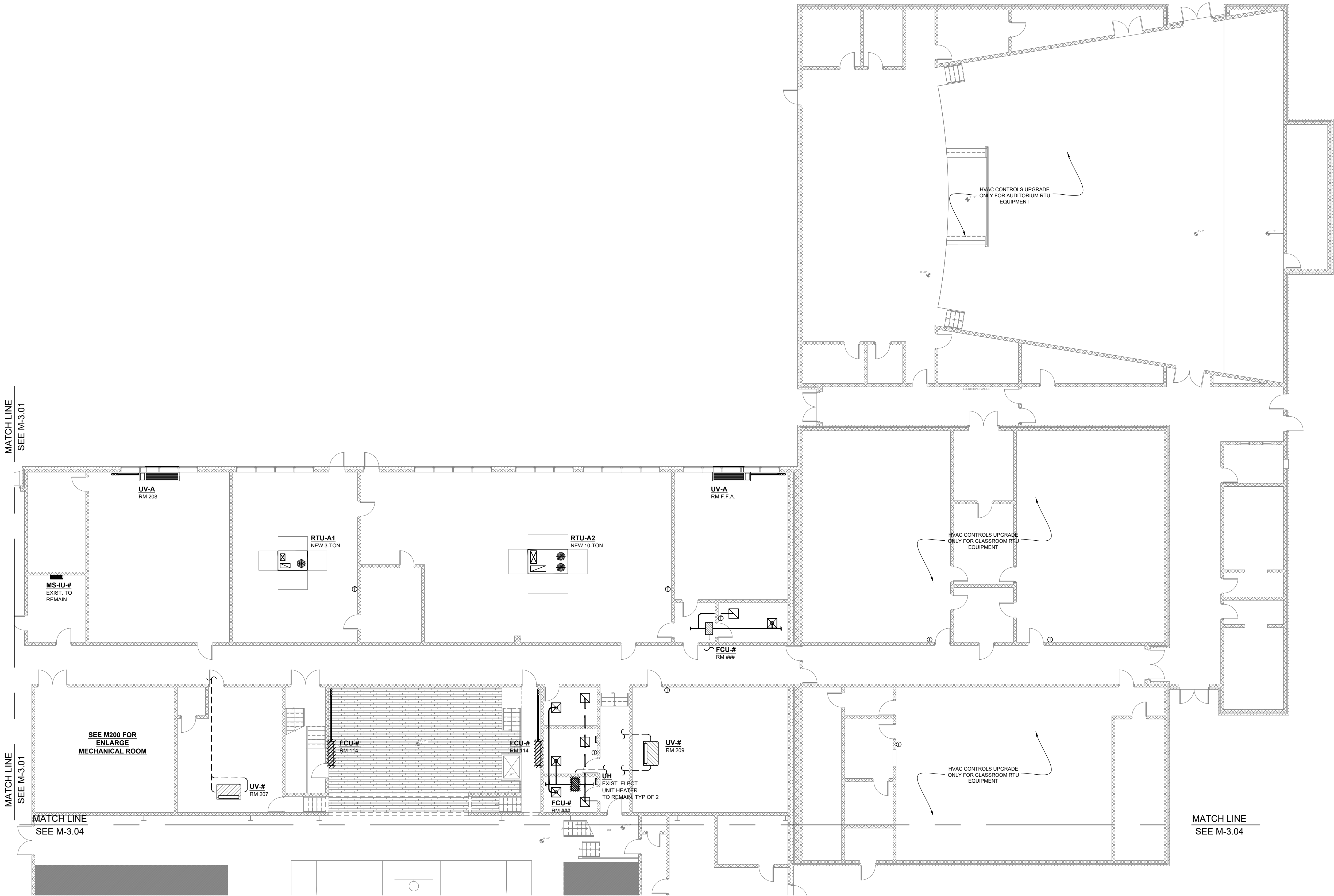

1 QUADRANT '2' - ENLARGED FLOOR PLAN - NEW WORK
SCALE: 3/32"=1'-0"



NEW WORK NOTES:

1. INSERT GENERAL NOTES HERE.
2. SECOND NOTE HERE
3. THIRD....



DESIGN PROFESSIONAL

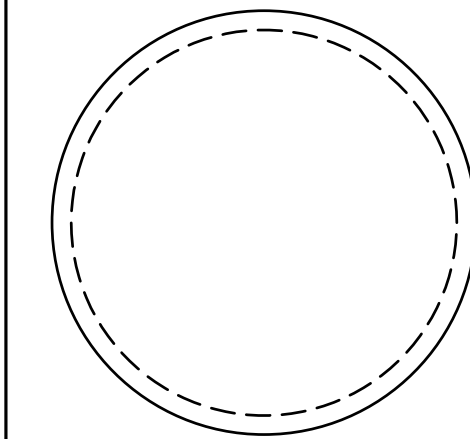

PLAN REVIEWER

IF NO STAMP IS PRESENT, PLAN REVIEW MAY BE PENDING.
IT IS THE RESPONSIBILITY OF THE CONTRACTOR TO
ENSURE THAT ALL PERMITS AND APPROVALS ARE
OBTAINED PRIOR TO COMMENCING WORK.

BY ACE

DATE 01/09/2020

SET CLIENT REVIEW



REVISION DESCRIPTION

Δ DDM/YYYY REVISION DESCRIPTION



TODD COUNTY
CENTRAL HIGH SCHOOL
RENOVATION 2020
806 SOUTH MAIN ST.
ELKTON, KENTUCKY 42220
CONTRACT 20200821

DO NOT REMOVE ANY ELEMENT OF THESE DOCUMENTS
FROM THE DRAWING BORDER.
COPYING THESE DOCUMENTS FOR DISTRIBUTION TO
BUILDING OFFICIALS AND CONTRACTORS WITH THE
INTENT OF CONSTRUCTING VARIOUS PROJECTS IS
PERMITTED, PROVIDED THAT EACH PARTY IS ISSUED A
FULL SET OF DOCUMENTS. THIS ARCHITECT IS NOT
RESPONSIBLE FOR WORK THAT DOES NOT ADHERE TO
THE DESIGN INTENT ESTABLISHED BY THE COMPLETE
SET OF CONSTRUCTION DOCUMENTS.

THIS WORK IS PROTECTED UNDER THE UNITED STATES
ARCHITECTURAL WORKS COPYRIGHT PROTECTION ACT
OF 1990. ALL ORIGINAL WORK HEREIN REMAINS THE
SOLE PROPERTY OF DECO ARCHITECTS UNLESS
EXPRESSLY TRANSFERRED THROUGH WRITTEN
CONTRACT.

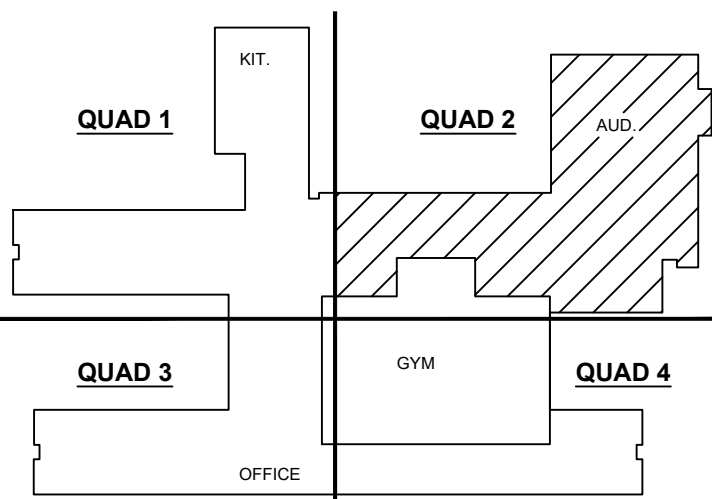

KEY PLAN

NOT TO SCALE

MECHANICAL
QUADRANT 2

M-3.02

MECHANICAL

NEW WORK NOTES:

1. INSERT GENERAL NOTES HERE.
2. SECOND NOTE HERE
3. THIRD....

MATCH LINE
SEE M-3.01

MATCH LINE
SEE M-3.01

MATCH LINE
SEE M-3.04

REACHING EXTENDED

KEY PLAN

NOT TO SCALE



DESIGN PROFESSIONAL

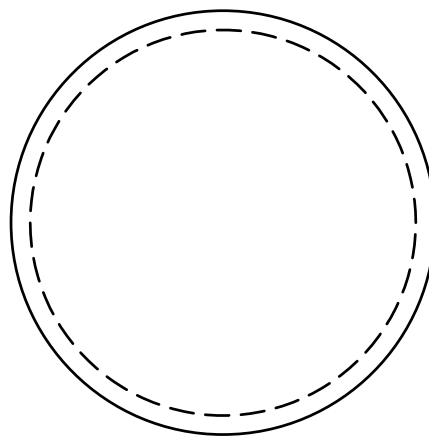

PLAN REVIEWER

IF NO STAMP IS PRESENT, PLAN REVIEW MAY BE PENDING.
IT IS THE RESPONSIBILITY OF THE CONTRACTOR TO
ENSURE THAT ALL PERMITS AND APPROVALS ARE
OBTAINED PRIOR TO COMMENCING WORK.

BY	ACE
DATE	01/09/2020
SET	CLIENT REVIEW

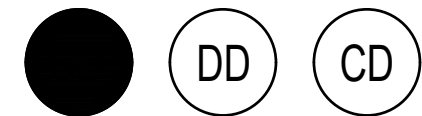

REVISION	DESCRIPTION
A	DDMMYYYY REVISION DESCRIPTION



TODD COUNTY
CENTRAL HIGH SCHOOL
RENOVATION 2020
806 SOUTH MAIN ST.
ELKTON, KENTUCKY 42220
CONTRACT 20200821

DO NOT REMOVE ANY ELEMENT OF THESE DOCUMENTS
FROM THE DRAWING BORDER.
COPYING THESE DOCUMENTS FOR DISTRIBUTION TO
BUILDING OFFICIALS AND CONTRACTORS WITH THE
INTENT OF CONSTRUCTING NAMED PROJECT IS
PERMITTED, PROVIDED THAT EACH PARTY IS ISSUED A
FULL SET OF DOCUMENTS. THIS ARCHITECT IS NOT
RESPONSIBLE FOR WORK THAT DOES NOT ADHERE TO
THE DESIGN INTENT ESTABLISHED BY THE COMPLETE
SET OF CONSTRUCTION DOCUMENTS.

THIS WORK IS PROTECTED UNDER THE UNITED STATES
ARCHITECTURAL WORKS COPYRIGHT PROTECTION ACT
OF 1990. ALL ORIGINAL WORK HEREIN REMAINS THE
SOLE PROPERTY OF DECO ARCHITECTS UNLESS
EXPRESSLY TRANSFERRED THROUGH WRITTEN
CONTRACT.

MECHANICAL
QUADRANT 3

M-3.03

MECHANICAL

1

QUADRANT '3' - ENLARGED FLOOR PLAN - NEW WORK

SCALE: 1/8"=1'-0"

0 4 8 16'

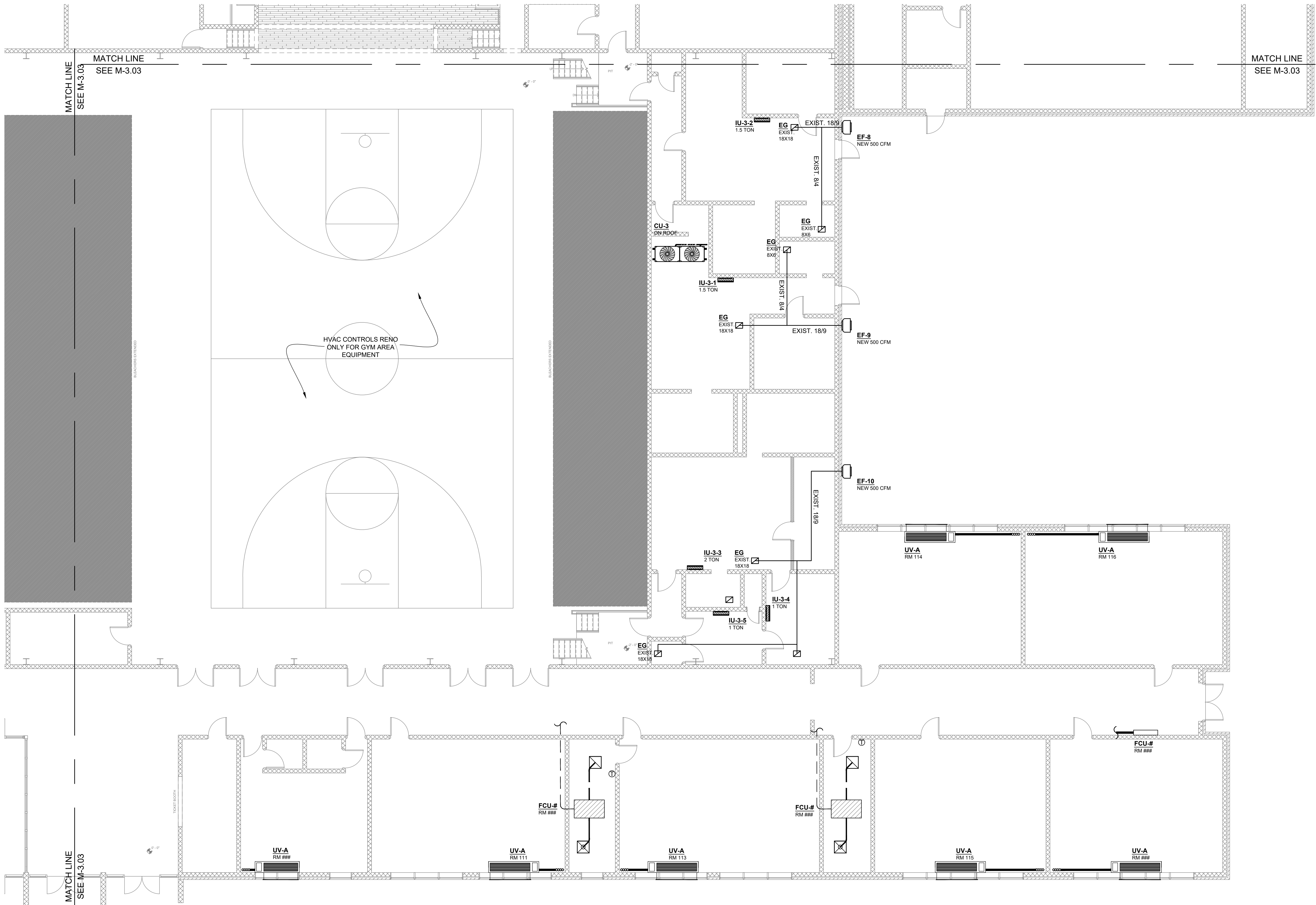

1 QUADRANT '4' - ENLARGED FLOOR PLAN - NEW WORK
SCALE: 1/8"=1'-0"

NEW WORK NOTES:

1. INSERT GENERAL NOTES HERE.
2. SECOND NOTE HERE
3. THIRD....



DESIGN PROFESSIONAL

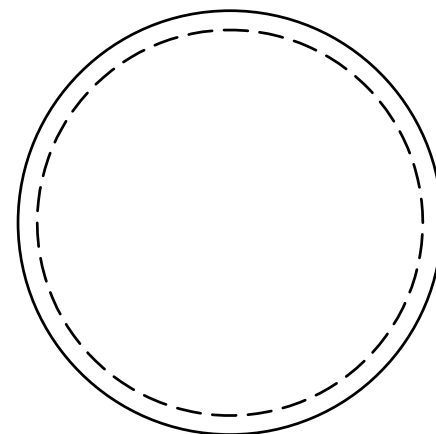

PLAN REVIEWER

IF NO STAMP IS PRESENT, PLAN REVIEW MAY BE PENDING.
IT IS THE RESPONSIBILITY OF THE CONTRACTOR TO
ENSURE THAT ALL PERMITS AND APPROVALS ARE
OBTAINED PRIOR TO COMMENCING WORK.

BY ACE

DATE 01/09/2020

SET CLIENT REVIEW



REVISION DESCRIPTION

A DDMM/YYYY REVISION DESCRIPTION



TODD COUNTY
CENTRAL HIGH SCHOOL
RENOVATION 2020
806 SOUTH MAIN ST.
ELKTON, KENTUCKY 42220
CONTRACT 20200821

DO NOT REMOVE ANY ELEMENT OF THESE DOCUMENTS
FROM THE DRAWING BORDER.
COPYING THESE DOCUMENTS FOR DISTRIBUTION TO
BUILDING OFFICIALS AND CONTRACTORS WITH THE
INTENT OF CONSTRUCTING NAMED PROJECT IS
PERMITTED, PROVIDED THAT EACH PARTY IS ISSUED A
FULL SET OF DOCUMENTS. THIS ARCHITECT IS NOT
RESPONSIBLE FOR WORK THAT DOES NOT ADHERE TO
THE DESIGN INTENT ESTABLISHED BY THE COMPLETE
SET OF CONSTRUCTION DOCUMENTS.

THIS WORK IS PROTECTED UNDER THE UNITED STATES
ARCHITECTURAL WORKS COPYRIGHT PROTECTION ACT
OF 1990. ALL ORIGINAL WORK HEREIN REMAINS THE
SOLE PROPERTY OF DECO ARCHITECTS UNLESS
EXPRESSLY TRANSFERRED THROUGH WRITTEN
CONTRACT.

MECHANICAL
QUADRANT 4

M-3.04

MECHANICAL

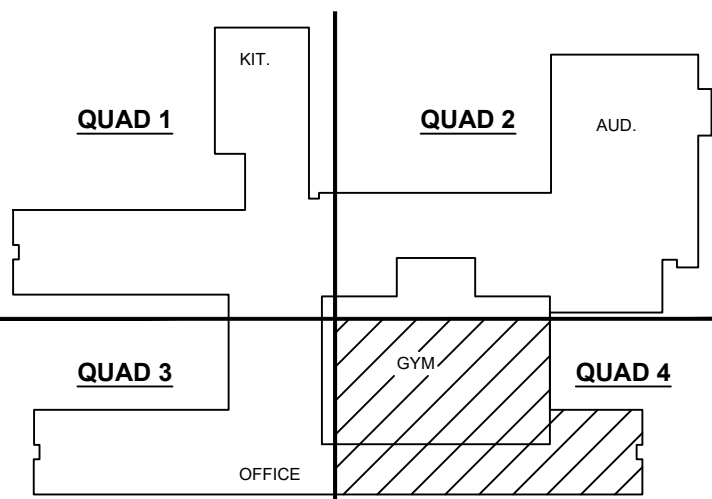

KEY PLAN

NOT TO SCALE

1. INSERT GENERAL NOTES HERE.
2. SECOND NOTE HERE
3. THIRD....

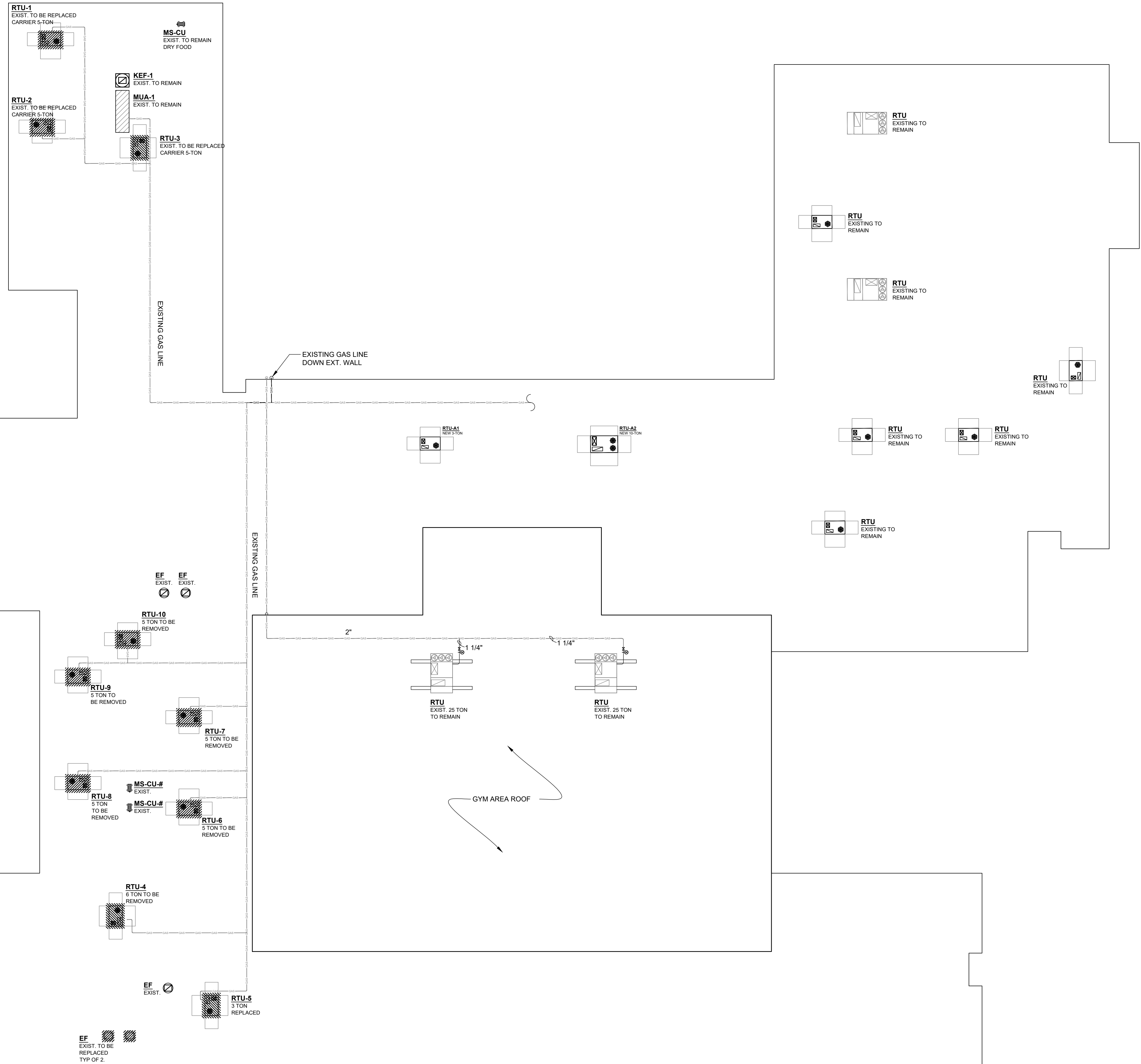

1

SCALE: 1/16"=1'-0"

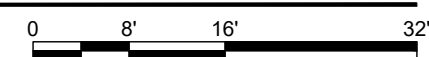

DESIGN PROFESSIONAL

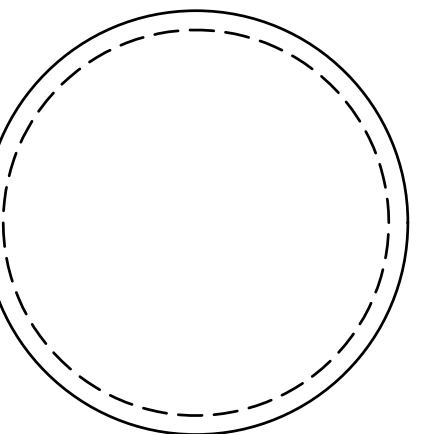

LAN REVIEWER

NO STAMP IS PRESENT, PLAN REVIEW MAY BE PENDING.
IT IS THE RESPONSIBILITY OF THE CONTRACTOR TO
ENSURE THAT ALL PERMITS AND APPROVALS ARE
OBTAINED PRIOR TO COMMENCING WORK.

BY	ACE
----	-----

DATE	01/03/2020
------	------------

SET	CLIENT REVIEW
-----	---------------

REVISION	DESCRIPTION
 00/MM/YYYY	REVISION DESCRIPTION



TODD COUNTY
CENTRAL HIGH SCHOOL
RENOVATION 2020

806 SOUTH MAIN ST.
ELKTON, KENTUCKY 42220
CONTRACT 20200821

DO NOT REMOVE ANY ELEMENT OF THESE DOCUMENTS
FROM THE DRAWING BORDER.

COPYING THESE DOCUMENTS FOR DISTRIBUTION TO
 BUILDING OFFICIALS AND CONTRACTORS WITH THE
 INTENT OF CONSTRUCTING NAMED PROJECT IS
 PERMITTED, PROVIDED THAT EACH PARTY IS ISSUED A
FULL SET OF DOCUMENTS. THIS ARCHITECT IS NOT
 RESPONSIBLE FOR WORK THAT DOES NOT ADHERE TO
 THE DESIGN INTENT ESTABLISHED BY THE COMPLETE
 SET OF CONSTRUCTION DOCUMENTS.

THIS WORK IS PROTECTED UNDER THE UNITED STATES ARCHITECTURAL WORKS COPYRIGHT PROTECTION ACT OF 1990. ALL ORIGINAL WORK HEREIN REMAINS THE SOLE PROPERTY OF DECO ARCHITECTS UNLESS EXPRESSLY TRANSFERRED THROUGH WRITTEN CONTRACT.

MECHANICAL
ROOF PLAN

M-4.01

MECHANICAL

NEW WORK NOTES:

1. INSERT GENERAL NOTES HERE.
2. SECOND NOTE HERE
3. THIRD....

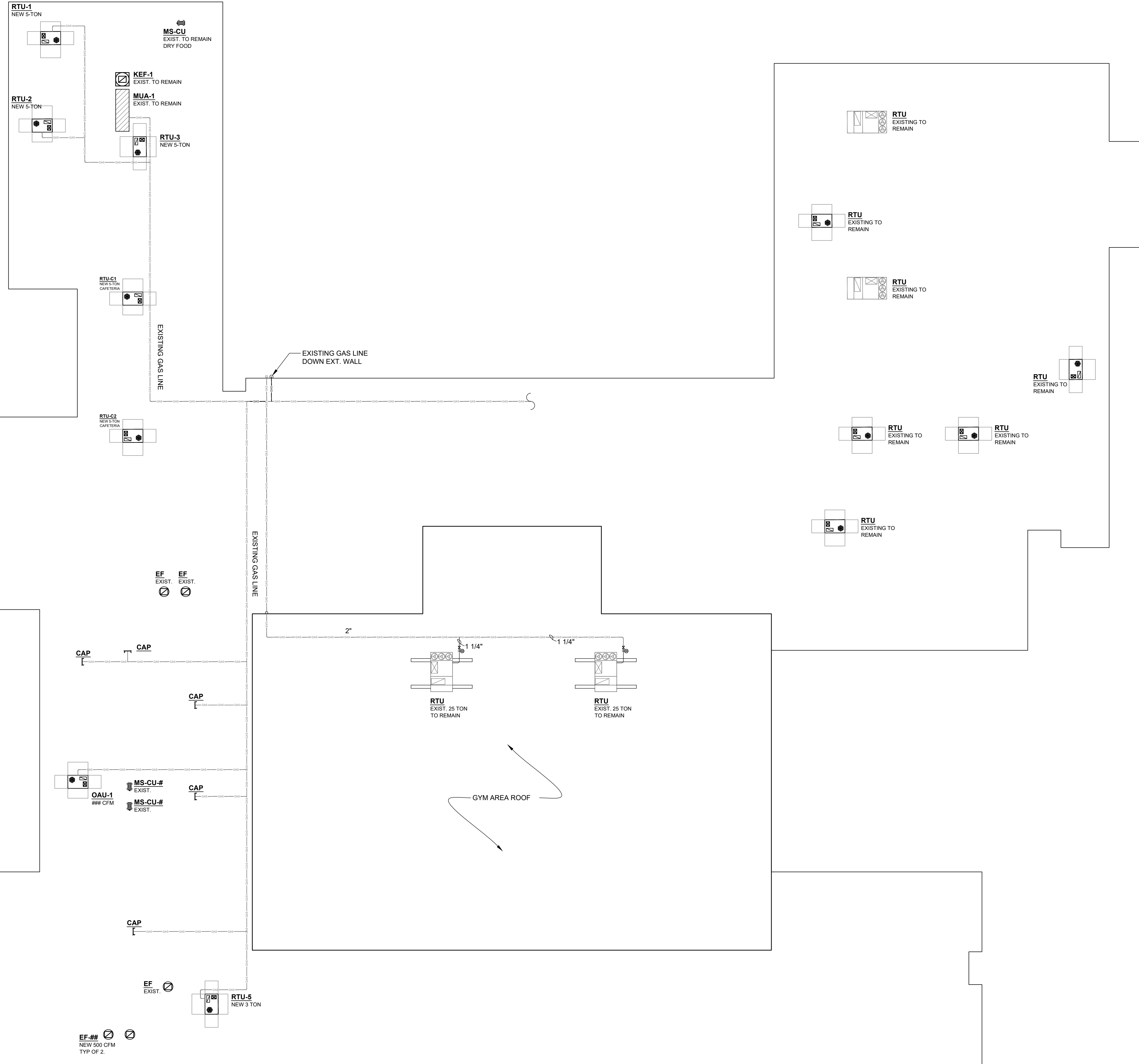

1 MECHANICAL - EXISTING ROOF PLAN - NEW WORK

SCALE: 1/16"=1'-0"

0 8' 16' 32'



DESIGN PROFESSIONAL

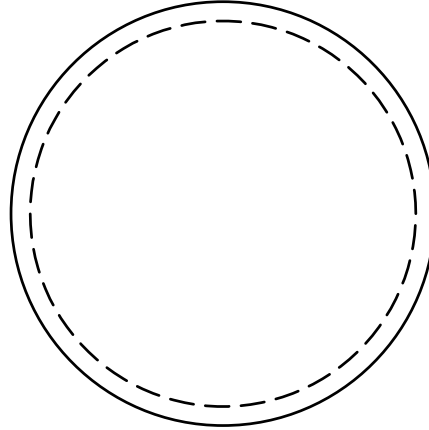

PLAN REVIEWER

IF NO STAMP IS PRESENT, PLAN REVIEW MAY BE PENDING.
IT IS THE RESPONSIBILITY OF THE CONTRACTOR TO
ENSURE THAT ALL PERMITS AND APPROVALS ARE
OBTAINED PRIOR TO COMMENCING WORK.

BY ACE
DATE 01/09/2020
SET CLIENT REVIEW

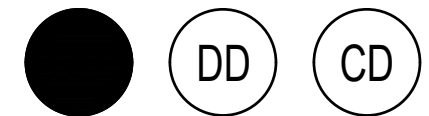

REVISION	DESCRIPTION
1	DDMM/YYYY REVISION DESCRIPTION



TODD COUNTY
CENTRAL HIGH SCHOOL
RENOVATION 2020
806 SOUTH MAIN ST.
ELKTON, KENTUCKY 42220
CONTRACT 20200821

DO NOT REMOVE ANY ELEMENT OF THESE DOCUMENTS
FROM THE DRAWING BORDER.
COPYING THESE DOCUMENTS FOR DISTRIBUTION TO
BUILDING OFFICIALS AND CONTRACTORS WITH THE
INTENT OF CONSTRUCTING NAMED PROJECT IS
PERMITTED, PROVIDED THAT EACH PARTY IS ISSUED A
FULL SET OF DOCUMENTS. THIS ARCHITECT IS NOT
RESPONSIBLE FOR WORK THAT DOES NOT ADHERE TO
THE DESIGN INTENT ESTABLISHED BY THE COMPLETE
SET OF CONSTRUCTION DOCUMENTS.
THIS WORK IS PROTECTED UNDER THE UNITED STATES
ARCHITECTURAL WORKS COPYRIGHT PROTECTION ACT
OF 1990. ALL ORIGINAL WORK HEREIN REMAINS THE
SOLE PROPERTY OF DECO ARCHITECTS UNLESS
EXPRESSLY TRANSFERRED THROUGH WRITTEN
CONTRACT.

MECHANICAL
ROOF PLAN

M-4.02

MECHANICAL

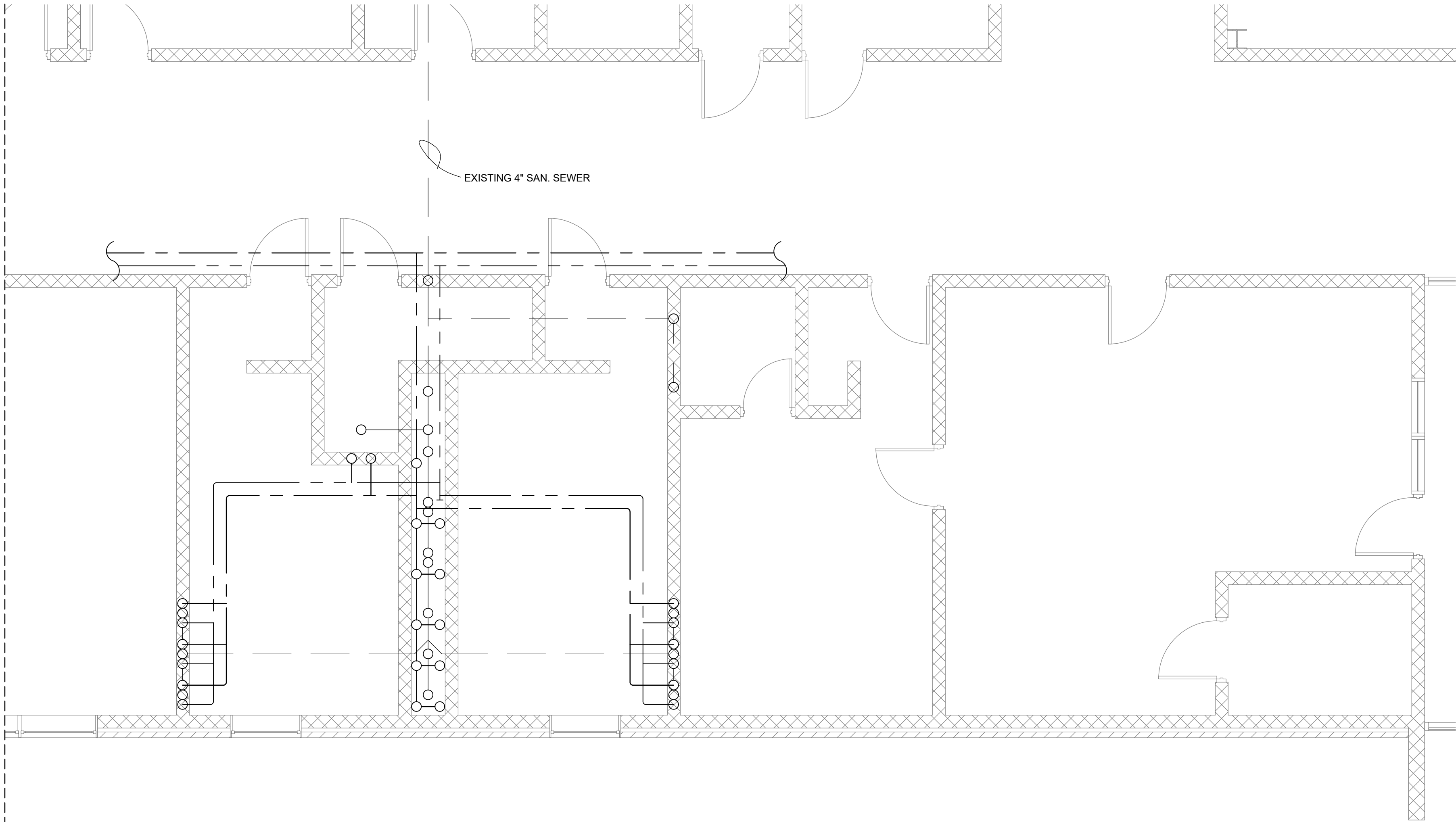

1 ENLARGED FLOOR PLAN - TOILET @ OFFICE - DEMO
SCALE: 1/4"=1'-0"

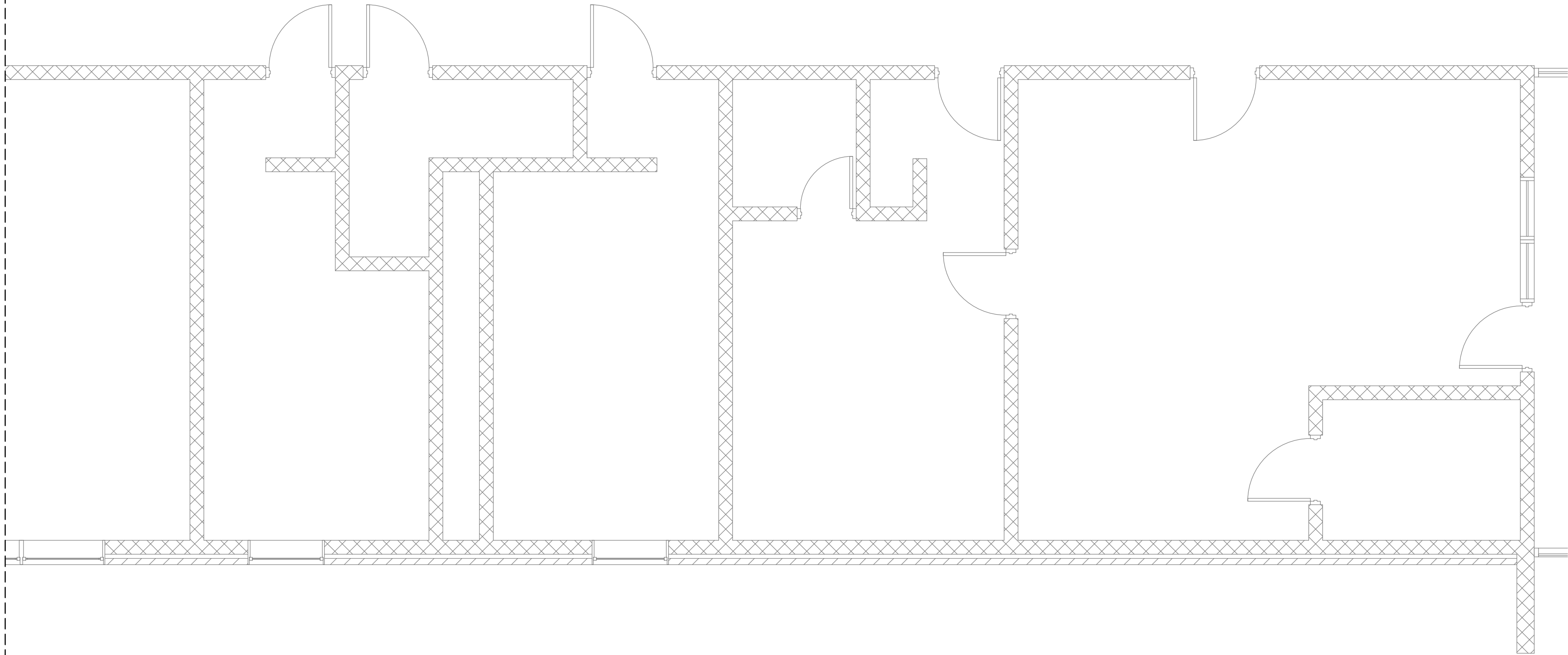
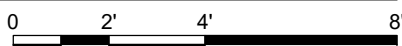

2 ENLARGED FLOOR PLAN - TOILET @ OFFICE - NEW WORK
SCALE: 1/4"=1'-0"

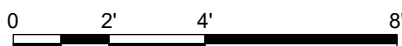

GENERAL PLUMBING NOTES

- ALL CONSTRUCTION DEBRIS SHALL BE DISPOSED OF BY THE CONTRACTOR, UNLESS NOTED OTHERWISE.
- THERE SHALL BE NOTHING ABANDONED IN PLACE, UNLESS SPECIFICALLY IDENTIFIED AS SUCH.
- THESE PLANS ARE DIAGRAMMATIC IN NATURE. CONTRACTORS SHALL INCLUDE APPROPRIATE ALLOWANCES FOR OFFSETS AS REQUIRED TO ACCOMMODATE VERTICAL AND HORIZONTAL VARIATIONS IN THE LOCATIONS AND ELEVATIONS OF DUCTWORK, PIPING AND EXISTING CONDITIONS.
- EACH TRADE SHALL COORDINATE THE ROUTING AND INSTALLATION OF HIS WORK WITH THAT OF ALL OTHER TRADES THROUGH THE GENERAL CONTRACTOR. IN ANY INSTANCES OF CONFLICT, SYSTEMS REQUIRING "GRADE" OR "SLOPE" FOR DRAINAGE (SANITARY SEWER, SANITARY VENT, EQUIPMENT DRAINS, ETC...) SHALL HAVE PRIORITY.
- PENETRATIONS OF WALLS OR FLOORS FOR THE PASSAGE OF PIPING, OR OTHER EQUIPMENT SHALL BE PROPERLY SEALED AFTER INSTALLATION OF EQUIPMENT. FIELD VERIFY EXISTING WALL PENETRATIONS AND PROPERLY SEAL AS REQUIRED TO MAINTAIN WALL OR FLOOR RATING.
- ALL UNDERGROUND PIPE TO BE MINIMUM OF 2" CHARLOTTE PVC UNLESS OTHERWISE NOTED. PIPING SHALL NOT RUN THRU FOUNDATION OR FOOTERS WITH A LENGTH GREATER THAN 2 FEET. WITHIN THE FOOTER CONTRACTOR SHALL PROVIDE A PIPE SLEEVE THE LENGTH OF THE PENETRATION, 2 INCHES LARGER THAN THE PENETRATING PIPE. LASTLY, THE PIPE MUST BE ARMAFLEX INSULATED AND APPROVED BY LOCAL AHJ.
- PROVIDE ALL EQUIPMENT, MATERIAL, LABOR, SUPERVISION, COSTS AND SERVICES REQUIRED TO INSTALL COMPLETE AND WORKING SYSTEMS, INCLUDING ALL ITEMS AND APPURTENANCES NECESSARY, REASONABLE, INCIDENTAL OR CUSTOMARILY INCLUDED, EVEN THOUGH EACH AND EVERY ITEM IS NOT SPECIFIED OR SHOWN.
- ALL WORK SHALL COMPLY WITH THE REQUIREMENTS OF THE CONTRACT DOCUMENTS, INCLUDING ADDENDA, AND APPLICABLE CODES AND STANDARDS.
- PROVIDE ACCESS TO ALL CONCEALED EQUIPMENT AND VALVES. COORDINATE LOCATION OF ACCESS PANELS WITH ARCHITECT.
- SLOPE OF HORIZONTAL DRAINAGE PIPE: 2-1/2" OR LESS SHALL HAVE A MINIMUM SLOPE OF 1/4" PER FOOT, 3" TO 6" SHALL HAVE A MINIMUM SLOPE OF 1/8" PER FOOT, AND 8" OR LARGER SHALL HAVE A MINIMUM SLOPE OF 1/16" PER FOOT UNLESS NOTED OTHERWISE.
- ALL FLOOR DRAINS, FLOOR SINKS, HUB DRAINS, OR INDIRECT CONNECTIONS SHALL BE PROVIDED WITH TRAP PRIMER VALVE(S) EXTENDING TO NEAREST COLD WATER SUPPLY UNLESS SHOWN OTHERWISE.
- VENT STACK SHALL BE LOCATED A MINIMUM OF 10'-0" AWAY FROM ANY HVAC UNIT.
- EXTEND SANITARY SEWER, DOMESTIC WATER, STORM, AND FIRE MAIN PIPING AS REQUIRED IN ORDER TO CONNECT TO STUB-OUT PROVIDED BY CIVIL.

PLUMBING NOTES

- INSTALL STOPS IN SUPPLIES TO ALL FIXTURES.
- INSTALL SHUT-OFF VALVES AT ALL EQUIPMENT.
- PROVIDE VENTS, CLEANOUTS, AND PLUMBING AS REQ'D BY STATE PLUMBING CODE.
- PIPING SHALL BE CONCEALED IN FINISHED AREAS, UNLESS NOTED OTHERWISE.
- CONTRACTOR SHALL VERIFY DIMENSIONS BEFORE STARTING WORK.
- ALL EQUIPMENT INSTALLED AS PER CERTIFIED SHOP DRAWING FROM MFR.
- PROVIDE ACCESS PANELS FOR CONCEALED VALVES AND OPEN SITE DRAINS.
- PROVIDE HYDRAULIC SHOCK ABSORBERS WHERE QUICK-CLOSING VALVES ARE UTILIZED AND AS OTHERWISE REQUIRED BY CODE.
- ROOF OPENINGS SHALL MEET ROOF BOND CANTS AND FLASHINGS BY ROOFING CONTRACTOR. ALL COLLARS ON VENTS, ETC. BY ROOFING CONTRACTOR.
- HOSE BIBBS & WALL HYDRANTS SHALL BE A MIN. OF 18" ABOVE FR. GRADE.
- FLOOR DRAINS IN MECH. ROOMS SHALL HAVE TRAP PRIMERS.
- PIPING MUST CONFORM TO LOCAL AND STATE SEISMIC CODES.
- SMOKE TIGHT FOR PIPING PENETRATION THRU SMOKE TIGHT WALL.
- PIPING PENETRATING FIRE RATED WALLS SHALL HAVE UL FIRE RATED CAULKING ASSEMBLY SYSTEM.
- C-CLAMPS ARE NOT TO BE USED WITHOUT A SEISMIC RETAINER STRAP ON ANY PROJECTS LOCATED WITHIN A SEISMIC ZONE.
- EXPOSED PIPING IN FINISHED SPACES SHALL BE PAINTED.
- NO PIPING SHALL BE RUN DIRECTLY OVER ANY ELECTRICAL PANELS, TRANSFORMERS, SWITCHGEAR ETC.
- WHEN BRANCH LINE EXCEEDS 20FT IN LENGTH, AN ADDITIONAL WATER HAMMER ARRESTER SHOULD BE INSTALLED, USING BRANCH LINE PIPE SIZE, AT THE END OF THE BRANCH LINE BETWEEN THE LAST TWO FIXTURES. WATER HAMMER ARRESTER FOR A BRANCH SERVING A PIECE OF EQUIPMENT WITH A QUICK-CLOSING VALVE SHOULD BE PLACED AS CLOSE AS POSSIBLE TO THE EQUIPMENT ISOLATION VALVE.

MATERIALS

DOMESTIC WATER PIPE - ABOVE SLAB TYPE L COPPER
UNDERGROUND TYPE K COPPER

COPPER PIPE FITTINGS SHALL BE WROT COPPER, SOCKET TYPE, MIL-F-1183 WITH 95/5 SOLDER OR "NO LEAD" SOLDER FOR POTABLE WATER.

WASTE PIPING BELOW SLAB - SCHEDULE 40 PVC
WASTE AND VENT PIPING ABOVE SLAB CAN BE SCH. 40 PVC
PVC PIPE FITTINGS 4" AND SMALLER SHALL BE ASTM D-1785, TYPE 1, GRADE 1, SOCKET TYPE WITH ASTM D-2564 SOLVENT CEMENT.

ALL DOMESTIC WATER LINES INSULATED WITH 1" BLACK FOAM STENCILED EVERY 10'-0" INSTALLED

SPECIFICATIONS

HANDICAP LAVATORY P-TRAP
AND ANGLE VALVE ASSEMBLIES SHALL
BE INSULATED WITH THE FULLY MOLDED, TRUEBRO, HANDI
LAV-GUARD INSULATION KIT WITH 3-PIECE INTERLOCKING TRAP

ASSEMBLY AND 2-PIECE INTERLOCKING ANGLE
VALVE ASSEMBLIES. FASTENERS SHALL BE NYLON-TYPE
SUPPLIED WITH KIT

TRUEBRO
P.O. BOX 429, ELLINGTON, CT 06029
PHONE: (203) 875-2868

HANDI LAV-GUARD KIT FITS:

- 1 1/4" OR 1 1/2" TUBULAR PLASTIC P-TRAPS
- 1 1/4" OR 1 1/2" TUBULAR BRASS P-TRAPS

- 1 1/4" OR 1 1/2" SEMI-CAST BRASS P-TRAPS
- 1 1/4" STRAIGHT LAVATORY TAIL PIECE
- 1/2" SWEAT ANGLE STOP VALVE, KEYED OR REGULAR
- 1/2" COMP. ANGLE STOP VALVE, KEYED OR REGULAR
- 3/8" I.P. ANGLE STOP VALVE, KEYED OR REGULAR
- 3/8" O.D. SUPPLY TUBE

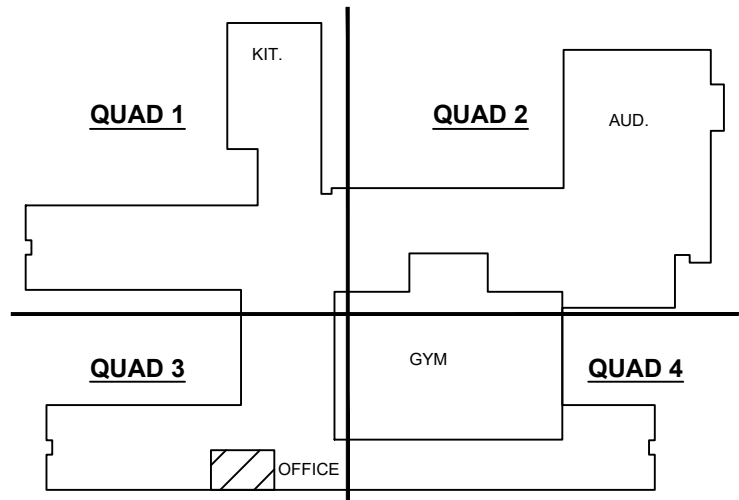

KEY PLAN

NOT TO SCALE



DESIGN PROFESSIONAL

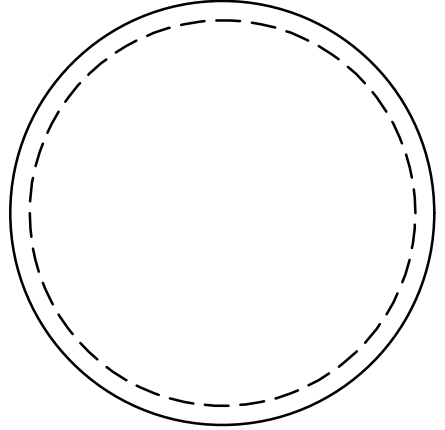

PLAN REVIEWER

IF NO STAMP IS PRESENT, PLAN REVIEW MAY BE PENDING.
IT IS THE RESPONSIBILITY OF THE CONTRACTOR TO
ENSURE THAT ALL PERMITS AND APPROVALS ARE
OBTAINED PRIOR TO COMMENCING WORK.

BY ACE

DATE 01/07/2021

SET CLIENT REVIEW



REVISION DESCRIPTION

Δ DDMM/YYYY REVISION DESCRIPTION



TODD COUNTY
CENTRAL HIGH SCHOOL
RENOVATION 2020
806 SOUTH MAIN ST.
ELKTON, KENTUCKY 42220
CONTRACT 20200821

DO NOT REMOVE ANY ELEMENT OF THESE DOCUMENTS
FROM THE DRAWING BORDER.
COPYING THESE DOCUMENTS FOR DISTRIBUTION TO
BUILDING OFFICIALS AND CONTRACTORS WITH THE
INTENT OF CONSTRUCTING NAMED PROJECT IS
PERMITTED, PROVIDED THAT EACH PARTY IS ISSUED A
FULL SET OF DOCUMENTS. THIS ARCHITECT IS NOT
RESPONSIBLE FOR WORK THAT DOES NOT ADHERE TO
THE DESIGN INTENT ESTABLISHED BY THE COMPLETE
SET OF CONSTRUCTION DOCUMENTS.



















THIS WORK IS PROTECTED UNDER THE UNITED STATES
ARCHITECTURAL WORKS COPYRIGHT PROTECTION ACT
OF 1990. ALL ORIGINAL WORK HEREIN REMAINS THE
SOLE PROPERTY OF DECO ARCHITECTS UNLESS
EXPRESSLY TRANSFERRED THROUGH WRITTEN
CONTRACT.

PLUMBING
ENLARGED FLOOR PLAN



P-1.01

PLUMBING





















ELECTRICAL LEGEND - LIGHTING

SYMBOL	DESCRIPTION
	CEILING OUTLET AND LIGHTING FIXTURE AS SCHEDULED.
	CEILING OUTLET AND LIGHTING FIXTURE AS SCHEDULED.
	CEILING OUTLET AND LIGHTING FIXTURE AS SCHEDULED.
	REMOTE HEAD, CONTROLLED BY EXIT LIGHT.
	CEILING OUTLET AND LIGHTING FIXTURE AS SCHEDULED.
	WALL OUTLET AND LIGHTING FIXTURE AS SCHEDULED.
	WALL MOUNTED EMERGENCY LIGHT AS SCHEDULED.
	WALL OUTLET AND LIGHTING FIXTURE AS SCHEDULED.
	SYMBOL INDICATES FIXTURE TYPE WHEN SHOWN ON LIGHTING PLANS ADJACENT TO FIXTURE SYMBOL. REFER TO LIGHTING FIXTURE SCHEDULE FOR FIXTURE REQUIREMENTS.
	OUTLET BOX AND 20-AMP, SINGLE-POLE SWITCH. MOUNT AT 46 INCHES ABOVE FINISHED FLOOR TO CENTER, UNLESS NOTED OTHERWISE. LOCATE WITHIN 12 INCHES OF STRIKE SIDE OF DOOR, UNLESS NOTED OTHERWISE. SUB-TEXT INDICATES CIRCUIT SWITCHED.
	OUTLET BOX AND 20-AMP, THREE-WAY SWITCH. MOUNT AT 46 INCHES ABOVE FINISHED FLOOR TO CENTER, UNLESS NOTED OTHERWISE. LOCATE WITHIN 12 INCHES OF STRIKE SIDE OF DOOR, UNLESS NOTED OTHERWISE. SUB-TEXT INDICATES CIRCUIT SWITCHED.
	OUTLET BOX AND 20-AMP, FOUR-WAY SWITCH. MOUNT AT 46 INCHES ABOVE FINISHED FLOOR TO CENTER, UNLESS NOTED OTHERWISE. LOCATE WITHIN 12 INCHES OF STRIKE SIDE OF DOOR, UNLESS NOTED OTHERWISE. SUB-TEXT INDICATES CIRCUIT SWITCHED.
	OUTLET BOX AND 20-AMP, SINGLE-POLE DIMMER SWITCH. MOUNT AT 46 INCHES ABOVE FINISHED FLOOR TO CENTER, UNLESS NOTED OTHERWISE. LOCATE WITHIN 12 INCHES OF STRIKE SIDE OF DOOR, UNLESS NOTED OTHERWISE. SUB-TEXT INDICATES CIRCUIT SWITCHED.
	OUTLET BOX AND 20-AMP, THREE-WAY DIMMER SWITCH. MOUNT AT 46 INCHES ABOVE FINISHED FLOOR TO CENTER, UNLESS NOTED OTHERWISE. LOCATE WITHIN 12 INCHES OF STRIKE SIDE OF DOOR, UNLESS NOTED OTHERWISE. SUB-TEXT INDICATES CIRCUIT SWITCHED.
	OUTLET BOX AND 20-AMP, COMBINATION SWITCH AND OCCUPANCY SENSOR. MOUNT AT 46 INCHES ABOVE FINISHED FLOOR TO CENTER, UNLESS NOTED OTHERWISE. LOCATE WITHIN 12 INCHES OF STRIKE SIDE OF DOOR, UNLESS NOTED OTHERWISE. OTHER TEXT INDICATES SWITCH CONFIGURATION AND CIRCUIT SWITCHED AS OTHER NON-OCCUPANCY SENSOR SWITCHES.
	OUTLET BOX AND 10-AMP, COMBINATION SWITCH AND LOW-VOLTAGE (0-10V) DIMMER. MOUNT AT 46 INCHES ABOVE FINISHED FLOOR TO CENTER, UNLESS NOTED OTHERWISE. LOCATE WITHIN 12 INCHES OF STRIKE SIDE OF DOOR, UNLESS NOTED OTHERWISE. OTHER TEXT INDICATES SWITCH CONFIGURATION AND CIRCUIT SWITCHED AS OTHER NON-DIMMER SWITCHES.
	CEILING-MOUNT OCCUPANCY SENSOR. THE LETTER(S) DESIGNATION ADJACENT TO THE SYMBOL (IF SHOWN) INDICATE SWITCHING ZONES TO BE CONTROLLED BY THE SENSOR. IF A LETTER DESIGNATION IS NOT SHOWN, THE SENSOR SHALL CONTROL ALL LIGHTING FIXTURES WITHIN THE ROOM.
	WALL-MOUNT OCCUPANCY SENSOR. THE LETTER(S) DESIGNATION ADJACENT TO THE SYMBOL (IF SHOWN) INDICATE SWITCHING ZONES TO BE CONTROLLED BY THE SENSOR. IF A LETTER DESIGNATION IS NOT SHOWN, THE SENSOR SHALL CONTROL ALL LIGHTING FIXTURES WITHIN THE ROOM.













ELECTRICAL LEGEND - TELCOM

SYMBOL	DESCRIPTION
	VOICE/DATA OUTLET. MOUNT OUTLET BOX AT 18 INCHES A.F.F. TO CENTER (EVEN WITH ADJACENT RECEPTACLE IF PRESENT) OR 8 INCHES ABOVE COUNTER OR COUNTER BACKSPLASH TO CENTER, UNLESS NOTED OTHERWISE. PROVIDE 1 INCH CONDUIT WITH PULLSTRING FROM OUTLET BOX TO NEAREST ACCESSIBLE CEILING CAVITY. BUSH CONDUIT ENDS. OUTLET BOX SHALL BE 4 INCH SQUARE BY 2-3/4 INCH DEEP WITH A SINGLE GANG PLASTER RING, UNLESS NOTED OTHERWISE. "W" TEXT ADJACENT TO SYMBOL DENOTES WALL PHONE LOCATION (MOUNT AT 56 INCHES A.F.F. TO CENTER). WHERE SHOWN ADJACENT TO A POWER RECEPTACLE, INSTALL OUTLET AT SAME HEIGHT, WITHIN 6 INCHES OF RECEPTACLE, UNLESS OTHERWISE NOTED.
	VIDEO MONITOR OUTLET. MOUNT OUTLET BOX AT 18 INCHES A.F.F. TO CENTER (EVEN WITH ADJACENT RECEPTACLE). PROVIDE 1 INCH CONDUIT FROM OUTLET BOX TO NEAREST ACCESSIBLE ATTIC SPACE. BUSH CONDUIT ENDS. OUTLET BOX SHALL BE 4 INCH SQUARE BY 2-3/4 INCH DEEP WITH A SINGLE GANG PLASTER RING, UNLESS NOTED OTHERWISE.
	CEILING MOUNTED COMMUNICATIONS OUTLET BOX FOR WIRELESS ACCESS POINT. OUTLET BOX SHALL BE FOUR INCHES WITH A SINGLE GANG PLASTER RING.







ELECTRICAL LEGEND - POWER

SYMBOL	DESCRIPTION
	WALL OUTLET WITH 20A, 125V DUPLEX RECEPTACLE. MOUNT 18 INCHES ABOVE FINISHED FLOOR TO TO CENTER, UNLESS NOTED OTHERWISE.
	WALL OUTLET WITH 20A, 125V DUPLEX RECEPTACLE. MOUNT 48 INCHES ABOVE FINISHED FLOOR TO TO CENTER, OR 8 INCHES ABOVE COUNTER OR COUNTER BACKSPLASH TO CENTER, UNLESS NOTED OTHERWISE.
	CEILING MOUNTED OUTLET WITH 20A, 125V DUPLEX RECEPTACLE.
	WALL OUTLET WITH 20A, 125V DOUBLE-DUPLEX RECEPTACLE. MOUNT 18 INCHES ABOVE FINISHED FLOOR TO CENTER, UNLESS NOTED OTHERWISE.
	WALL OUTLET WITH 20A, 125V DOUBLE-DUPLEX RECEPTACLE. MOUNT 48 INCHES ABOVE FINISHED FLOOR TO TO CENTER, OR 8 INCHES ABOVE COUNTER OR COUNTER BACKSPLASH TO CENTER, UNLESS NOTED OTHERWISE.
	WALL OUTLET WITH SIMPLEX RECEPTACLE AS NOTED ON POWER PLANS.
	FLOOR OUTLET WITH DUPLEX RECEPTACLE AND 2 PORT DATA OUTLET.
	FLOOR OUTLET WITH DOUBLE-DUPLEX RECEPTACLE AND 2 PORT DATA OUTLET.
	SYMBOL INDICATES GROUND FAULT CIRCUIT INTERRUPTER TYPE RECEPTACLE WHEN SHOWN ADJACENT TO RECEPTACLE SYMBOL ON PLANS.
	SYMBOL INDICATES WESTHER-PROOF WHILE-IN-USE TYPE ENCLOSURE WHEN SHOWN ADJACENT TO RECEPTACLE SYMBOL ON PLANS.
	NUMBER TEXT INDICATES CIRCUIT NUMBERS WHEN SHOWN ADJACENT TO SYMBOLS ON PLAN.
	LOWER-CASE LETTER TEXT INDICATES CIRCUIT SWITCHING ARRANGEMENT WHEN SHOWN WITHIN OR ADJACENT TO SYMBOLS ON PLAN.
	NUMBER TEXT INDICATES MOUNTING HEIGHT ABOVE FINISHED FLOOR TO CENTER OF OUTLET BOX WHEN SHOWN ADJACENT TO SYMBOLS ON PLAN.
	WALL-MOUNT JUNCTION BOX AS NOTED ON PLANS.
	CEILING-MOUNT JUNCTION BOX AS NOTED ON PLANS.
	JUNCTION BOX WITH PHOTO EYE.
	WALL-MOUNT PUSH BUTTON FOR ADA DOORS. MOUNTED AT ADA REQUIRED HEIGHTS.
	NON-FUSIBLE DISCONNECT SWITCH. TEXT INDICATES AMP AND ENCLOSURE RATINGS.
	FUSIBLE DISCONNECT SWITCH. TEXT INDICATES AMP AND ENCLOSURE RATINGS.
	CIRCUIT. NUMBER OF CROSSBARS INDICATE QUANTITY OF CONDUCTORS REQUIRED. MINIMUM CONDUIT SIZE SHALL BE 3/4 INCH TRADE SIZE. MINIMUM CONDUCTOR SIZE SHALL BE #12 AWG.
	HOME RUN TO PANEL. NUMBER OF ARROW HEADS INDICATES NUMBER OF CIRCUITS. PREFIX INDICATES PANEL NOMENCLATURE. NUMBERS INDICATE CIRCUIT NUMBERS.

FIRE ALARMLEGEND

	DESCRIPTION	MOUNTING	QTY
	PHOTO ELECTRIC SMOKE DETECTOR	REPLACE CURRENT	19
	AUDIO VISUAL NOTIFICATION DEVICE	REPLACE CURRENT	37
	VISUAL NOTIFICATION DEVICE	REPLACE CURRENT	70
	MONITOR MODULE	REPLACE CURRENT	3
	MANUAL PULL STATION	REPLACE CURRENT	25
	DUCT DETECTOR	REPLACE CURRENT	12
	SPRINKLER WATERFLOW MONITOR	REPLACE CURRENT	1
	SPRINKLER TAMPER VALVE MONITOR	REPLACE CURRENT	1
	ADDRESSABLE FIRE ALARM CONTROL PANEL	REPLACE CURRENT	1
	NOTIFICATION DEVICE POWER SUPPLY	REPLACE CURRENT	2
	ANNUNCIATOR PANEL	REPLACE CURRENT	1
	SPRINKLER WATERFLOW MONITOR	REPLACE CURRENT	1
	SPRINKLER TAMPER VALVE MONITOR	REPLACE CURRENT	1









PA LEGEND

	DESCRIPTION	MOUNTING	QTY
	INTERCOM HEADEND - REPLACE WITH QUANTITY OF ZONES AND AMPLIFIERS TO ACCOMODATE SYSTEM. MINIMUM 64 ROOM POINTS WITH CLASSROOM CALL-IN.	RACK MOUNT	1
	INTERCOM SYSTEM PHONE - PERFORM FUNCTIONS OF NEW INTERCOM SYSTEM	DESK MOUNT	1
	DOOR PHONE - CALL IN STATION TO RING OFFICE INTERCOM PHONE	SURFACE MOUNT 44" TO BOTTOM AFF	1
	EXISTING INTERCOM SPEAKER. REUSE SPEAKER AND EXISTING CABLING.	CEILING	106
	CLASSROOM CALL IN BUTTON - REPLACE EXISTING	SINGLE GANG	36
	VANDAL RESITANT SURFACE MOUNT SPEAKER	SURFACE	10
	OUTDOOR HORN	SURFACE	8





GENERAL NOTES:

- ALL WORK SHALL BE DONE BY A LICENSED CONTRACTOR.
- THE CONTRACTOR SHALL BE RESPONSIBLE FOR JOBSITE SAFETY, INCLUDING REQUIREMENTS OF AUTHORITIES HAVING JURISDICTION.
- ALL CONSTRUCTION DEBRIS SHALL BE DISPOSED OF BY THE CONTRACTOR, UNLESS NOTES OTHERWISE.
- THERE SHALL BE NOTHING ABANDONED IN PLACE, UNLESS SPECIFICALLY IDENTIFIED AS SUCH.
- ALL WORK SHALL COMPLY WITH THE REQUIREMENTS OF THE CONTRACT DOCUMENTS, INCLUDING ADDENDA, AND APPLICABLE CODES AND STANDARDS.
- ALL TRADES SHALL COORDINATE THE ROUTING AND INSTALLATION OF HIS WORK WITH THAT OF ALL OTHER TRADES THROUGH THE GENERAL CONTRACTOR.
- PROVIDE ALL EQUIPMENT, MATERIAL, LABOR, SUPERVISION, COST, AND SERVICES REQUIRED TO INSTALL COMPLETE AND WORKING SYSTEMS, INCLUDING ALL ITEMS AND APPURTENANCES NECESSARY, REASONABLE, INCIDENTAL, OR CUSTOMARILY INCLUDED, EVEN THOUGH EACH AND EVERY ITEM IS NOT SPECIFIED OR SHOWN.

ACCESS CONTROL LEGEND

	DESCRIPTION	MOUNTING	QTY
	WIRELESS LOCKSET	REPLACE CURRENT LOCKSET	36
	PANEL INERFACE MODULE	SURFACE MOUNT ABOVE CEILING	13
	CARD READER	SINGLE GANG 44" TO BOTTOM AFF	13
	ELECTRONIC DOOR HARDWARE	NA	13
	REQUEST TO EXIT DEVICE	SINGLE GANG ABOVE DOOR HEADER	13
	DOOR POSITION SWITCH	3/4" HOLE IN FRAME AND DOOR	19
	DOOR POWER SUPPLY	SURFACE MOUNT 48" TO BOTTOM AFF	2
	ACCESS CONTROL HEADEND	SURFACE MOUNT 48" TO BOTTOM AFF	2

CCTV LEGEND

	DESCRIPTION	MOUNTING	QTY
	OUTDOOR BULLET CAMERA - 5MP	SURFACE MOUNT BOX INCLUDED	13
	INDOOR DOME CAMERA - 5MP	CEILING MOUNT	39
	FISHEYE CAMERA - 12MP	CEILING MOUNT	3
	OUTDOOR 180 DEGREE PANORAMIC - 8MP	SURFACE MOUNT BOX INCLUDED	2
	VMS SERVER - HDD AND CHANNELS TO ACCOMADATE ALL CAMERAS	RACK MOUNT	1



DESIGN PROFESSIONAL

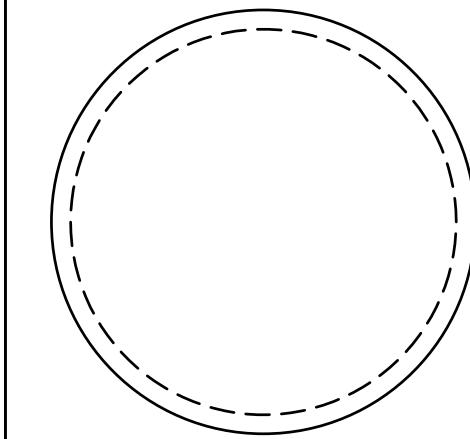

PLAN REVIEWER

IF NO STAMP IS PRESENT, PLAN REVIEW MAY BE PENDING. IT IS THE RESPONSIBILITY OF THE CONTRACTOR TO ENSURE THAT ALL PERMITS AND APPROVALS ARE OBTAINED PRIOR TO COMMENCING WORK.

BY KL

DATE 01/07/2021

SET CLIENT REVIEW

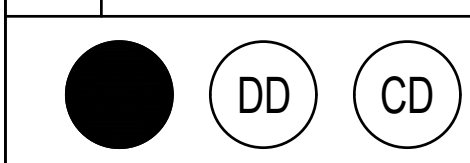

REVISION DESCRIPTION

DDMM/YYYY REVISION DESCRIPTION



TODD COUNTY
CENTRAL HIGH SCHOOL
RENOVATION 2020
806 SOUTH MAIN ST.
ELKTON, KENTUCKY 42220
CONTRACT 20200821

DO NOT REMOVE ANY ELEMENT OF THESE DOCUMENTS FROM THE DRAWING BORDER.
COPYING THESE DOCUMENTS FOR DISTRIBUTION TO BUILDING OFFICIALS AND CONTRACTORS WITH THE INTENT OF CONSTRUCTING NAMED PROJECT IS PERMITTED, PROVIDED THAT EACH PARTY IS ISSUED A FULL SET OF DOCUMENTS. THIS ARCHITECT IS NOT RESPONSIBLE FOR WORK THAT DOES NOT ADHERE TO THE DESIGN INTENT ESTABLISHED BY THE COMPLETE SET OF CONSTRUCTION DOCUMENTS.

THIS WORK IS PROTECTED UNDER THE UNITED STATES ARCHITECTURAL WORKS COPYRIGHT PROTECTION ACT OF 1990. ALL ORIGINAL WORK HEREIN REMAINS THE SOLE PROPERTY OF DECO ARCHITECTS UNLESS EXPRESSLY TRANSFERRED THROUGH WRITTEN CONTRACT.

ELECTRICAL
LEGENDS

E-0.01

ELECTRICAL

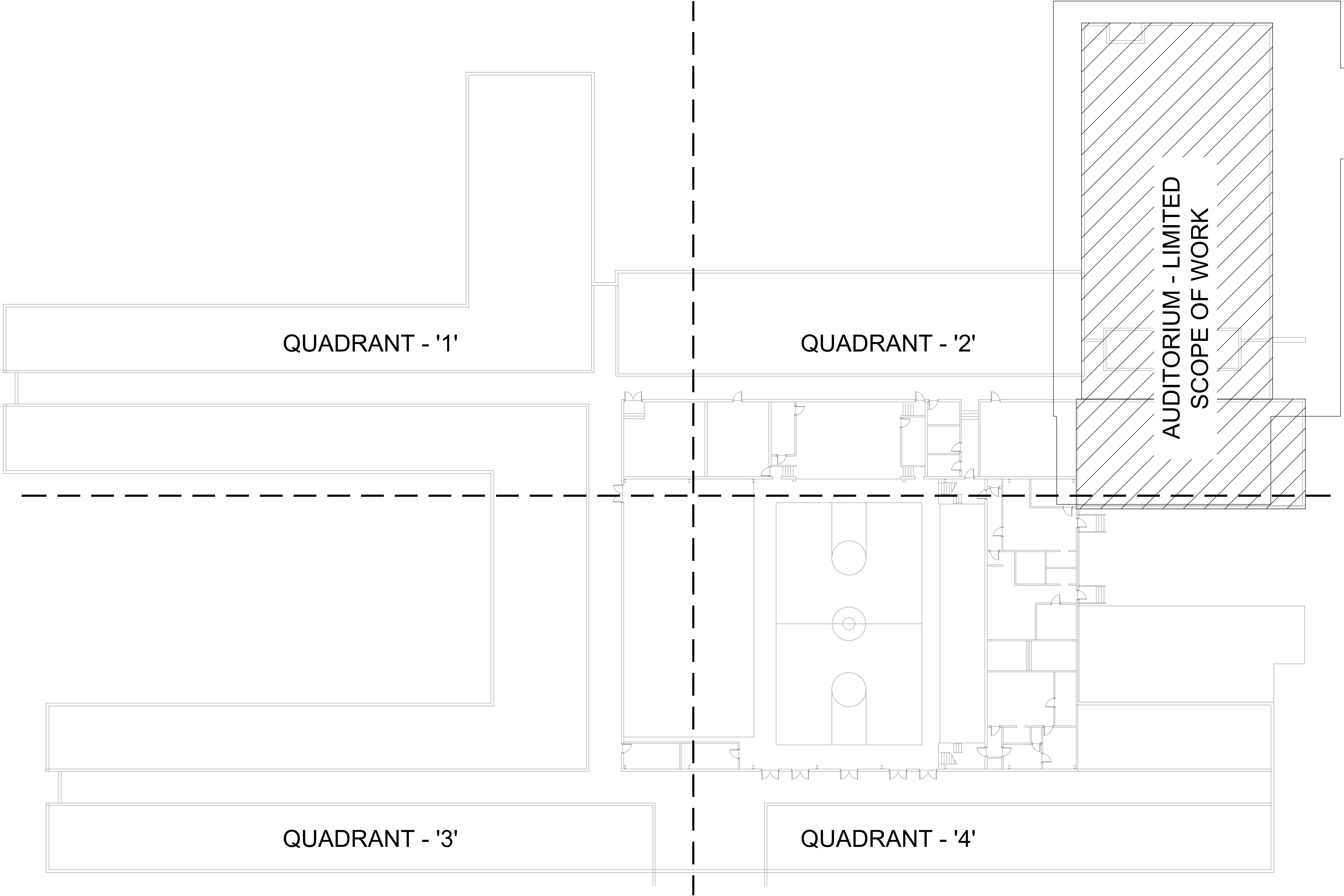

PRELIMINARY:
NOT FOR
CONSTRUCTION

DESIGN PROFESSIONAL

PLAN REVIEWER

IF NO STAMP IS PRESENT, PLAN REVIEW MAY BE PENDING.
IT IS THE RESPONSIBILITY OF THE CONTRACTOR TO
ENSURE THAT ALL PERMITS AND APPROVALS ARE
OBTAINED PRIOR TO COMMENCING WORK.

BY

KL

DATE

01/07/2021

SET

CLIENT REVIEW

DD

CD

REVISION

DESCRIPTION

Δ

DDMM/YYYY

REVISION DESCRIPTION

DECO
ARCHITECTS

Somerset, Kentucky
(606)687 - 9233
www.decoarchitects.co
m

TODD COUNTY
CENTRAL HIGH SCHOOL
RENOVATION 2020

806 SOUTH MAIN ST.
ELKTON, KENTUCKY 42220
CONTRACT 20200821

DO NOT REMOVE ANY ELEMENT OF THESE DOCUMENTS
FROM THE DRAWING BORDER.

COPYING THESE DOCUMENTS FOR DISTRIBUTION TO
BUILDING OFFICIALS AND CONTRACTORS WITH THE
INTENT OF CONSTRUCTING NAMED PROJECT IS
PERMITTED, PROVIDED THAT EACH PARTY IS ISSUED A
FULL SET OF DOCUMENTS. THIS ARCHITECT IS NOT
RESPONSIBLE FOR WORK THAT DOES NOT ADHERE TO
THE DESIGN INTENT ESTABLISHED BY THE COMPLETE
SET OF CONSTRUCTION DOCUMENTS.

THIS WORK IS PROTECTED UNDER THE UNITED STATES
ARCHITECTURAL WORKS COPYRIGHT PROTECTION ACT
OF 1990. ALL ORIGINAL WORK HEREIN REMAINS THE
SOLE PROPERTY OF DECO ARCHITECTS UNLESS
EXPRESSLY TRANSFERRED THROUGH WRITTEN
CONTRACT.

ELECTRICAL
OVERALL PLAN

E-1.00

ELECTRICAL

DEMO NOTES:

1. DISCONNECT EXISTING CIRCUITRY, DISCONNECTS, FROM UNITS, FOR REMOVAL OF UNITS. COORDINATE WITH MECHANICAL CONTRACTOR FOR ANY FURTHER REQUIREMENTS. TYPICAL
- 1.1. FIELD VERIFY CONDITION OF EXISTING CIRCUITRY. REUSE, AS REQUIRED FOR NEW EQUIPMENT TO BE INSTALLED IN THE SAME PLACE. TYPICAL



DESIGN PROFESSIONAL

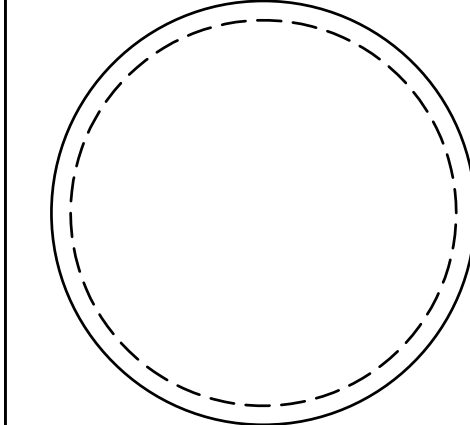

PLAN REVIEWER

IF NO STAMP IS PRESENT, PLAN REVIEW MAY BE PENDING. IT IS THE RESPONSIBILITY OF THE CONTRACTOR TO ENSURE THAT ALL PERMITS AND APPROVALS ARE OBTAINED PRIOR TO COMMENCING WORK.

BY	KL
DATE	01/07/2021
SET	CLIENT REVIEW



REVISION	DESCRIPTION
<div><div></div><div>Δ</div><div>DDMM/YYYY</div></div>	REVISION DESCRIPTION



TODD COUNTY
CENTRAL HIGH SCHOOL
RENOVATION 2020

806 SOUTH MAIN ST.
ELKTON, KENTUCKY 42220
CONTRACT 20200821

DO NOT REMOVE ANY ELEMENT OF THESE DOCUMENTS FROM THE DRAWING BORDER.

COPYING THESE DOCUMENTS FOR DISTRIBUTION TO BUILDING OFFICIALS AND CONTRACTORS WITH THE INTENT OF CONSTRUCTING NAMED PROJECT IS PERMITTED, PROVIDED THAT EACH PARTY IS ISSUED A FULL SET OF DOCUMENTS. THIS ARCHITECT IS NOT RESPONSIBLE FOR WORK THAT DOES NOT ADHERE TO THE DESIGN INTENT ESTABLISHED BY THE COMPLETE SET OF CONSTRUCTION DOCUMENTS.

THIS WORK IS PROTECTED UNDER THE UNITED STATES ARCHITECTURAL WORKS COPYRIGHT PROTECTION ACT OF 1990. ALL ORIGINAL WORK HEREIN REMAINS THE SOLE PROPERTY OF DECO ARCHITECTS UNLESS EXPRESSLY TRANSFERRED THROUGH WRITTEN CONTRACT.

ELECTRICAL
QUADRANT 1

E-1.01

ELECTRICAL

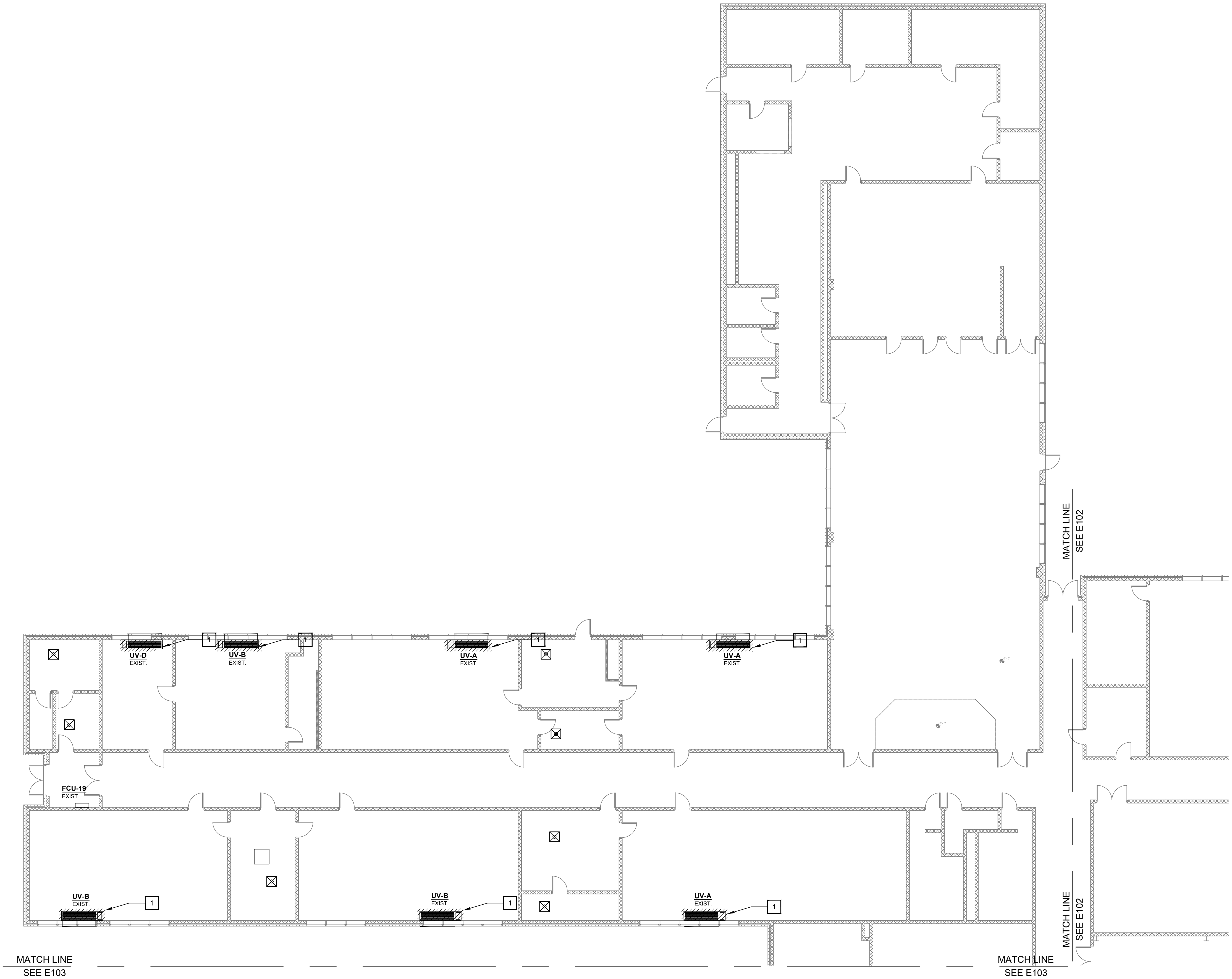

MATCH LINE
SEE E103

MATCH LINE
SEE E103

MATCH LINE
SEE E102

MATCH LINE
SEE E102

1 QUADRANT '1' - ENLARGED FLOOR PLAN

SCALE: 3/32"=1'-0"

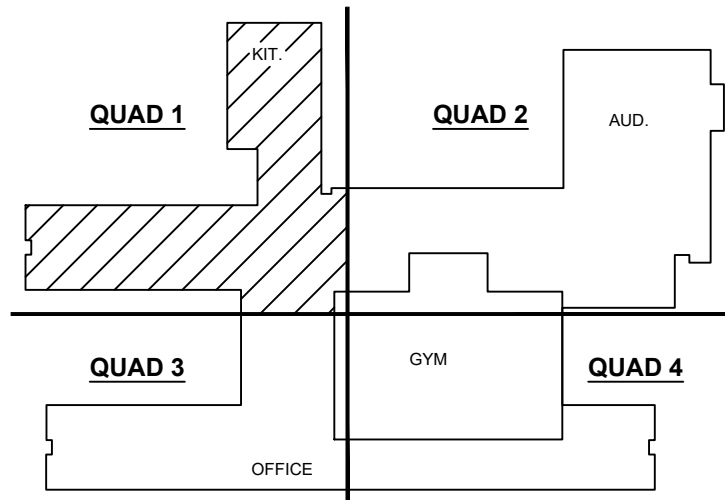

KEY PLAN

NOT TO SCALE

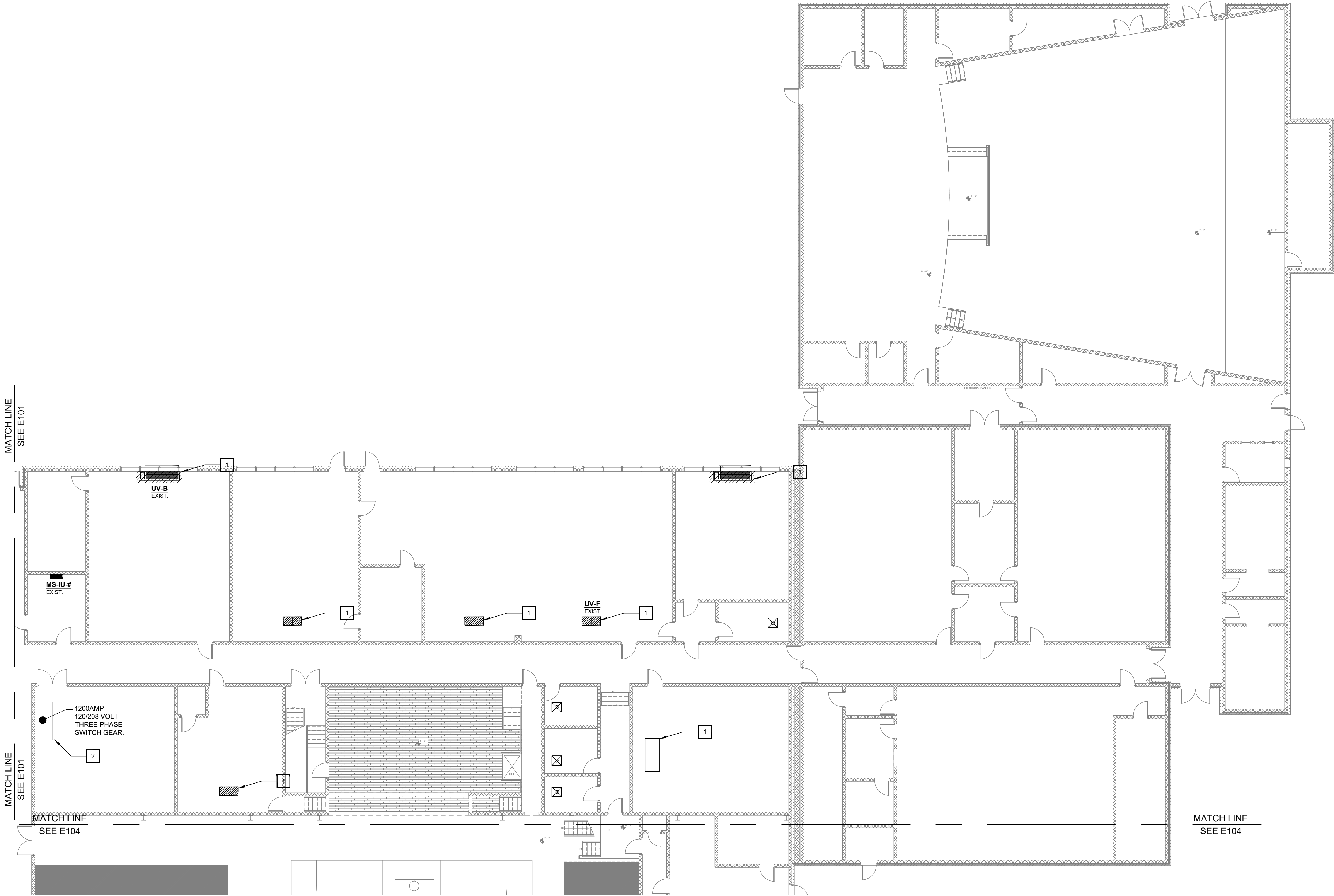

1 QUADRANT '2' - ENLARGED FLOOR PLAN
SCALE: 3/32"=1'-0"

- DEMO NOTES:**
1. DISCONNECT EXISTING CIRCUITRY, DISCONNECTS, FROM UNITS, FOR REMOVAL OF UNITS. COORDINATE WITH MECHANICAL CONTRACTOR FOR ANY FURTHER REQUIREMENTS. TYPICAL
 - 1.1. FIELD VERIFY CONDITION OF EXISTING CIRCUITRY. REUSE, AS REQUIRED FOR NEW EQUIPMENT TO BE INSTALLED IN THE SAME PLACE. TYPICAL



DESIGN PROFESSIONAL	
PLAN REVIEWER	
<small>IF NO STAMP IS PRESENT, PLAN REVIEW MAY BE PENDING. IT IS THE RESPONSIBILITY OF THE CONTRACTOR TO ENSURE THAT ALL PERMITS AND APPROVALS ARE OBTAINED PRIOR TO COMMENCING WORK.</small>	

BY	KL
DATE	01/07/2021
SET	CLIENT REVIEW

	DD	CD
REVISION	DESCRIPTION	
	DDMM/YYYY	REVISION DESCRIPTION

DECO ARCHITECTS
Somerset, Kentucky
(606)687 - 9233
www.decoarchitects.co

**TODD COUNTY
CENTRAL HIGH SCHOOL
RENOVATION 2020**

806 SOUTH MAIN ST.
ELKTON, KENTUCKY 42220
CONTRACT 20200821

DO NOT REMOVE ANY ELEMENT OF THESE DOCUMENTS FROM THE DRAWING BORDER.

COPYING THESE DOCUMENTS FOR DISTRIBUTION TO BUILDING OFFICIALS AND CONTRACTORS WITH THE INTENT OF CONSTRUCTING NAMED PROJECT IS PERMITTED, PROVIDED THAT EACH PARTY IS ISSUED A FULL SET OF DOCUMENTS. THIS ARCHITECT IS NOT RESPONSIBLE FOR WORK THAT DOES NOT ADHERE TO THE DESIGN INTENT ESTABLISHED BY THE **COMPLETE** SET OF CONSTRUCTION DOCUMENTS.

THIS WORK IS PROTECTED UNDER THE UNITED STATES ARCHITECTURAL WORKS COPYRIGHT PROTECTION ACT OF 1990. ALL ORIGINAL WORK HEREIN REMAINS THE SOLE PROPERTY OF DECO ARCHITECTS UNLESS EXPRESSLY TRANSFERRED THROUGH WRITTEN CONTRACT.

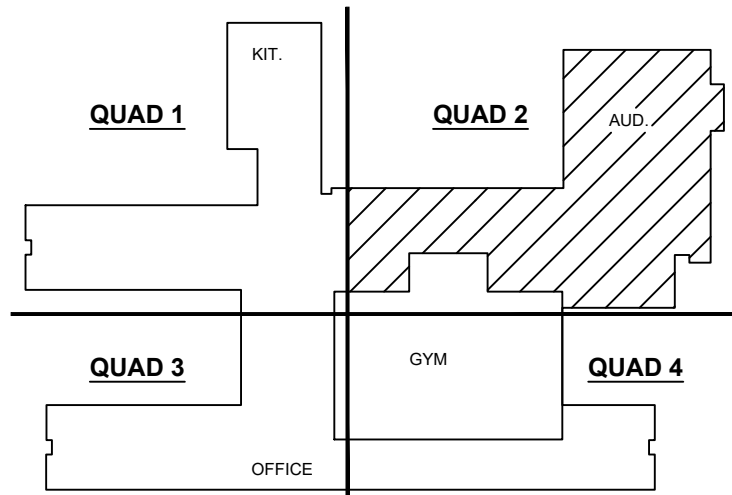

KEY PLAN
NOT TO SCALE

ELECTRICAL QUADRANT 2
E-1.02
ELECTRICAL

DEMO NOTES:

1. DISCONNECT EXISTING CIRCUITRY, DISCONNECTS, FROM UNITS, FOR REMOVAL OF UNITS. COORDINATE WITH MECHANICAL CONTRACTOR FOR ANY FURTHER REQUIREMENTS. TYPICAL
- 1.1. FIELD VERIFY CONDITION OF EXISTING CIRCUITRY. REUSE, AS REQUIRED FOR NEW EQUIPMENT TO BE INSTALLED IN THE SAME PLACE. TYPICAL



DESIGN PROFESSIONAL

PLAN REVIEWER

IF NO STAMP IS PRESENT, PLAN REVIEW MAY BE PENDING. IT IS THE RESPONSIBILITY OF THE CONTRACTOR TO ENSURE THAT ALL PERMITS AND APPROVALS ARE OBTAINED PRIOR TO COMMENCING WORK.

BYKL

DATE01/07/2021

SETCLIENT REVIEW

	DD	CD
REVISION	DESCRIPTION	
<div>Δ</div> DDMM/YYYY	REVISION DESCRIPTION	

DECO

ARCHITECTS

Somerset, Kentucky
(606)687 - 9233
www.decoarchitects.co

m

TODD COUNTY
CENTRAL HIGH SCHOOL
RENOVATION 2020

806 SOUTH MAIN ST.
ELKTON, KENTUCKY 42220
CONTRACT 20200821

DO NOT REMOVE ANY ELEMENT OF THESE DOCUMENTS FROM THE DRAWING BORDER.

COPYING THESE DOCUMENTS FOR DISTRIBUTION TO BUILDING OFFICIALS AND CONTRACTORS WITH THE INTENT OF CONSTRUCTING NAMED PROJECT IS PERMITTED, PROVIDED THAT EACH PARTY IS ISSUED A FULL SET OF DOCUMENTS. THIS ARCHITECT IS NOT RESPONSIBLE FOR WORK THAT DOES NOT ADHERE TO THE DESIGN INTENT ESTABLISHED BY THE COMPLETE SET OF CONSTRUCTION DOCUMENTS.

THIS WORK IS PROTECTED UNDER THE UNITED STATES ARCHITECTURAL WORKS COPYRIGHT PROTECTION ACT OF 1990. ALL ORIGINAL WORK HEREIN REMAINS THE SOLE PROPERTY OF DECO ARCHITECTS UNLESS EXPRESSLY TRANSFERRED THROUGH WRITTEN CONTRACT.

ELECTRICAL
QUADRANT 3

E-1.03

ELECTRICAL

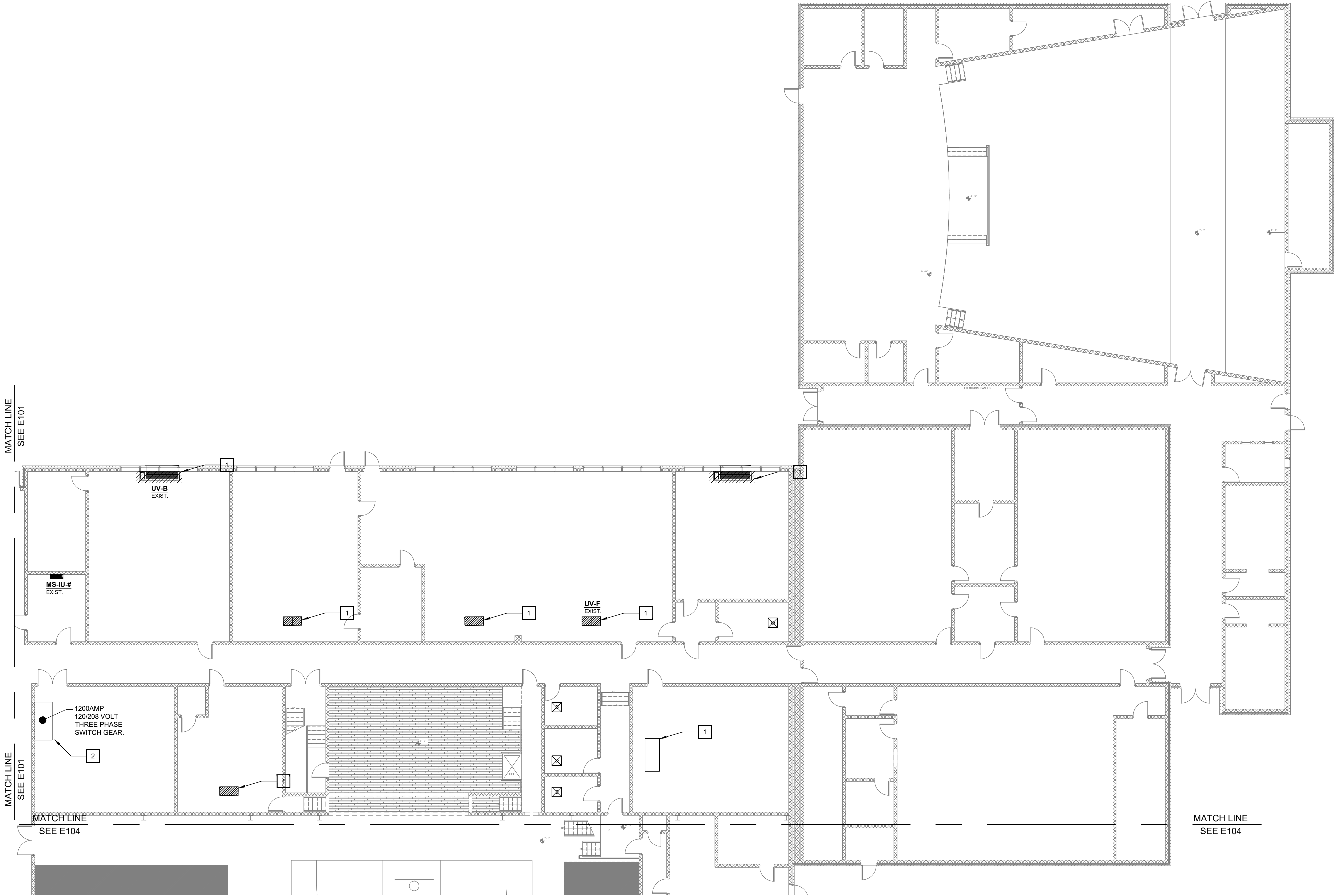

1 QUADRANT '2' - ENLARGED FLOOR PLAN

SCALE: 3/32"=1'-0"

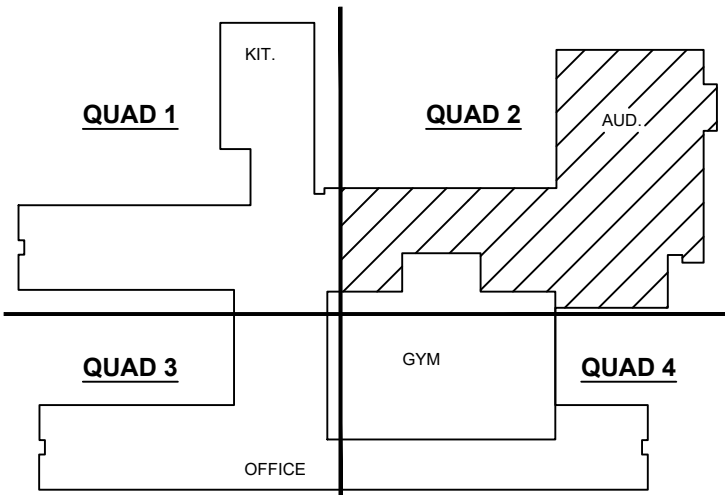

KEY PLAN

NOT TO SCALE

DEMO NOTES:

1. DISCONNECT EXISTING CIRCUITRY, DISCONNECTS, FROM UNITS, FOR REMOVAL OF UNITS. COORDINATE WITH MECHANICAL CONTRACTOR FOR ANY FURTHER REQUIREMENTS. TYPICAL.
 - 1.1. FIELD VERIFY CONDITION OF EXISTING CIRCUITRY, REUSE, AS REQUIRED FOR NEW EQUIPMENT TO BE INSTALLED IN THE SAME PLACE. TYPICAL

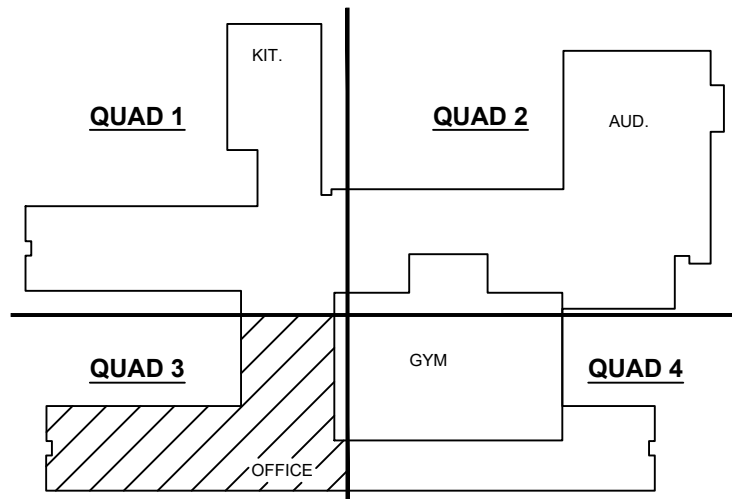

KEY PLAN

NOT TO SCALE



DESIGN PROFESSIONAL

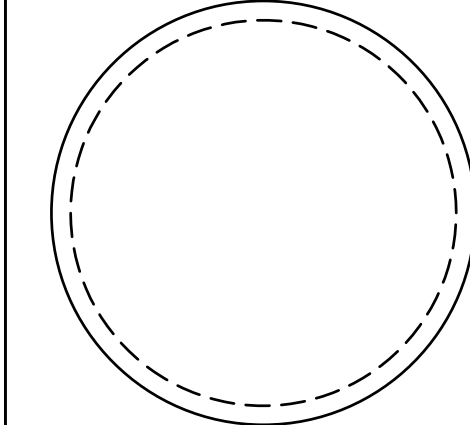

PLAN REVIEWER

IF NO STAMP IS PRESENT, PLAN REVIEW MAY BE PENDING. IT IS THE RESPONSIBILITY OF THE CONTRACTOR TO ENSURE THAT ALL PERMITS AND APPROVALS ARE OBTAINED PRIOR TO COMMENCING WORK.

BY KL

DATE 01/07/2021

SET CLIENT REVIEW



REVISION DESCRIPTION

Δ DDDMMYYYY REVISION DESCRIPTION



TODD COUNTY
CENTRAL HIGH SCHOOL
RENOVATION 2020
806 SOUTH MAIN ST.
ELKTON, KENTUCKY 42220
CONTRACT 20200821

DO NOT REMOVE ANY ELEMENT OF THESE DOCUMENTS FROM THE DRAWING BORDER.
COPYING THESE DOCUMENTS FOR DISTRIBUTION TO BUILDING OFFICIALS AND CONTRACTORS WITH THE INTENT OF CONSTRUCTING NAMED PROJECT IS PERMITTED, PROVIDED THAT EACH PARTY IS ISSUED A FULL SET OF DOCUMENTS. THIS ARCHITECT IS NOT RESPONSIBLE FOR WORK THAT DOES NOT ADHERE TO THE DESIGN INTENT ESTABLISHED BY THE COMPLETE SET OF CONSTRUCTION DOCUMENTS.

THIS WORK IS PROTECTED UNDER THE UNITED STATES ARCHITECTURAL WORKS COPYRIGHT PROTECTION ACT OF 1990. ALL ORIGINAL WORK HEREIN REMAINS THE SOLE PROPERTY OF DECO ARCHITECTS UNLESS EXPRESSLY TRANSFERRED THROUGH WRITTEN CONTRACT.

ELECTRICAL
QUADRANT 3

E-1.04

ELECTRICAL

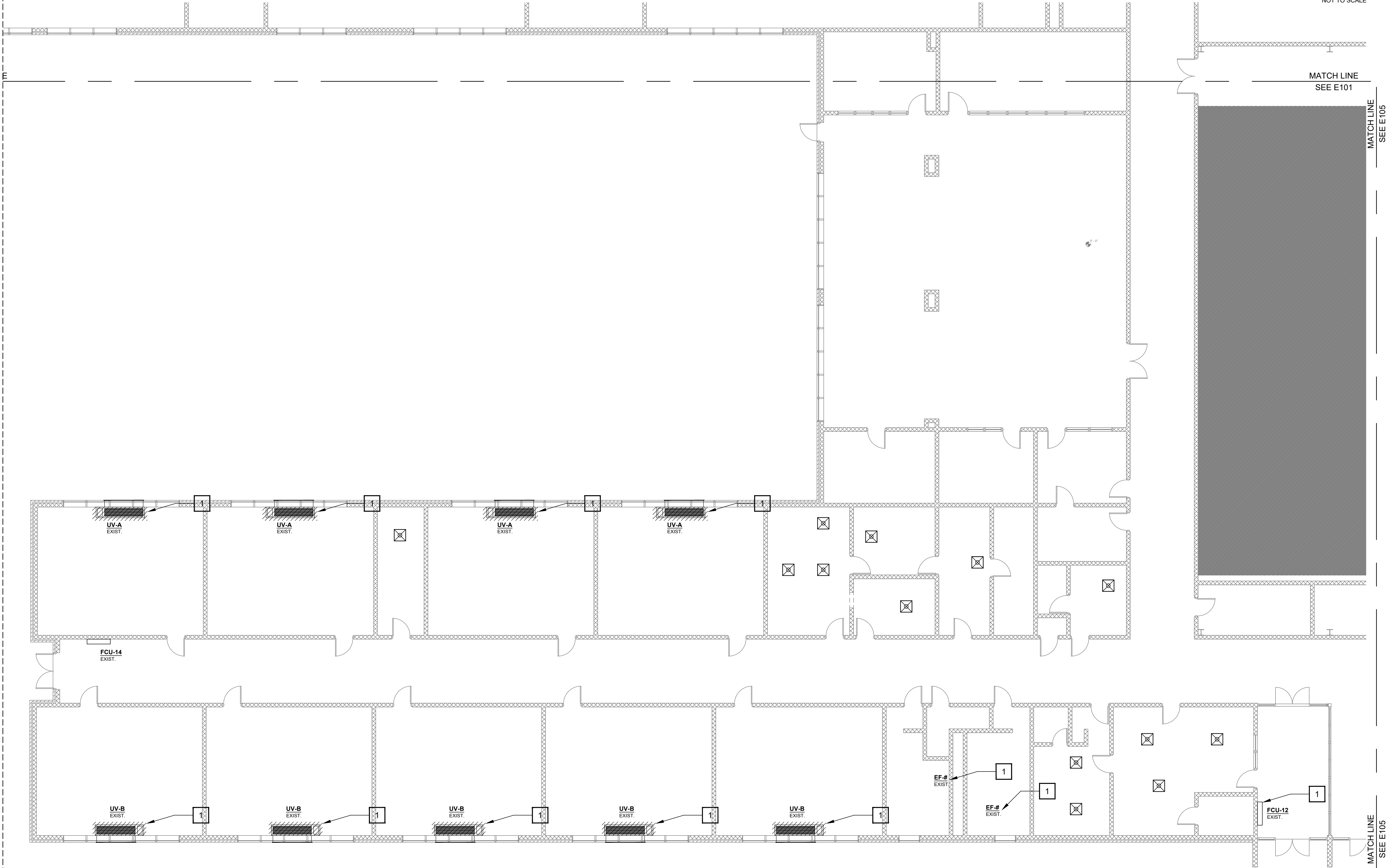

1 QUADRANT '3' - ENLARGED FLOOR PLAN

SCALE: 1/8"=1'-0"

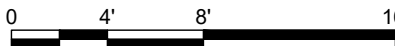

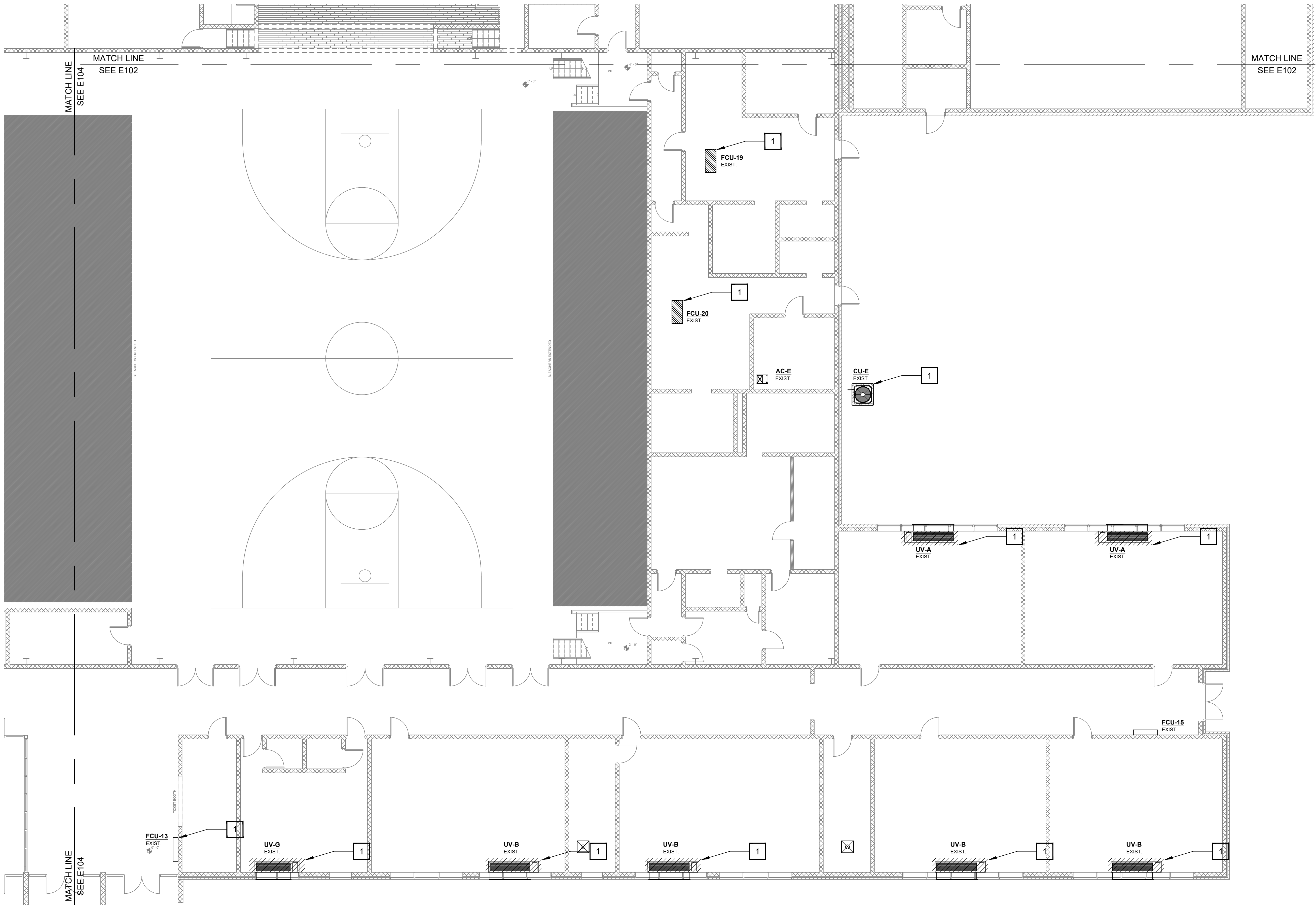

1 QUADRANT '4' - ENLARGED FLOOR PLAN
SCALE: 1/8"=1'-0"

DEMO NOTES:

1. DISCONNECT EXISTING CIRCUITRY, DISCONNECTS, FROM UNITS, FOR REMOVAL OF UNITS. COORDINATE WITH MECHANICAL CONTRACTOR FOR ANY FURTHER REQUIREMENTS. TYPICAL
- 1.1. FIELD VERIFY CONDITION OF EXISTING CIRCUITRY. REUSE, AS REQUIRED FOR NEW EQUIPMENT TO BE INSTALLED IN THE SAME PLACE. TYPICAL

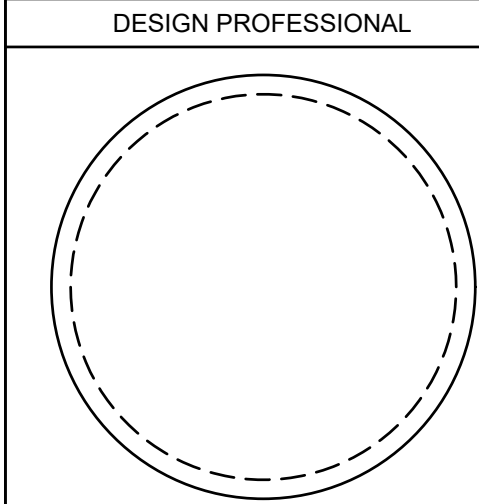

PLAN REVIEWER
IF NO STAMP IS PRESENT, PLAN REVIEW MAY BE PENDING. IT IS THE RESPONSIBILITY OF THE CONTRACTOR TO ENSURE THAT ALL PERMITS AND APPROVALS ARE OBTAINED PRIOR TO COMMENCING WORK.

BY	KL
DATE	01/07/2021
SET	CLIENT REVIEW

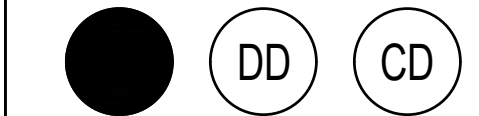

REVISION	DESCRIPTION
A	DDMM/YYYY REVISION DESCRIPTION



TODD COUNTY
CENTRAL HIGH SCHOOL
RENOVATION 2020
806 SOUTH MAIN ST.
ELKTON, KENTUCKY 42220
CONTRACT 20200821

DO NOT REMOVE ANY ELEMENT OF THESE DOCUMENTS FROM THE DRAWING BORDER.
COPYING THESE DOCUMENTS FOR DISTRIBUTION TO BUILDING OFFICIALS AND CONTRACTORS WITH THE INTENT OF CONSTRUCTING NAMED PROJECT IS PERMITTED, PROVIDED THAT EACH PARTY IS ISSUED A FULL SET OF DOCUMENTS. THIS ARCHITECT IS NOT RESPONSIBLE FOR WORK THAT DOES NOT ADHERE TO THE DESIGN INTENT ESTABLISHED BY THE COMPLETE SET OF CONSTRUCTION DOCUMENTS.
THIS WORK IS PROTECTED UNDER THE UNITED STATES ARCHITECTURAL WORKS COPYRIGHT PROTECTION ACT OF 1990. ALL ORIGINAL WORK HEREIN REMAINS THE SOLE PROPERTY OF DECO ARCHITECTS UNLESS EXPRESSLY TRANSFERRED THROUGH WRITTEN CONTRACT.

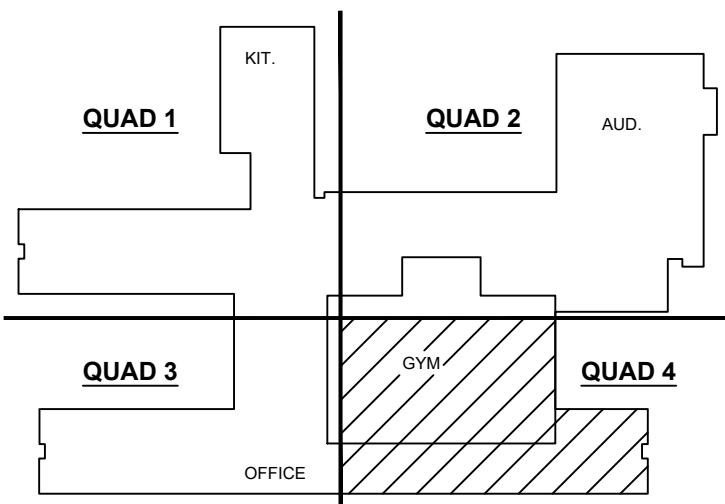

KEY PLAN
NOT TO SCALE

ELECTRICAL
QUADRANT 4

E-1.05

ELECTRICAL

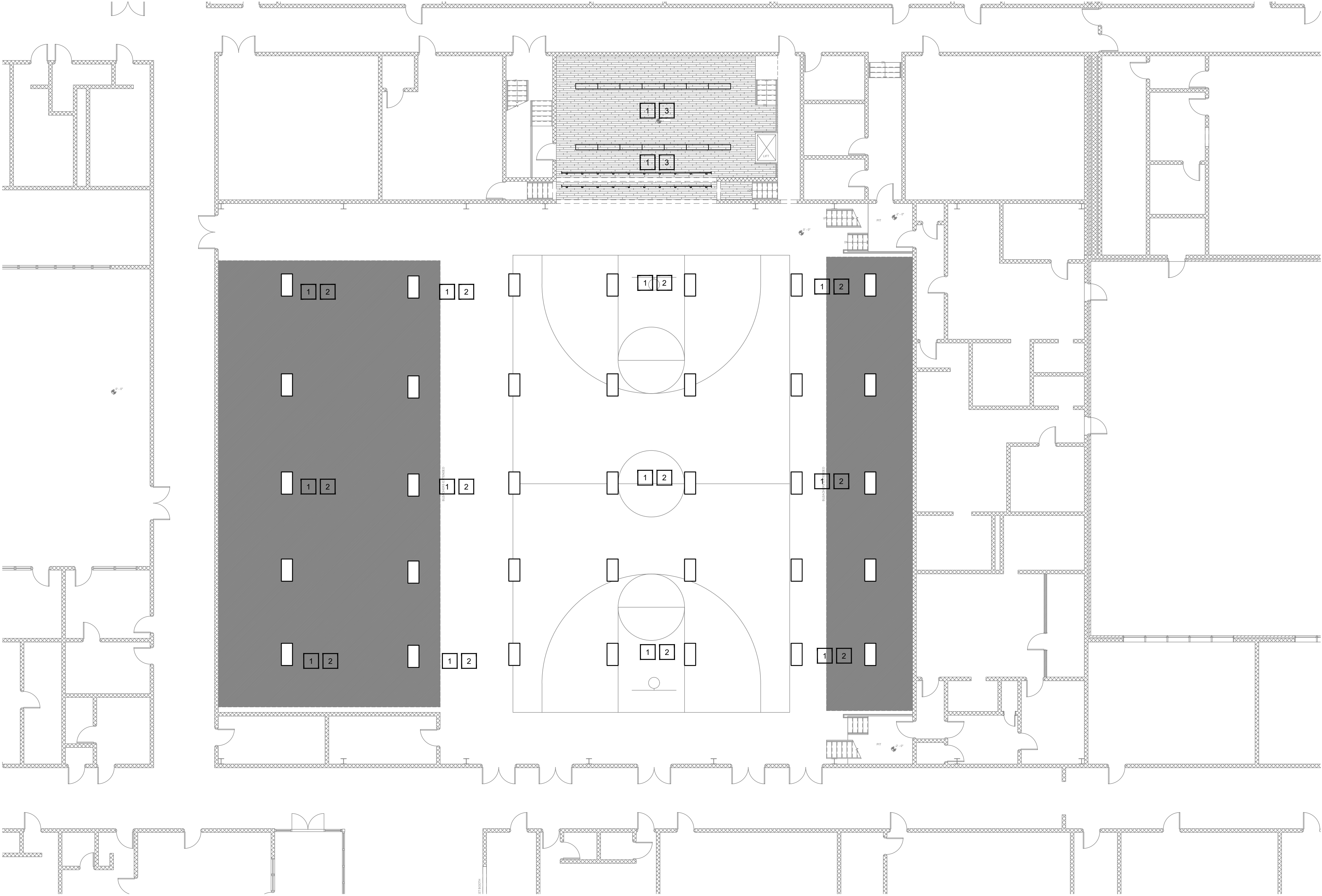

DEMO NOTES:

1. DISCONNECT AND SALVAGE EXISTING GYMNASIUM LIGHT FIXTURES FOR OWNER. COORDINATE WITH OWNER FOR STORAGE AND DELIVERY LOCATION OF REMOVED LIGHT FIXTURES. ALL REMOVED LIGHT FIXTURES SHALL BECOME PROPERTY OF OWNER. TYPICAL
- 1.1. FIELD VERIFY CONDITION OF EXISTING CIRCUITRY FOR NEW LIGHT FIXTURES TO BE INSTALLED. TYPICAL
2. ALL GYMNASIUM HIGH BAY LIGHT FIXTURES TO BE REMOVED. CONTRACTOR TO VERIFY QUANTITIES OF LIGHT FIXTURES TO BE REMOVED. TYPICAL
3. ALL STAGE LIGHTING TO BE REMOVED INCLUDING TRACK LIGHTING. CIRCUITRY TO REMAIN IN PLACE. FOR NEW FIXTURES TO UTILIZE. CONTRACTOR TO VERIFY QUANTITIES OF FIXTURES TO BE REMOVED. TYPICAL

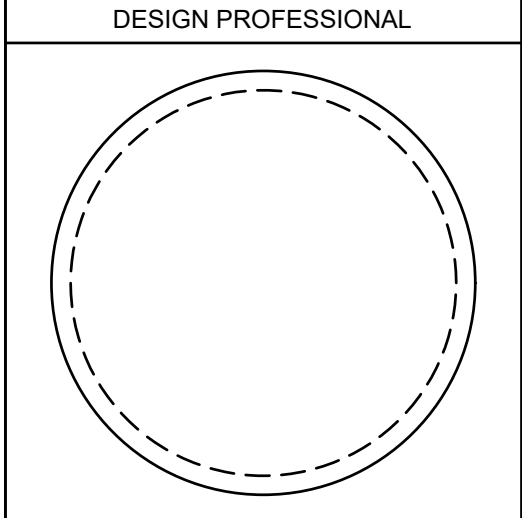

PLAN REVIEWER	
IF NO STAMP IS PRESENT, PLAN REVIEW MAY BE PENDING. IT IS THE RESPONSIBILITY OF THE CONTRACTOR TO ENSURE THAT ALL PERMITS AND APPROVALS ARE OBTAINED PRIOR TO COMMENCING WORK.	
BY	KL
DATE	01/07/2021
SET	CLIENT REVIEW

<div><div></div><div>DD</div><div>CD</div></div>	
REVISION	DESCRIPTION
<div><div></div><div>Δ</div></div> DDMM/YYYY	REVISION DESCRIPTION

DECO

ARCHITECTS

Somerset, Kentucky

(606)687 - 9233

www.decoarchitects.co

TODD COUNTY

CENTRAL HIGH SCHOOL

RENOVATION 2020

806 SOUTH MAIN ST.

ELKTON, KENTUCKY 42220

CONTRACT 20200821

DO NOT REMOVE ANY ELEMENT OF THESE DOCUMENTS FROM THE DRAWING BORDER.

COPYING THESE DOCUMENTS FOR DISTRIBUTION TO BUILDING OFFICIALS AND CONTRACTORS WITH THE INTENT OF CONSTRUCTING NAMED PROJECT IS PERMITTED, PROVIDED THAT EACH PARTY IS ISSUED A FULL SET OF DOCUMENTS. THIS ARCHITECT IS NOT RESPONSIBLE FOR WORK THAT DOES NOT ADHERE TO THE DESIGN INTENT ESTABLISHED BY THE **COMPLETE** SET OF CONSTRUCTION DOCUMENTS.

THIS WORK IS PROTECTED UNDER THE UNITED STATES ARCHITECTURAL WORKS COPYRIGHT PROTECTION ACT OF 1990. ALL ORIGINAL WORK HEREIN REMAINS THE SOLE PROPERTY OF DECO ARCHITECTS UNLESS EXPRESSLY TRANSFERRED THROUGH WRITTEN CONTRACT.

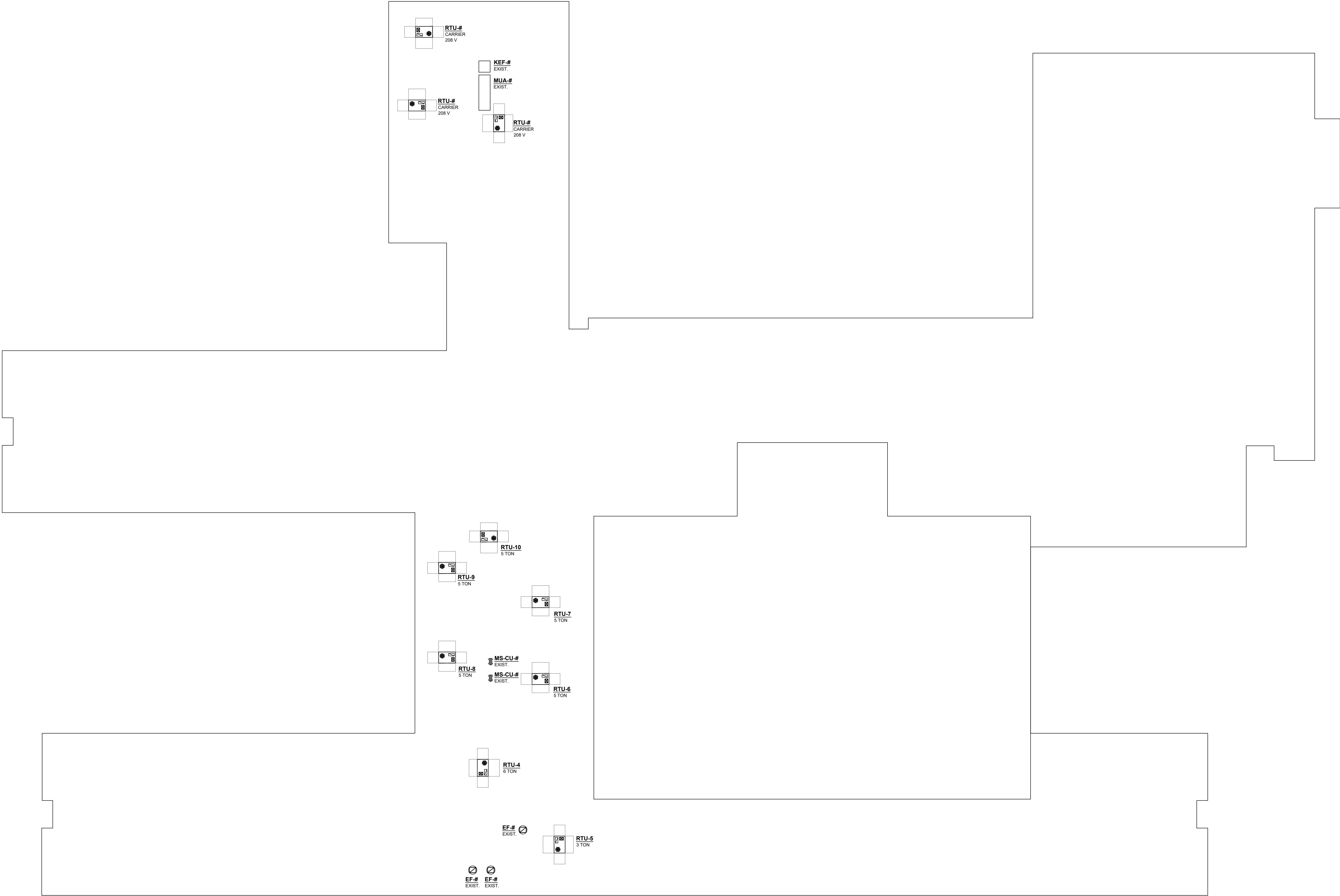

1 MECHANICAL - EXISTING ROOF PLAN

SCALE: 1/16"=1'-0"

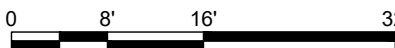

DESIGN PROFESSIONAL

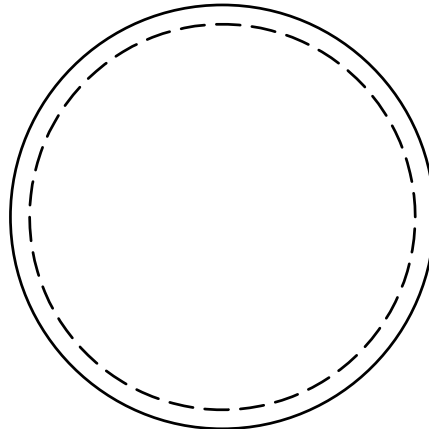

PLAN REVIEWER

IF NO STAMP IS PRESENT, PLAN REVIEW MAY BE PENDING.
IT IS THE RESPONSIBILITY OF THE CONTRACTOR TO
ENSURE THAT ALL PERMITS AND APPROVALS ARE
OBTAINED PRIOR TO COMMENCING WORK.

BY KL

DATE 01/07/2021

SET CLIENT REVIEW



REVISION DESCRIPTION

△ DDMMYYYY REVISION DESCRIPTION





DECO ARCHITECTS
Somerset, Kentucky
(606) 687 - 9233
www.decoarchitects.co

**TODD COUNTY
CENTRAL HIGH SCHOOL
RENOVATION 2020**

806 SOUTH MAIN ST.
ELKTON, KENTUCKY 42220
CONTRACT 20200821

DO NOT REMOVE ANY ELEMENT OF THESE DOCUMENTS FROM THE DRAWING BORDER.

COPYING THESE DOCUMENTS FOR DISTRIBUTION TO BUILDING OFFICIALS AND CONTRACTORS WITH THE INTENT OF CONSTRUCTING NAMED PROJECT IS PERMITTED, PROVIDED THAT EACH PARTY IS ISSUED A FULL SET OF DOCUMENTS. THIS ARCHITECT IS NOT RESPONSIBLE FOR WORK THAT DOES NOT ADHERE TO THE DESIGN INTENT ESTABLISHED BY THE **COMPLETE** SET OF CONSTRUCTION DOCUMENTS.

THIS WORK IS PROTECTED UNDER THE UNITED STATES ARCHITECTURAL WORKS COPYRIGHT PROTECTION ACT OF 1990. ALL ORIGINAL WORK HEREIN REMAINS THE SOLE PROPERTY OF DECO ARCHITECTS UNLESS EXPRESSLY TRANSFERRED THROUGH WRITTEN CONTRACT.

ELECTRICAL
ROOF DEMO

E-1.08

ELECTRICAL

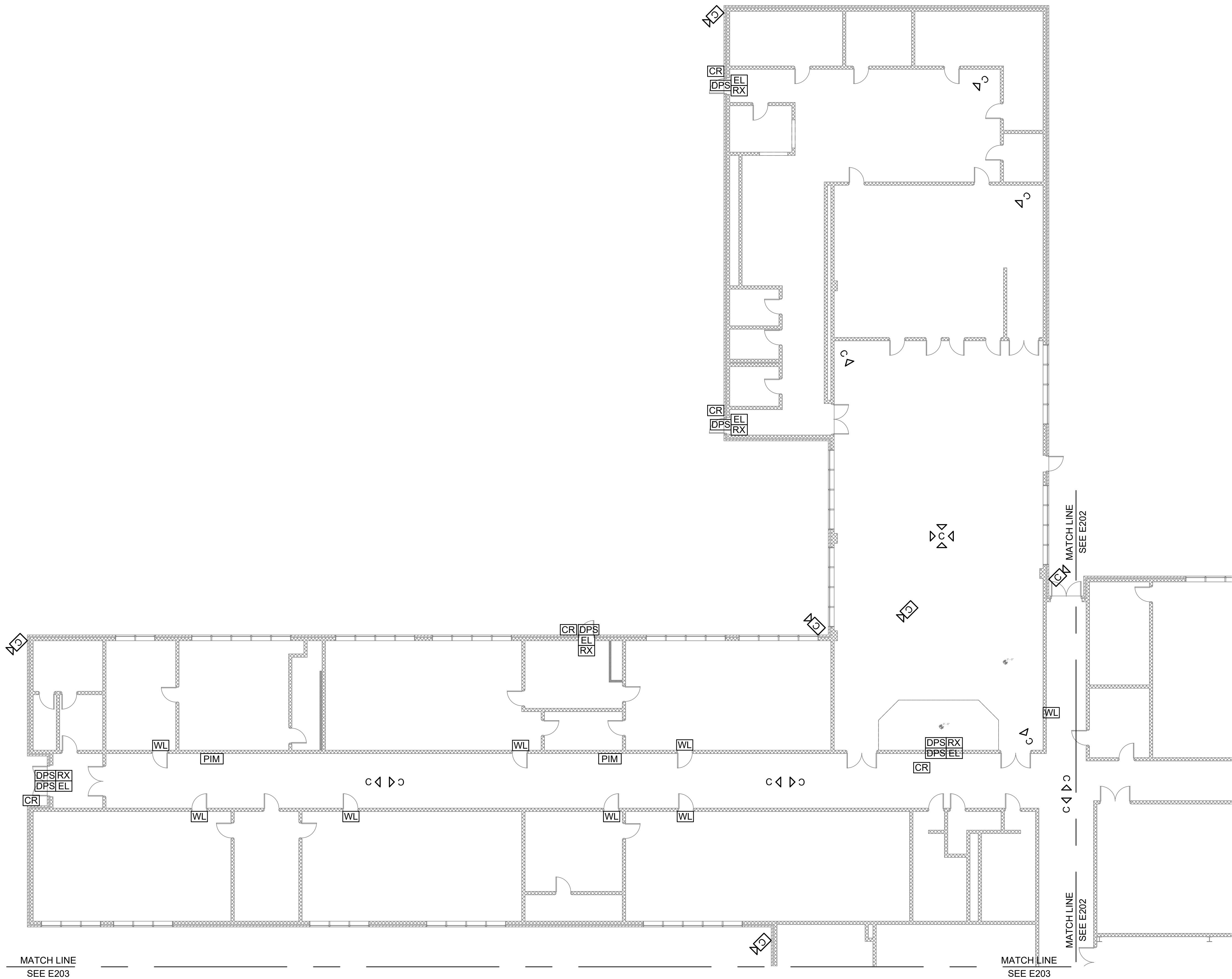

1

QUADRANT '1' - ENLARGED FLOOR PLAN - CCTV AND ACCESS CONTROL

SCALE: 3/32"=1'-0"

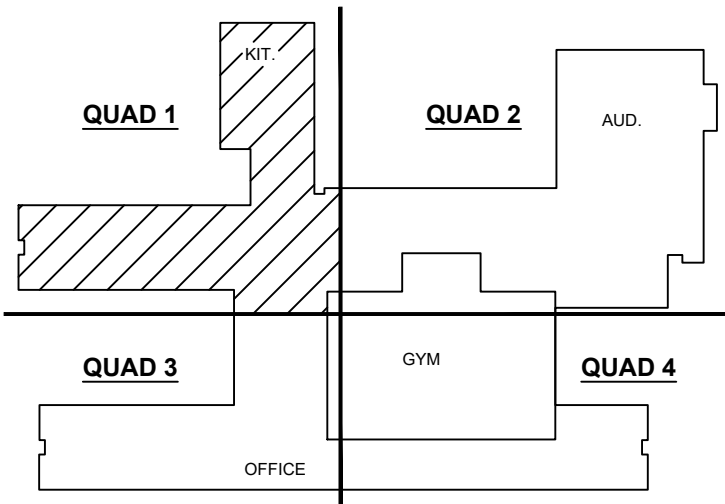

KEY PLAN

NOT TO SCALE



DESIGN PROFESSIONAL

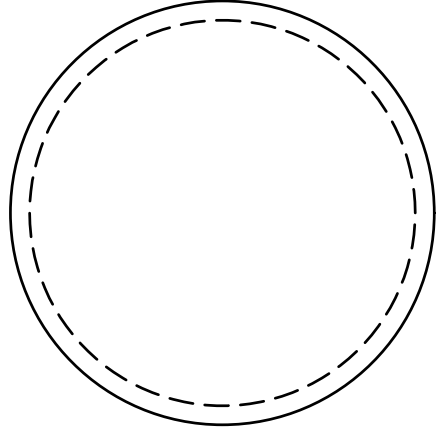

PLAN REVIEWER

IF NO STAMP IS PRESENT, PLAN REVIEW MAY BE PENDING.
IT IS THE RESPONSIBILITY OF THE CONTRACTOR TO
ENSURE THAT ALL PERMITS AND APPROVALS ARE
OBTAINED PRIOR TO COMMENCING WORK.

BY KL

DATE 01/07/2021

SET CLIENT REVIEW



REVISION DESCRIPTION

Δ DDDMMYYYY REVISION DESCRIPTION



TODD COUNTY
CENTRAL HIGH SCHOOL
RENOVATION 2020
806 SOUTH MAIN ST.
ELKTON, KENTUCKY 42220
CONTRACT 20200821

DO NOT REMOVE ANY ELEMENT OF THESE DOCUMENTS
FROM THE DRAWING BORDER.
COPYING THESE DOCUMENTS FOR DISTRIBUTION TO
BUILDING OFFICIALS AND CONTRACTORS WITH THE
INTENT OF CONSTRUCTING NAMED PROJECT IS
PERMITTED, PROVIDED THAT EACH PARTY IS ISSUED A
FULL SET OF DOCUMENTS. THIS ARCHITECT IS NOT
RESPONSIBLE FOR WORK THAT DOES NOT ADHERE TO
THE DESIGN INTENT ESTABLISHED BY THE COMPLETE
SET OF CONSTRUCTION DOCUMENTS.
THIS WORK IS PROTECTED UNDER THE UNITED STATES
ARCHITECTURAL WORKS COPYRIGHT PROTECTION ACT
OF 1990. ALL ORIGINAL WORK HEREIN REMAINS THE
SOLE PROPERTY OF DECO ARCHITECTS UNLESS
EXPRESSLY TRANSFERRED THROUGH WRITTEN
CONTRACT.

CCTV AND ACCESS
CONTROL QUADRANT 1

E-2.01

ELECTRICAL

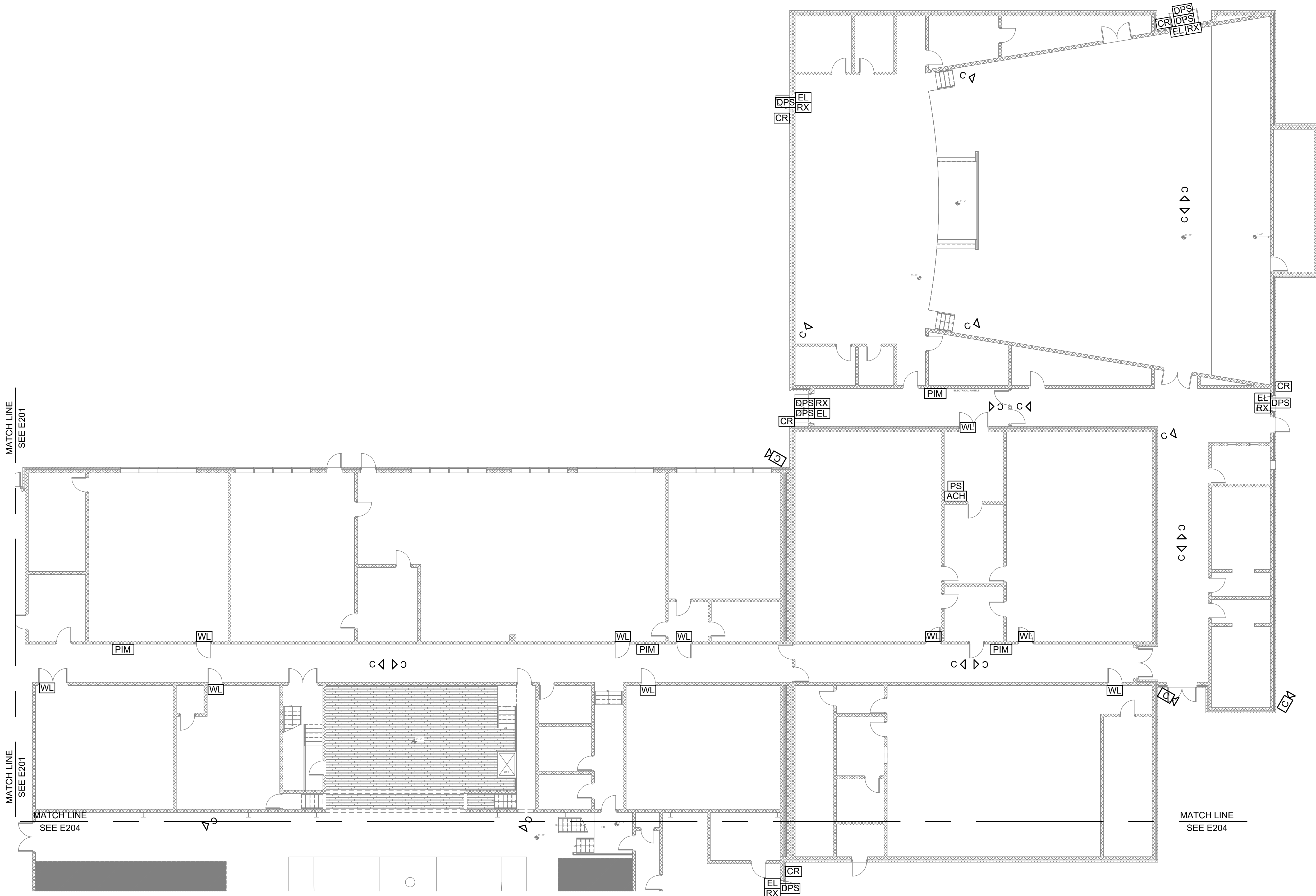

1 QUADRANT '2' - ENLARGED FLOOR PLAN - CCTV AND ACCESS CONTROL
SCALE: 3/32"=1'-0"

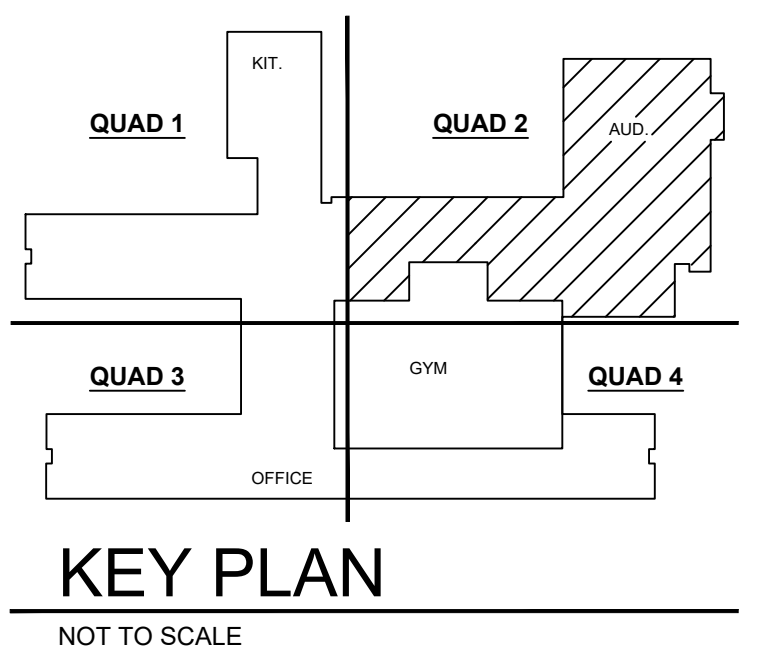

DESIGN PROFESSIONAL

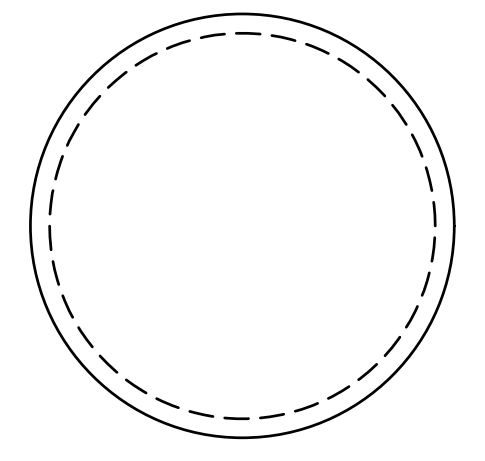

PLAN REVIEWER

IF NO STAMP IS PRESENT, PLAN REVIEW MAY BE PENDING.
IT IS THE RESPONSIBILITY OF THE CONTRACTOR TO
ENSURE THAT ALL PERMITS AND APPROVALS ARE
OBTAINED PRIOR TO COMMENCING WORK.

BY KL

DATE 01/07/2021

SET CLIENT REVIEW



REVISION DESCRIPTION

△ DDMM/YYYY REVISION DESCRIPTION



DECO
ARCHITECTS
Somerset, Kentucky
(606)687 - 9233
www.decoarchitects.co
m

TODD COUNTY
CENTRAL HIGH SCHOOL
RENOVATION 2020
806 SOUTH MAIN ST.
ELKTON, KENTUCKY 42220
CONTRACT 20200821

DO NOT REMOVE ANY ELEMENT OF THESE DOCUMENTS
FROM THE DRAWING BORDER.
COPYING THESE DOCUMENTS FOR DISTRIBUTION TO
BUILDING OFFICIALS AND CONTRACTORS WITH THE
INTENT OF CONSTRUCTING NAMED PROJECT IS
PERMITTED, PROVIDED THAT EACH PARTY IS ISSUED A
FULL SET OF DOCUMENTS. THIS ARCHITECT IS NOT
RESPONSIBLE FOR WORK THAT DOES NOT ADHERE TO
THE DESIGN INTENT ESTABLISHED BY THE COMPLETE
SET OF CONSTRUCTION DOCUMENTS.
THIS WORK IS PROTECTED UNDER THE UNITED STATES
ARCHITECTURAL WORKS COPYRIGHT PROTECTION ACT
OF 1990. ALL ORIGINAL WORK HEREIN REMAINS THE
SOLE PROPERTY OF DECO ARCHITECTS UNLESS
EXPRESSLY TRANSFERRED THROUGH WRITTEN
CONTRACT.

CCTV AND ACCESS
CONTROL QUADRANT 2

E-2.02

ELECTRICAL



IF NO STAMP IS PRESENT, PLAN REVIEW MAY BE PENDING.
IT IS THE RESPONSIBILITY OF THE CONTRACTOR TO
ENSURE THAT ALL PERMITS AND APPROVALS ARE
OBTAINED PRIOR TO COMMENCING WORK.

DATE	01/07/2020
------	------------



DECO
ARCHITECTS

Somerset, Kentucky
(606) 687 - 9233
www.decoarchitects.co

DO NOT REMOVE ANY ELEMENT OF THESE DOCUMENT
FROM THE DRAWING BORDER

THIS WORK IS PROTECTED UNDER THE UNITED STATES ARCHITECTURAL WORKS COPYRIGHT PROTECTION ACT OF 1990. ALL ORIGINAL WORK HEREIN REMAINS THE SOLE PROPERTY OF DECO ARCHITECTS UNLESS EXPRESSLY TRANSFERRED THROUGH WRITTEN CONTRACT.

E-2.03

ELECTRICAL

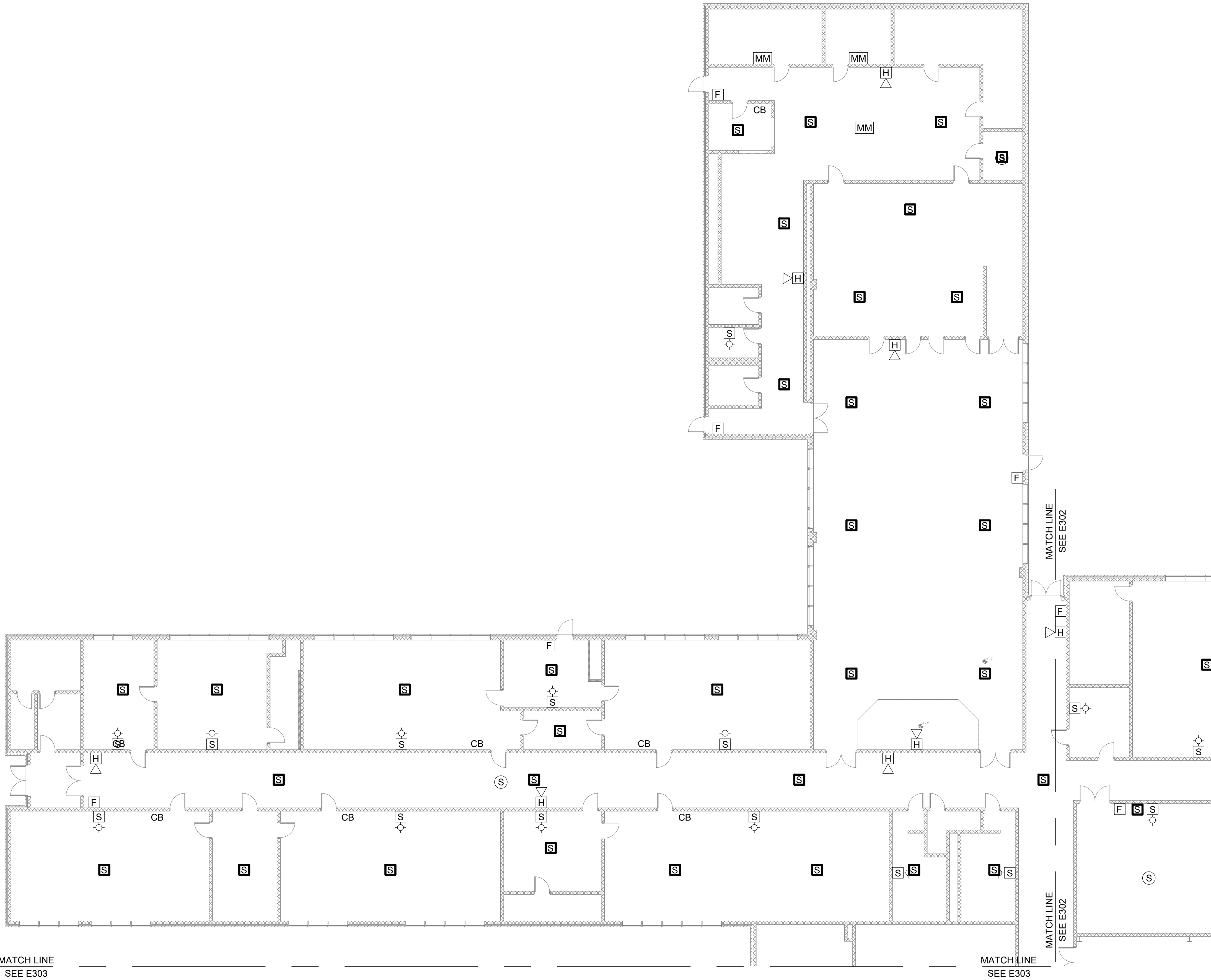

MATCH LINE
SEE E303

MATCH LINE
SEE E303

MATCH LINE
SEE E302

MATCH LINE
SEE E302

1 QUADRANT '1' - ENLARGED FLOOR PLAN - FIRE ALARM AND PA SYSTEM

SCALE: 3/32"=1'-0"

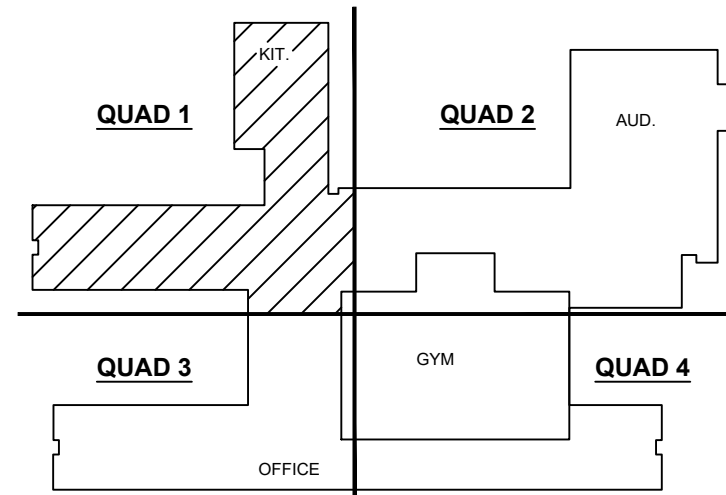

KEY PLAN

NOT TO SCALE



DESIGN PROFESSIONAL

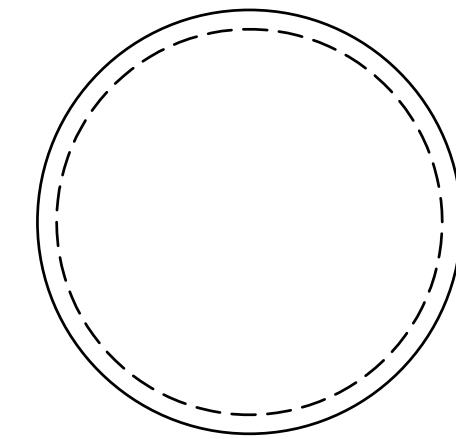

PLAN REVIEWER

IF NO STAMP IS PRESENT, PLAN REVIEW MAY BE PENDING.
IT IS THE RESPONSIBILITY OF THE CONTRACTOR TO
ENSURE THAT ALL PERMITS AND APPROVALS ARE
OBTAINED PRIOR TO COMMENCING WORK.

BY	KL
DATE	01/07/2021
SET	CLIENT REVIEW

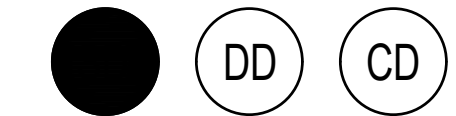

REVISION	DESCRIPTION
A	DDMM/YYYY REVISION DESCRIPTION



TODD COUNTY
CENTRAL HIGH SCHOOL
RENOVATION 2020
806 SOUTH MAIN ST.
ELKTON, KENTUCKY 42220
CONTRACT 20200821

DO NOT REMOVE ANY ELEMENT OF THESE DOCUMENTS
FROM THE DRAWING BORDER.
COPYING THESE DOCUMENTS FOR DISTRIBUTION TO
BUILDING OFFICIALS AND CONTRACTORS WITH THE
INTENT OF CONSTRUCTING NAMED PROJECT IS
PERMITTED, PROVIDED THAT EACH PARTY IS ISSUED A
FULL SET OF DOCUMENTS. THIS ARCHITECT IS NOT
RESPONSIBLE FOR WORK THAT DOES NOT ADHERE TO
THE DESIGN INTENT ESTABLISHED BY THE COMPLETE
SET OF CONSTRUCTION DOCUMENTS.

THIS WORK IS PROTECTED UNDER THE UNITED STATES
ARCHITECTURAL WORKS COPYRIGHT PROTECTION ACT
OF 1990. ALL ORIGINAL WORK HEREIN REMAINS THE
SOLE PROPERTY OF DECO ARCHITECTS UNLESS
EXPRESSLY TRANSFERRED THROUGH WRITTEN
CONTRACT.

FIRE ALARM AND PA
QUADRANT 1

E-3.01

ELECTRICAL



1 QUADRANT '2' - ENLARGED FLOOR PLAN - FIRE ALARM AND PA SYSTEM
SCALE: 3/32"=1'-0"

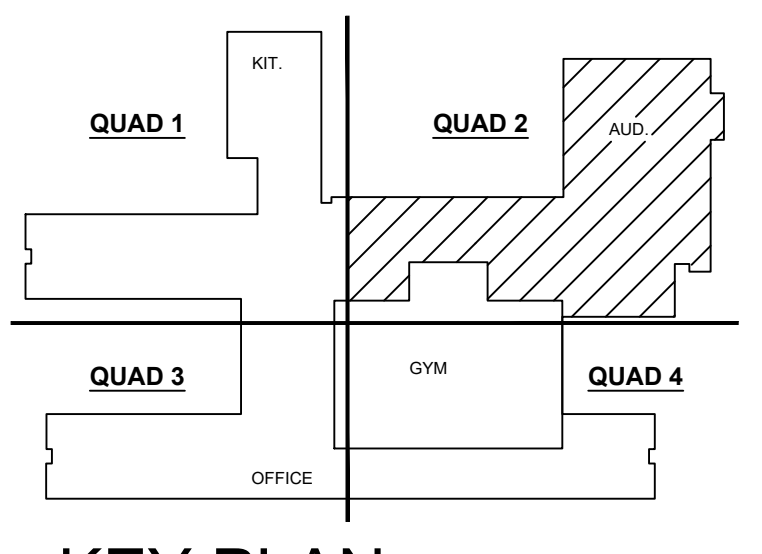

PRELIMINARY:
NOT FOR
CONSTRUCTION

DESIGN PROFESSIONAL

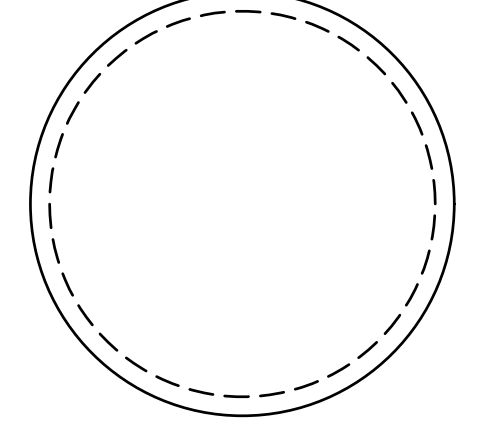

PLAN REVIEWER
IF NO STAMP IS PRESENT, PLAN REVIEW MAY BE PENDING.
IT IS THE RESPONSIBILITY OF THE CONTRACTOR TO
ENSURE THAT ALL PERMITS AND APPROVALS ARE
OBTAINED PRIOR TO COMMENCING WORK.

BY KL
DATE 01/07/2021
SET CLIENT REVIEW

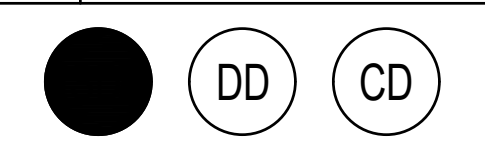

REVISION	DESCRIPTION
1	DDMMYYYY REVISION DESCRIPTION



**TODD COUNTY
CENTRAL HIGH SCHOOL
RENOVATION 2020**
806 SOUTH MAIN ST.
ELKTON, KENTUCKY 42220
CONTRACT 20200821

DO NOT REMOVE ANY ELEMENT OF THESE DOCUMENTS
FROM THE DRAWING BORDER.
COPYING THESE DOCUMENTS FOR DISTRIBUTION TO
BUILDING OFFICIALS AND CONTRACTORS WITH THE
INTENT OF CONSTRUCTING NAMED PROJECT IS
PERMITTED, PROVIDED THAT EACH PARTY IS ISSUED A
FULL SET OF DOCUMENTS. THIS ARCHITECT IS NOT
RESPONSIBLE FOR WORK THAT DOES NOT ADHERE TO
THE DESIGN INTENT ESTABLISHED BY THE **COMPLETE**
SET OF CONSTRUCTION DOCUMENTS.
THIS WORK IS PROTECTED UNDER THE UNITED STATES
ARCHITECTURAL WORKS COPYRIGHT PROTECTION ACT
OF 1990. ALL ORIGINAL WORK HEREIN REMAINS THE
SOLE PROPERTY OF DECO ARCHITECTS UNLESS
EXPRESSLY TRANSFERRED THROUGH WRITTEN
CONTRACT.

**FIRE ALARM AND PA
QUADRANT 2**

E-3.02

ELECTRICAL



1 QUADRANT '3' - ENLARGED FLOOR PLAN - FIRE ALARM AND PA SYSTEM
SCALE: 1/8"=1'-0"

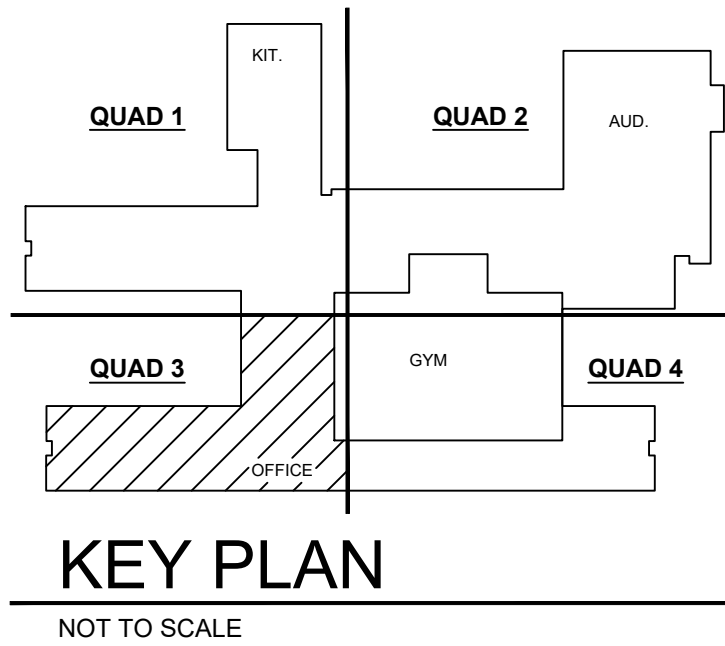
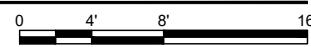

DESIGN PROFESSIONAL

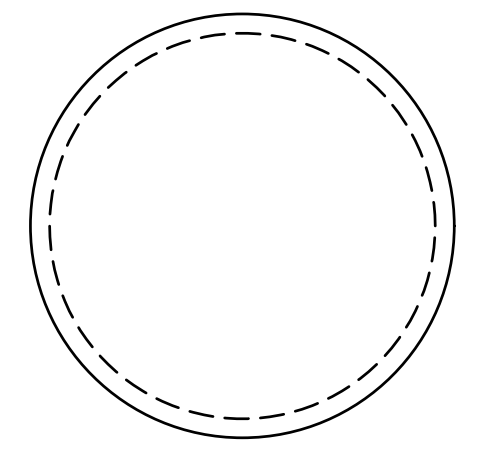

PLAN REVIEWER

IF NO STAMP IS PRESENT, PLAN REVIEW MAY BE PENDING.
IT IS THE RESPONSIBILITY OF THE CONTRACTOR TO
ENSURE THAT ALL PERMITS AND APPROVALS ARE
OBTAINED PRIOR TO COMMENCING WORK.

BY	KL
DATE	01/07/2021
SET	CLIENT REVIEW

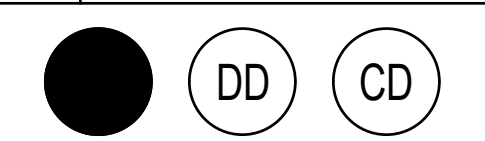

REVISION	DESCRIPTION
A	DDMMYYYY REVISION DESCRIPTION

ARCHITECTS
Somerset, Kentucky
(606)687 - 9233
www.decoarchitects.co
m

TODD COUNTY
CENTRAL HIGH SCHOOL
RENOVATION 2020
806 SOUTH MAIN ST.
ELKTON, KENTUCKY 42220
CONTRACT 20200821

DO NOT REMOVE ANY ELEMENT OF THESE DOCUMENTS
FROM THE DRAWING BORDER.
COPYING THESE DOCUMENTS FOR DISTRIBUTION TO
BUILDING OFFICIALS AND CONTRACTORS WITH THE
INTENT OF CONSTRUCTING NAMED PROJECT IS
PERMITTED, PROVIDED THAT EACH PARTY IS ISSUED A
FULL SET OF DOCUMENTS. THIS ARCHITECT IS NOT
RESPONSIBLE FOR WORK THAT DOES NOT ADHERE TO
THE DESIGN INTENT ESTABLISHED BY THE COMPLETE
SET OF CONSTRUCTION DOCUMENTS.
THIS WORK IS PROTECTED UNDER THE UNITED STATES
ARCHITECTURAL WORKS COPYRIGHT PROTECTION ACT
OF 1990. ALL ORIGINAL WORK HEREIN REMAINS THE
SOLE PROPERTY OF DECO ARCHITECTS UNLESS
EXPRESSLY TRANSFERRED THROUGH WRITTEN
CONTRACT.

FIRE ALARM AND PA
QUADRANT 3

E-3.03

ELECTRICAL

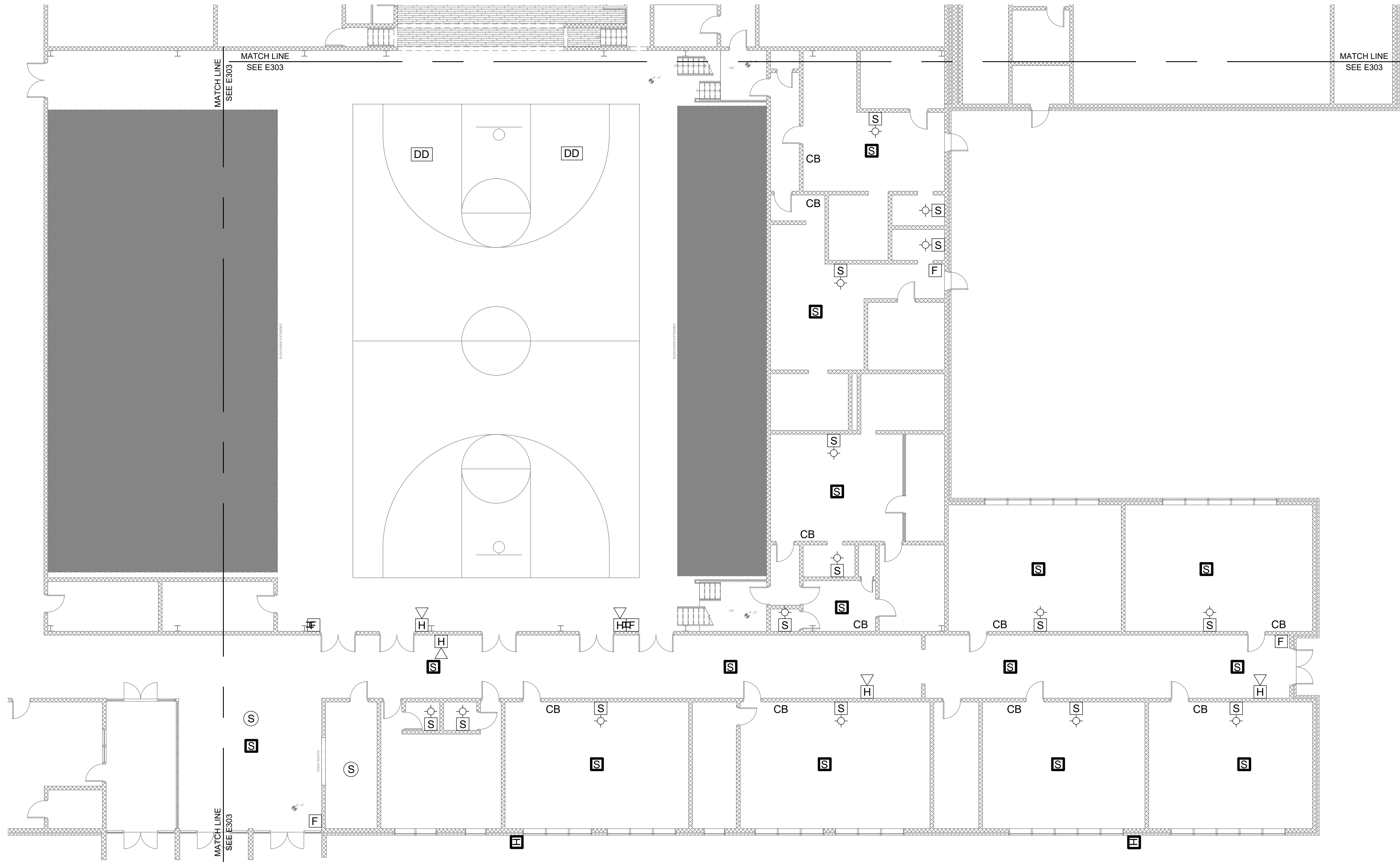

1 QUADRANT '4' - ENLARGED FLOOR PLAN - FIRE ALARM AND PA SYSTEM
SCALE: 1/8"=1'-0"

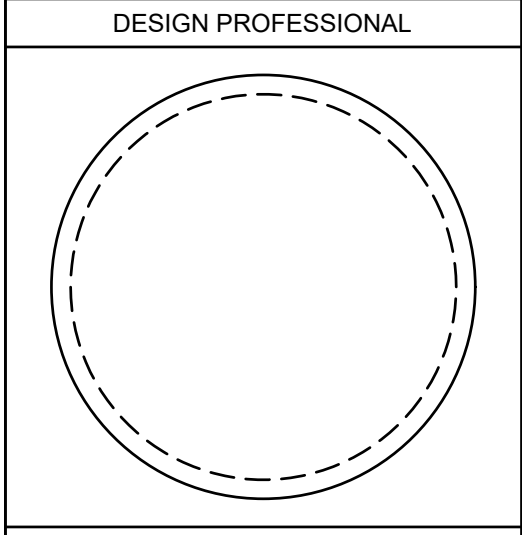
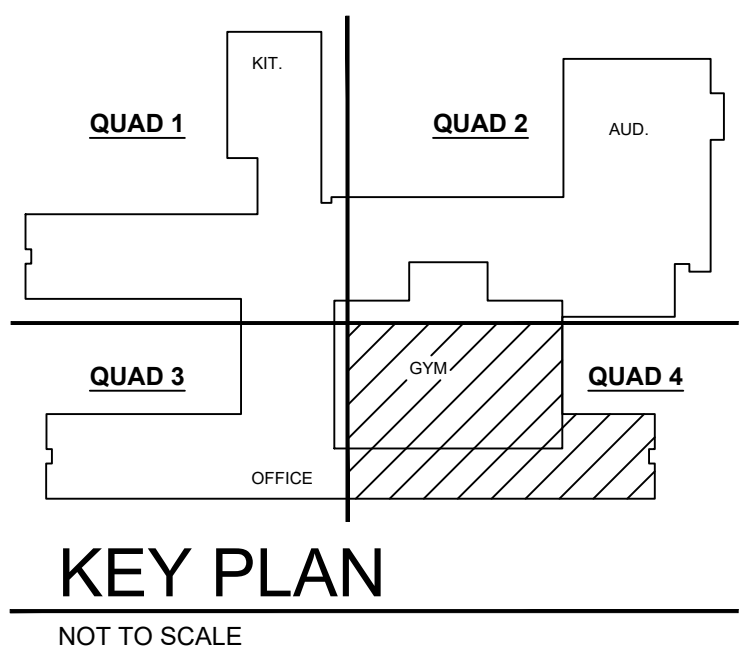

PLAN REVIEWER	
IF NO STAMP IS PRESENT, PLAN REVIEW MAY BE PENDING. IT IS THE RESPONSIBILITY OF THE CONTRACTOR TO ENSURE THAT ALL PERMITS AND APPROVALS ARE OBTAINED PRIOR TO COMMENCING WORK.	
BY	KL
DATE	01/07/2020
SET	CLIENT REVIEW

	DD	CD
REVISION	DESCRIPTION	
1	DDMM/YYYY	REVISION DESCRIPTION

DECO ARCHITECTS
Somerset, Kentucky
(606) 687 - 9233
www.decoarchitects.co

**TODD COUNTY
CENTRAL HIGH SCHOOL
RENOVATION 2020**

806 SOUTH MAIN ST.
ELKTON, KENTUCKY 42220
CONTRACT 20200821

DO NOT REMOVE ANY ELEMENT OF THESE DOCUMENTS FROM THE DRAWING BORDER.

COPYING THESE DOCUMENTS FOR DISTRIBUTION TO BUILDING OFFICIALS AND CONTRACTORS WITH THE INTENT OF CONSTRUCTING NAMED PROJECT IS PERMITTED, PROVIDED THAT EACH PARTY IS ISSUED A FULL SET OF DOCUMENTS. THIS ARCHITECT IS NOT RESPONSIBLE FOR WORK THAT DOES NOT ADHERE TO THE DESIGN INTENT ESTABLISHED BY THE COMPLETE SET OF CONSTRUCTION DOCUMENTS.

THIS WORK IS PROTECTED UNDER THE UNITED STATES ARCHITECTURAL WORKS COPYRIGHT PROTECTION ACT OF 1990. ALL ORIGINAL WORK HEREIN REMAINS THE SOLE PROPERTY OF DECO ARCHITECTS UNLESS EXPRESSLY TRANSFERRED THROUGH WRITTEN CONTRACT.

**FIRE ALARM AND PA
QUADRANT 4**

E-3.04

ELECTRICAL