

DRAFT

HANSON KY
HANSON ELEMENTARY SCHOOL

CODE INFORMATION

DATE	10/17/20
DESIGNED BY	...
CHECKED BY	...
APPROVED BY	...
REVISIONS	...

C0.1

CODE INFORMATION

BUILDING HEIGHT CALCULATION
 ALLOWABLE HEIGHT PER TABLE 601.4 - 3 STOREYS (75'2")
 ACTUAL HEIGHT - 3 STOREYS (75'2")

ASSEMBLY AREAS OCCUPANT LOAD CALCULATIONS
 GYMNASIUM: 200 SEATING (200 MAJ. OCCUPANTS)
 TOTAL GYMNASIUM SEATING - 200
 TOTAL GYMNASIUM OCCUPANTS - 200

ASSEMBLY AREAS OCCUPANT LOAD CALCULATIONS
 GYMNASIUM: 200 SEATING (200 MAJ. OCCUPANTS)
 TOTAL GYMNASIUM SEATING - 200
 TOTAL GYMNASIUM OCCUPANTS - 200

MINIMUM FIRE RESISTANCE RATINGS
 PER WALLS: 2 HOUR FIRE RATING (SECTION 704)
 PER FLOOR DECK: 1 HOUR FIRE RATING (SECTION 704)
 PER CEILING: 1 HOUR FIRE RATING (SECTION 704)

UL ASSEMBLY RATINGS
 1. 1 HOUR FIRE RATING (SECTION 704)
 2. 1 HOUR FIRE RATING (SECTION 704)
 3. 1 HOUR FIRE RATING (SECTION 704)

BUILDING AREA CALCULATIONS
 ALLOWABLE BUILDING 1 (TWO STORY)
 ALLOWABLE AREA: 43,500 SQUARE FEET (TABLE 602.2)
 ACTUAL AREA: 43,500 SQUARE FEET (TABLE 602.2)

ALLOWABLE BUILDING 2 (TWO STORY)
 ALLOWABLE AREA: 43,500 SQUARE FEET (TABLE 602.2)
 ACTUAL AREA: 43,500 SQUARE FEET (TABLE 602.2)

ROOM USE LEGEND
 E - EDUCATION USE
 B - BUSINESS ADMINISTRATION
 A - ASSEMBLY (SHARED)

BUILDING GRAPHIC LEGEND
 BUILDING AREA
 ROOMING 1
 BUILDING 2

TABLE 601 TYPE II B
 PRIMARY STRUCTURAL FRAME: 2 HR
 BEARING WALLS: 2 HR
 INTERIOR: 2 HR
 NON-BEARING WALLS INTERIOR: 2 HR
 FLOOR CONSTRUCTION: 2 HR
 ROOF CONSTRUCTION: 2 HR

GENERAL NOTES
 1. THIS PLAN SHALL BE CONSIDERED AS A PART OF THE CONSTRUCTION DOCUMENTS AND SHALL BE USED IN CONJUNCTION WITH THE SPECIFICATIONS AND NOTES THEREIN FOR THE CONSTRUCTION OF THE PROJECT.

SPECIAL INSPECTIONS PER CHAPTER 17 OF THE KY. BUILDING CODE
 OVER THE FULL EXTENT OF THE EXPOSED SURFACES OF THE STRUCTURE TO BE CONSTRUCTED IN ACCORDANCE WITH THE FOLLOWING:

SECTION	ITEM	ROOM
1704.2.5	REINFORCING	...
1704.5	STRUCTURAL CONNECTIONS FOR SPECIAL REQUIREMENTS	...
1704.6	CONCRETE	...
1704.7	WOOD	...
1704.8	STEEL	...
1704.9	GLASS	...
1704.10	MECHANICAL SYSTEMS	...
1704.11	ELECTRICAL SYSTEMS	...
1704.12	MECHANICAL SYSTEMS	...
1704.13	ELECTRICAL SYSTEMS	...
1704.14	MECHANICAL SYSTEMS	...
1704.15	ELECTRICAL SYSTEMS	...
1704.16	MECHANICAL SYSTEMS	...
1704.17	ELECTRICAL SYSTEMS	...
1704.18	MECHANICAL SYSTEMS	...
1704.19	ELECTRICAL SYSTEMS	...
1704.20	MECHANICAL SYSTEMS	...
1704.21	ELECTRICAL SYSTEMS	...
1704.22	MECHANICAL SYSTEMS	...
1704.23	ELECTRICAL SYSTEMS	...
1704.24	MECHANICAL SYSTEMS	...
1704.25	ELECTRICAL SYSTEMS	...

STRUCTURAL DESIGN LOADS
 (REFER TO SHEET 601)
EARTHQUAKE DESIGN DATA
 (REFER TO SHEET 601)

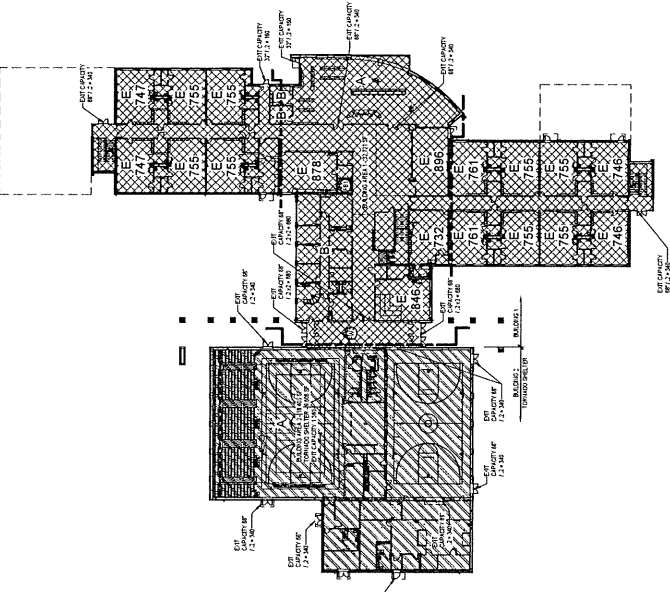

1 FIRST FLOOR
17-385F

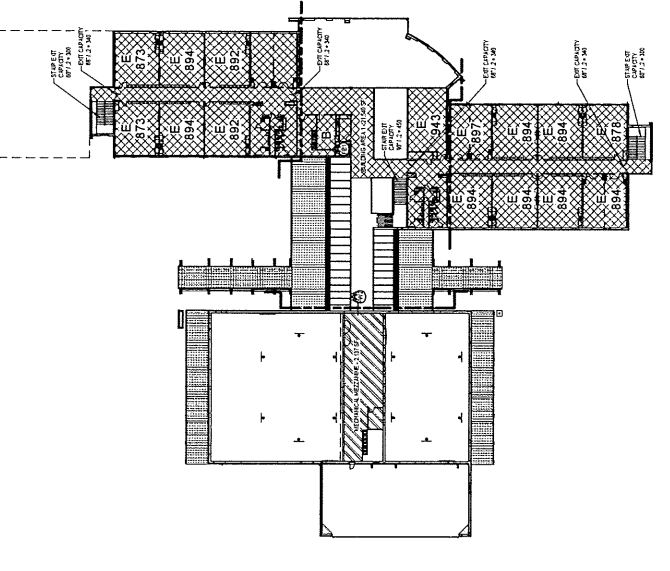

2 SECOND FLOOR
17-386F

TORNADO SHELTER CODE COMPLIANCE INFORMATION

REFERENCED STANDARDS: SECTION 604 SECTION 604.5
2016 - KENTUCKY BUILDING CODE (KBC) 2ND EDITION

GENERAL CODE INFORMATION

CONSTRUCTION TYPE: III
BUILDING AREA: 73,890 SQ. FT.
SHELF LIFE: 20 YEARS
PERMITS: PERMITS REQUIRED
DESIGN INFORMATION: SEE 701.2.1

DESIGN INFORMATION: SEE 701.2.1

GENERAL NOTES:
1. ALL WORK SHALL BE IN ACCORDANCE WITH THE KENTUCKY BUILDING CODE (KBC) 2ND EDITION.
2. THE DESIGNER SHALL BE RESPONSIBLE FOR OBTAINING ALL NECESSARY PERMITS AND APPROVALS.
3. ALL MATERIALS SHALL BE OF THE QUALITY SPECIFIED OR BETTER.
4. ALL DIMENSIONS SHALL BE IN UNITS OF FEET AND INCHES.
5. ALL FINISHES SHALL BE AS SHOWN OR AS NOTED.

SECTION 1: GENERAL NOTES

SECTION 2: FOUNDATION

SECTION 3: WALLS

SECTION 4: FLOORING

SECTION 5: ROOFING

SECTION 6: MECHANICAL/ELECTRICAL/PLUMBING

SECTION 7: FINISHES

SECTION 8: SAFETY

SECTION 9: ACCESSIBILITY

SECTION 10: SCHEDULING

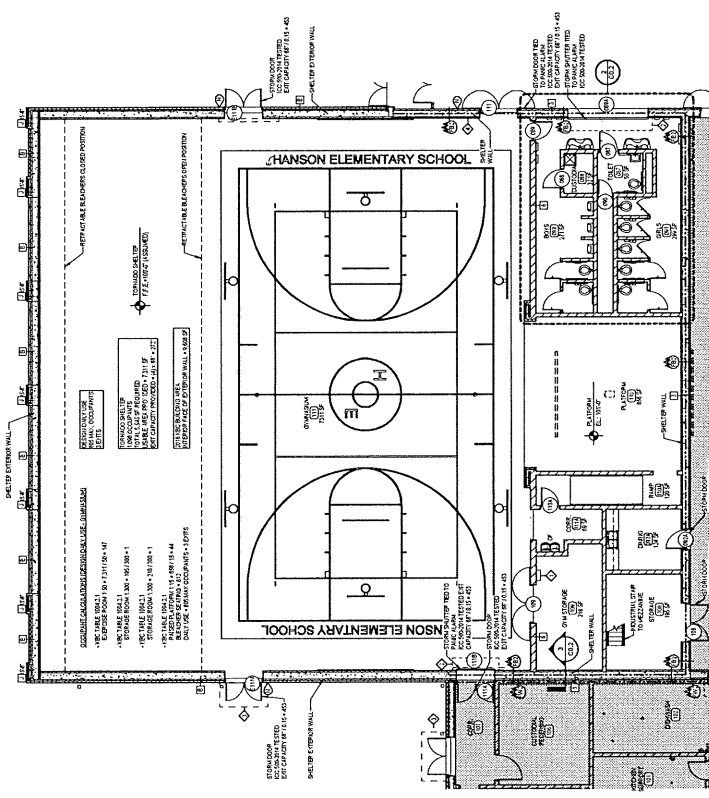

1 COMMUNITY TORNADO SHELTER PLAN
1/4" = 1' - 0"

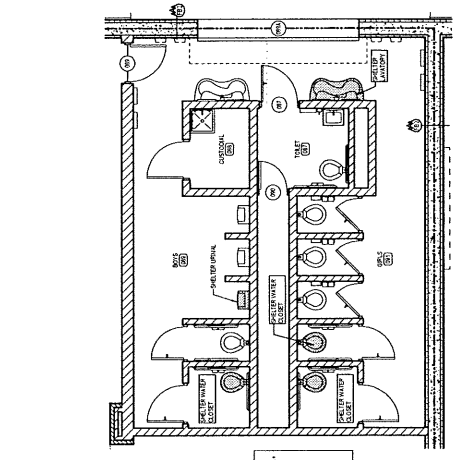

2 ENLARGED RESTROOM PLAN
1/4" = 1' - 0"

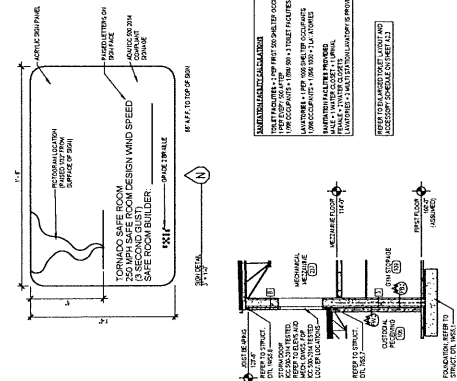

3 SHELTER WALL SECTION
1/4" = 1' - 0"

GENERAL NOTES:
1. ALL WORK SHALL BE IN ACCORDANCE WITH THE KENTUCKY BUILDING CODE (KBC) 2ND EDITION.
2. THE DESIGNER SHALL BE RESPONSIBLE FOR OBTAINING ALL NECESSARY PERMITS AND APPROVALS.
3. ALL MATERIALS SHALL BE OF THE QUALITY SPECIFIED OR BETTER.
4. ALL DIMENSIONS SHALL BE IN UNITS OF FEET AND INCHES.
5. ALL FINISHES SHALL BE AS SHOWN OR AS NOTED.

SECTION 1: GENERAL NOTES

SECTION 2: FOUNDATION

SECTION 3: WALLS

SECTION 4: FLOORING

SECTION 5: ROOFING

SECTION 6: MECHANICAL/ELECTRICAL/PLUMBING

SECTION 7: FINISHES

SECTION 8: SAFETY

SECTION 9: ACCESSIBILITY

SECTION 10: SCHEDULING

**HOPKINS CO BOARD OF EDUCATION
 HANSON ELEMENTARY SCHOOL**
 121 EASTLAWN ROAD
 HANSON, KENTUCKY

TO NOT SCALE DRAWINGS, DIMENSIONS AND NOTATIONS INCORPORATED HEREIN ARE NOT INTENDED FOR CONSTRUCTION RECORD DRAWING
 DATE: 05-04-20
 DRAWN BY: GAA
 CHECKED BY: []
 NOT FOR CONSTRUCTION RECORD DRAWING
 PROJECT TITLE: TOPOGRAPHIC
 DRAWING NO.: 20-054
 SCALE: 1" = 50'

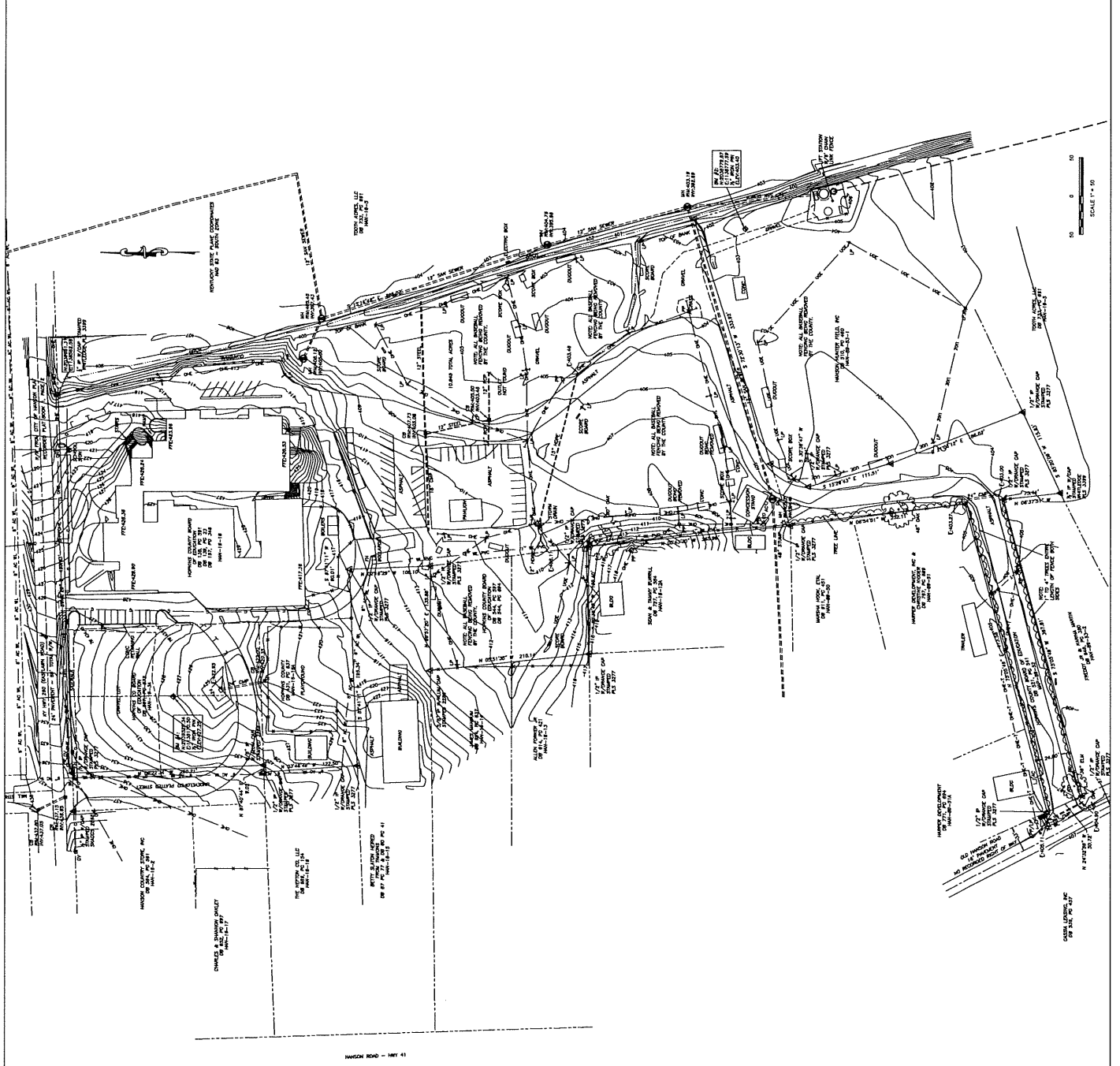

- | SYMBOL | DESCRIPTION |
|----------|-----------------|
| [Symbol] | TOP OF BALL |
| [Symbol] | BACK OF BALL |
| [Symbol] | FRONT OF BALL |
| [Symbol] | WALK |
| [Symbol] | CUTTERLINE |
| [Symbol] | FLOW LINE |
| [Symbol] | HORIZONTAL |
| [Symbol] | FRONT ELEVATION |
| [Symbol] | TELEPHONE POLE |
| [Symbol] | TELEPHONE LINE |
| [Symbol] | WATER MAIN |
| [Symbol] | SEWER |
| [Symbol] | GAS |
| [Symbol] | ELECTRICAL |
| [Symbol] | PROPERTY LINE |
| [Symbol] | ROAD |
| [Symbol] | RAILROAD |
| [Symbol] | PROPOSED |
| [Symbol] | EXISTING |
| [Symbol] | CONSTRUCTION |
| [Symbol] | CONCRETE |
| [Symbol] | BRICK |
| [Symbol] | WOOD |
| [Symbol] | ASPHALT |
| [Symbol] | GRAVEL |
| [Symbol] | STONE |
| [Symbol] | IRON |
| [Symbol] | COPPER |
| [Symbol] | LEAD |
| [Symbol] | ZINC |
| [Symbol] | ALUMINUM |
| [Symbol] | STEEL |
| [Symbol] | CONCRETE |
| [Symbol] | BRICK |
| [Symbol] | WOOD |
| [Symbol] | ASPHALT |
| [Symbol] | GRAVEL |
| [Symbol] | STONE |
| [Symbol] | IRON |
| [Symbol] | COPPER |
| [Symbol] | LEAD |
| [Symbol] | ZINC |
| [Symbol] | ALUMINUM |
| [Symbol] | STEEL |

- LEGEND**
 [Symbol] TELEPHONE POLE
 [Symbol] TELEPHONE LINE
 [Symbol] WATER MAIN
 [Symbol] SEWER
 [Symbol] GAS
 [Symbol] ELECTRICAL
 [Symbol] PROPERTY LINE
 [Symbol] ROAD
 [Symbol] RAILROAD
 [Symbol] PROPOSED
 [Symbol] EXISTING
 [Symbol] CONSTRUCTION
 [Symbol] CONCRETE
 [Symbol] BRICK
 [Symbol] WOOD
 [Symbol] ASPHALT
 [Symbol] GRAVEL
 [Symbol] STONE
 [Symbol] IRON
 [Symbol] COPPER
 [Symbol] LEAD
 [Symbol] ZINC
 [Symbol] ALUMINUM
 [Symbol] STEEL

NO.	DATE	BY	CHKD.	REVISIONS
1				
2				
3				
4				
5				
6				
7				
8				
9				
10				

- SITE DEMOLITION KEY**
- 1. EXISTING CONCRETE FOUNDATION AND FOOTING SHALL BE DEMOLISHED TO EXPOSE REINFORCING BARS. ALL REINFORCING BARS SHALL BE CUT TO 12" ABOVE FINISH GRADE. ALL REINFORCING BARS SHALL BE CUT TO 12" ABOVE FINISH GRADE. ALL REINFORCING BARS SHALL BE CUT TO 12" ABOVE FINISH GRADE.
 - 2. EXISTING CONCRETE FOUNDATION AND FOOTING SHALL BE DEMOLISHED TO EXPOSE REINFORCING BARS. ALL REINFORCING BARS SHALL BE CUT TO 12" ABOVE FINISH GRADE. ALL REINFORCING BARS SHALL BE CUT TO 12" ABOVE FINISH GRADE.
 - 3. EXISTING CONCRETE FOUNDATION AND FOOTING SHALL BE DEMOLISHED TO EXPOSE REINFORCING BARS. ALL REINFORCING BARS SHALL BE CUT TO 12" ABOVE FINISH GRADE. ALL REINFORCING BARS SHALL BE CUT TO 12" ABOVE FINISH GRADE.
 - 4. EXISTING CONCRETE FOUNDATION AND FOOTING SHALL BE DEMOLISHED TO EXPOSE REINFORCING BARS. ALL REINFORCING BARS SHALL BE CUT TO 12" ABOVE FINISH GRADE. ALL REINFORCING BARS SHALL BE CUT TO 12" ABOVE FINISH GRADE.
 - 5. EXISTING CONCRETE FOUNDATION AND FOOTING SHALL BE DEMOLISHED TO EXPOSE REINFORCING BARS. ALL REINFORCING BARS SHALL BE CUT TO 12" ABOVE FINISH GRADE. ALL REINFORCING BARS SHALL BE CUT TO 12" ABOVE FINISH GRADE.
 - 6. EXISTING CONCRETE FOUNDATION AND FOOTING SHALL BE DEMOLISHED TO EXPOSE REINFORCING BARS. ALL REINFORCING BARS SHALL BE CUT TO 12" ABOVE FINISH GRADE. ALL REINFORCING BARS SHALL BE CUT TO 12" ABOVE FINISH GRADE.
 - 7. EXISTING CONCRETE FOUNDATION AND FOOTING SHALL BE DEMOLISHED TO EXPOSE REINFORCING BARS. ALL REINFORCING BARS SHALL BE CUT TO 12" ABOVE FINISH GRADE. ALL REINFORCING BARS SHALL BE CUT TO 12" ABOVE FINISH GRADE.
 - 8. EXISTING CONCRETE FOUNDATION AND FOOTING SHALL BE DEMOLISHED TO EXPOSE REINFORCING BARS. ALL REINFORCING BARS SHALL BE CUT TO 12" ABOVE FINISH GRADE. ALL REINFORCING BARS SHALL BE CUT TO 12" ABOVE FINISH GRADE.
 - 9. EXISTING CONCRETE FOUNDATION AND FOOTING SHALL BE DEMOLISHED TO EXPOSE REINFORCING BARS. ALL REINFORCING BARS SHALL BE CUT TO 12" ABOVE FINISH GRADE. ALL REINFORCING BARS SHALL BE CUT TO 12" ABOVE FINISH GRADE.
 - 10. EXISTING CONCRETE FOUNDATION AND FOOTING SHALL BE DEMOLISHED TO EXPOSE REINFORCING BARS. ALL REINFORCING BARS SHALL BE CUT TO 12" ABOVE FINISH GRADE. ALL REINFORCING BARS SHALL BE CUT TO 12" ABOVE FINISH GRADE.

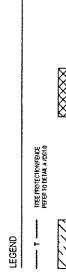

GENERAL DEMOLITION NOTES

1. THE CONTRACTOR SHALL REVIEW ALL DOCUMENTS AND NOT BE RESPONSIBLE FOR OBTAINING ALL NECESSARY PERMITS AND APPROVALS TO DEMOLISH THE WORK. THE CONTRACTOR SHALL BE RESPONSIBLE FOR OBTAINING ALL NECESSARY PERMITS AND APPROVALS TO DEMOLISH THE WORK.
2. THE CONTRACTOR SHALL BE RESPONSIBLE FOR OBTAINING ALL NECESSARY PERMITS AND APPROVALS TO DEMOLISH THE WORK. THE CONTRACTOR SHALL BE RESPONSIBLE FOR OBTAINING ALL NECESSARY PERMITS AND APPROVALS TO DEMOLISH THE WORK.
3. FOR CONCRETE REMOVAL, REMOVE TO FINISH CONSTRUCTION FLOOR. REMOVE TO FINISH CONSTRUCTION FLOOR. REMOVE TO FINISH CONSTRUCTION FLOOR.
4. ALL DEMOLITION MATERIALS NOT SPECIFICALLY NOTED TO BE DEMOLISHED TO REMAIN SHALL BE REMOVED FROM THE SITE AND DISPOSED OF OFF-SITE.

JOB SITE SAFETY

THE CONTRACTOR SHALL BE RESPONSIBLE FOR JOB SITE SAFETY. THE CONTRACTOR SHALL BE RESPONSIBLE FOR JOB SITE SAFETY. THE CONTRACTOR SHALL BE RESPONSIBLE FOR JOB SITE SAFETY.

UTILITIES

THE UTILITIES ARE SHOWN ON THE DRAWINGS AS ACCURATE AS THEY APPEAR. THE CONTRACTOR SHALL BE RESPONSIBLE FOR VERIFYING THE LOCATION AND DEPTH OF ALL UTILITIES. THE CONTRACTOR SHALL BE RESPONSIBLE FOR VERIFYING THE LOCATION AND DEPTH OF ALL UTILITIES.

TREE PROTECTION NOTES

1. THE PROTECTION OF EXISTING TREES SHALL BE THE RESPONSIBILITY OF THE CONTRACTOR. THE CONTRACTOR SHALL BE RESPONSIBLE FOR THE PROTECTION OF EXISTING TREES. THE CONTRACTOR SHALL BE RESPONSIBLE FOR THE PROTECTION OF EXISTING TREES.
2. THE CONTRACTOR SHALL BE RESPONSIBLE FOR THE PROTECTION OF EXISTING TREES. THE CONTRACTOR SHALL BE RESPONSIBLE FOR THE PROTECTION OF EXISTING TREES. THE CONTRACTOR SHALL BE RESPONSIBLE FOR THE PROTECTION OF EXISTING TREES.
3. THE CONTRACTOR SHALL BE RESPONSIBLE FOR THE PROTECTION OF EXISTING TREES. THE CONTRACTOR SHALL BE RESPONSIBLE FOR THE PROTECTION OF EXISTING TREES. THE CONTRACTOR SHALL BE RESPONSIBLE FOR THE PROTECTION OF EXISTING TREES.
4. THE CONTRACTOR SHALL BE RESPONSIBLE FOR THE PROTECTION OF EXISTING TREES. THE CONTRACTOR SHALL BE RESPONSIBLE FOR THE PROTECTION OF EXISTING TREES. THE CONTRACTOR SHALL BE RESPONSIBLE FOR THE PROTECTION OF EXISTING TREES.
5. THE CONTRACTOR SHALL BE RESPONSIBLE FOR THE PROTECTION OF EXISTING TREES. THE CONTRACTOR SHALL BE RESPONSIBLE FOR THE PROTECTION OF EXISTING TREES. THE CONTRACTOR SHALL BE RESPONSIBLE FOR THE PROTECTION OF EXISTING TREES.
6. THE CONTRACTOR SHALL BE RESPONSIBLE FOR THE PROTECTION OF EXISTING TREES. THE CONTRACTOR SHALL BE RESPONSIBLE FOR THE PROTECTION OF EXISTING TREES. THE CONTRACTOR SHALL BE RESPONSIBLE FOR THE PROTECTION OF EXISTING TREES.
7. THE CONTRACTOR SHALL BE RESPONSIBLE FOR THE PROTECTION OF EXISTING TREES. THE CONTRACTOR SHALL BE RESPONSIBLE FOR THE PROTECTION OF EXISTING TREES. THE CONTRACTOR SHALL BE RESPONSIBLE FOR THE PROTECTION OF EXISTING TREES.
8. THE CONTRACTOR SHALL BE RESPONSIBLE FOR THE PROTECTION OF EXISTING TREES. THE CONTRACTOR SHALL BE RESPONSIBLE FOR THE PROTECTION OF EXISTING TREES. THE CONTRACTOR SHALL BE RESPONSIBLE FOR THE PROTECTION OF EXISTING TREES.
9. THE CONTRACTOR SHALL BE RESPONSIBLE FOR THE PROTECTION OF EXISTING TREES. THE CONTRACTOR SHALL BE RESPONSIBLE FOR THE PROTECTION OF EXISTING TREES. THE CONTRACTOR SHALL BE RESPONSIBLE FOR THE PROTECTION OF EXISTING TREES.
10. THE CONTRACTOR SHALL BE RESPONSIBLE FOR THE PROTECTION OF EXISTING TREES. THE CONTRACTOR SHALL BE RESPONSIBLE FOR THE PROTECTION OF EXISTING TREES. THE CONTRACTOR SHALL BE RESPONSIBLE FOR THE PROTECTION OF EXISTING TREES.

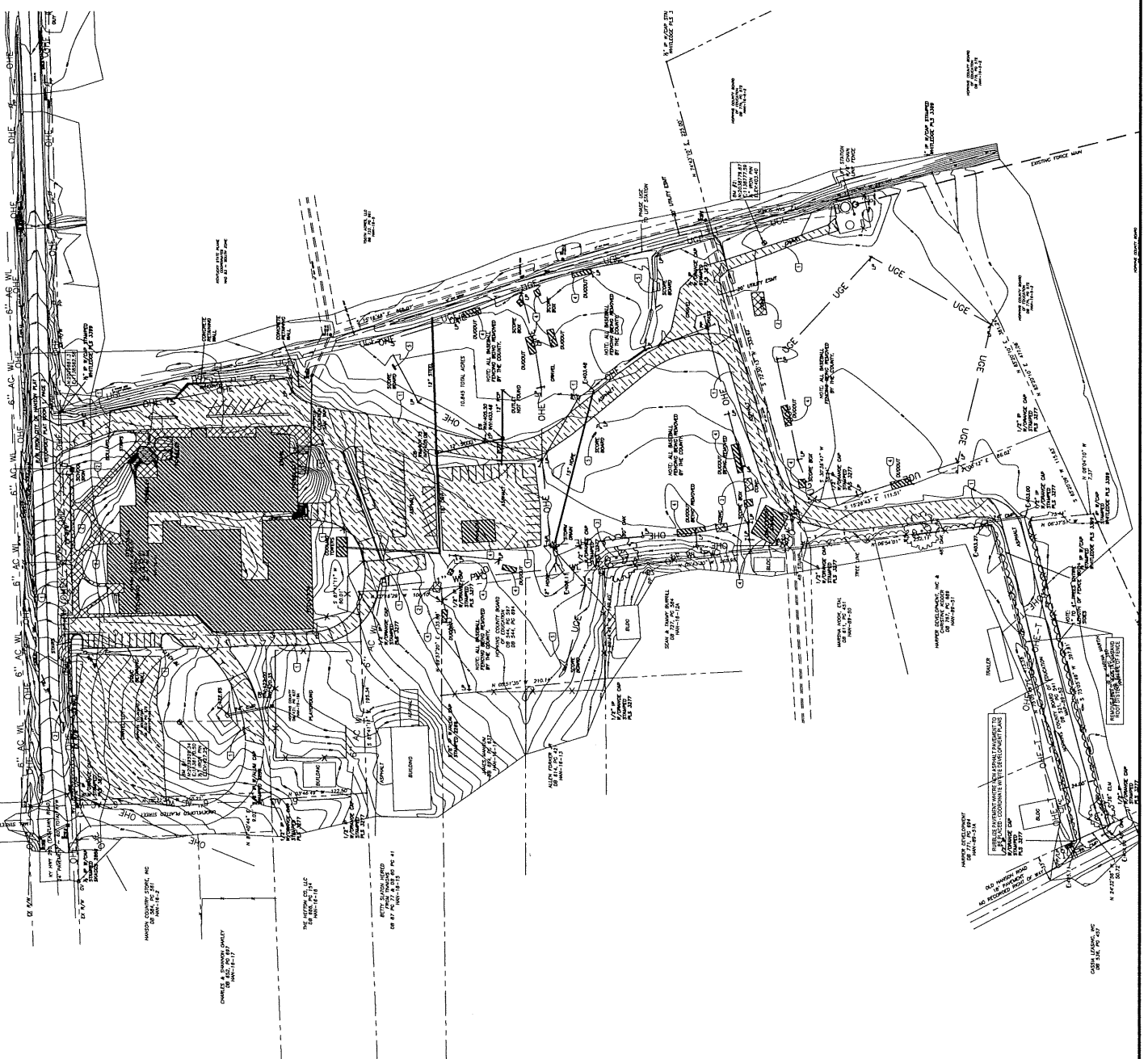
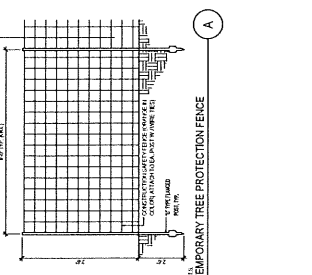

DRAFT

**HANSON
ELEMENTARY SCHOOL**

HANSON, KENTUCKY

SITE DEVELOPMENT PLAN

DATE	10/15/2015
DRAWN BY	JMP
CHECKED BY	JMP
DATE	10/15/2015
PROJECT	HANSON ELEMENTARY SCHOOL
SHEET NO.	SD1.3
TOTAL SHEETS	15
REVISIONS	

SITE DETAILS KEY

SYMBOL	DESCRIPTION
(Symbol)	ASPHALT PAVEMENT
(Symbol)	CONCRETE PAVEMENT
(Symbol)	CONCRETE WALK WITH TYPED DOWN EDGE
(Symbol)	SEWER CONTROL UNIT
(Symbol)	EXPANSION JOINT WITH GASKET
(Symbol)	SEWER KEY
(Symbol)	MANHOLE
(Symbol)	SEWER
(Symbol)	SEWER MANHOLE
(Symbol)	SEWER W/ 18" DIAM. EXPOSED TOP
(Symbol)	SEWER W/ 18" DIAM. CONCEALED TOP
(Symbol)	SEWER W/ 18" DIAM. CONC. RISER
(Symbol)	SEWER W/ 18" DIAM. CONC. RISER W/ ACCESSIBLE RAMP ONLY
(Symbol)	SEWER W/ 18" DIAM. CONC. RISER W/ ACCESSIBLE RAMP AND CURB CUT
(Symbol)	SEWER W/ 18" DIAM. CONC. RISER W/ ACCESSIBLE RAMP AND CURB CUT W/ 18" CONC. PAVEMENT
(Symbol)	SEWER W/ 18" DIAM. CONC. RISER W/ ACCESSIBLE RAMP AND CURB CUT W/ 18" CONC. PAVEMENT AND CURB CUT
(Symbol)	SEWER W/ 18" DIAM. CONC. RISER W/ ACCESSIBLE RAMP AND CURB CUT W/ 18" CONC. PAVEMENT AND CURB CUT AND 18" CONC. PAVEMENT
(Symbol)	SEWER W/ 18" DIAM. CONC. RISER W/ ACCESSIBLE RAMP AND CURB CUT W/ 18" CONC. PAVEMENT AND CURB CUT AND 18" CONC. PAVEMENT AND CURB CUT AND 18" CONC. PAVEMENT
(Symbol)	SEWER W/ 18" DIAM. CONC. RISER W/ ACCESSIBLE RAMP AND CURB CUT W/ 18" CONC. PAVEMENT AND CURB CUT AND 18" CONC. PAVEMENT AND CURB CUT AND 18" CONC. PAVEMENT
(Symbol)	SEWER W/ 18" DIAM. CONC. RISER W/ ACCESSIBLE RAMP AND CURB CUT W/ 18" CONC. PAVEMENT AND CURB CUT AND 18" CONC. PAVEMENT AND CURB CUT AND 18" CONC. PAVEMENT
(Symbol)	SEWER W/ 18" DIAM. CONC. RISER W/ ACCESSIBLE RAMP AND CURB CUT W/ 18" CONC. PAVEMENT AND CURB CUT AND 18" CONC. PAVEMENT AND CURB CUT AND 18" CONC. PAVEMENT

PLAN VIEW	SYMBOL	DESCRIPTION
PROPERTY LINE	(Symbol)	PROPERTY LINE
LINE OF DISTURBANCE	(Symbol)	LINE OF DISTURBANCE
PROPERTY (Hatched)	(Symbol)	PROPERTY (Hatched)
ASPHALT PAVEMENT	(Symbol)	ASPHALT PAVEMENT
CONCRETE PAVEMENT	(Symbol)	CONCRETE PAVEMENT
CONCRETE PAVEMENT WITH TYPED DOWN EDGE	(Symbol)	CONCRETE PAVEMENT WITH TYPED DOWN EDGE
SEWER CONTROL UNIT	(Symbol)	SEWER CONTROL UNIT
EXPANSION JOINT WITH GASKET	(Symbol)	EXPANSION JOINT WITH GASKET
SEWER KEY	(Symbol)	SEWER KEY
MANHOLE	(Symbol)	MANHOLE
SEWER	(Symbol)	SEWER
SEWER MANHOLE	(Symbol)	SEWER MANHOLE
SEWER W/ 18" DIAM. EXPOSED TOP	(Symbol)	SEWER W/ 18" DIAM. EXPOSED TOP
SEWER W/ 18" DIAM. CONCEALED TOP	(Symbol)	SEWER W/ 18" DIAM. CONCEALED TOP
SEWER W/ 18" DIAM. CONC. RISER	(Symbol)	SEWER W/ 18" DIAM. CONC. RISER
SEWER W/ 18" DIAM. CONC. RISER W/ ACCESSIBLE RAMP ONLY	(Symbol)	SEWER W/ 18" DIAM. CONC. RISER W/ ACCESSIBLE RAMP ONLY
SEWER W/ 18" DIAM. CONC. RISER W/ ACCESSIBLE RAMP AND CURB CUT	(Symbol)	SEWER W/ 18" DIAM. CONC. RISER W/ ACCESSIBLE RAMP AND CURB CUT
SEWER W/ 18" DIAM. CONC. RISER W/ ACCESSIBLE RAMP AND CURB CUT W/ 18" CONC. PAVEMENT	(Symbol)	SEWER W/ 18" DIAM. CONC. RISER W/ ACCESSIBLE RAMP AND CURB CUT W/ 18" CONC. PAVEMENT
SEWER W/ 18" DIAM. CONC. RISER W/ ACCESSIBLE RAMP AND CURB CUT W/ 18" CONC. PAVEMENT AND CURB CUT	(Symbol)	SEWER W/ 18" DIAM. CONC. RISER W/ ACCESSIBLE RAMP AND CURB CUT W/ 18" CONC. PAVEMENT AND CURB CUT
SEWER W/ 18" DIAM. CONC. RISER W/ ACCESSIBLE RAMP AND CURB CUT W/ 18" CONC. PAVEMENT AND CURB CUT AND 18" CONC. PAVEMENT	(Symbol)	SEWER W/ 18" DIAM. CONC. RISER W/ ACCESSIBLE RAMP AND CURB CUT W/ 18" CONC. PAVEMENT AND CURB CUT AND 18" CONC. PAVEMENT

LEGEND

PROPERTY LINE
LINE OF DISTURBANCE
PROPERTY (Hatched)
ASPHALT PAVEMENT
CONCRETE PAVEMENT
CONCRETE PAVEMENT WITH TYPED DOWN EDGE
SEWER CONTROL UNIT
EXPANSION JOINT WITH GASKET
SEWER KEY
MANHOLE
SEWER
SEWER MANHOLE
SEWER W/ 18" DIAM. EXPOSED TOP
SEWER W/ 18" DIAM. CONCEALED TOP
SEWER W/ 18" DIAM. CONC. RISER
SEWER W/ 18" DIAM. CONC. RISER W/ ACCESSIBLE RAMP ONLY
SEWER W/ 18" DIAM. CONC. RISER W/ ACCESSIBLE RAMP AND CURB CUT
SEWER W/ 18" DIAM. CONC. RISER W/ ACCESSIBLE RAMP AND CURB CUT W/ 18" CONC. PAVEMENT
SEWER W/ 18" DIAM. CONC. RISER W/ ACCESSIBLE RAMP AND CURB CUT W/ 18" CONC. PAVEMENT AND CURB CUT
SEWER W/ 18" DIAM. CONC. RISER W/ ACCESSIBLE RAMP AND CURB CUT W/ 18" CONC. PAVEMENT AND CURB CUT AND 18" CONC. PAVEMENT

PLAN VIEW	SYMBOL	DESCRIPTION
PROPERTY LINE	(Symbol)	PROPERTY LINE
LINE OF DISTURBANCE	(Symbol)	LINE OF DISTURBANCE
PROPERTY (Hatched)	(Symbol)	PROPERTY (Hatched)
ASPHALT PAVEMENT	(Symbol)	ASPHALT PAVEMENT
CONCRETE PAVEMENT	(Symbol)	CONCRETE PAVEMENT
CONCRETE PAVEMENT WITH TYPED DOWN EDGE	(Symbol)	CONCRETE PAVEMENT WITH TYPED DOWN EDGE
SEWER CONTROL UNIT	(Symbol)	SEWER CONTROL UNIT
EXPANSION JOINT WITH GASKET	(Symbol)	EXPANSION JOINT WITH GASKET
SEWER KEY	(Symbol)	SEWER KEY
MANHOLE	(Symbol)	MANHOLE
SEWER	(Symbol)	SEWER
SEWER MANHOLE	(Symbol)	SEWER MANHOLE
SEWER W/ 18" DIAM. EXPOSED TOP	(Symbol)	SEWER W/ 18" DIAM. EXPOSED TOP
SEWER W/ 18" DIAM. CONCEALED TOP	(Symbol)	SEWER W/ 18" DIAM. CONCEALED TOP
SEWER W/ 18" DIAM. CONC. RISER	(Symbol)	SEWER W/ 18" DIAM. CONC. RISER
SEWER W/ 18" DIAM. CONC. RISER W/ ACCESSIBLE RAMP ONLY	(Symbol)	SEWER W/ 18" DIAM. CONC. RISER W/ ACCESSIBLE RAMP ONLY
SEWER W/ 18" DIAM. CONC. RISER W/ ACCESSIBLE RAMP AND CURB CUT	(Symbol)	SEWER W/ 18" DIAM. CONC. RISER W/ ACCESSIBLE RAMP AND CURB CUT
SEWER W/ 18" DIAM. CONC. RISER W/ ACCESSIBLE RAMP AND CURB CUT W/ 18" CONC. PAVEMENT	(Symbol)	SEWER W/ 18" DIAM. CONC. RISER W/ ACCESSIBLE RAMP AND CURB CUT W/ 18" CONC. PAVEMENT
SEWER W/ 18" DIAM. CONC. RISER W/ ACCESSIBLE RAMP AND CURB CUT W/ 18" CONC. PAVEMENT AND CURB CUT	(Symbol)	SEWER W/ 18" DIAM. CONC. RISER W/ ACCESSIBLE RAMP AND CURB CUT W/ 18" CONC. PAVEMENT AND CURB CUT
SEWER W/ 18" DIAM. CONC. RISER W/ ACCESSIBLE RAMP AND CURB CUT W/ 18" CONC. PAVEMENT AND CURB CUT AND 18" CONC. PAVEMENT	(Symbol)	SEWER W/ 18" DIAM. CONC. RISER W/ ACCESSIBLE RAMP AND CURB CUT W/ 18" CONC. PAVEMENT AND CURB CUT AND 18" CONC. PAVEMENT

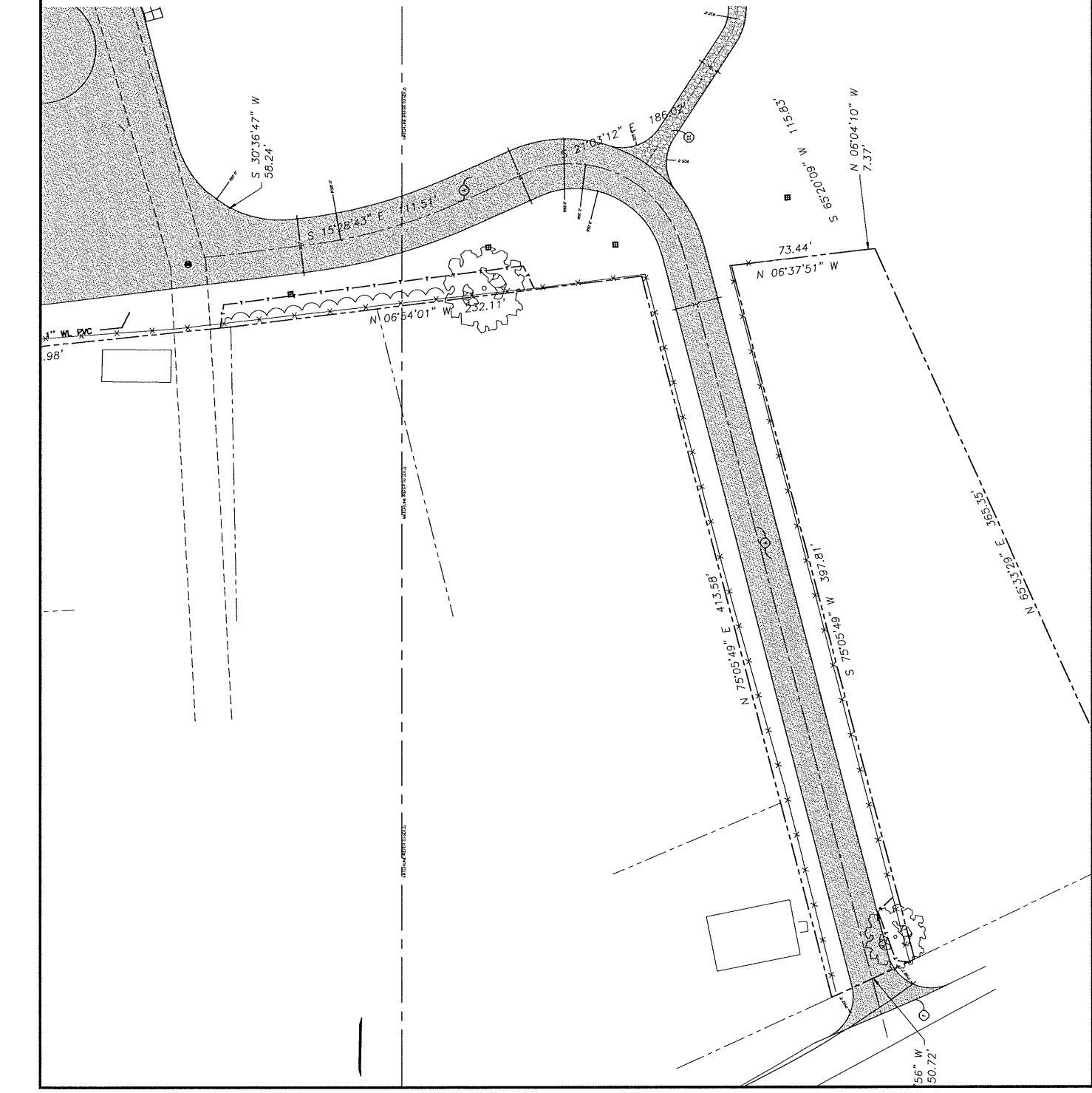

NO.	DATE	BY	REVISIONS

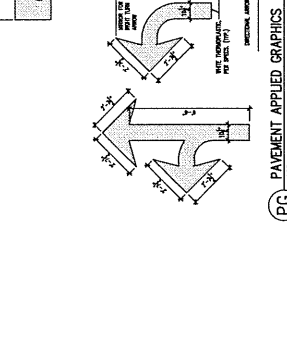
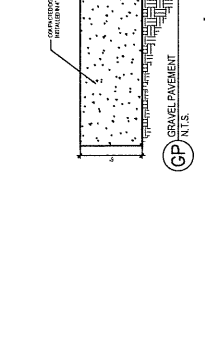
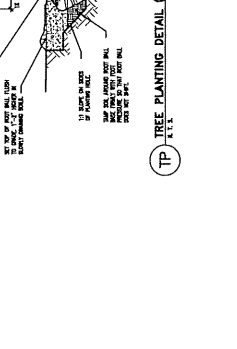
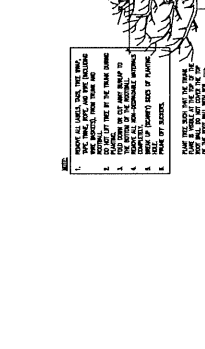
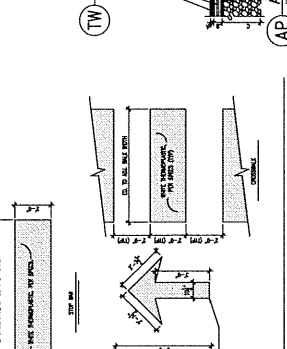
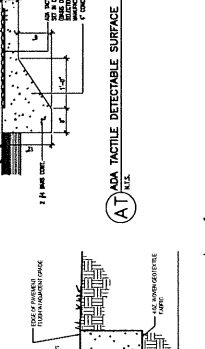
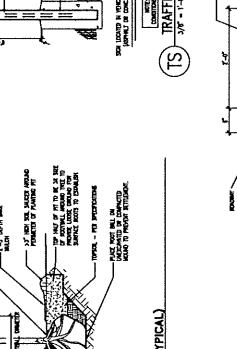
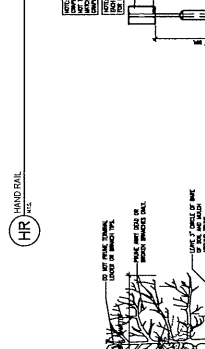
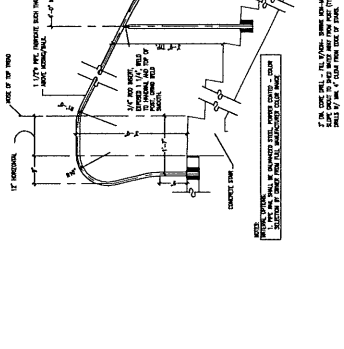
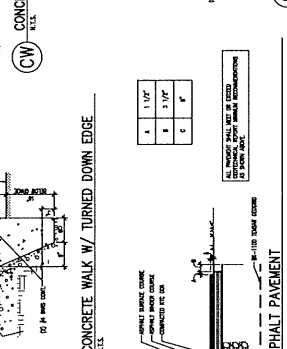
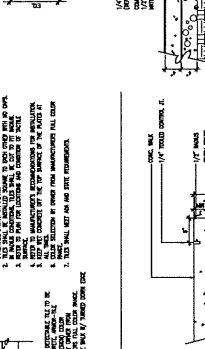
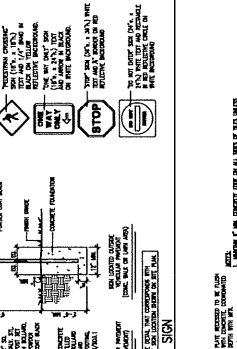
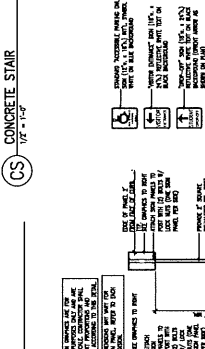
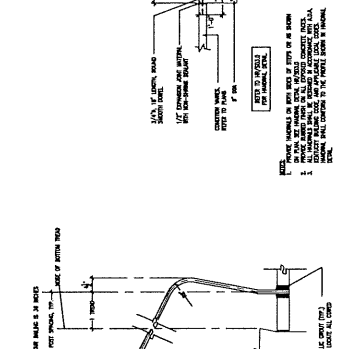
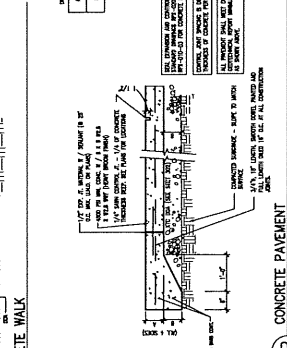
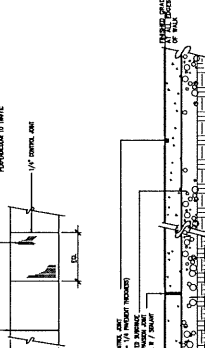
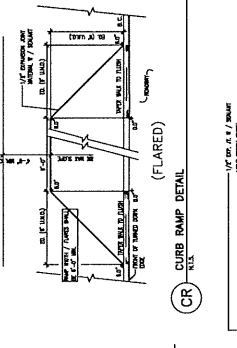
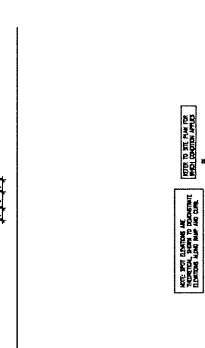
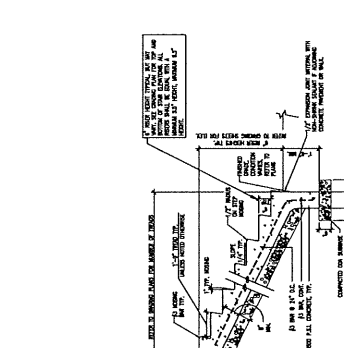
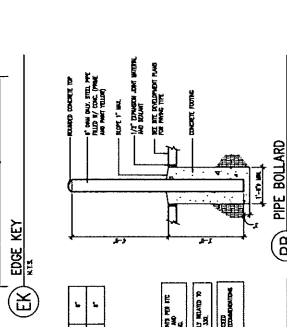
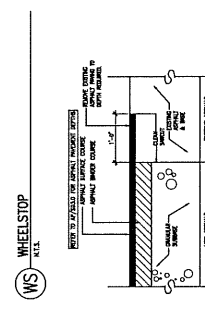
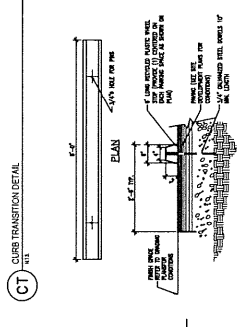
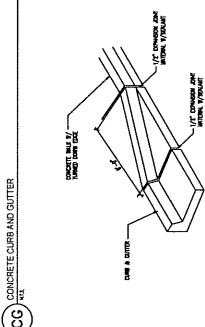
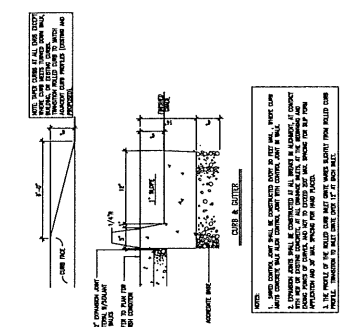

NO.	DATE	BY	REVISIONS
1	10/20/20	BP	
2	11/27/20	BP	
3	12/10/20	BP	
4	12/10/20	BP	
5	12/10/20	BP	
6	12/10/20	BP	
7	12/10/20	BP	
8	12/10/20	BP	
9	12/10/20	BP	
10	12/10/20	BP	

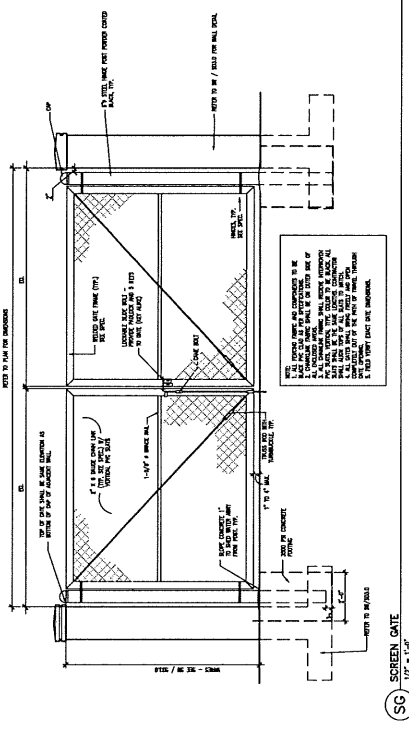

SG SCREEN GATE
1/4" = 1'-0"

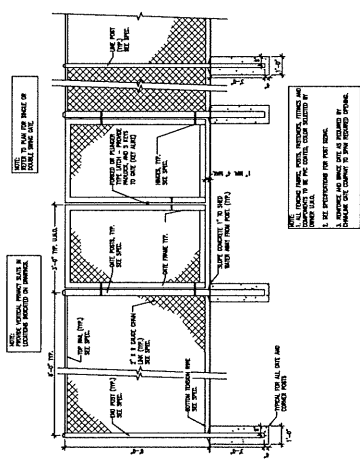

CF CHAINLINK FENCE AND GATE DETAIL
1/4" = 1'-0"

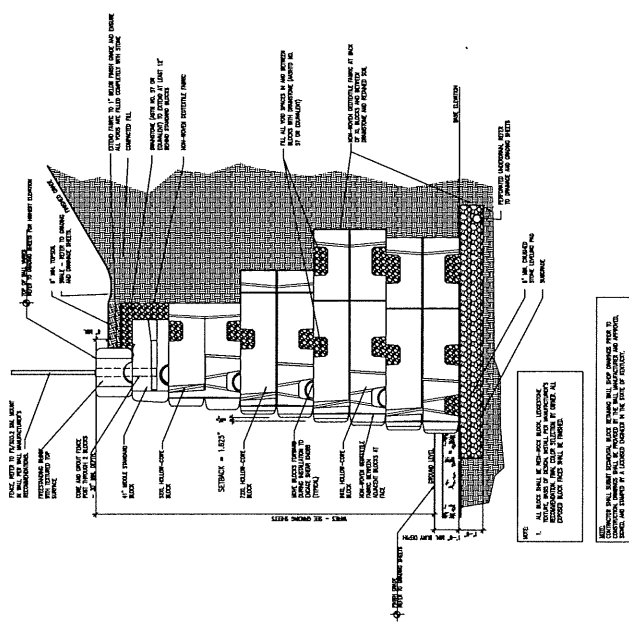

RW BIG BLOCK SEGMENTAL RETAINING WALL DETAIL
1/4" = 1'-0"

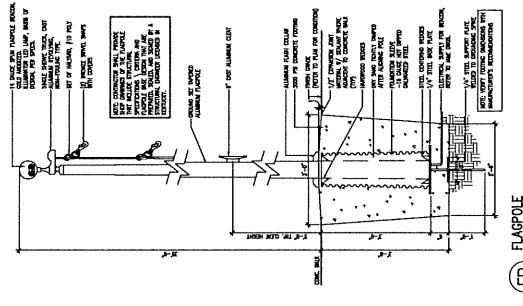

FP FLAGPOLE
1/4" = 1'-0"

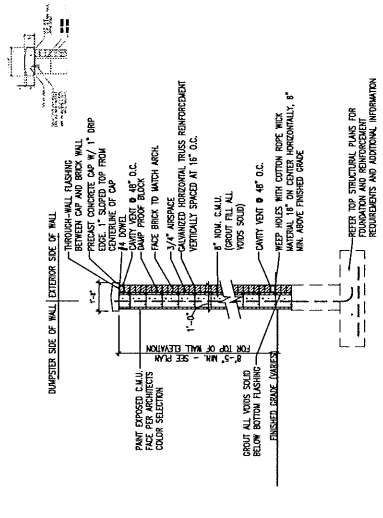

SW MASONRY SCREEN WALL
1/4" = 1'-0"



REV.	DATE	BY	CHKD.	DESCRIPTION

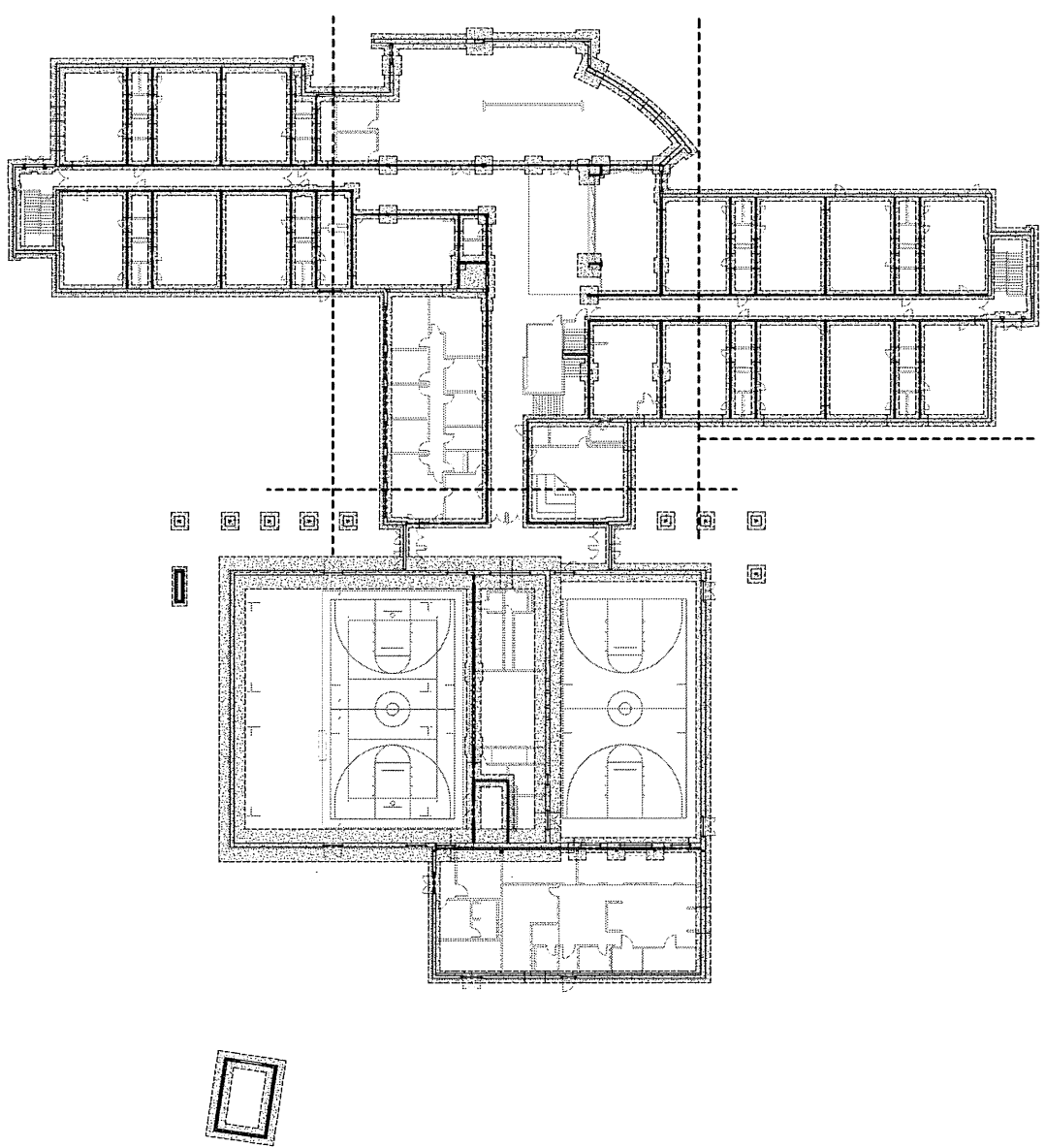
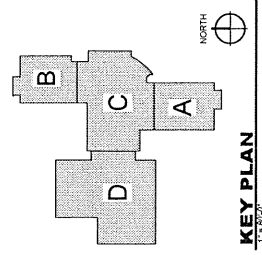

OVERALL FOUNDATION PLAN
11.18.20

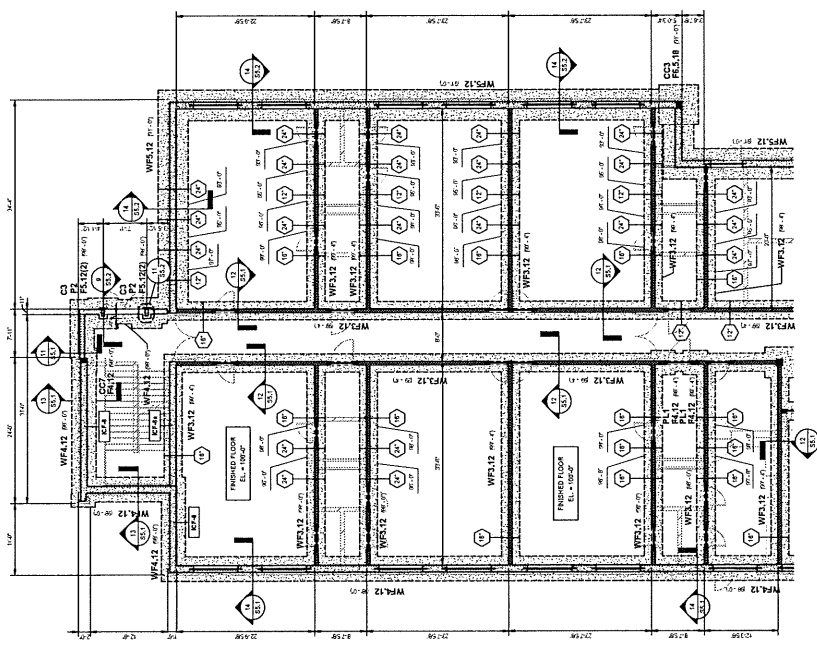

FOUNDATION PLAN - AREA B
 10/17/16

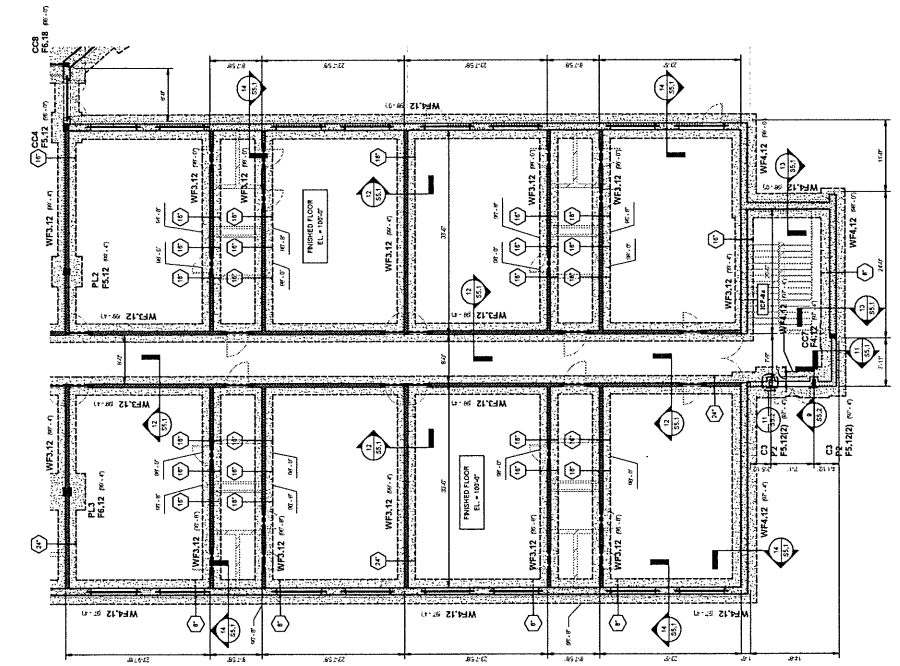

FOUNDATION PLAN - AREA A
 10/17/16

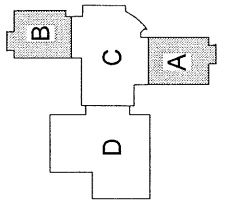

KEY PLAN
 11/16/16

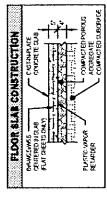
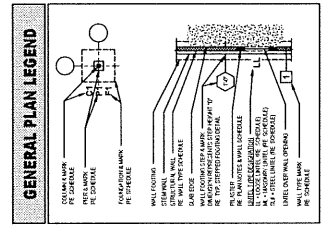

FOUNDATION PLAN - AREA C
 1/8" = 1'-0"

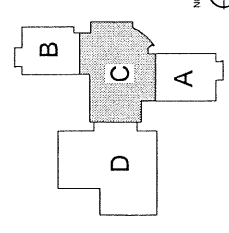
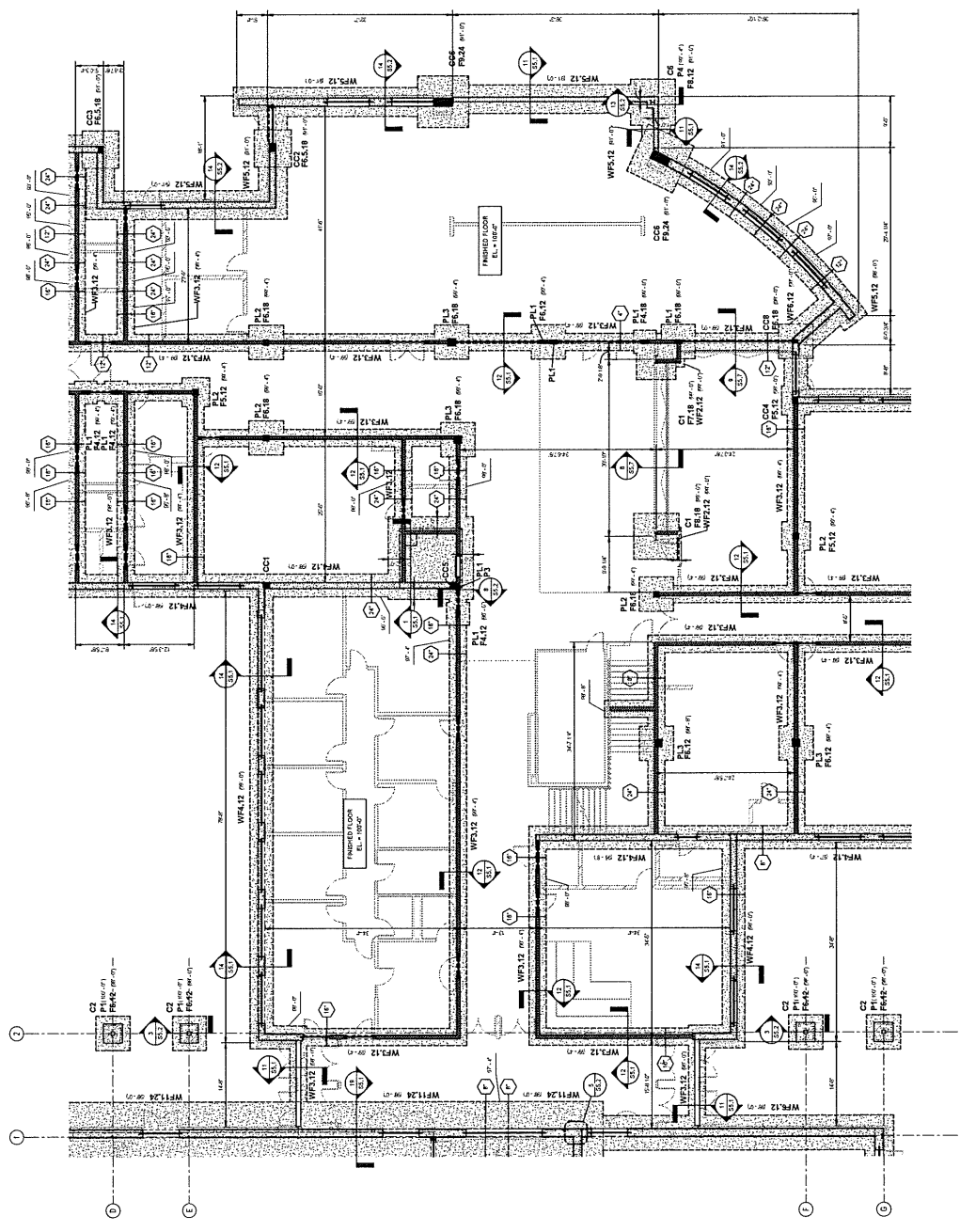

KEY PLAN
 1/8" = 1'-0"

GENERAL PLAN LEGEND

- CONCRETE WALL
- CONCRETE COLUMN
- CONCRETE FLOOR SLAB
- CONCRETE FLOOR SLAB WITH CHAIR
- CONCRETE FLOOR SLAB WITH CHAIR AND REINFORCEMENT
- CONCRETE FLOOR SLAB WITH CHAIR AND REINFORCEMENT AND FINISH
- CONCRETE FLOOR SLAB WITH CHAIR AND REINFORCEMENT AND FINISH AND FINISH
- CONCRETE FLOOR SLAB WITH CHAIR AND REINFORCEMENT AND FINISH AND FINISH AND FINISH
- CONCRETE FLOOR SLAB WITH CHAIR AND REINFORCEMENT AND FINISH AND FINISH AND FINISH AND FINISH
- CONCRETE FLOOR SLAB WITH CHAIR AND REINFORCEMENT AND FINISH AND FINISH AND FINISH AND FINISH AND FINISH

FLOOR SLAB CONSTRUCTION



B.F.W. BACON, FABER, WORKMAN, INC.
 ENGINEERING & ARCHITECTURE
 100 N. LEXINGTON AVENUE, SUITE 1000
 LEXINGTON, KY 40502
 TEL: (606) 253-1100
 FAX: (606) 253-1101
 WWW.BACON-FABER-WORKMAN.COM

HANSON ELEMENTARY SCHOOL
 HANSON, KY

FOUNDATION PLAN - AREA C

JOB NO.	2048
DATE	02/20/13
DRAWN	J. BARBER
CHECKED	D.M.
DATE	02/20/13
REVISIONS	
NO.	DESCRIPTION

S1.2
 SHEET



SHERMAN, BARBER, BERNETT & ASSOCIATES, INC.
 ENGINEERING & ARCHITECTURE
 100 N. LEXINGTON AVENUE, SUITE 1000
 LEXINGTON, KY 40502
 TEL: (606) 253-1100
 FAX: (606) 253-1101
 WWW.SBBB.COM

NO.	DATE	BY	CHKD.	REVISIONS

RAMMED AGGREGATE PIER LOAD PLAN

HANSON ELEMENTARY SCHOOL
HANSON, KY

SHERMAN
BARRER
ARCHITECTS

RAMMED AGGREGATE PIER LOAD PLAN

KEY PLAN

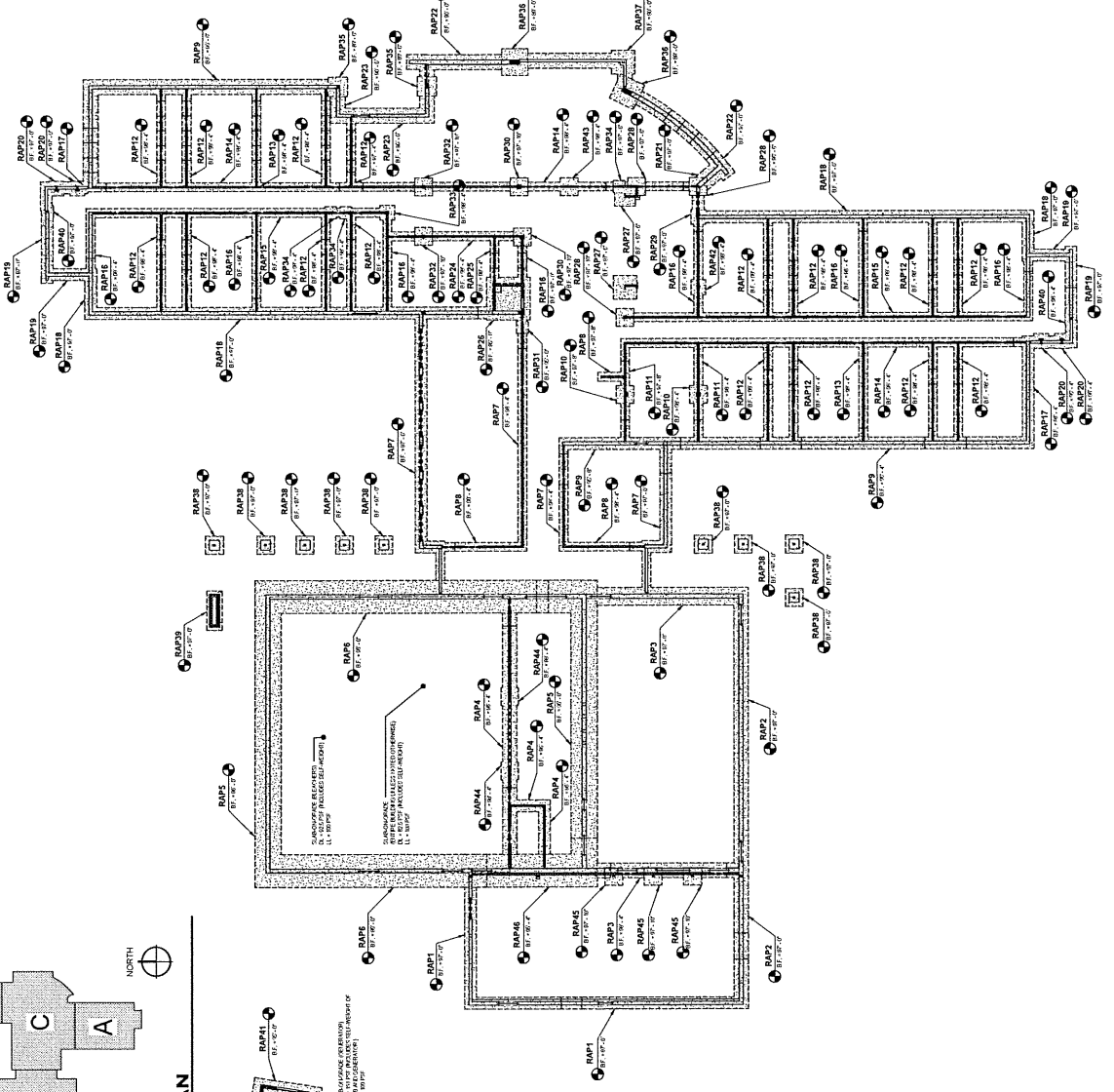
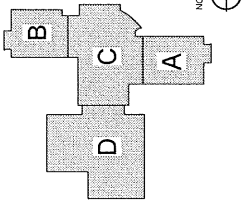

MARK	DEAD LOAD	LIVE LOAD	ROOF LIVE LOAD	SEISMIC LOAD	WIND LOAD	FOOTING TYPE
RAMP1	3.8KLF	0.1KLF	0.8KLF	*	*	STRIP
RAMP2	3.8KLF	0.1KLF	0.2KLF	*	*	STRIP
RAMP3	7.2KLF	0.9KLF	1.3KLF	*	*	STRIP
RAMP4	1.3KLF	0.8KLF	0.7KLF	*	*	STRIP
RAMP5	6.2KLF	0.6KLF	0.9KLF	*	1.2 KLF	STRIP
RAMP6	8.8KLF	0.2KLF	4.1KLF	*	5.3 KLF	STRIP
RAMP7	2.1KLF	0.1KLF	0.55KLF	*	*	STRIP
RAMP8	0.8KLF	0.9KLF	0.15KLF	*	*	STRIP
RAMP9	3.7KLF	0.95KLF	0.35KLF	*	*	STRIP
RAMP10	3.7K	8.4K	0K	*	*	SPREAD
RAMP11	2.5KLF	0.56KLF	0.33KLF	*	*	STRIP
RAMP12	1.8KLF	0.41KLF	0.12KLF	*	*	STRIP
RAMP13	1.3KLF	0.26KLF	0.15KLF	*	*	STRIP
RAMP14	2.4KLF	0.75KLF	0.47KLF	*	*	STRIP
RAMP15	3.4KLF	1.3KLF	0.44KLF	*	*	STRIP
RAMP16	1.9KLF	0.73KLF	0.17KLF	*	*	STRIP
RAMP17	4.1KLF	0.5KLF	0.24KLF	*	*	STRIP
RAMP18	5.1KLF	0.68KLF	0.37KLF	*	*	STRIP
RAMP19	4.6KLF	0.81KLF	0.21KLF	*	*	STRIP
RAMP20	11K	6K	3.4K	*	4.5	SPREAD
RAMP21	7.9KLF	1KLF	0.65KLF	*	*	STRIP
RAMP22	4.3KLF	0.9KLF	0.52KLF	*	*	STRIP
RAMP23	2.7KLF	0.8KLF	0.07KLF	*	*	STRIP
RAMP24	2.4KLF	1KLF	0.1KLF	*	*	STRIP
RAMP25	1.2KLF	0.44KLF	0.1KLF	*	*	STRIP
RAMP26	2.85K	0.7KSF	0.2KSF	*	*	MAT
RAMP27	55.5K	25.0K	13K	5K	10.5	SPREAD
RAMP28	37K	16.1K	7.3K	*	*	SPREAD
RAMP29	15.1K	3.2K	4.8K	*	*	SPREAD
RAMP30	45K	12.2K	12.2K	*	*	SPREAD
RAMP31	8.6K	2.1K	2.4K	*	*	SPREAD
RAMP32	44K	12K	5.8K	*	*	SPREAD
RAMP33	19K	7.3K	3.8K	*	*	SPREAD
RAMP34	13K	2.8K	3.3K	*	*	SPREAD
RAMP35	40.3K	3.2K	5.6K	*	*	SPREAD
RAMP36	36K	0K	5K	*	*	SPREAD
RAMP37	10K	0K	5K	*	*	SPREAD
RAMP38	16.0K	0K	9.1K	*	19K	SPREAD
RAMP39	0.1KSF	0.6SF	0.02KSF	*	0.11KSF	MAT
RAMP40	7K	0.6K	*	*	*	SPREAD
RAMP41	0.8KLF	0.7KLF	*	*	14KLF	STRIP
RAMP42	28K	11K	*	*	*	SPREAD
RAMP43	35.4K	1.5K	7	*	*	SPREAD
RAMP44	300K	10K	*	*	*	SPREAD
RAMP45	7.0K	*	8.1K	0.5K	7.0K	SPREAD
RAMP46	9.9KLF	0.2KLF	4.4KLF	*	5.6KLF	STRIP

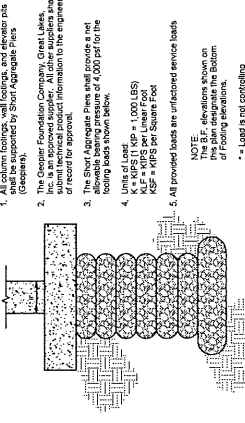

- All column footings, wall footings, and elevator pits shall be supported by Ramped Aggregate Piers (RAMPs).
- The Ramped Aggregate Pier shall be constructed in accordance with the specifications of the Ramped Aggregate Pier, Inc. as an approved supplier. All RAMPs shall be constructed in accordance with the specifications of the Ramped Aggregate Pier, Inc. as an approved supplier. All RAMPs shall be constructed in accordance with the specifications of the Ramped Aggregate Pier, Inc. as an approved supplier.
- The RAMPs shall be supported by a concrete footing. The RAMPs shall be supported by a concrete footing. The RAMPs shall be supported by a concrete footing. The RAMPs shall be supported by a concrete footing.
- Units of Load: KLF = KIPS per Linear Foot; KSF = KIPS per Square Foot.
- All provided loads are unfactored service loads.

NOTE:
The R.F. elevations shown on this plan are based on the bottom of footing elevations.
* - Load is not controlling.

JOB NO.	204
DATE	10/20/10
DRAWN	ALBANDI
CHECKED	DM
DATE	11/10/10
BY	DM
PROJECT	HANSON ELEMENTARY SCHOOL
REVISIONS	
NO.	DESCRIPTION
1	
2	
3	
4	
5	
6	
7	
8	
9	
10	
11	
12	
13	
14	
15	
16	
17	
18	
19	
20	
21	
22	
23	
24	
25	
26	
27	
28	
29	
30	
31	
32	
33	
34	
35	
36	
37	
38	
39	
40	
41	
42	
43	
44	
45	
46	
47	
48	
49	
50	

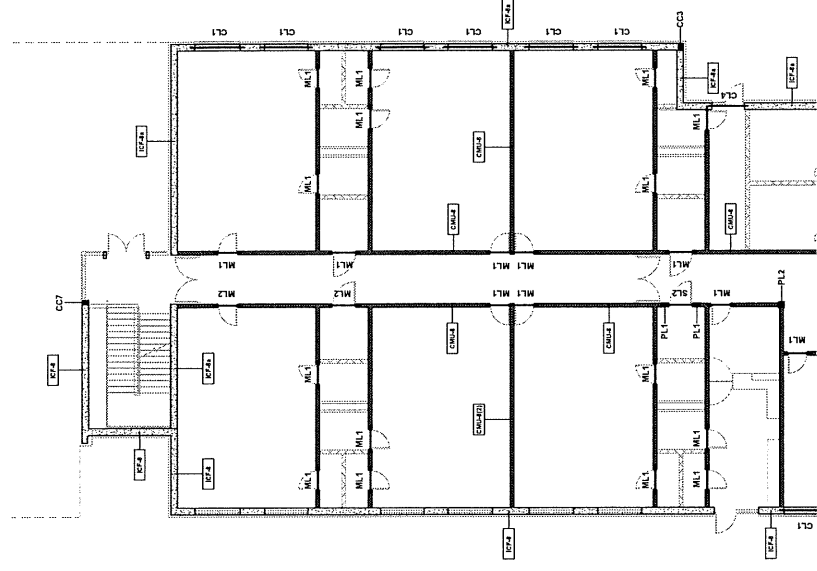

FIRST FLOOR WALL & LINTEL PLAN - AREA B
10/27/10

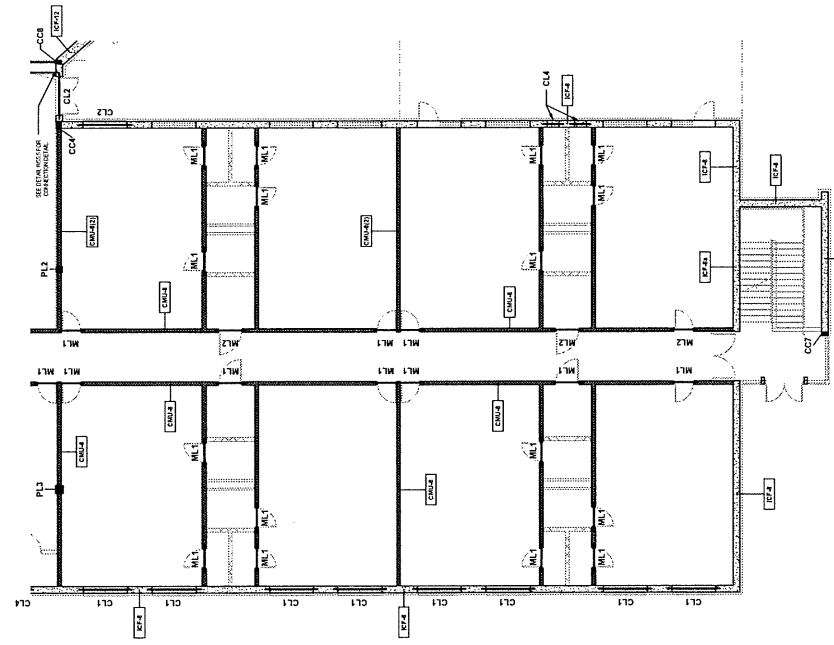

FIRST FLOOR WALL & LINTEL PLAN - AREA A
10/27/10

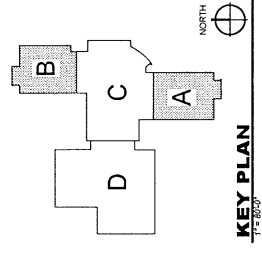

KEY PLAN
1/8"=1'-0"

SHERMAN
CARRS
ARCHITECTS
LLC
700 E. 9th St.
Ottawa, KY 40304
703.882.8800



BFW
DAVID W. STARNES
MECHANICAL ENGINEER
REGISTERED PROFESSIONAL ENGINEER
NO. 34251
STATE OF KENTUCKY
MECHANICAL
ENGINEERING
300 S. MAIN STREET
SUITE 202
OTTAWA, KY 40304
703.882.8800

HANSON ELEMENTARY SCHOOL
HANSON, KY

FIRST FLOOR WALL & LINTEL PLAN - AREA C

DATE	NOV-2020	
SCALE		
DRAWN	J. LINDSEY	
CHECKED	DM	
DATE		
APPROVED		
DATE		
REVISIONS		
NO.	DESCRIPTION	SIZE

SHEET
S1.6

FIRST FLOOR WALL & LINTEL PLAN - AREA C

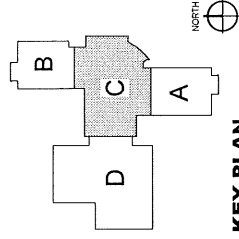
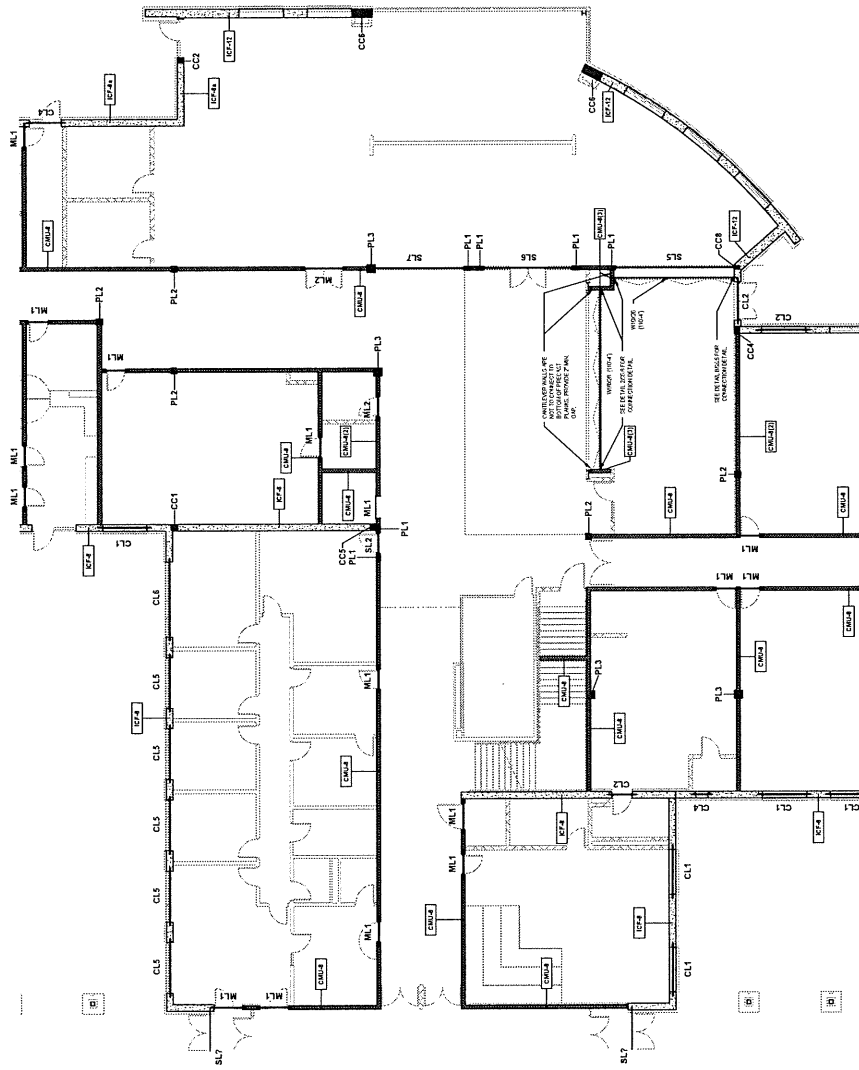

KEY PLAN
17-2020

FIRST FLOOR WALL & LINTEL PLAN - AREA D

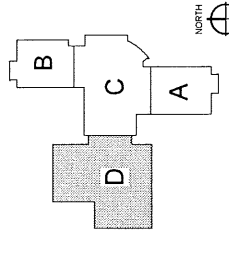

KEY PLAN
1-18-2022

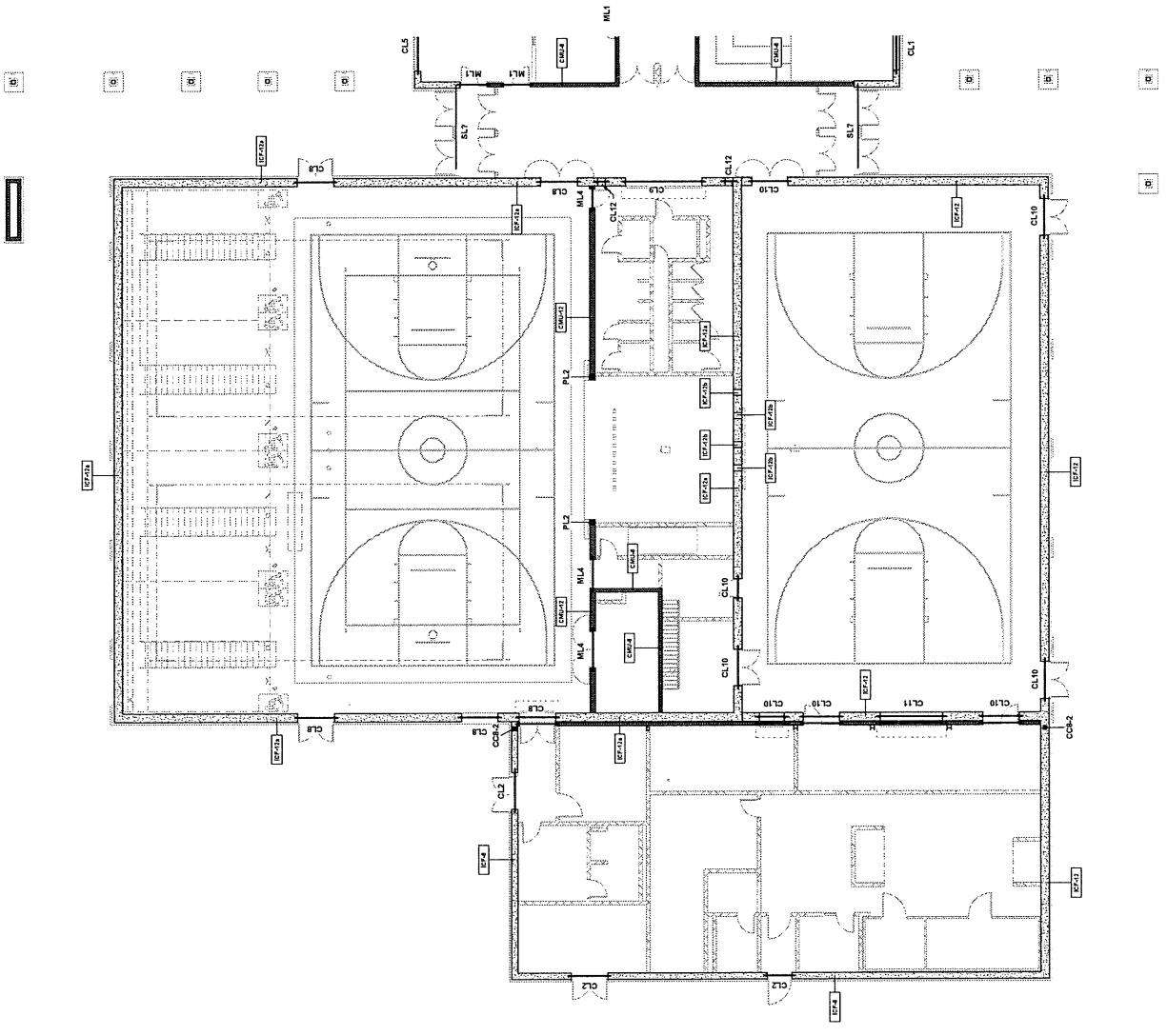

FIRST FLOOR WALL & LINTEL PLAN - AREA D

NO.	DATE	BY	CHKD.	REV.

DATE: 1/22/22
BY: JMB
CHKD: JMB
REV: 1

FIRST FLOOR WALL & LINTEL PLAN - AREA D

HANSON ELEMENTARY SCHOOL
HANSON, KY

BFW
BANKS FARMER WORKMAN
ARCHITECTS

1100 W. 10TH AVENUE
DENVER, CO 80202
TEL: 303.733.3333
WWW.BANKSFARMERWORKMAN.COM



SHEEMA
CARTER
BARNHART
ARCHITECTS

S1.7
SHEET

KEY PLAN
1" = 80'

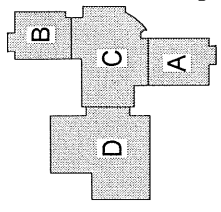

OVERALL SECOND FLOOR FRAMING PLAN
7/16/14

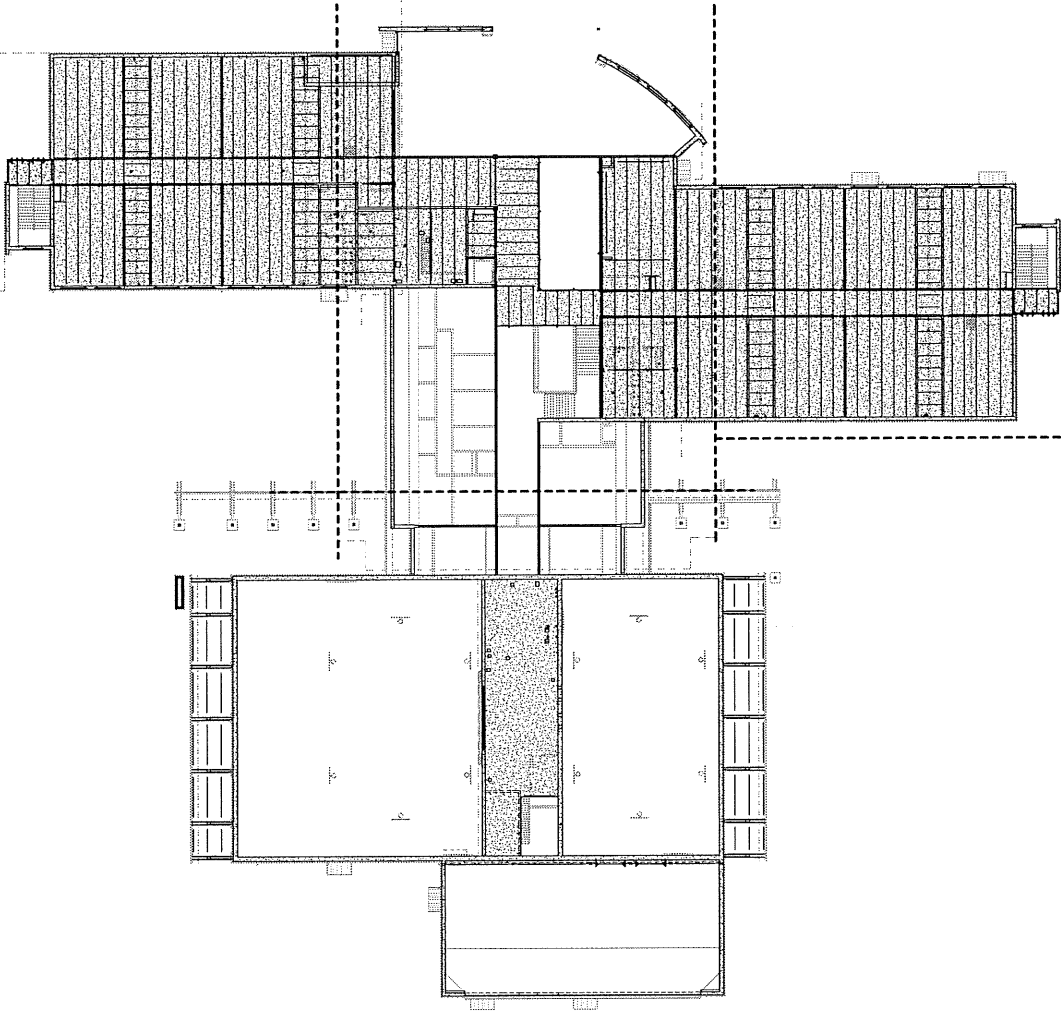

SHEET
S2.0

NO.	DESCRIPTION	DATE

DATE	BY	NO.

DATE	BY	NO.

SECOND FLOOR FRAMING PLAN - OVERALL

HANSON ELEMENTARY SCHOOL
HANSON, KY

BFM
BACON FARMER WORKMAN
ARCHITECTS
1414 N. 10TH ST.
COLUMBUS, IN 47322
TEL: 317.281.1111
FAX: 317.281.1112
WWW.BFMARCHITECTS.COM



CHERRIE
GARRANT
ARCHITECT
1414 N. 10TH ST.
COLUMBUS, IN 47322
TEL: 317.281.1111
FAX: 317.281.1112
WWW.CGARCHITECTS.COM

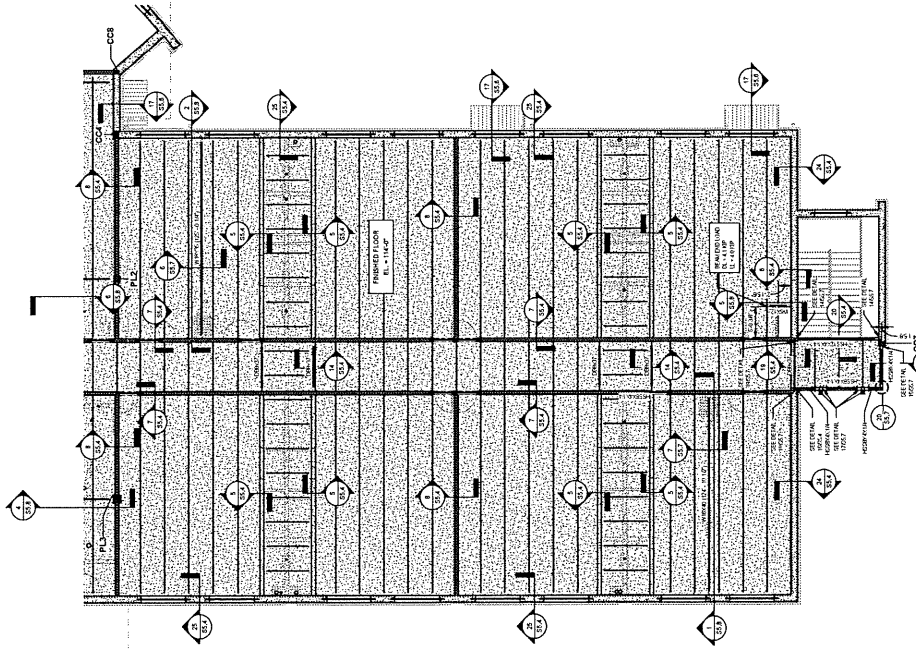

SECOND FLOOR FRAMING PLAN - AREA A
18" x 12"

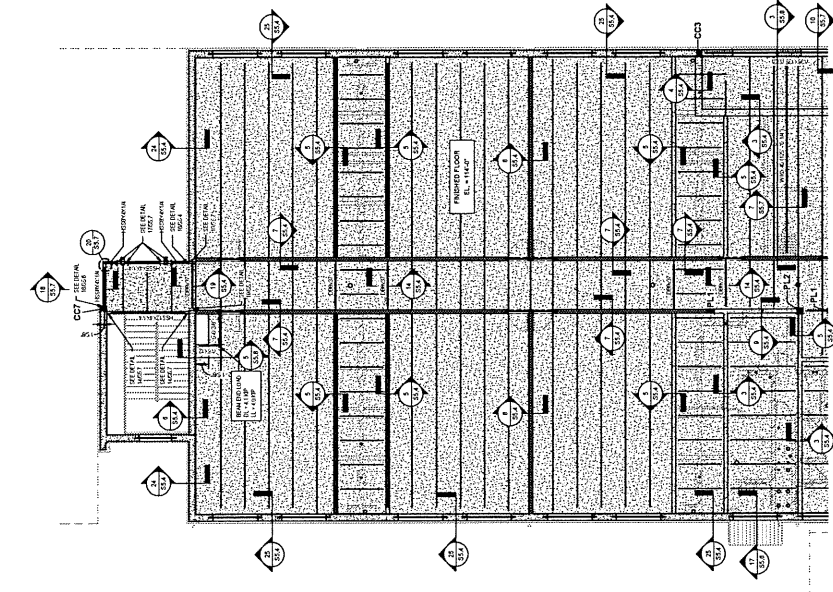

SECOND FLOOR FRAMING PLAN - AREA B
18" x 12"

DISYMMETRIC BEAM (DB) NOTES

1. THE SUPPLIER OF THE DISYMMETRIC BEAM SHALL BE RESPONSIBLE FOR THE BEAM DESIGN AND PROVIDE ALL INFORMATION RE THE BEAM DESIGN AND FABRICATION AT THE TIME OF ORDER.
2. THE BEAM SHALL BE ORDERED TO BE ORDERED WITH ALL LOADS AND MOMENTS AND WITH ALL REINFORCEMENT DETAILS AND SHALL BE ORDERED WITH ALL DIMENSIONS AND TOLERANCES.
3. THE BEAM SHALL BE ORDERED WITH ALL REINFORCEMENT DETAILS AND SHALL BE ORDERED WITH ALL DIMENSIONS AND TOLERANCES.
4. THE BEAM SHALL BE ORDERED WITH ALL REINFORCEMENT DETAILS AND SHALL BE ORDERED WITH ALL DIMENSIONS AND TOLERANCES.
5. THE BEAM SHALL BE ORDERED WITH ALL REINFORCEMENT DETAILS AND SHALL BE ORDERED WITH ALL DIMENSIONS AND TOLERANCES.
6. THE BEAM SHALL BE ORDERED WITH ALL REINFORCEMENT DETAILS AND SHALL BE ORDERED WITH ALL DIMENSIONS AND TOLERANCES.
7. THE BEAM SHALL BE ORDERED WITH ALL REINFORCEMENT DETAILS AND SHALL BE ORDERED WITH ALL DIMENSIONS AND TOLERANCES.
8. THE SUPPLIER OF THE DISYMMETRIC BEAM SHALL BE RESPONSIBLE FOR THE BEAM DESIGN AND FABRICATION AT THE TIME OF ORDER.

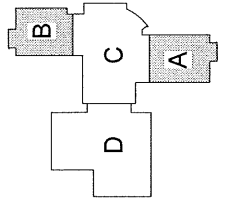
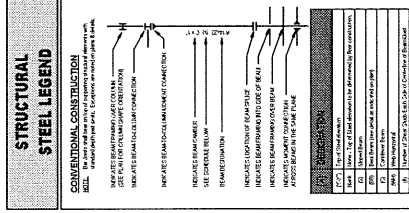
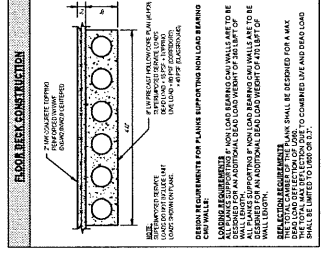

NO.	DATE	BY	CHKD	APP'D	DESCRIPTION

STRUCTURAL STEEL LEGEND

CONCRETE CONSTRUCTION

INDICATES CONCRETE WALLS AND FOUNDATIONS WITH REINFORCEMENT. EXCEPT WHERE SHOWN OTHERWISE, ALL CONCRETE SHALL BE CAST IN PLACE. CONCRETE SHALL BE 4000 PSI STRENGTH. ALL CONCRETE SHALL BE FINISHED TO FACE UNLESS OTHERWISE NOTED.

INDICATES CONCRETE WALLS AND FOUNDATIONS WITH REINFORCEMENT. EXCEPT WHERE SHOWN OTHERWISE, ALL CONCRETE SHALL BE CAST IN PLACE. CONCRETE SHALL BE 4000 PSI STRENGTH. ALL CONCRETE SHALL BE FINISHED TO FACE UNLESS OTHERWISE NOTED.

INDICATES CONCRETE WALLS AND FOUNDATIONS WITH REINFORCEMENT. EXCEPT WHERE SHOWN OTHERWISE, ALL CONCRETE SHALL BE CAST IN PLACE. CONCRETE SHALL BE 4000 PSI STRENGTH. ALL CONCRETE SHALL BE FINISHED TO FACE UNLESS OTHERWISE NOTED.

INDICATES CONCRETE WALLS AND FOUNDATIONS WITH REINFORCEMENT. EXCEPT WHERE SHOWN OTHERWISE, ALL CONCRETE SHALL BE CAST IN PLACE. CONCRETE SHALL BE 4000 PSI STRENGTH. ALL CONCRETE SHALL BE FINISHED TO FACE UNLESS OTHERWISE NOTED.

INDICATES CONCRETE WALLS AND FOUNDATIONS WITH REINFORCEMENT. EXCEPT WHERE SHOWN OTHERWISE, ALL CONCRETE SHALL BE CAST IN PLACE. CONCRETE SHALL BE 4000 PSI STRENGTH. ALL CONCRETE SHALL BE FINISHED TO FACE UNLESS OTHERWISE NOTED.

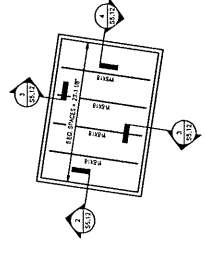
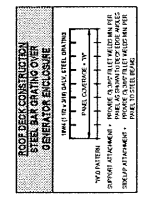
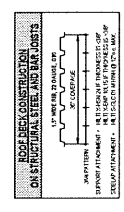
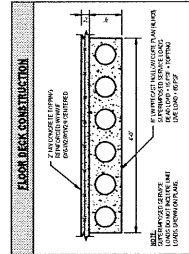

1 ROOF FRAMING PLAN - GENERATOR ENCLOSURE
 SCALE: 1/8" = 1'-0"

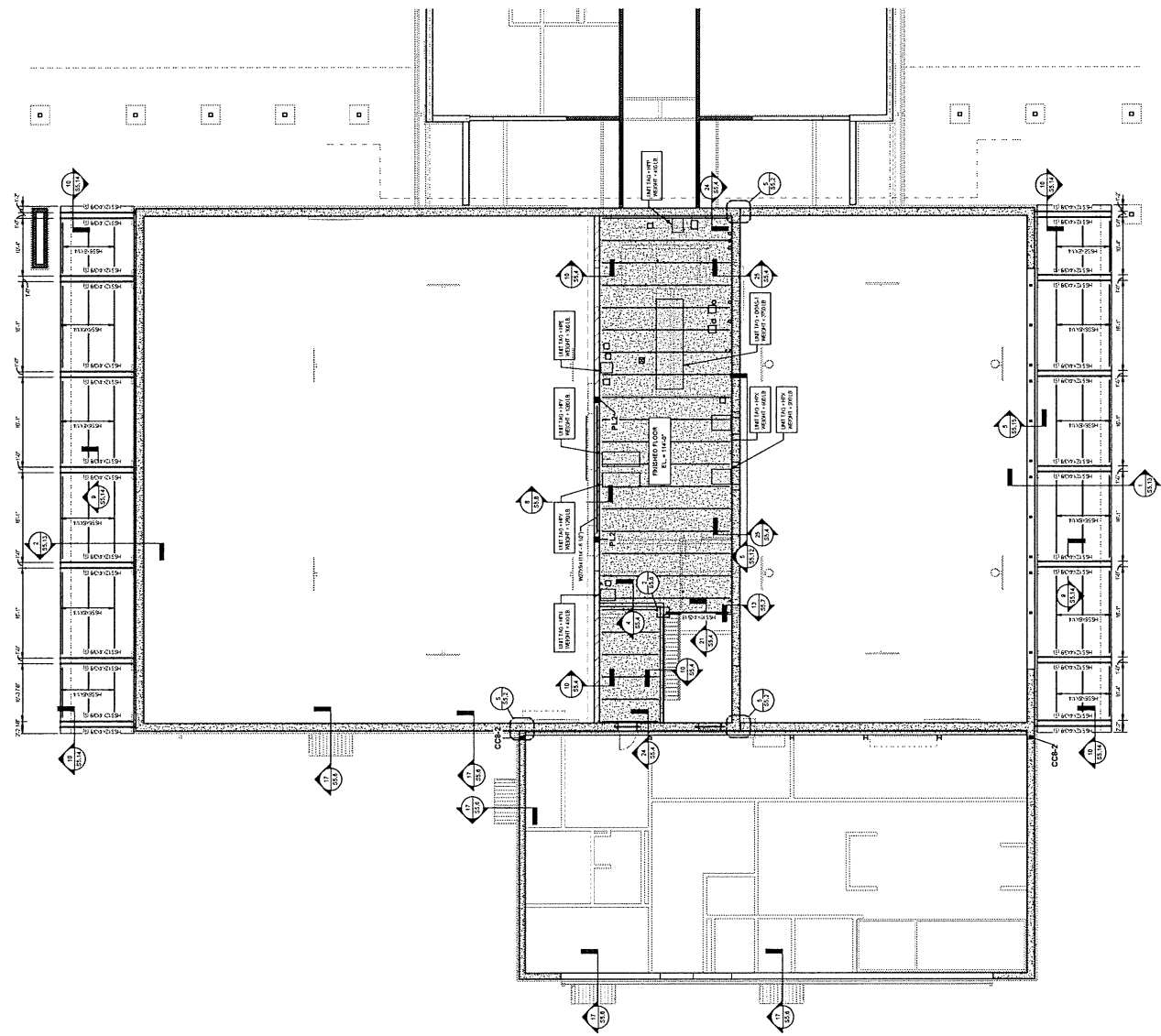
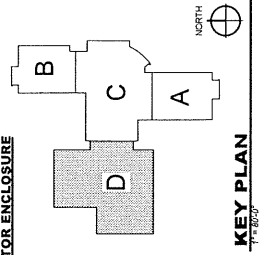

SECOND FLOOR FRAMING PLAN - AREA D

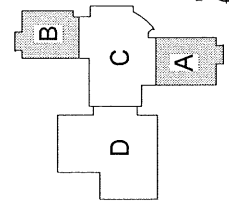

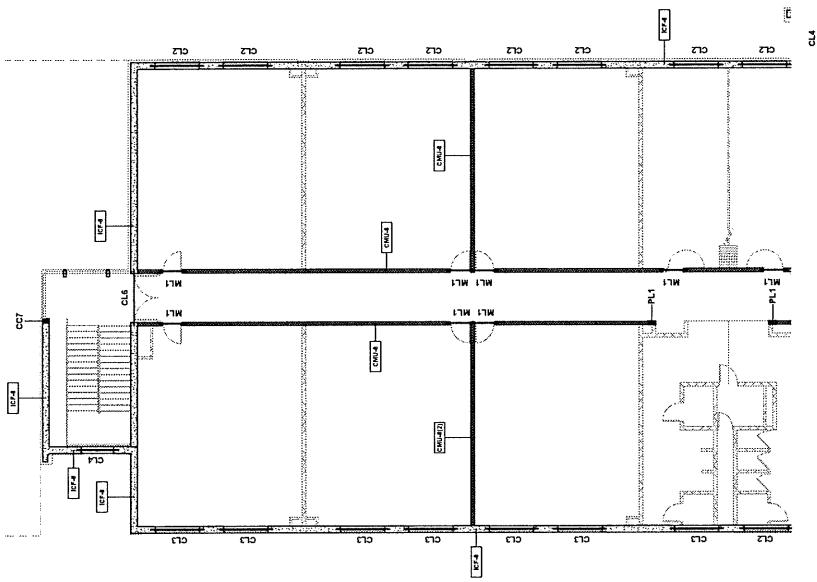

SECOND FLOOR WALL & LINTEL PLAN - AREA B
7/9 11/10

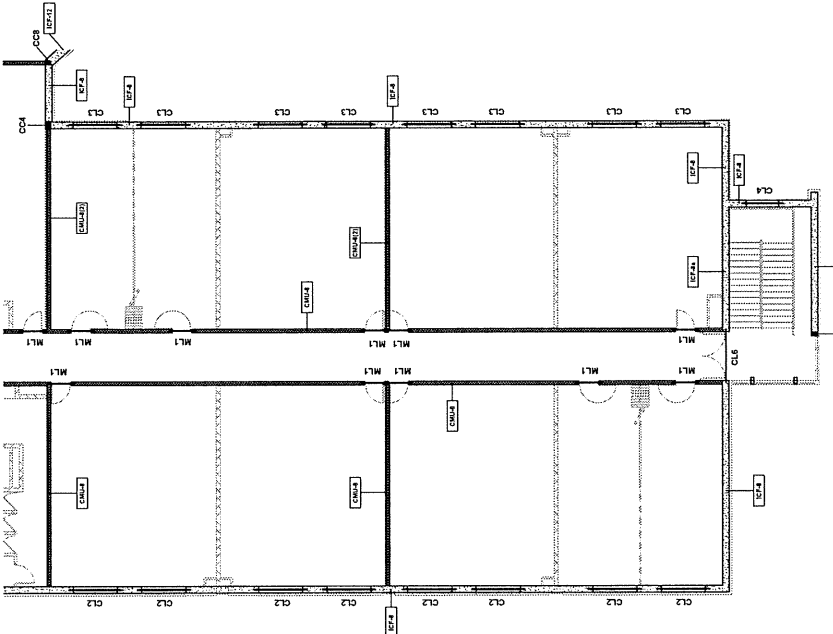

SECOND FLOOR WALL & LINTEL PLAN - AREA A
7/9 11/10



			<p>DATE: _____ DRAWN: JALENCO CHECKED: DW CONTRACT NO.: _____ PROJECT TITLE: HANSON ELEMENTARY SCHOOL REVOLUTIONS:</p>	<table border="1"><tr><th>NO.</th><th>DATE</th><th>BY</th><th>DESCRIPTION</th></tr><tr><td> </td><td> </td><td> </td><td> </td></tr><tr><td> </td><td> </td><td> </td><td> </td></tr><tr><td> </td><td> </td><td> </td><td> </td></tr><tr><td> </td><td> </td><td> </td><td> </td></tr><tr><td> </td><td> </td><td> </td><td> </td></tr><tr><td> </td><td> </td><td> </td><td> </td></tr><tr><td> </td><td> </td><td> </td><td> </td></tr><tr><td> </td><td> </td><td> </td><td> </td></tr><tr><td> </td><td> </td><td> </td><td> </td></tr><tr><td> </td><td> </td><td> </td><td> </td></tr><tr><td> </td><td> </td><td> </td><td> </td></tr><tr><td> </td><td> </td><td> </td><td> </td></tr></table>	NO.	DATE	BY	DESCRIPTION																																																	<p>DATE: _____ DRAWN: JALENCO CHECKED: DW CONTRACT NO.: _____ PROJECT TITLE: HANSON ELEMENTARY SCHOOL REVOLUTIONS:</p>	<p>DATE: _____ DRAWN: JALENCO CHECKED: DW CONTRACT NO.: _____ PROJECT TITLE: HANSON ELEMENTARY SCHOOL REVOLUTIONS:</p>	<p>DATE: _____ DRAWN: JALENCO CHECKED: DW CONTRACT NO.: _____ PROJECT TITLE: HANSON ELEMENTARY SCHOOL REVOLUTIONS:</p>
NO.	DATE	BY	DESCRIPTION																																																								

PROJECT: HANSON ELEMENTARY SCHOOL
AREA: AREA A & B
SHEET: S2.4

SHERMAN
CARRER
SERRA
ARCHITECTS
PLANNERS

HANSON ELEMENTARY
SCHOOL
HANSON, KY

SECOND FLOOR WALL & LINTEL PLAN
- AREA A & B

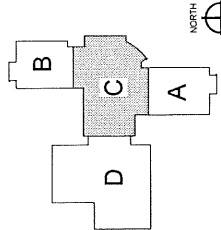

SHEET
S2.5

NO.	DATE	BY	CHKD	APP'D

SECOND FLOOR WALL & LINTEL PLAN
- AREA C

HANSON ELEMENTARY
SCHOOL
HANSON, KY

BFW
BAMANN ENGINEERING & ARCHITECTURE
14019 W. MARIETTA RD.
MARIETTA, KY 40154
TEL: (606) 685-5555
WWW.BAMANN-KY.COM

SIGNATURE: GREGORY J. BAMANN
PROJECT: HANSON ELEMENTARY SCHOOL
DATE: 10/20/23

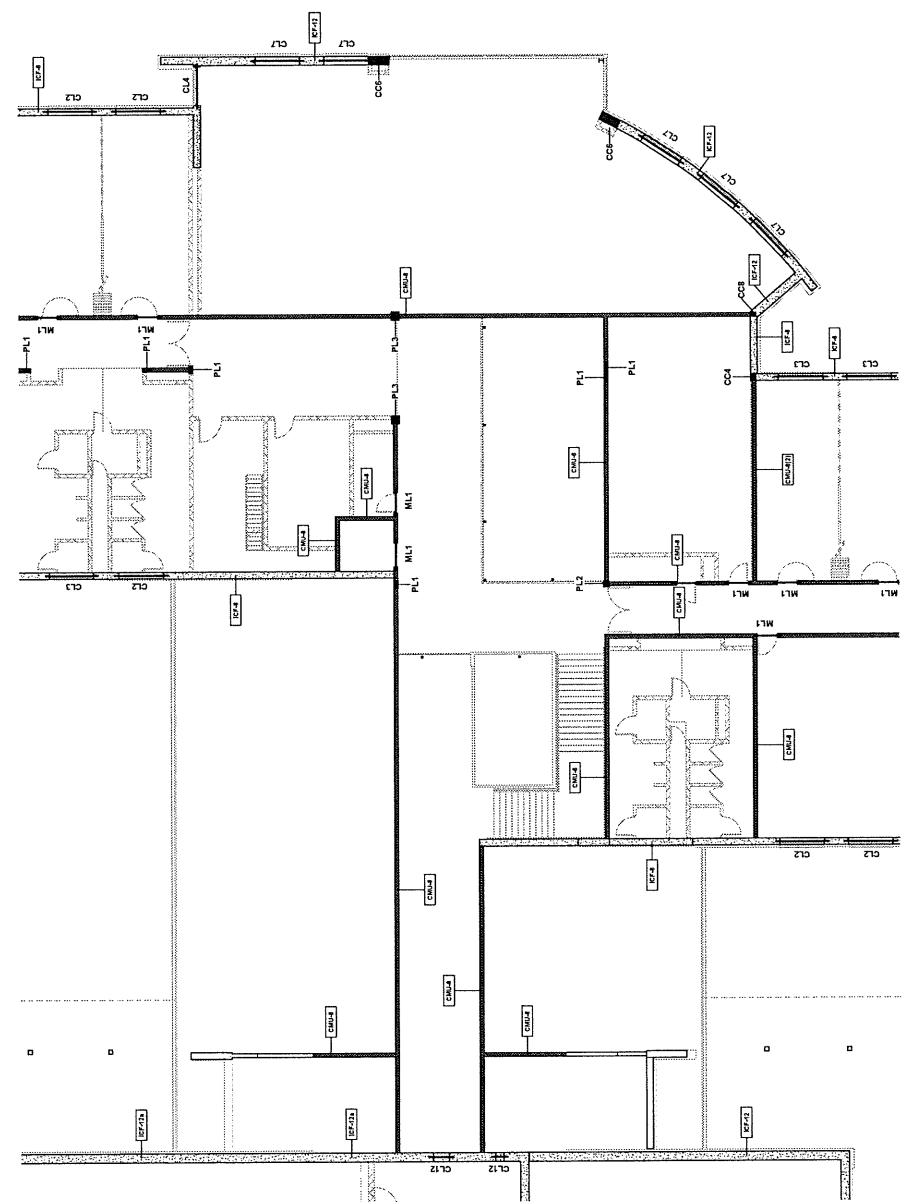
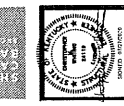

SECOND FLOOR WALL & LINTEL PLAN - AREA C
1/26/2023



BFM ENGINEERING & ARCHITECTURE, INC.
 204 EAST MAIN STREET
 SUITE 100
 HANSON, KY 40303
 TEL: 502-385-1234
 FAX: 502-385-1235
 www.bfm-engineering.com

HANSON ELEMENTARY SCHOOL
HANSON, KY

SECOND FLOOR WALL & LINTEL PLAN
- AREA D

JOB NO.	DATE	DATE	BY	DATE

NO.	DESCRIPTION	DATE

KEY PLAN
 11/22/18

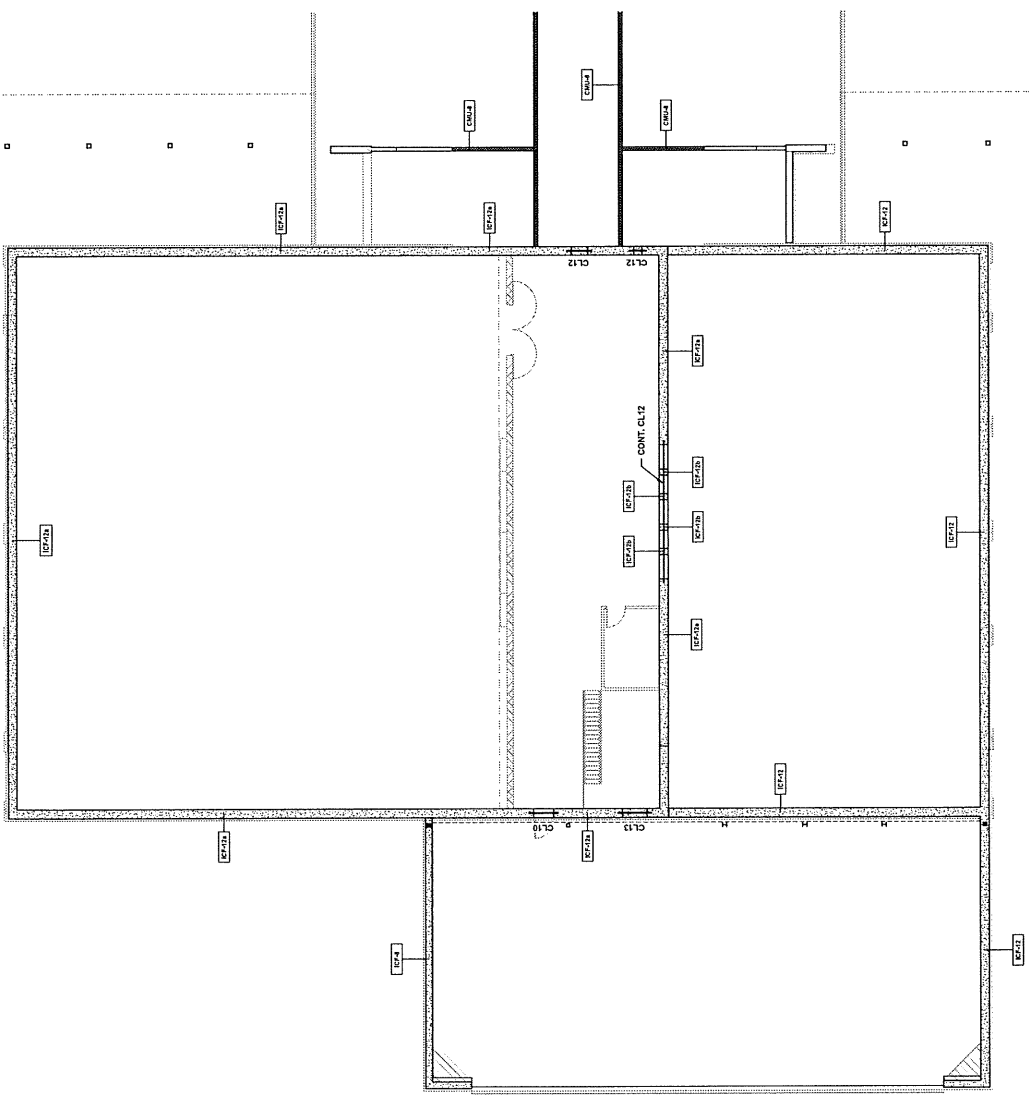
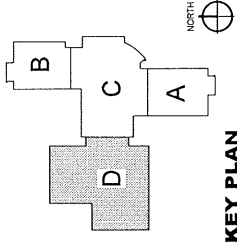

SECOND FLOOR WALL & LINTEL PLAN - AREA D
 11/22/18

CHRISTOPHER GERRMAN
 ARCHITECT
 GERRMAN ARCHITECT
 100 EAST MAIN STREET
 HANSON, KY 40303
 TEL: 502-385-1234
 FAX: 502-385-1235
 www.gerrmanarchitect.com

SHERMAN
GARRMAN
ARCHITECTS



BFW
BRUNNEN FLOORING & WALLCOVERING
11111 W. MAIN ST.
SUITE 100
EVANSVILLE, IN 47713
TEL: 812.438.1111
WWW.BRUNNEN.COM

HANSON ELEMENTARY
SCHOOL
HANSON, KY

SERVICE PLATFORM FRAMING PLAN -
OVERALL

NO.	DATE	BY	CHK

SHEET
S3.0

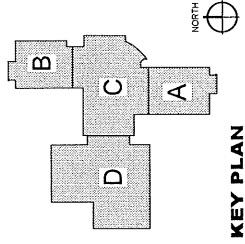

KEY PLAN
1/8" = 20' 0"

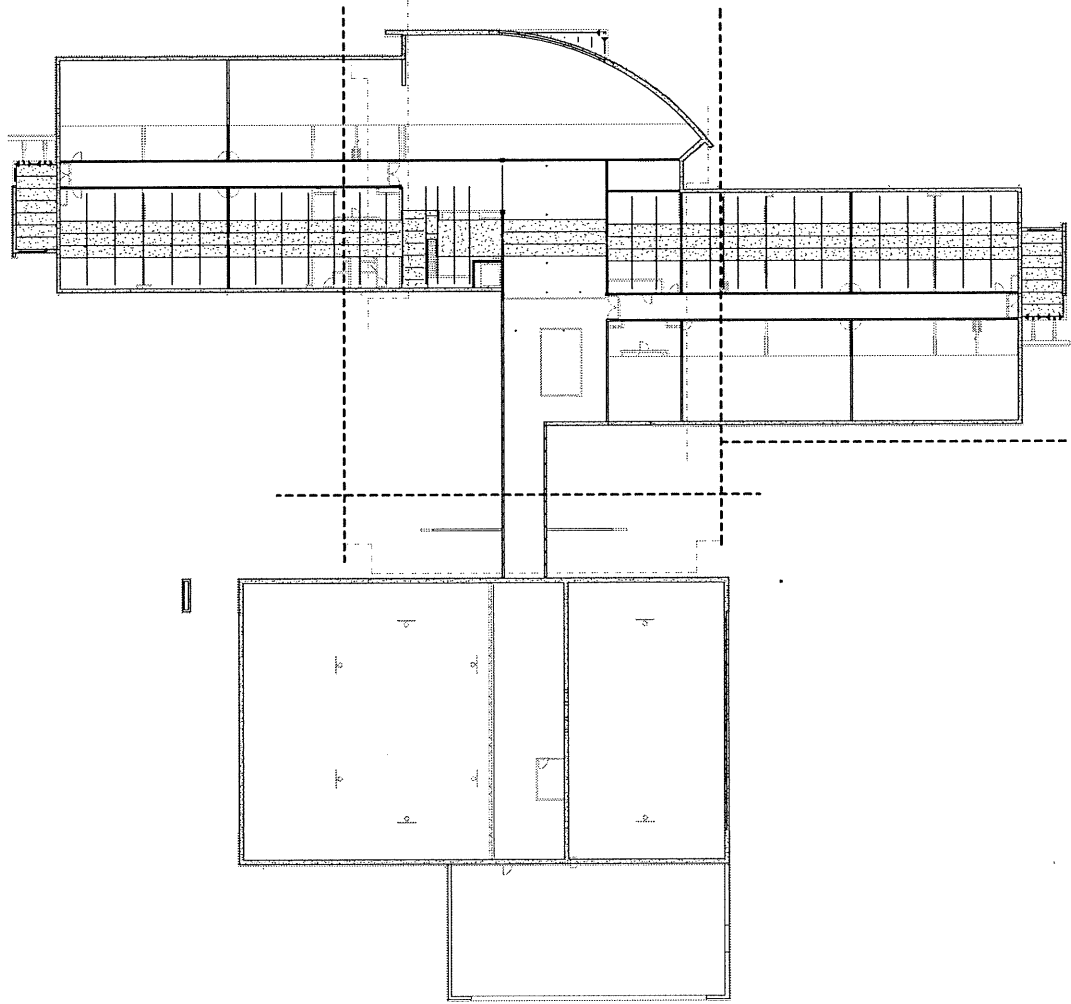

OVERALL SERVICE PLATFORM FLOOR PLAN
7/16/17

REV. NO.	DATE	ISSUED	BY	FOR

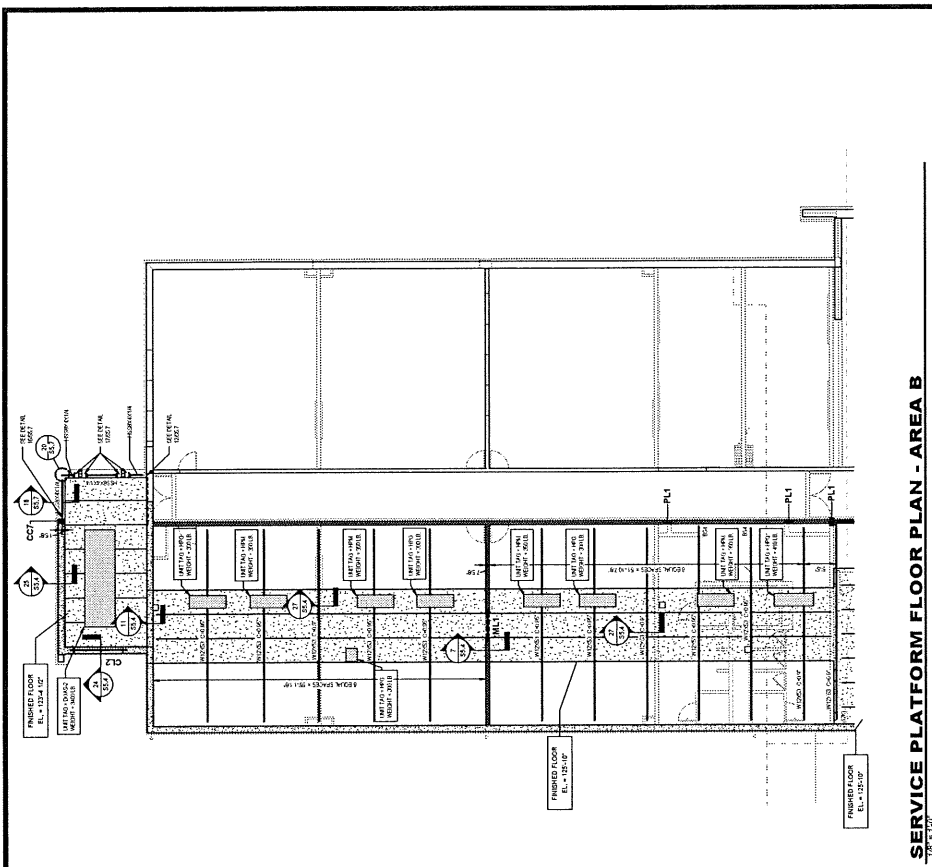

SERVICE PLATFORM FLOOR PLAN - AREA A

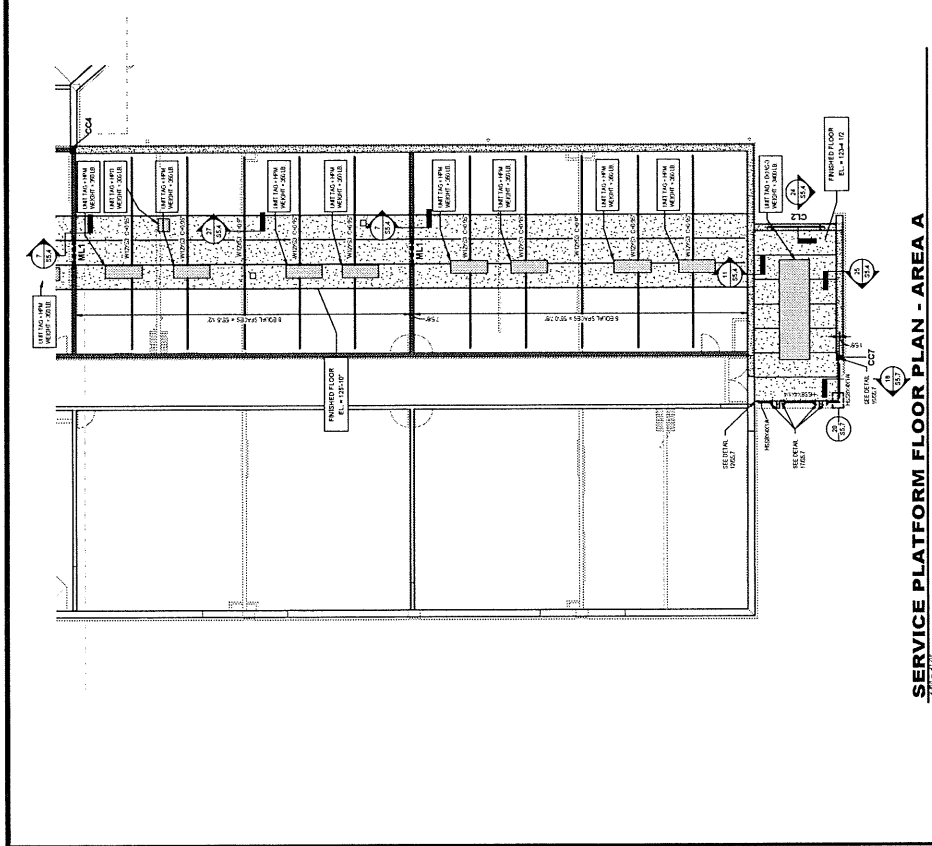

SERVICE PLATFORM FLOOR PLAN - AREA B

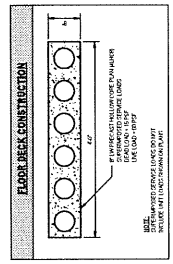

STRUCTURAL STEEL LEGEND

CONVENTIONAL CONSTRUCTION
 1. 1/2" A36 PL
 2. 1/2" A36 PL
 3. 1/2" A36 PL
 4. 1/2" A36 PL
 5. 1/2" A36 PL
 6. 1/2" A36 PL
 7. 1/2" A36 PL
 8. 1/2" A36 PL
 9. 1/2" A36 PL
 10. 1/2" A36 PL
 11. 1/2" A36 PL
 12. 1/2" A36 PL
 13. 1/2" A36 PL
 14. 1/2" A36 PL
 15. 1/2" A36 PL
 16. 1/2" A36 PL
 17. 1/2" A36 PL
 18. 1/2" A36 PL
 19. 1/2" A36 PL
 20. 1/2" A36 PL
 21. 1/2" A36 PL
 22. 1/2" A36 PL
 23. 1/2" A36 PL
 24. 1/2" A36 PL
 25. 1/2" A36 PL
 26. 1/2" A36 PL
 27. 1/2" A36 PL
 28. 1/2" A36 PL
 29. 1/2" A36 PL
 30. 1/2" A36 PL
 31. 1/2" A36 PL
 32. 1/2" A36 PL
 33. 1/2" A36 PL
 34. 1/2" A36 PL
 35. 1/2" A36 PL
 36. 1/2" A36 PL
 37. 1/2" A36 PL
 38. 1/2" A36 PL
 39. 1/2" A36 PL
 40. 1/2" A36 PL
 41. 1/2" A36 PL
 42. 1/2" A36 PL
 43. 1/2" A36 PL
 44. 1/2" A36 PL
 45. 1/2" A36 PL
 46. 1/2" A36 PL
 47. 1/2" A36 PL
 48. 1/2" A36 PL
 49. 1/2" A36 PL
 50. 1/2" A36 PL
 51. 1/2" A36 PL
 52. 1/2" A36 PL
 53. 1/2" A36 PL
 54. 1/2" A36 PL
 55. 1/2" A36 PL
 56. 1/2" A36 PL
 57. 1/2" A36 PL
 58. 1/2" A36 PL
 59. 1/2" A36 PL
 60. 1/2" A36 PL
 61. 1/2" A36 PL
 62. 1/2" A36 PL
 63. 1/2" A36 PL
 64. 1/2" A36 PL
 65. 1/2" A36 PL
 66. 1/2" A36 PL
 67. 1/2" A36 PL
 68. 1/2" A36 PL
 69. 1/2" A36 PL
 70. 1/2" A36 PL
 71. 1/2" A36 PL
 72. 1/2" A36 PL
 73. 1/2" A36 PL
 74. 1/2" A36 PL
 75. 1/2" A36 PL
 76. 1/2" A36 PL
 77. 1/2" A36 PL
 78. 1/2" A36 PL
 79. 1/2" A36 PL
 80. 1/2" A36 PL
 81. 1/2" A36 PL
 82. 1/2" A36 PL
 83. 1/2" A36 PL
 84. 1/2" A36 PL
 85. 1/2" A36 PL
 86. 1/2" A36 PL
 87. 1/2" A36 PL
 88. 1/2" A36 PL
 89. 1/2" A36 PL
 90. 1/2" A36 PL
 91. 1/2" A36 PL
 92. 1/2" A36 PL
 93. 1/2" A36 PL
 94. 1/2" A36 PL
 95. 1/2" A36 PL
 96. 1/2" A36 PL
 97. 1/2" A36 PL
 98. 1/2" A36 PL
 99. 1/2" A36 PL
 100. 1/2" A36 PL

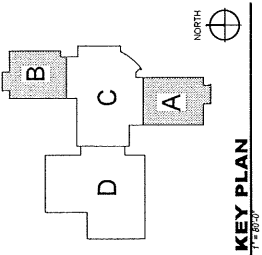

KEY PLAN



NORTH

NO.	DATE	BY

DATE	DESCRIPTION

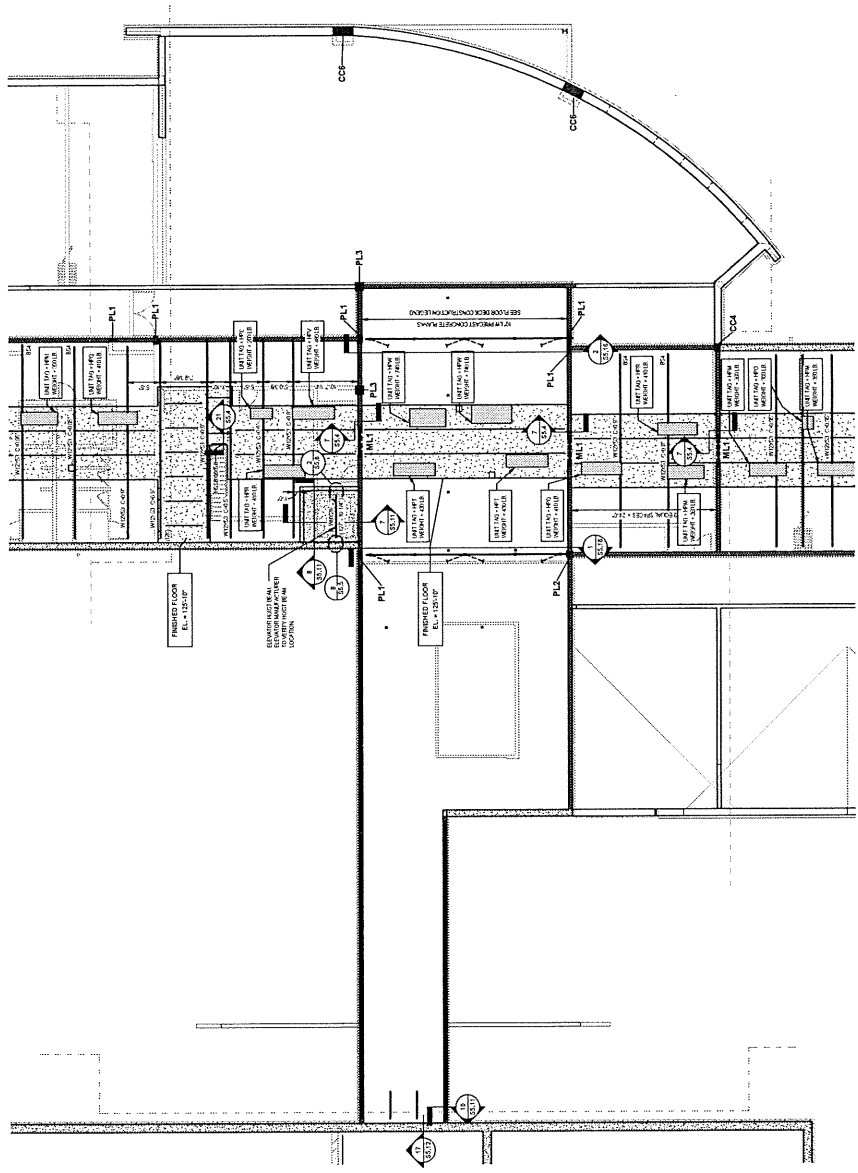
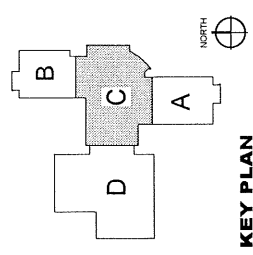
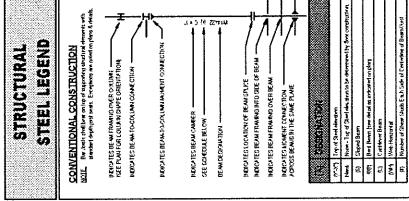
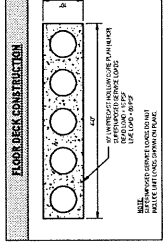
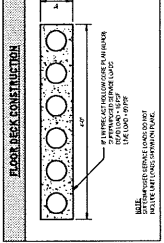
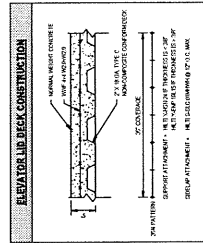

SERVICE PLATFORM FLOOR PLAN - AREA C

SHERMAN
KARREN
ARCHITECTS
P.C.



REGISTERED PROFESSIONAL ENGINEER
JAMES W. KARREN
No. 12345
Exp. 12/31/2024
KENTUCKY
Professional Engineer Seal

BAKCONI | FAHBERG | WOLKMAN
ARCHITECTS
1000 W. MARKET STREET, SUITE 200
LEXINGTON, KY 40502
TEL: 606.253.1234
WWW.BAKCONI-FAHBERG-WOLKMAN.COM

HANSON, KY
SCHOOL
HANSON ELEMENTARY

NO.	DATE	DESCRIPTION
1		ISSUED FOR PERMITS
2		REVISED PER COMMENTS
3		REVISED PER COMMENTS
4		REVISED PER COMMENTS
5		REVISED PER COMMENTS
6		REVISED PER COMMENTS
7		REVISED PER COMMENTS
8		REVISED PER COMMENTS
9		REVISED PER COMMENTS
10		REVISED PER COMMENTS
11		REVISED PER COMMENTS
12		REVISED PER COMMENTS
13		REVISED PER COMMENTS
14		REVISED PER COMMENTS
15		REVISED PER COMMENTS
16		REVISED PER COMMENTS
17		REVISED PER COMMENTS
18		REVISED PER COMMENTS
19		REVISED PER COMMENTS
20		REVISED PER COMMENTS

SHEET
S4.0

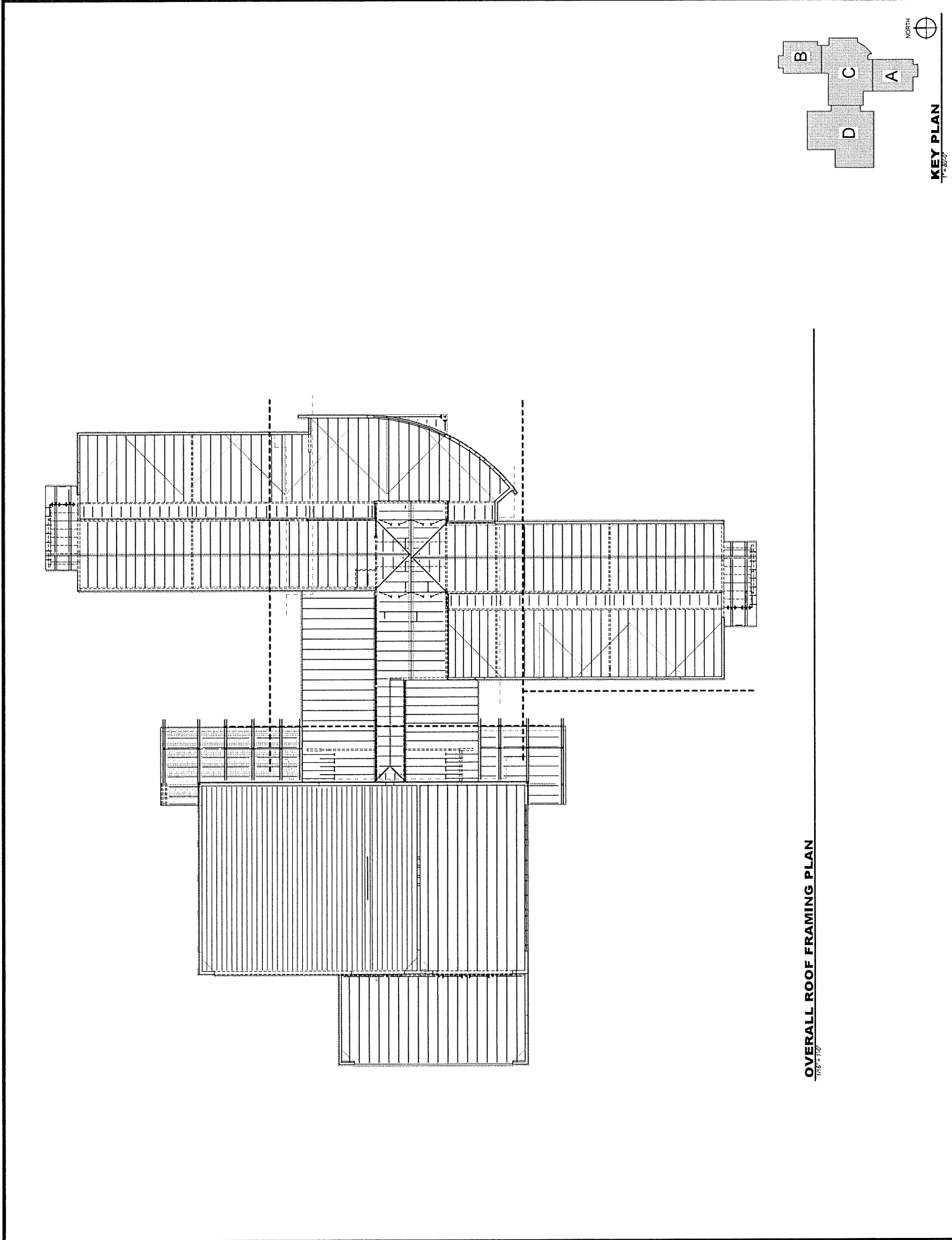

OVERALL ROOF FRAMING PLAN
1/18/2024

NO.	DATE	BY	CHECKED	DATE
1				
2				
3				
4				
5				
6				
7				
8				
9				
10				

ROOF FRAMING PLAN - AREA A & B

HANSON ELEMENTARY SCHOOL HANSON, KY

BWM BUCKSON FARMER WORKSMAN
 ARCHITECTS
 100 N. 2ND ST. SUITE 200
 HANSON, KY 40340
 TEL: 502.328.1111 FAX: 502.328.1112
 WWW.BUCKSONFARMERWORKSMAN.COM



KEY PLAN

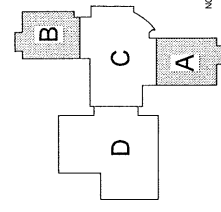

ROOF FRAMING PLAN - AREA B

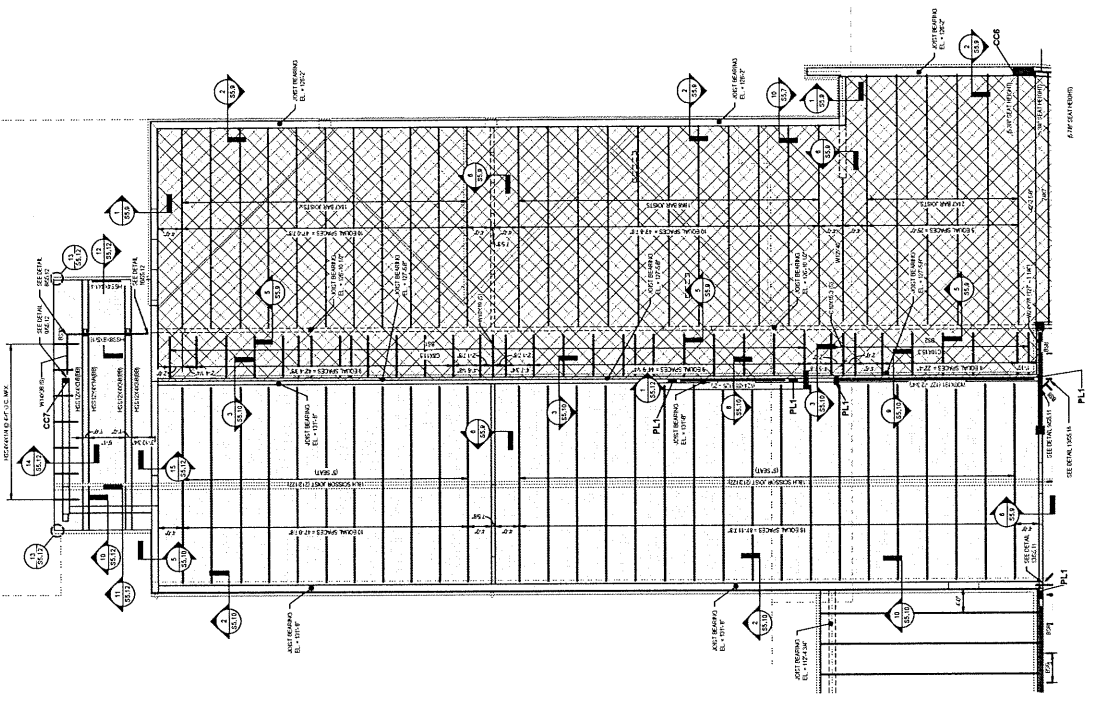

ROOF FRAMING PLAN - AREA A

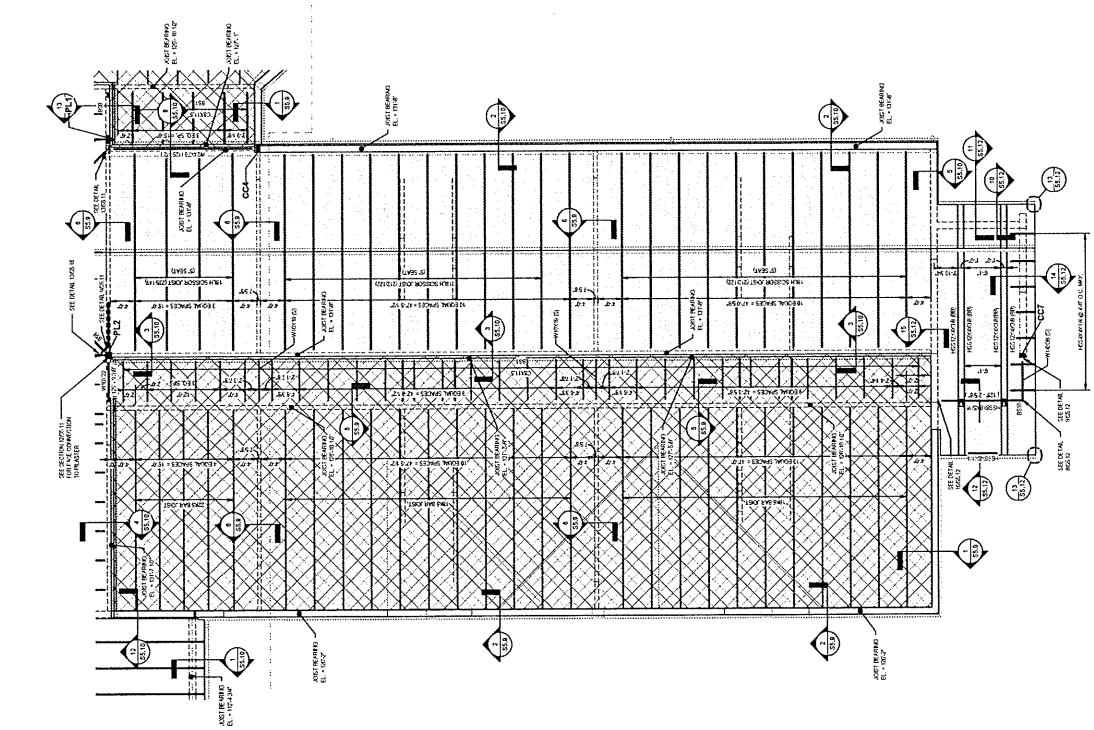

STRUCTURAL STEEL LEGEND

CONVENTIONAL CONSTRUCTION

1. ALL STEEL JOISTS AND RAFTERS SHALL BE SHIP LAPPED AT MIDSPAN.

2. ALL STEEL JOISTS AND RAFTERS SHALL BE SPOT WELDED TO THE DECK PLATE.

3. ALL STEEL JOISTS AND RAFTERS SHALL BE SPOT WELDED TO THE DECK PLATE.

4. ALL STEEL JOISTS AND RAFTERS SHALL BE SPOT WELDED TO THE DECK PLATE.

5. ALL STEEL JOISTS AND RAFTERS SHALL BE SPOT WELDED TO THE DECK PLATE.

6. ALL STEEL JOISTS AND RAFTERS SHALL BE SPOT WELDED TO THE DECK PLATE.

7. ALL STEEL JOISTS AND RAFTERS SHALL BE SPOT WELDED TO THE DECK PLATE.

8. ALL STEEL JOISTS AND RAFTERS SHALL BE SPOT WELDED TO THE DECK PLATE.

9. ALL STEEL JOISTS AND RAFTERS SHALL BE SPOT WELDED TO THE DECK PLATE.

10. ALL STEEL JOISTS AND RAFTERS SHALL BE SPOT WELDED TO THE DECK PLATE.

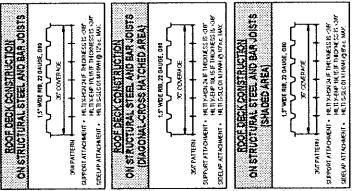

KEY PLAN
 NORTH

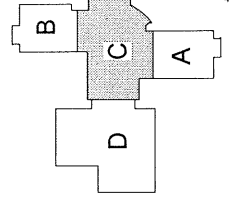

S4.2
 SHEET

JOB NO.	2014
DATE	
DRAWN	JALSHAW
CHECKED	DM
DATE	
CONTRACTOR	BAHNSON & ASSOCIATES, INC.
PROJECT	HANSON ELEMENTARY SCHOOL

ROOF FRAMING PLAN - AREA C

HANSON ELEMENTARY SCHOOL
 HANSON, KY

BFW BRANNAN FARMER WORKMAN
 2000 S. MAIN ST. SUITE 100
 HANSON, KY 40301
 TEL: 502-386-1111
 FAX: 502-386-1112
 WWW.BFWKY.COM

ARCHITECT
 BAHNSON & ASSOCIATES, INC.
 1200 N. CENTRAL AVE.
 SUITE 100
 HANSON, KY 40301
 TEL: 502-386-1111
 FAX: 502-386-1112
 WWW.BAHSO.COM

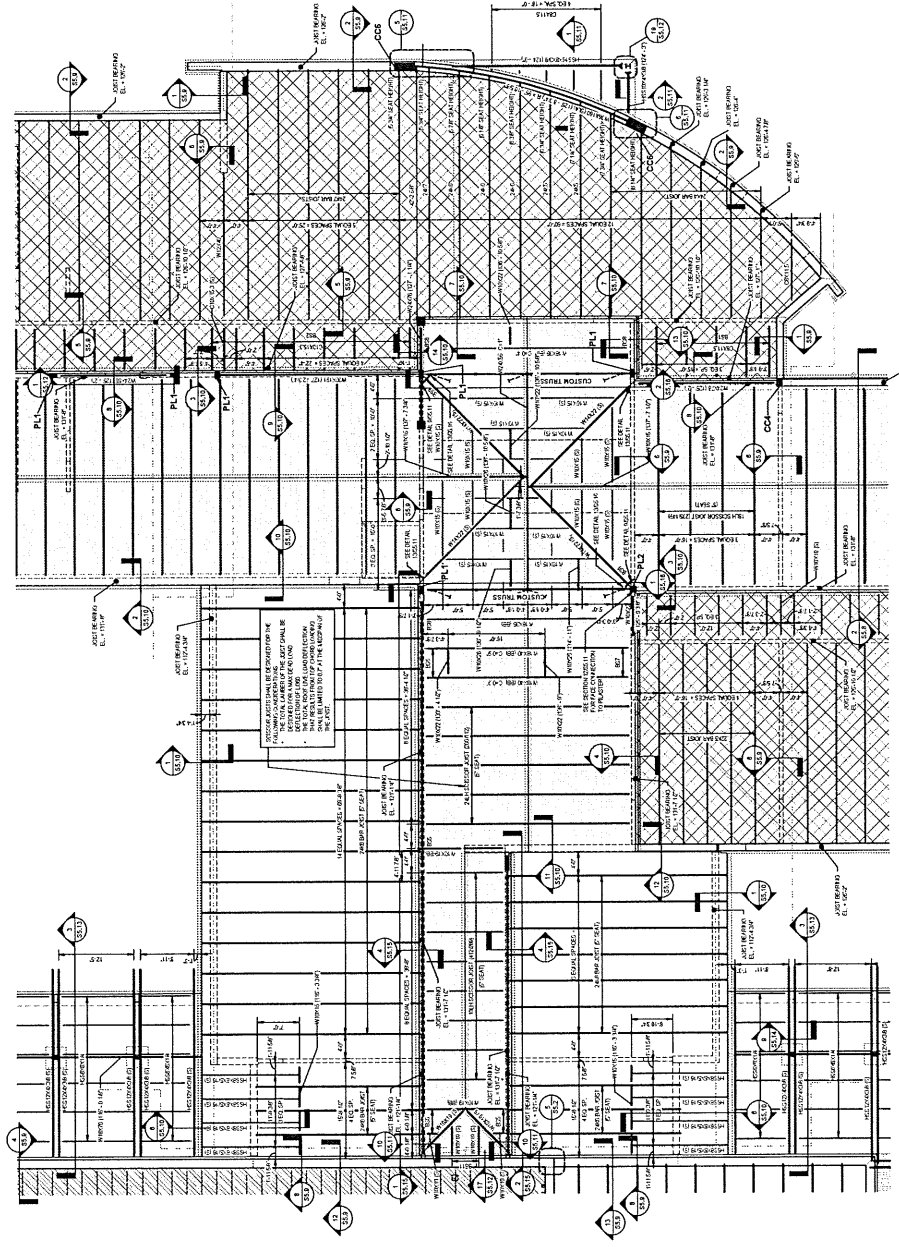

STRUCTURAL STEEL LEGEND

CONVENTIONAL CONSTRUCTION

- WELDED END PLATE CONNECTION
- WELDED END PLATE CONNECTION WITH TOP FLANGE CUT
- WELDED END PLATE CONNECTION WITH TOP FLANGE CUT AND TOP FLANGE REINFORCED
- WELDED END PLATE CONNECTION WITH TOP FLANGE CUT AND TOP FLANGE REINFORCED WITH TOP FLANGE CUT
- WELDED END PLATE CONNECTION WITH TOP FLANGE CUT AND TOP FLANGE REINFORCED WITH TOP FLANGE CUT AND TOP FLANGE REINFORCED WITH TOP FLANGE CUT

ROOF AREA CONSTRUCTION

- ON STRUCTURAL STEEL AND BAR JOISTS (DIAGONAL CROSS-HATCHED AREA)
- ON STRUCTURAL STEEL AND BAR JOISTS (SHADDED AREA)
- ON STRUCTURAL STEEL AND BAR JOISTS (HATCHED AREA)

ROOF FRAMING PLAN - AREA C
 7/20/13



COMPANY: HANSON ELEMENTARY SCHOOL, HANSON, KY

PROJECT: HANSON ELEMENTARY SCHOOL

DATE: 08/20/19

SCALE: 1/8" = 1'-0"

PROJECT NO: 19-001

SHEET NO: S4.3

SHEET TOTAL: 4

HANSON ELEMENTARY SCHOOL

ROOF FRAMING PLAN - AREA D

NO.	DATE	BY	CHKD	DESCRIPTION
1	08/20/19	JW	JW	ISSUED FOR PERMIT

REVISIONS	
NO.	DESCRIPTION

PROJECT: HANSON ELEMENTARY SCHOOL

LOCATION: HANSON, KY

DATE: 08/20/19

SCALE: 1/8" = 1'-0"

PROJECT NO: 19-001

SHEET NO: S4.3

SHEET TOTAL: 4

STRUCTURAL STEEL LEGEND

GENERAL CONSTRUCTIONS

- INDICATES CONNECTIONS TO BE MADE AT THIS LOCATION.
- INDICATES CONNECTIONS TO BE MADE AT THIS LOCATION.
- INDICATES CONNECTIONS TO BE MADE AT THIS LOCATION.
- INDICATES CONNECTIONS TO BE MADE AT THIS LOCATION.
- INDICATES CONNECTIONS TO BE MADE AT THIS LOCATION.
- INDICATES CONNECTIONS TO BE MADE AT THIS LOCATION.
- INDICATES CONNECTIONS TO BE MADE AT THIS LOCATION.
- INDICATES CONNECTIONS TO BE MADE AT THIS LOCATION.
- INDICATES CONNECTIONS TO BE MADE AT THIS LOCATION.

ROOF DECK CONSTRUCTION ON STRUCTURAL STEEL AND BAR JOISTS (SHADED AREA)

CONCRETE SLAB AND BAR JOISTS

ROOF DECK CONSTRUCTION ON STRUCTURAL STEEL AND BAR JOISTS

ROOF DECK CONSTRUCTION ON STRUCTURAL STEEL AND BAR JOISTS

ROOF DECK CONSTRUCTION ON STRUCTURAL STEEL AND BAR JOISTS (SHADED AREA)

CONCRETE SLAB AND BAR JOISTS

ROOF DECK CONSTRUCTION ON STRUCTURAL STEEL AND BAR JOISTS

ROOF DECK CONSTRUCTION ON STRUCTURAL STEEL AND BAR JOISTS

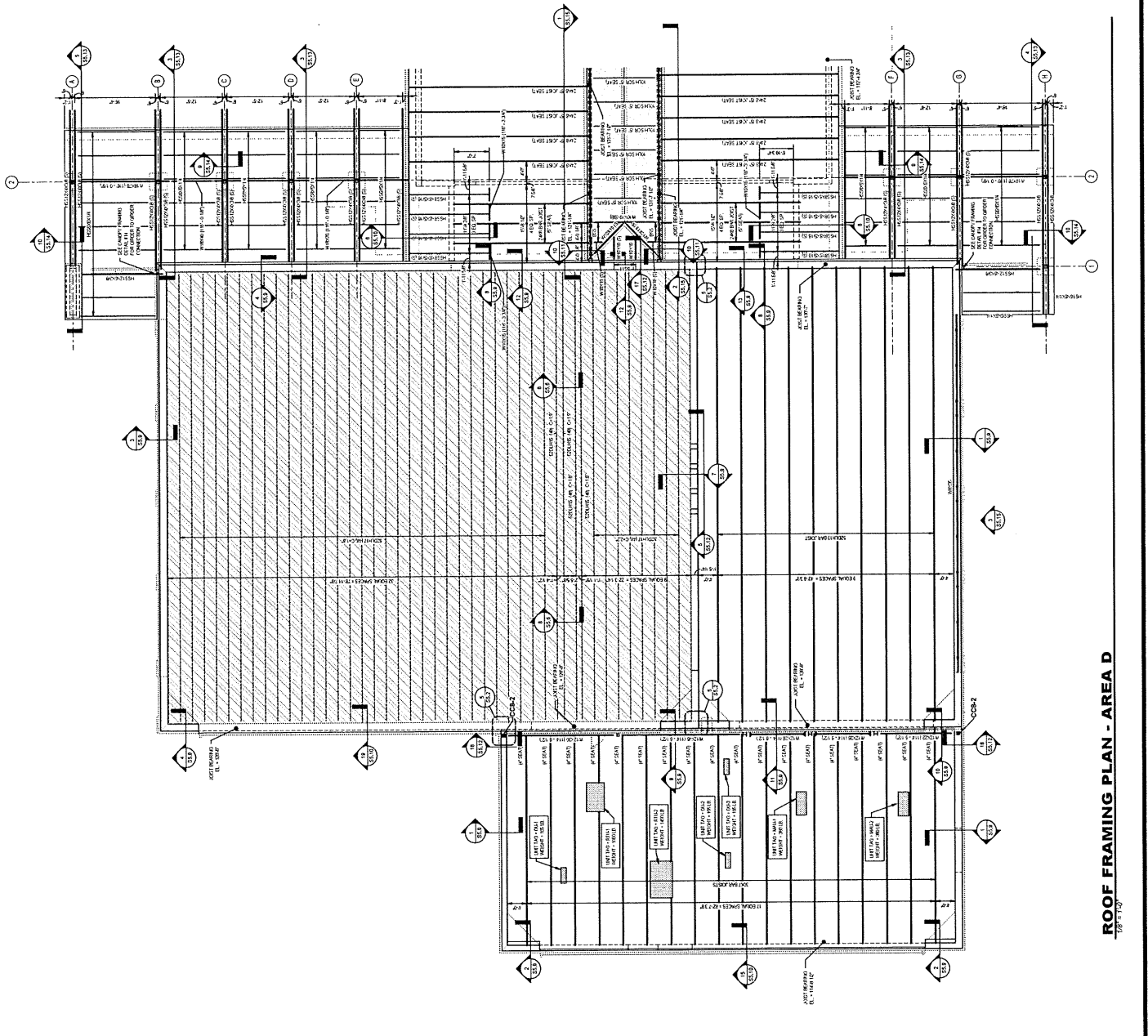

KEY PLAN

AREA D

AREA A

AREA B

AREA C

AREA D

AREA E

AREA F

AREA G

AREA H

AREA I

AREA J

AREA K

AREA L

AREA M

AREA N

AREA O

AREA P

AREA Q

AREA R

AREA S

AREA T

AREA U

AREA V

AREA W

AREA X

AREA Y

AREA Z

NO.	DATE	BY	CHKD.	APP'D.	REVISIONS
1					
2					
3					
4					
5					
6					
7					
8					
9					
10					
11					
12					
13					
14					
15					
16					
17					
18					
19					

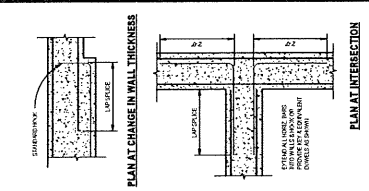

1 TYPICAL DETAIL
FOUNDATION AT COLUMN

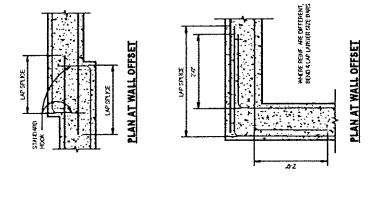

2 TYPICAL DETAIL
WALL FOOTING

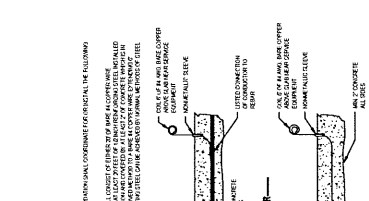

3 TYPICAL DETAIL
STEPPED WALL FOOTING

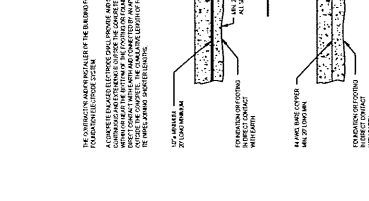

4 TYPICAL DETAIL
PLAN AT CHANGE IN WALL THICKNESS

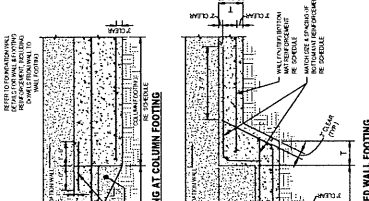

5 TYPICAL DETAIL
PLAN AT WALL OFFSET

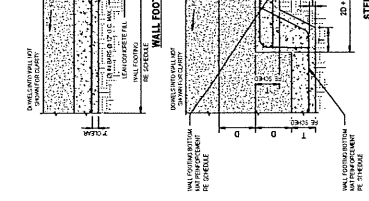

6 TYPICAL DETAIL
PLAN AT INTERSECTION

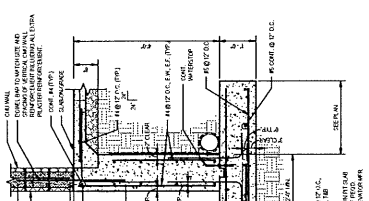

7 TYPICAL DETAIL
COLUMN AND/OR REINFORCEMENT

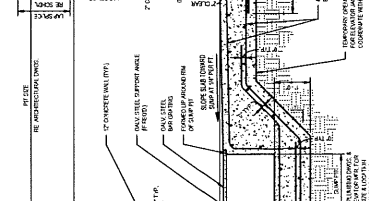

8 TYPICAL DETAIL
REINFORCED SUBSTRUCTURE AT NON-CONFORMING WALL

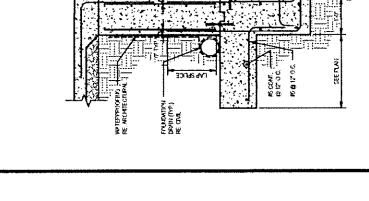

9 TYPICAL DETAIL
STEEL COLUMN CONNECTION

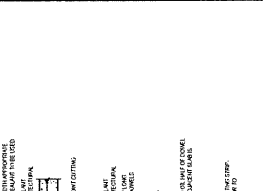

10 TYPICAL DETAIL
FOUNDATION AT WALL

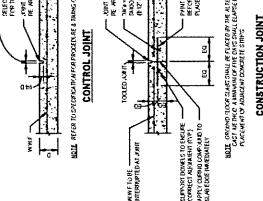

11 TYPICAL DETAIL
FOUNDATION AT COLUMN

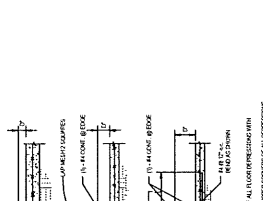

12 TYPICAL DETAIL
FOUNDATION AT WALL FOOTING

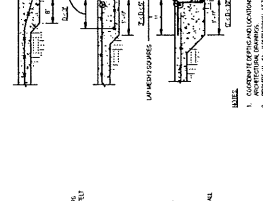

13 TYPICAL DETAIL
FOUNDATION AT STEPPED WALL FOOTING

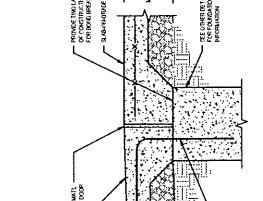

14 TYPICAL DETAIL
FOUNDATION AT PLAN AT CHANGE IN WALL THICKNESS

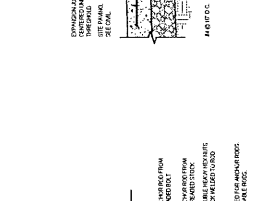

15 TYPICAL DETAIL
FOUNDATION AT PLAN AT WALL OFFSET

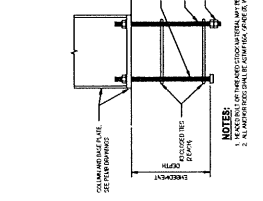

16 TYPICAL DETAIL
FOUNDATION AT PLAN AT INTERSECTION

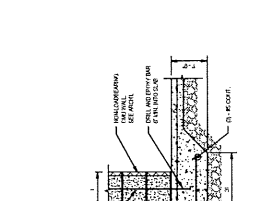

17 TYPICAL DETAIL
FOUNDATION AT COLUMN AND/OR REINFORCEMENT

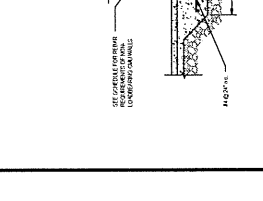

18 TYPICAL DETAIL
FOUNDATION AT REINFORCED SUBSTRUCTURE AT NON-CONFORMING WALL



19 TYPICAL DETAIL
FOUNDATION AT STEEL COLUMN CONNECTION

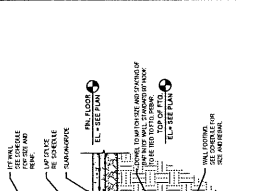

20 TYPICAL DETAIL
FOUNDATION AT WALL

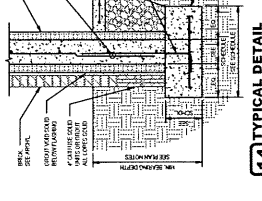

21 TYPICAL DETAIL
FOUNDATION AT COLUMN

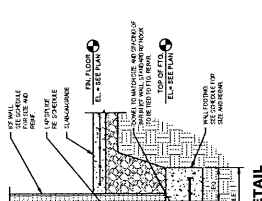

22 TYPICAL DETAIL
FOUNDATION AT WALL FOOTING

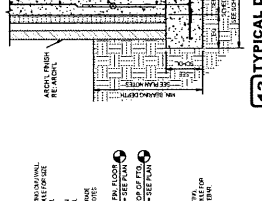

23 TYPICAL DETAIL
FOUNDATION AT STEPPED WALL FOOTING

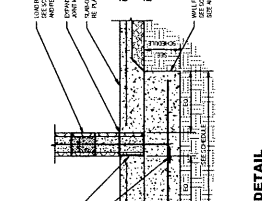

24 TYPICAL DETAIL
FOUNDATION AT PLAN AT CHANGE IN WALL THICKNESS

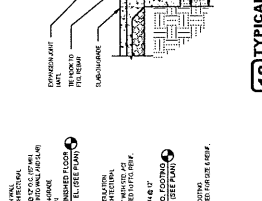

25 TYPICAL DETAIL
FOUNDATION AT PLAN AT WALL OFFSET

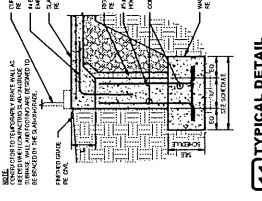

26 TYPICAL DETAIL
FOUNDATION AT PLAN AT INTERSECTION

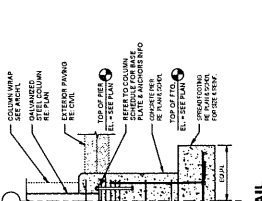

27 TYPICAL DETAIL
FOUNDATION AT COLUMN AND/OR REINFORCEMENT

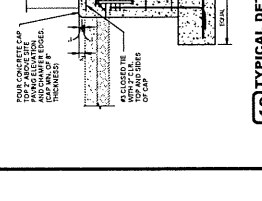

28 TYPICAL DETAIL
FOUNDATION AT REINFORCED SUBSTRUCTURE AT NON-CONFORMING WALL



29 TYPICAL DETAIL
FOUNDATION AT STEEL COLUMN CONNECTION

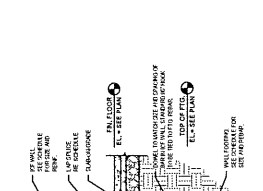

30 TYPICAL DETAIL
FOUNDATION AT WALL

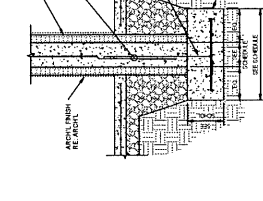

31 TYPICAL DETAIL
FOUNDATION AT COLUMN

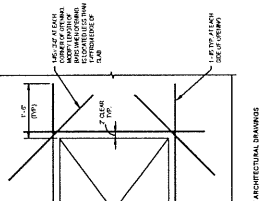

32 TYPICAL DETAIL
FOUNDATION AT WALL FOOTING

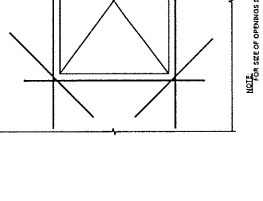

33 TYPICAL DETAIL
FOUNDATION AT STEPPED WALL FOOTING

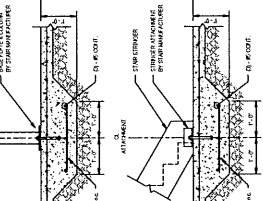

34 TYPICAL DETAIL
FOUNDATION AT PLAN AT CHANGE IN WALL THICKNESS

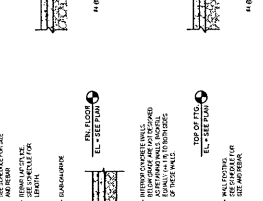

35 TYPICAL DETAIL
FOUNDATION AT PLAN AT WALL OFFSET

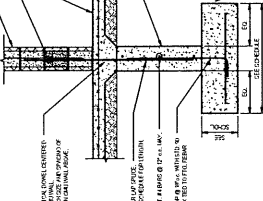

36 TYPICAL DETAIL
FOUNDATION AT PLAN AT INTERSECTION

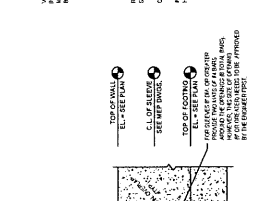

37 TYPICAL DETAIL
FOUNDATION AT COLUMN AND/OR REINFORCEMENT

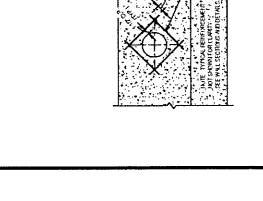

38 TYPICAL DETAIL
FOUNDATION AT REINFORCED SUBSTRUCTURE AT NON-CONFORMING WALL



39 TYPICAL DETAIL
FOUNDATION AT STEEL COLUMN CONNECTION

1 TYPICAL DETAIL
 HORIZONTAL REINFORCEMENT AT CHANGE OF WALL INTERSECTIONS

2 FOUNDATION DETAIL
 3' FT-1/2"

3 FOUNDATION DETAIL
 3' FT-1/2"

4 FOUNDATION DETAIL
 3' FT-1/2"

5 TYPICAL DETAIL
 HORIZONTAL REINFORCEMENT AT CHANGE OF WALL UNITS OCCURRING AT STORM SHELTER ENVELOPE

6 TYPICAL DETAIL
 STORM SHELTER DETAIL

7 TYPICAL DETAIL
 STORM SHELTER DETAIL

8 TYPICAL DETAIL
 INTERIOR FOUNDATION DETAIL WITH CONCRETE PER @ SECTION SHOOT

9 FOUNDATION DETAIL
 3' FT-1/2"

10 FOUNDATION DETAIL
 3' FT-1/2"

11 FOUNDATION DETAIL
 1/2" FT-1/2"

12 FOUNDATION DETAIL
 1/2" FT-1/2"

13 FOUNDATION DETAIL
 3' FT-1/2"

14 TYPICAL DETAIL
 REINFORCING WALL @ INTERIOR OF WALL

HANSON ELEMENTARY SCHOOL
HANSON, KY

FOUNDATION DETAILS

SHEET
S5.2

REVISIONS
 NO. DESCRIPTION DATE

DATE	NO.	DESCRIPTION

DRAWN: J. BERG
 CHECKED: C. W.
 DESIGNED: C. W.
 DATE: 02/05/2020
 PROJECT: HANSON ELEMENTARY SCHOOL
 LOCATION: HANSON, KY

2025 RELEASE UNDER E.O. 14176

NO.	DATE	BY	CHKD	APP'D

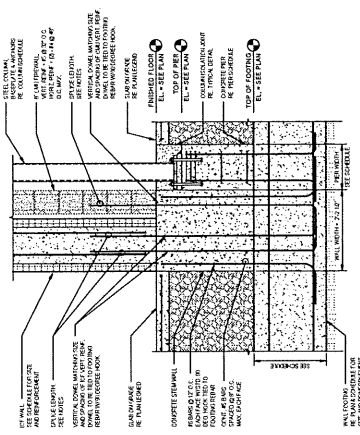

1 FOUNDATION DETAIL
3/17/10

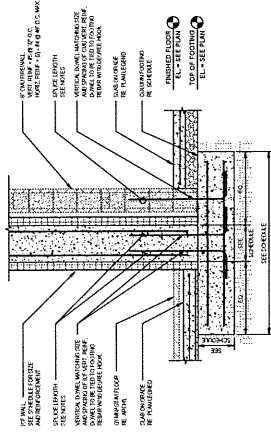

2 FOUNDATION DETAIL
3/17/10

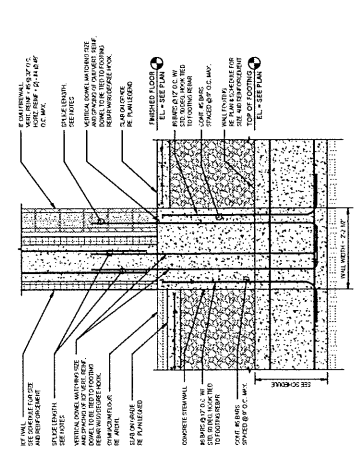

3 FOUNDATION DETAIL
3/17/10

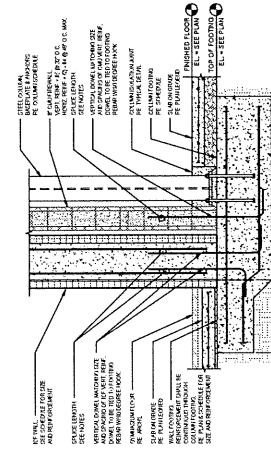

4 FOUNDATION DETAIL
3/17/10

NO.	DATE	BY	CHKD.	APP.	DESCRIPTION
1					
2					
3					
4					
5					
6					
7					
8					
9					
10					
11					
12					
13					
14					
15					
16					
17					
18					
19					
20					
21					
22					
23					
24					
25					
26					
27					

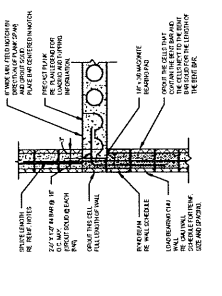

1 TYPICAL DETAIL
PARALLEL T/C PLANKS TO CONT. CMU WALL CONNECTION

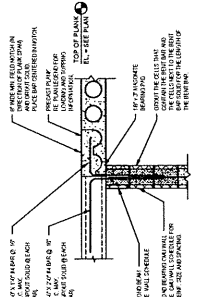

2 TYPICAL DETAIL
PERPENDICULAR T/C PLANK TO CMU WALL CONNECTION

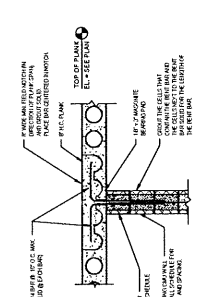

3 TYPICAL DETAIL
PERPENDICULAR T/C PLANK TO INTERSECTING CMU WALL CONNECTION

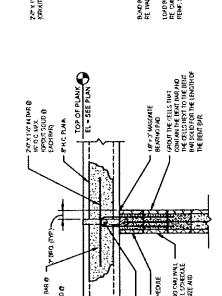

4 TYPICAL DETAIL
PARALLEL T/C PLANK TO CONT. CMU WALL CONNECTION

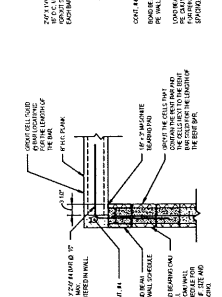

5 TYPICAL DETAIL
PARALLEL AND PERPENDICULAR T/C PLANK TO CONT. CMU WALL CONNECTION

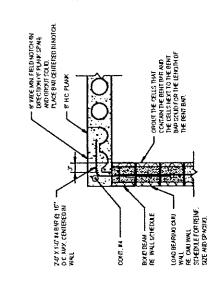

6 TYPICAL DETAIL
PARALLEL T/C PLANK TO CONT. CMU WALL CONNECTION

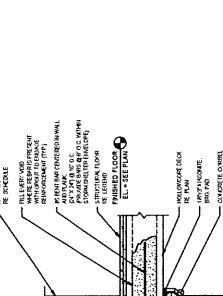

7 TYPICAL DETAIL
PERPENDICULAR T/C PLANKS TO CONT. CMU WALL CONNECTION

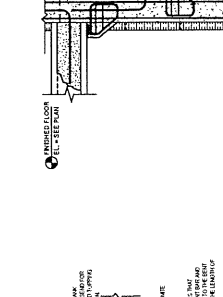

8 TYPICAL DETAIL
PARALLEL T/C PLANKS TO CONT. CMU WALL CONNECTION

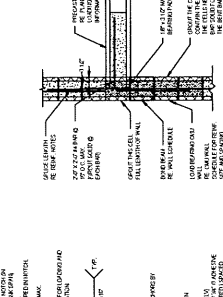

9 TYPICAL DETAIL
PARALLEL AND PERPENDICULAR T/C PLANKS TO CONT. CMU WALL CONNECTION

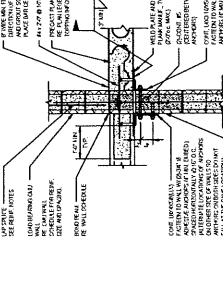

10 TYPICAL DETAIL
PERPENDICULAR T/C PLANKS TO CONT. CMU WALL CONNECTION

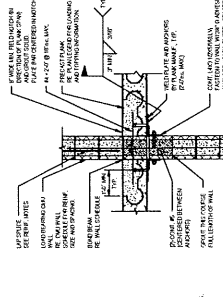

11 FRAMING DETAIL
2x4 T/C PLANK @ 16\"/>

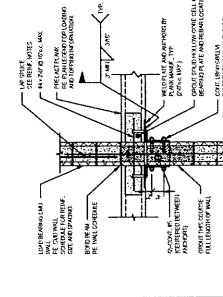

12 TYPICAL DETAIL
PRECAST T/C PLANK TO STEEL BEAM AT BEARING CONNECTION

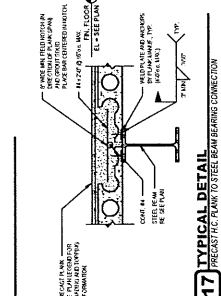

13 TYPICAL DETAIL
PRECAST T/C PLANK TO STEEL BEAM AT BEARING CONNECTION

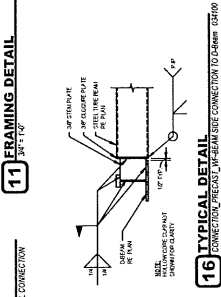

14 TYPICAL DETAIL
CONNECTION PRECAST T/C PLANK TO STEEL BEAM

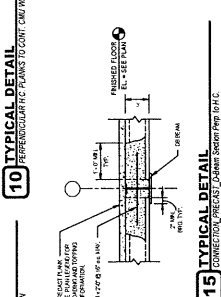

15 TYPICAL DETAIL
CONNECTION PRECAST T/C PLANK TO STEEL BEAM

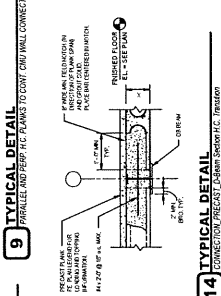

16 TYPICAL DETAIL
CONNECTION PRECAST T/C PLANK TO STEEL BEAM

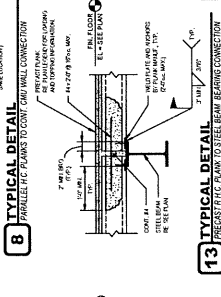

17 TYPICAL DETAIL
PRECAST T/C PLANK TO STEEL BEAM

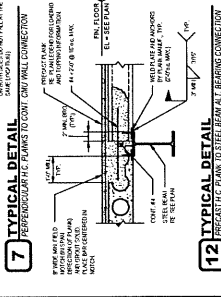

18 TYPICAL DETAIL
SYSTEM CONNECTION TO SIDE OF THE COLUMN

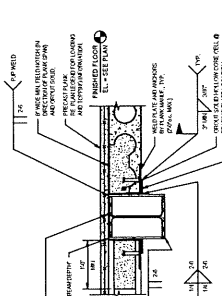

19 TYPICAL DETAIL
CONNECTION PRECAST T/C PLANK TO STEEL BEAM

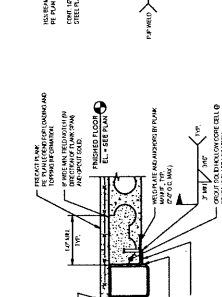

20 TYPICAL DETAIL
CONNECTION PRECAST T/C PLANK TO STEEL BEAM

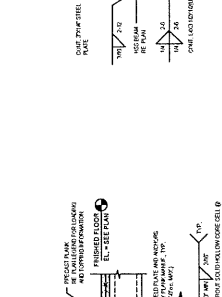

21 TYPICAL DETAIL
CONNECTION PRECAST T/C PLANK TO STEEL BEAM

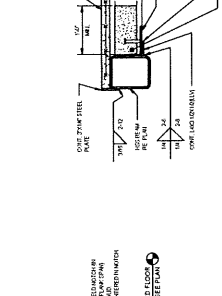

22 TYPICAL DETAIL
CONNECTION PRECAST T/C PLANK TO STEEL BEAM

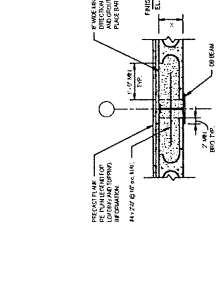

23 TYPICAL DETAIL
PRECAST T/C PLANK TO STEEL BEAM WITH CMU WALL BEARING CONNECTION

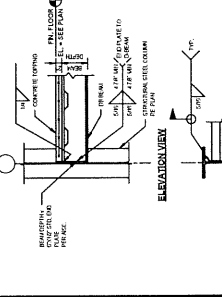

24 TYPICAL DETAIL
PARALLEL T/C PLANK TO STEEL BEAM

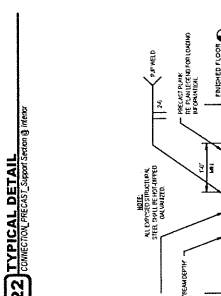

25 TYPICAL DETAIL
PERPENDICULAR T/C PLANK TO STEEL BEAM

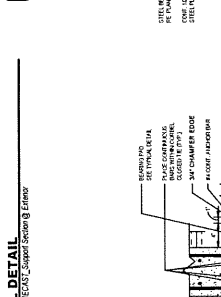

26 TYPICAL DETAIL
T/C PLANK WITH CORBEL

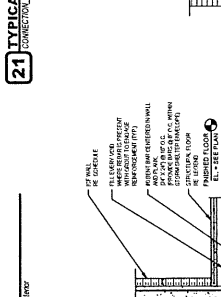

27 TYPICAL DETAIL
CONNECTION PRECAST T/C PLANK TO STEEL BEAM

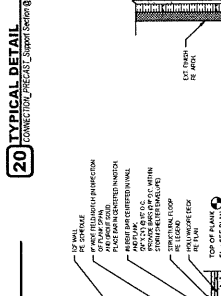

28 TYPICAL DETAIL
CONNECTION PRECAST T/C PLANK TO STEEL BEAM

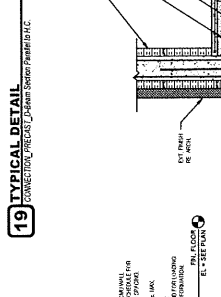

29 TYPICAL DETAIL
CONNECTION PRECAST T/C PLANK TO STEEL BEAM

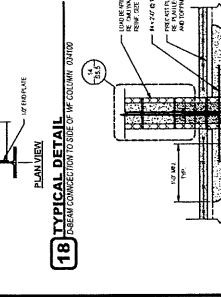

30 TYPICAL DETAIL
CONNECTION PRECAST T/C PLANK TO STEEL BEAM

18 TYPICAL DETAIL
SYSTEM CONNECTION TO SIDE OF THE COLUMN

19 TYPICAL DETAIL
CONNECTION PRECAST T/C PLANK TO STEEL BEAM

20 TYPICAL DETAIL
CONNECTION PRECAST T/C PLANK TO STEEL BEAM

21 TYPICAL DETAIL
CONNECTION PRECAST T/C PLANK TO STEEL BEAM

22 TYPICAL DETAIL
CONNECTION PRECAST T/C PLANK TO STEEL BEAM

23 TYPICAL DETAIL
PRECAST T/C PLANK TO STEEL BEAM WITH CMU WALL BEARING CONNECTION

24 TYPICAL DETAIL
PARALLEL T/C PLANK TO STEEL BEAM

25 TYPICAL DETAIL
PERPENDICULAR T/C PLANK TO STEEL BEAM

26 TYPICAL DETAIL
T/C PLANK WITH CORBEL

27 TYPICAL DETAIL
CONNECTION PRECAST T/C PLANK TO STEEL BEAM

28 TYPICAL DETAIL
CONNECTION PRECAST T/C PLANK TO STEEL BEAM

29 TYPICAL DETAIL
CONNECTION PRECAST T/C PLANK TO STEEL BEAM

30 TYPICAL DETAIL
CONNECTION PRECAST T/C PLANK TO STEEL BEAM

DATE	REVISION	BY	CHK	APP
	1			
	2			
	3			
	4			
	5			
	6			
	7			
	8			
	9			
	10			
	11			
	12			
	13			
	14			
	15			

- NOTES:**
1. ALL CONNECTIONS SHALL BE DESIGNED BY THE DESIGNER IN ACCORDANCE WITH THE AISC STEEL ECTION 16.
 2. THE DESIGNER SHALL BE RESPONSIBLE FOR THE DESIGN OF ALL CONNECTIONS AND FOR THE PROVISION OF ALL REQUIRED DIMENSIONS AND MATERIALS.
 3. ALL CONNECTIONS SHALL BE DESIGNED TO RESIST THE FULL DESIGN LOADS AND TO BE PROTECTED AGAINST CORROSION.
 4. ALL CONNECTIONS SHALL BE DESIGNED TO RESIST THE FULL DESIGN LOADS AND TO BE PROTECTED AGAINST CORROSION.
 5. ALL CONNECTIONS SHALL BE DESIGNED TO RESIST THE FULL DESIGN LOADS AND TO BE PROTECTED AGAINST CORROSION.
 6. ALL CONNECTIONS SHALL BE DESIGNED TO RESIST THE FULL DESIGN LOADS AND TO BE PROTECTED AGAINST CORROSION.
 7. ALL CONNECTIONS SHALL BE DESIGNED TO RESIST THE FULL DESIGN LOADS AND TO BE PROTECTED AGAINST CORROSION.
 8. ALL CONNECTIONS SHALL BE DESIGNED TO RESIST THE FULL DESIGN LOADS AND TO BE PROTECTED AGAINST CORROSION.
 9. ALL CONNECTIONS SHALL BE DESIGNED TO RESIST THE FULL DESIGN LOADS AND TO BE PROTECTED AGAINST CORROSION.
 10. ALL CONNECTIONS SHALL BE DESIGNED TO RESIST THE FULL DESIGN LOADS AND TO BE PROTECTED AGAINST CORROSION.
 11. ALL CONNECTIONS SHALL BE DESIGNED TO RESIST THE FULL DESIGN LOADS AND TO BE PROTECTED AGAINST CORROSION.
 12. ALL CONNECTIONS SHALL BE DESIGNED TO RESIST THE FULL DESIGN LOADS AND TO BE PROTECTED AGAINST CORROSION.
 13. ALL CONNECTIONS SHALL BE DESIGNED TO RESIST THE FULL DESIGN LOADS AND TO BE PROTECTED AGAINST CORROSION.
 14. ALL CONNECTIONS SHALL BE DESIGNED TO RESIST THE FULL DESIGN LOADS AND TO BE PROTECTED AGAINST CORROSION.
 15. ALL CONNECTIONS SHALL BE DESIGNED TO RESIST THE FULL DESIGN LOADS AND TO BE PROTECTED AGAINST CORROSION.

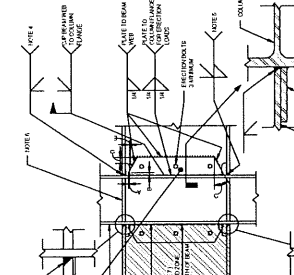

2 TYPICAL DETAIL
ROOF TRUSS TO UP COLUMN JOINT (TYPICAL CONNECTION) (MAX. W. 0/20)

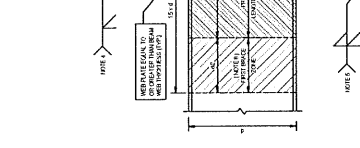

3 TYPICAL DETAIL
COLUMN BASE (TYPICAL CONNECTION) (MAX. W. 0/20)

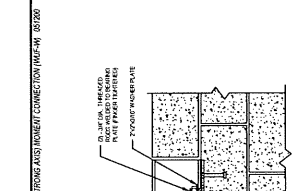

4 TYPICAL DETAIL
BEAM TO COLUMN MOMENT RESISTING CONNECTION (MAX. W. 0/20)

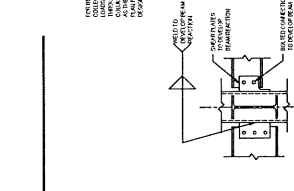

5 TYPICAL DETAIL
BEAM TO COLUMN SHEAR CONNECTION (MAX. W. 0/20)

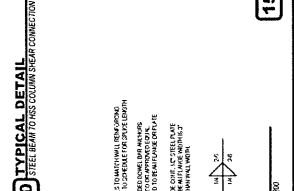

6 TYPICAL DETAIL
BEAM TO COLUMN SHEAR CONNECTION (MAX. W. 0/20)

MATERIALS

SECTION	DESCRIPTION	QUANTITY	UNIT	WEIGHT	TOTAL WEIGHT
1	STEEL BEAM	100	LB	100	100
2	STEEL COLUMN	50	LB	50	50
3	CONCRETE	100	CU YD	100	100
4	ANCHOR BOLTS	100	LB	100	100
5	WELDS	100	LB	100	100
6	REINFORCEMENT	100	LB	100	100

MECHANICAL LOADS

SECTION	DESCRIPTION	QUANTITY	UNIT	WEIGHT	TOTAL WEIGHT
1	MECHANICAL LOAD	100	LB	100	100
2	MECHANICAL LOAD	50	LB	50	50
3	MECHANICAL LOAD	100	LB	100	100
4	MECHANICAL LOAD	50	LB	50	50
5	MECHANICAL LOAD	100	LB	100	100
6	MECHANICAL LOAD	50	LB	50	50

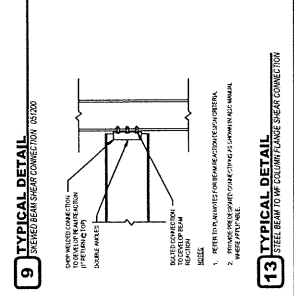
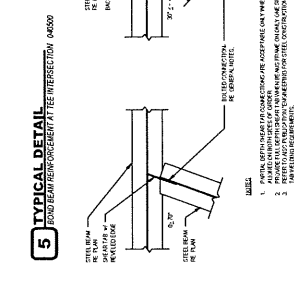

7 TYPICAL DETAIL
BEAM TO COLUMN SHEAR CONNECTION (MAX. W. 0/20)

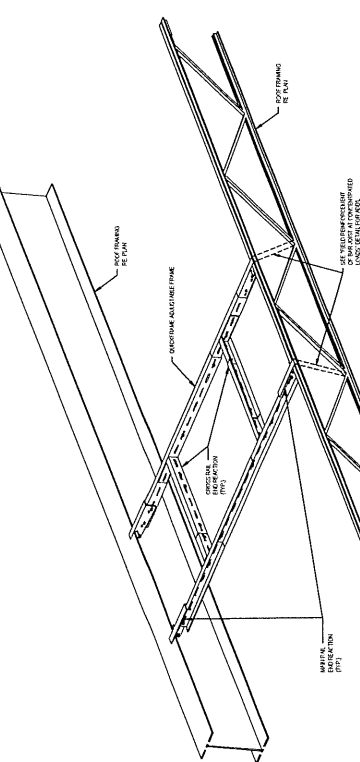

8 TYPICAL DETAIL
ROOF TRUSS TO UP COLUMN JOINT (TYPICAL CONNECTION) (MAX. W. 0/20)

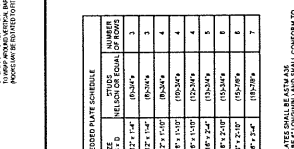

9 TYPICAL DETAIL
BEAM TO COLUMN SHEAR CONNECTION (MAX. W. 0/20)

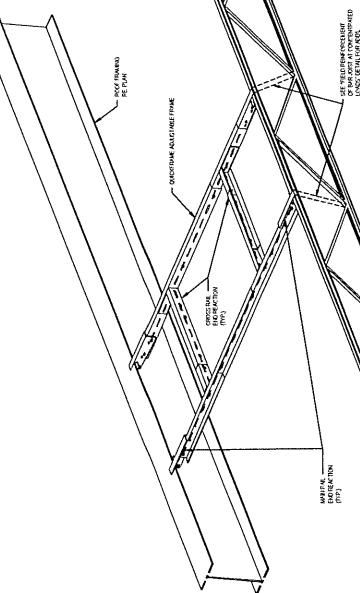

10 TYPICAL DETAIL
BEAM TO COLUMN SHEAR CONNECTION (MAX. W. 0/20)

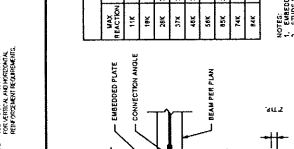

11 TYPICAL DETAIL
BEAM TO COLUMN SHEAR CONNECTION (MAX. W. 0/20)

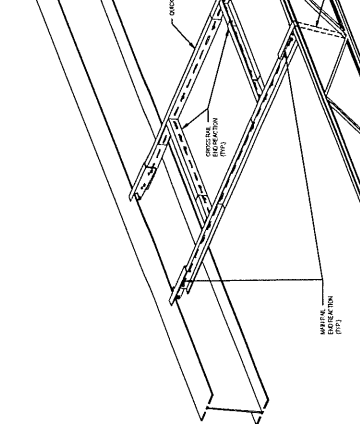

12 TYPICAL DETAIL
BEAM TO COLUMN SHEAR CONNECTION (MAX. W. 0/20)

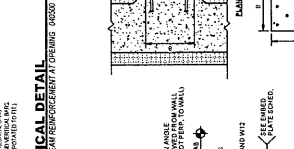

13 TYPICAL DETAIL
BEAM TO COLUMN SHEAR CONNECTION (MAX. W. 0/20)

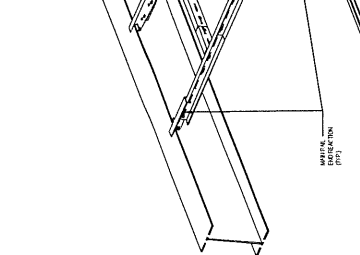

14 TYPICAL DETAIL
BEAM TO COLUMN SHEAR CONNECTION (MAX. W. 0/20)

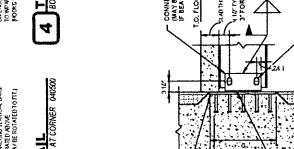

15 TYPICAL DETAIL
BEAM TO COLUMN SHEAR CONNECTION (MAX. W. 0/20)



16 TYPICAL DETAIL
BEAM TO COLUMN SHEAR CONNECTION (MAX. W. 0/20)

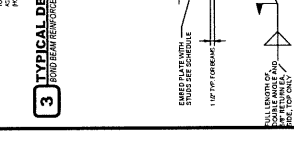

17 TYPICAL DETAIL
BEAM TO COLUMN SHEAR CONNECTION (MAX. W. 0/20)

DATE	BY	CHKD	APP'D

NO.	DATE	BY	DESCRIPTION

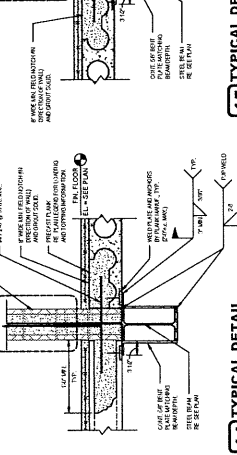
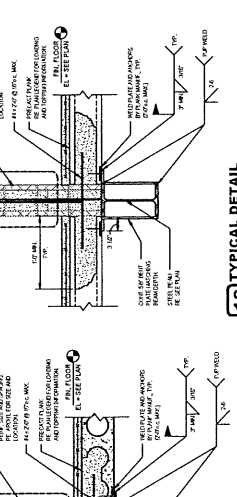
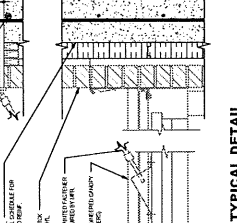
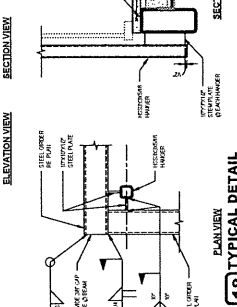
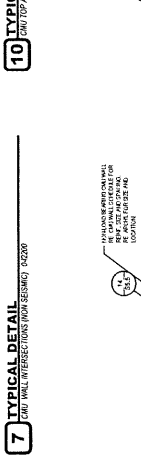
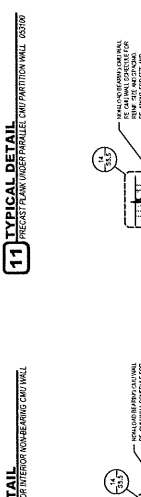
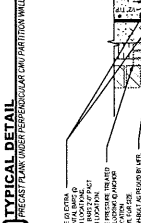
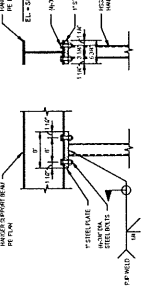
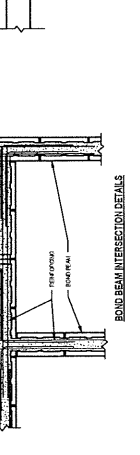
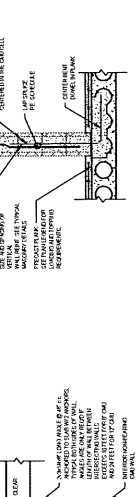
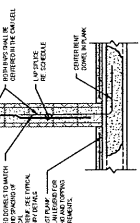
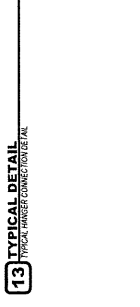
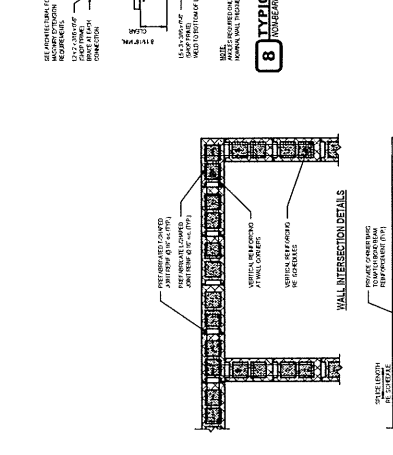
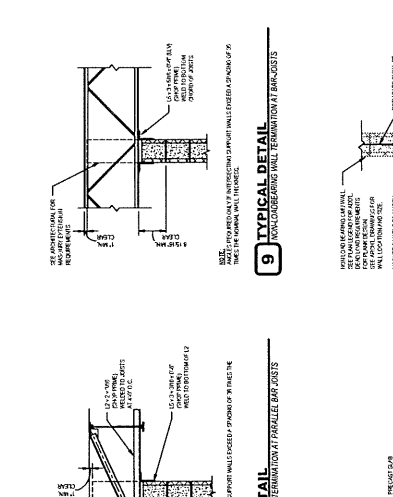
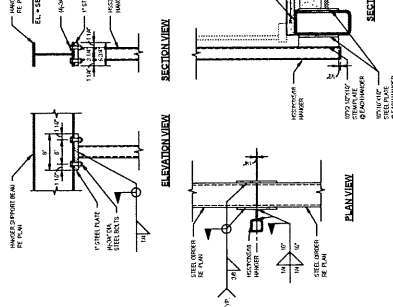
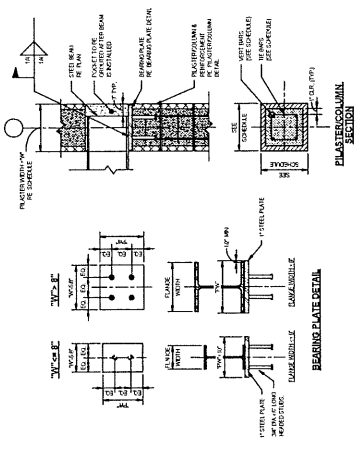
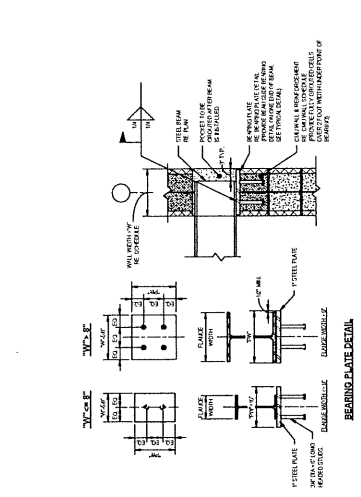
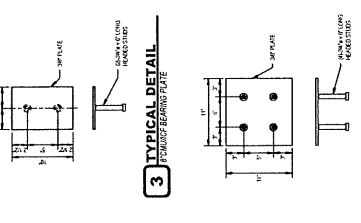
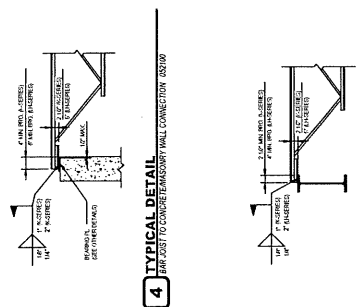

13 TYPICAL HANGER CONNECTION DETAIL

17 TYPICAL HANGER CONNECTION DETAIL

16 TYPICAL DETAIL PRECAST PC FLOOR UNDER PERPENDICULAR CURTAIN WALL

14 TYPICAL DETAIL PRECAST PC FLOOR UNDER PARALLEL CURTAIN WALL

DATE	NO.	BY	CHECKED	STATUS	REVISIONS

FLOOR FRAMING DETAILS

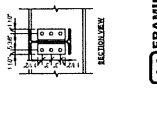
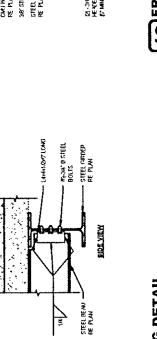
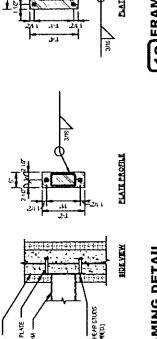
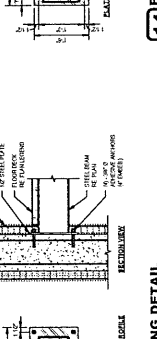
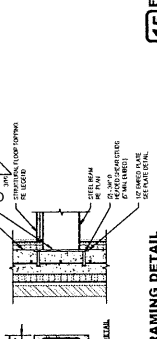
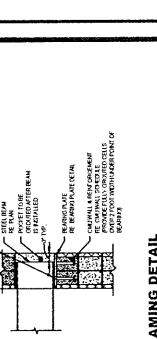
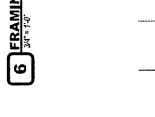
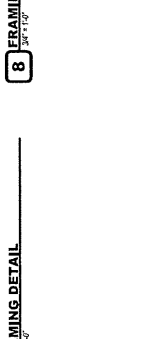
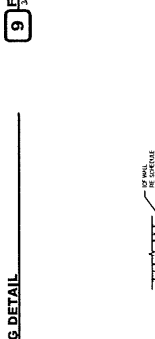
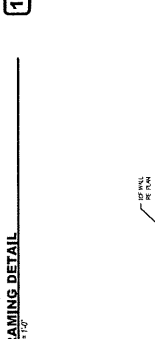
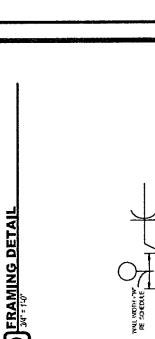
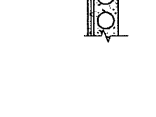
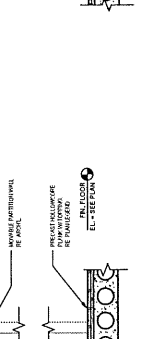
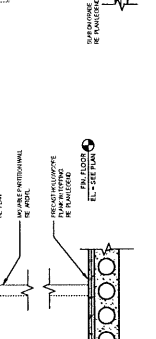
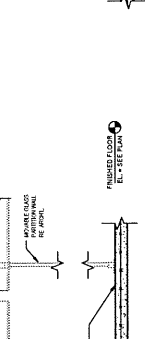
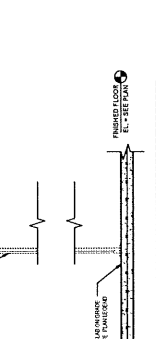
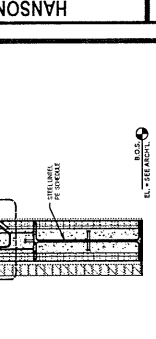
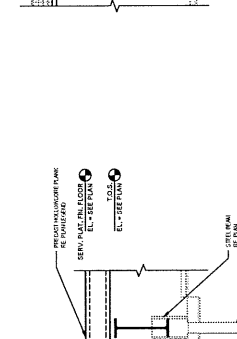
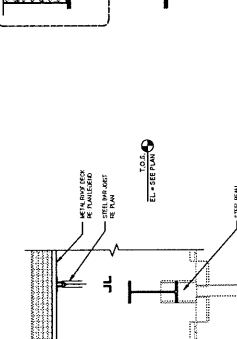
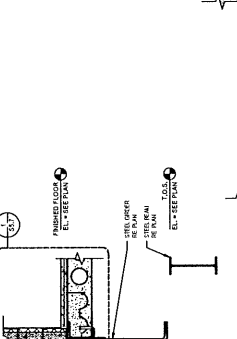
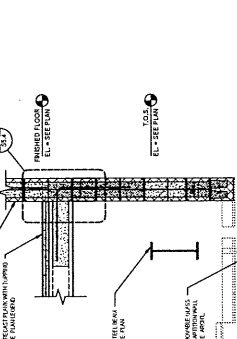
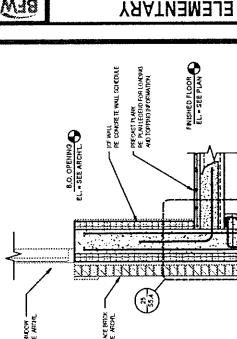

NO.	DATE	BY	REVISIONS
1	12/15/11	JFB	ISSUED FOR PERMIT
2	01/16/12	JFB	REVISED TO REFLECT CHANGES TO PERMIT
3	02/22/12	JFB	REVISED TO REFLECT CHANGES TO PERMIT
4	03/15/12	JFB	REVISED TO REFLECT CHANGES TO PERMIT
5	03/22/12	JFB	REVISED TO REFLECT CHANGES TO PERMIT
6	04/11/12	JFB	REVISED TO REFLECT CHANGES TO PERMIT
7	04/18/12	JFB	REVISED TO REFLECT CHANGES TO PERMIT
8	04/25/12	JFB	REVISED TO REFLECT CHANGES TO PERMIT
9	05/02/12	JFB	REVISED TO REFLECT CHANGES TO PERMIT
10	05/09/12	JFB	REVISED TO REFLECT CHANGES TO PERMIT
11	05/16/12	JFB	REVISED TO REFLECT CHANGES TO PERMIT
12	05/23/12	JFB	REVISED TO REFLECT CHANGES TO PERMIT
13	06/06/12	JFB	REVISED TO REFLECT CHANGES TO PERMIT

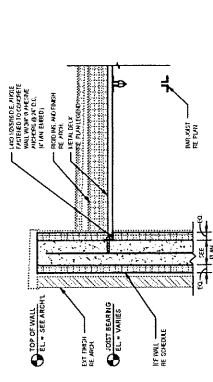

1 TYPICAL DETAIL
SECTION 1/2

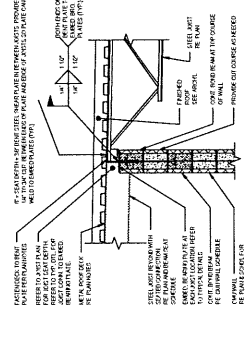

2 TYPICAL DETAIL
SECTION 1/2

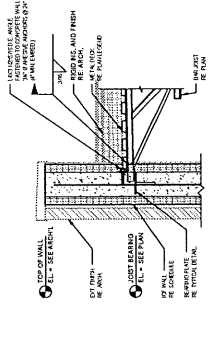

3 TYPICAL DETAIL
SECTION 1/2

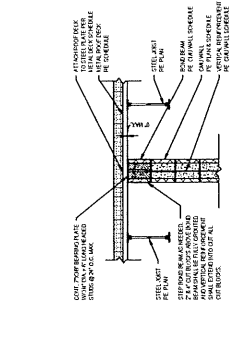

4 TYPICAL DETAIL
SECTION 1/2

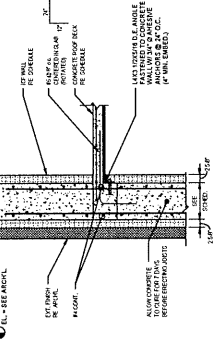

5 TYPICAL DETAIL
SECTION 1/2

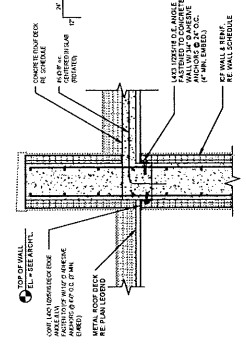

6 TYPICAL DETAIL
SECTION 1/2

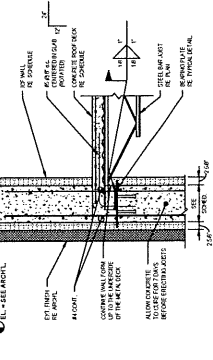

7 TYPICAL DETAIL
SECTION 1/2

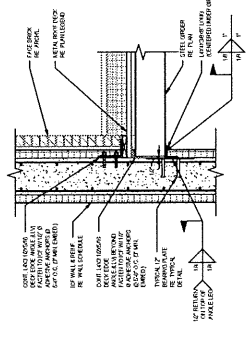

8 TYPICAL DETAIL
SECTION 1/2

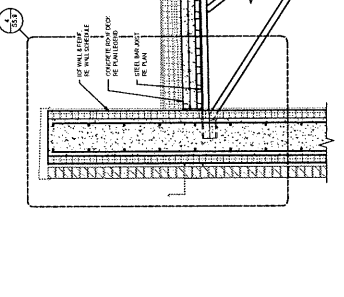

9 FRAMING DETAIL
3/4 x 1/2

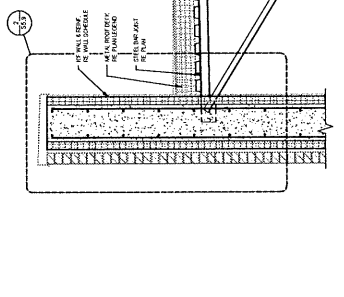

10 FRAMING DETAIL
3/4 x 1/2

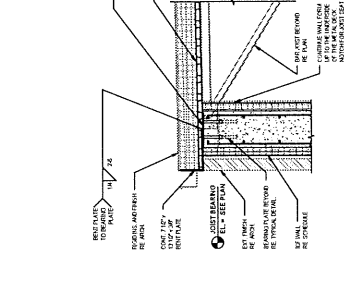

11 FRAMING DETAIL
3/4 x 1/2

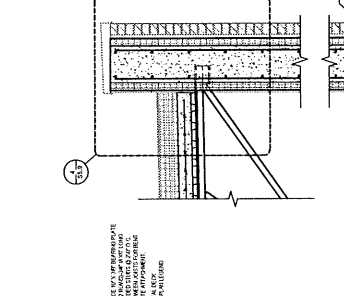

12 FRAMING DETAIL
3/4 x 1/2

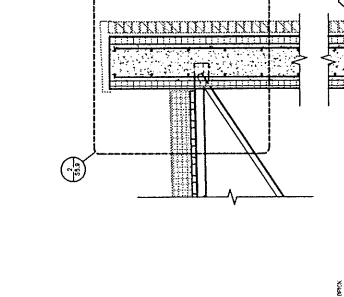

13 FRAMING DETAIL
3/4 x 1/2

NO.	DATE	BY	CHKD.	REVISIONS

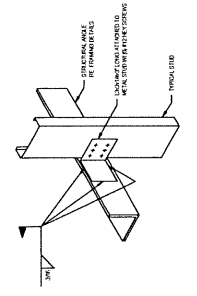

4 TYPICAL DETAIL
ANGLE CONNECTION TO STEEL WALL ANGLE BOARD

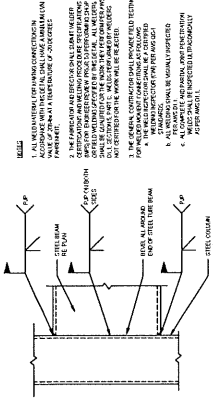

3 TYPICAL DETAIL
COLUMN TO COLUMN CONNECTION

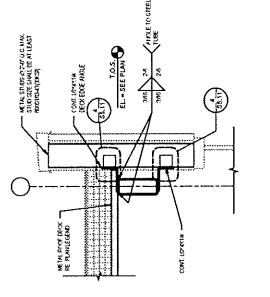

2 FRAMING DETAIL

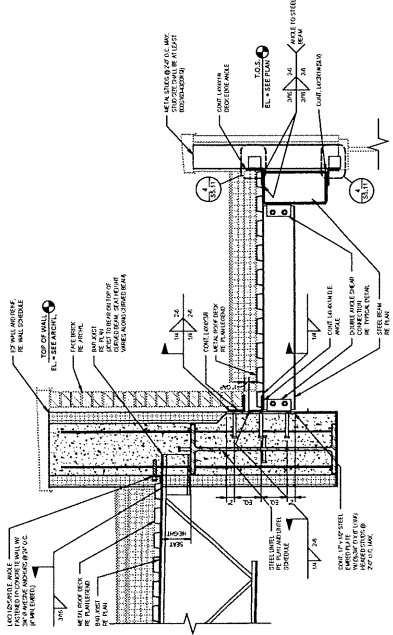

1 FRAMING DETAIL

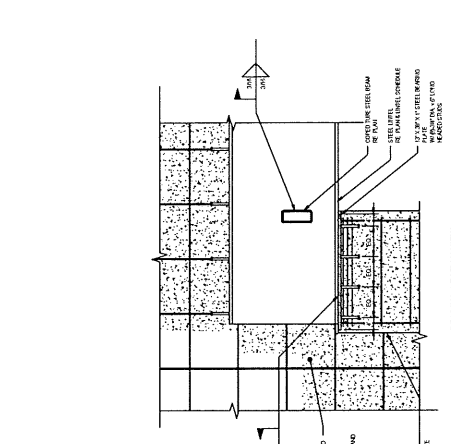

10 FOUNDATION DETAIL

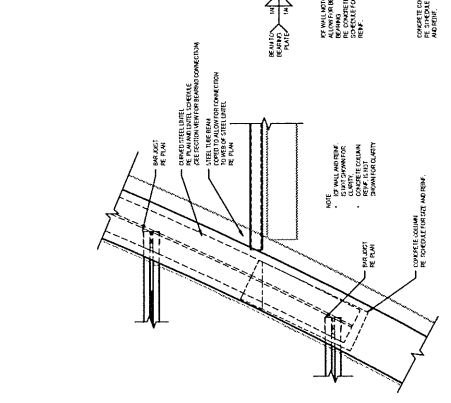

9 FRAMING DETAIL

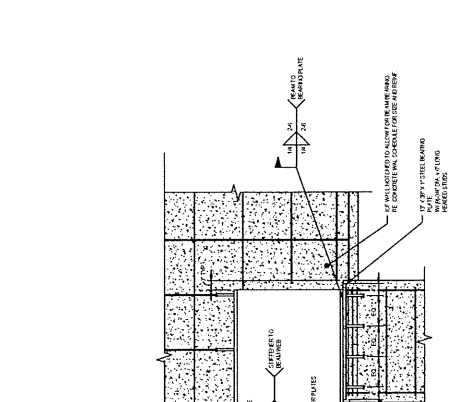

8 FRAMING DETAIL

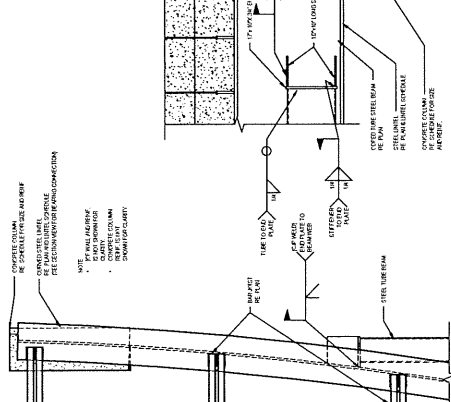

7 FRAMING DETAIL

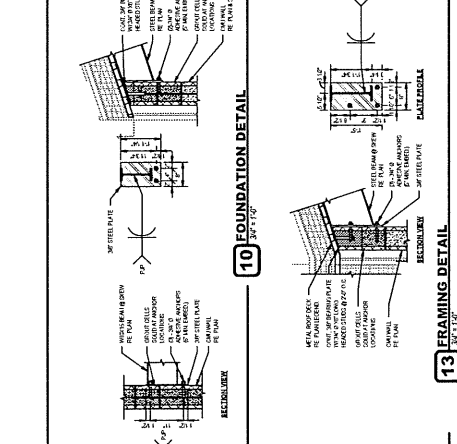

6 FRAMING DETAIL

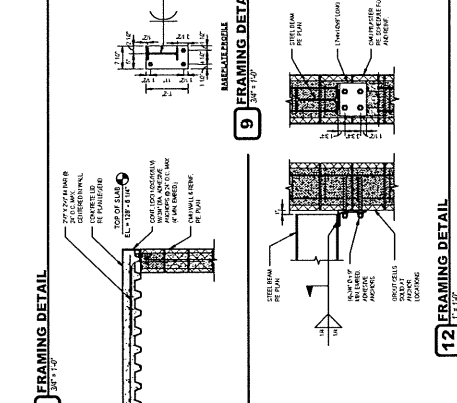

5 FRAMING DETAIL

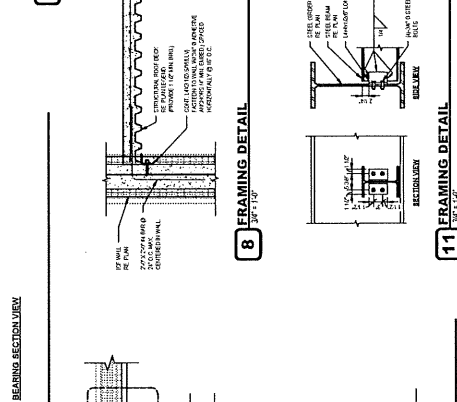

13 FRAMING DETAIL

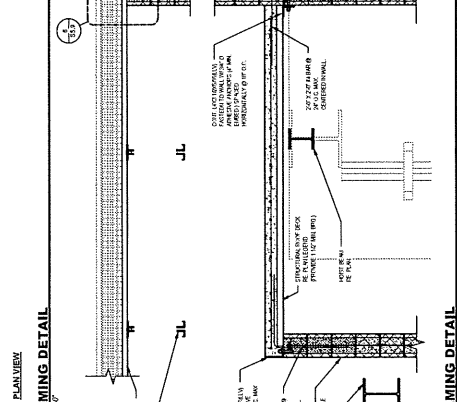

12 FRAMING DETAIL

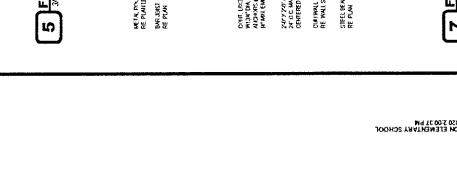

11 FRAMING DETAIL

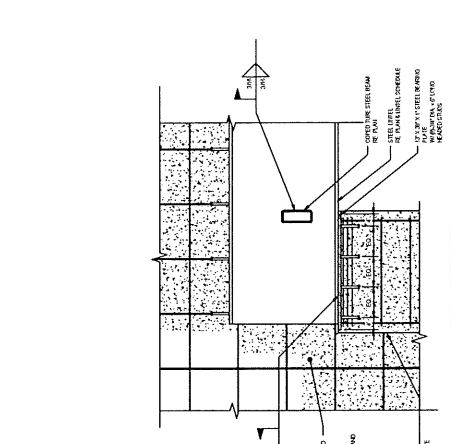

10 FOUNDATION DETAIL

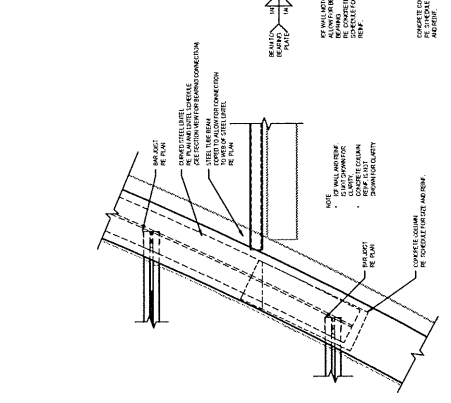

9 FRAMING DETAIL

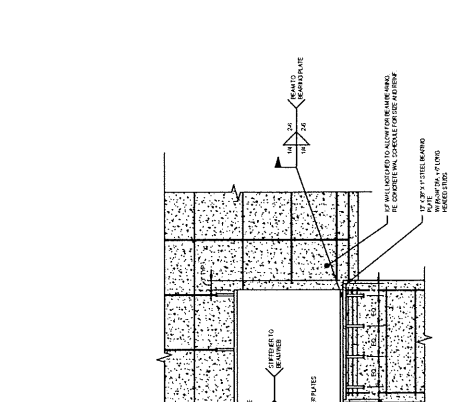

8 FRAMING DETAIL

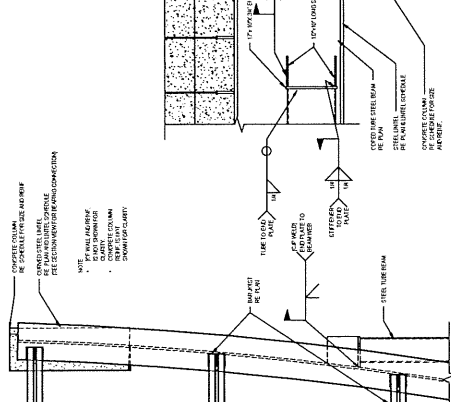

7 FRAMING DETAIL

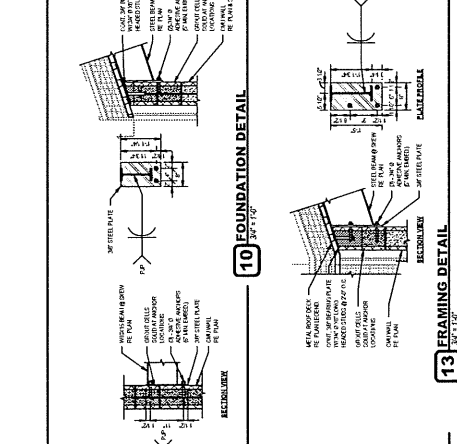

6 FRAMING DETAIL

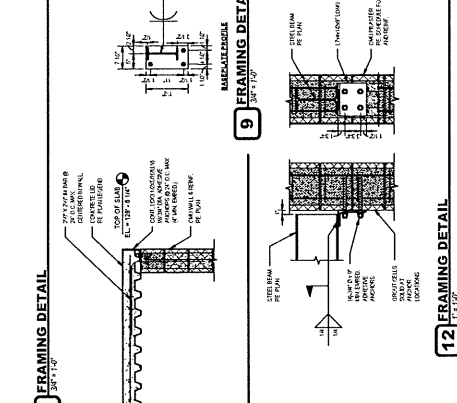

5 FRAMING DETAIL

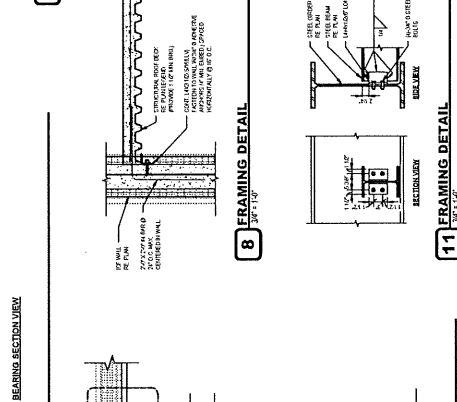

13 FRAMING DETAIL

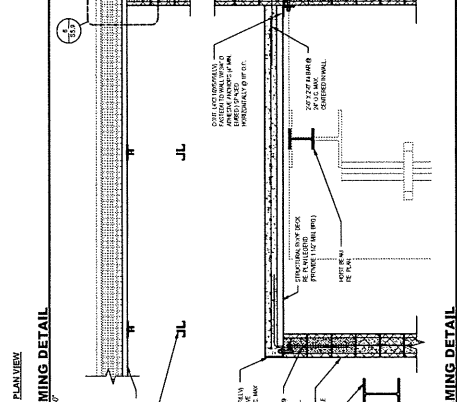

12 FRAMING DETAIL

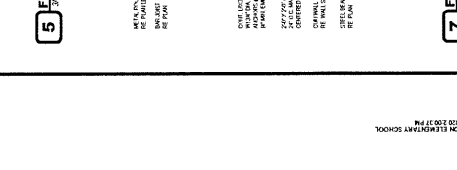

11 FRAMING DETAIL

NO.	DATE	DRAWN	CHECKED	APPROVED	REVISIONS

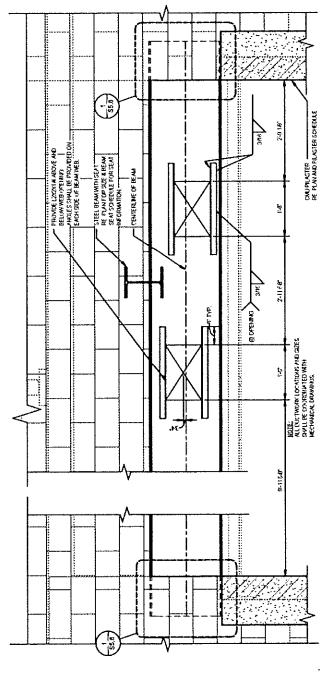

1 FRAMING DETAIL
3/8" = 1'-0"

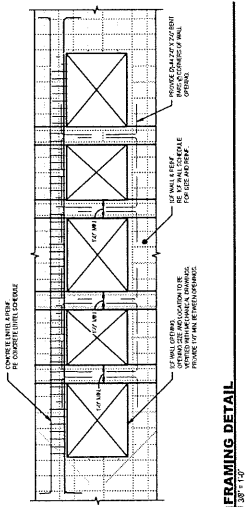

5 FRAMING DETAIL
3/8" = 1'-0"

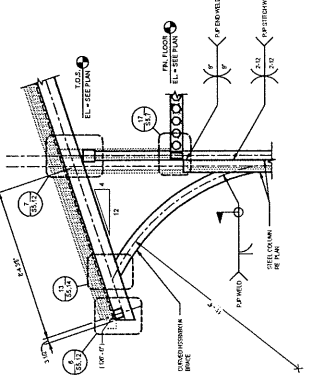

12 FRAMING DETAIL
3/8" = 1'-0"

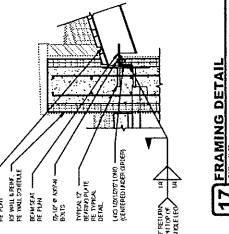

17 FRAMING DETAIL
3/8" = 1'-0"

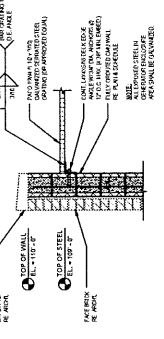

2 FRAMING DETAIL
3/8" = 1'-0"

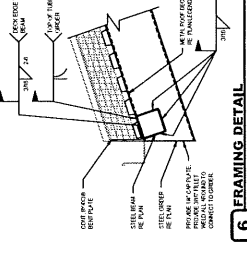

6 FRAMING DETAIL
3/8" = 1'-0"

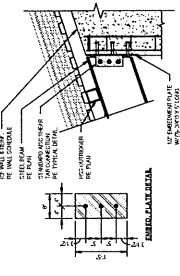

9 FRAMING DETAIL
3/8" = 1'-0"

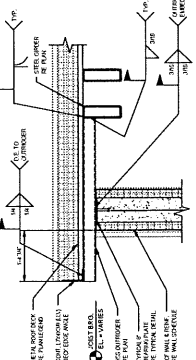

14 FRAMING DETAIL
3/8" = 1'-0"

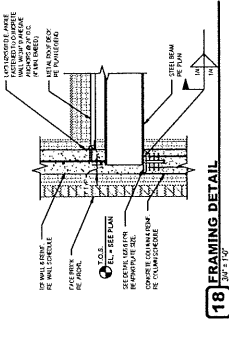

18 FRAMING DETAIL
3/8" = 1'-0"

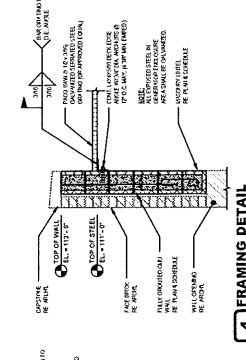

4 FRAMING DETAIL
3/8" = 1'-0"

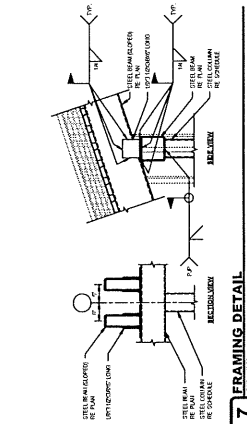

7 FRAMING DETAIL
3/8" = 1'-0"

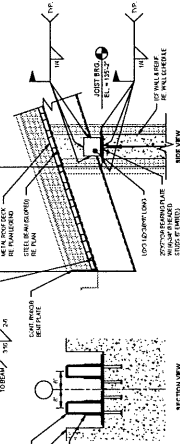

8 FRAMING DETAIL
3/8" = 1'-0"

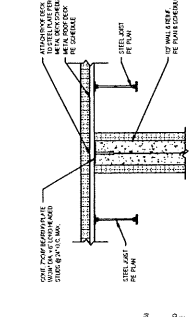

11 FRAMING DETAIL
3/8" = 1'-0"

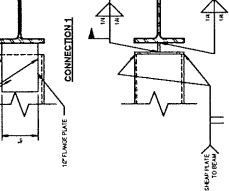

15 TYPICAL DETAIL
ROOF EDGE TO TOP SHEAR WALL CONNECTION (R2020)

19 FRAMING DETAIL
1/4" = 1'-0"

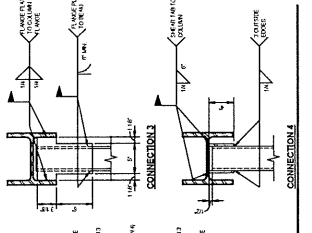

16 FRAMING DETAIL
3/8" = 1'-0"

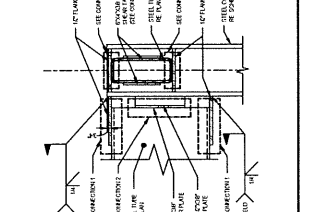

19 FRAMING DETAIL
1/4" = 1'-0"

REVISED	DATE	NO.	BY

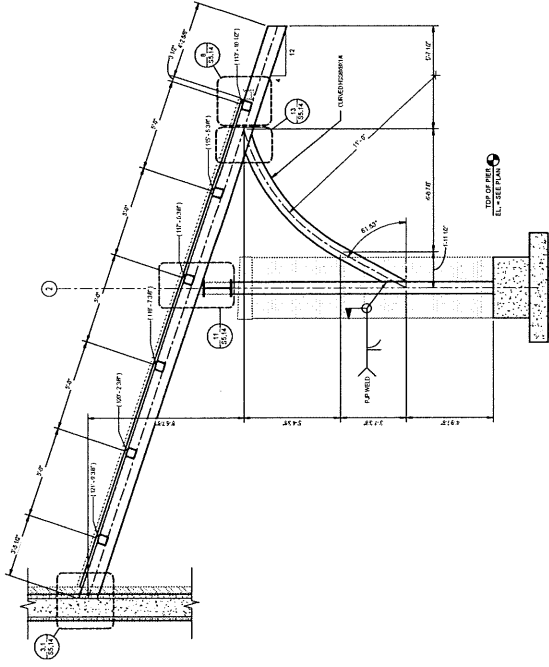

3 FRAMING DETAIL
3/8" x 12"

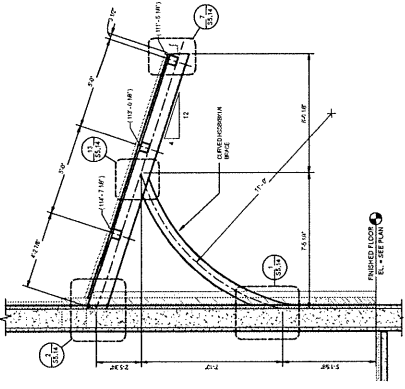

2 FRAMING DETAIL
3/8" x 12"

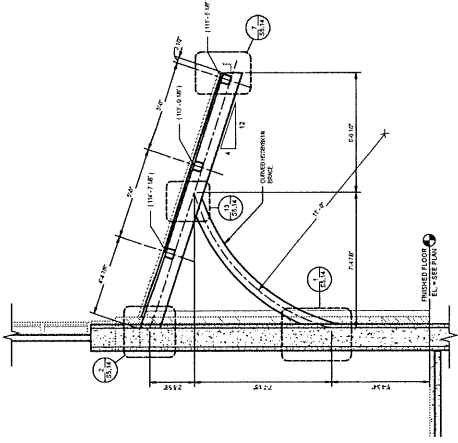

1 FRAMING DETAIL
3/8" x 12"

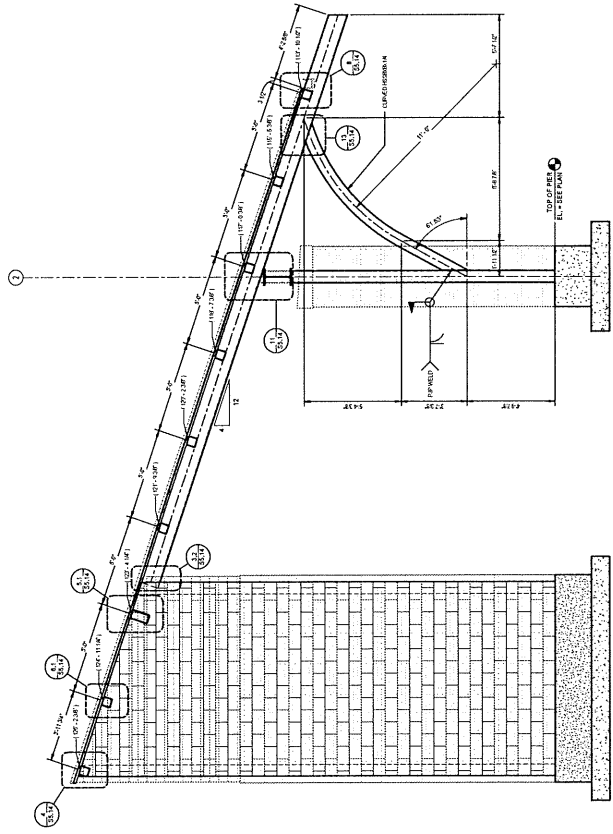

5 FRAMING DETAIL
3/8" x 12"

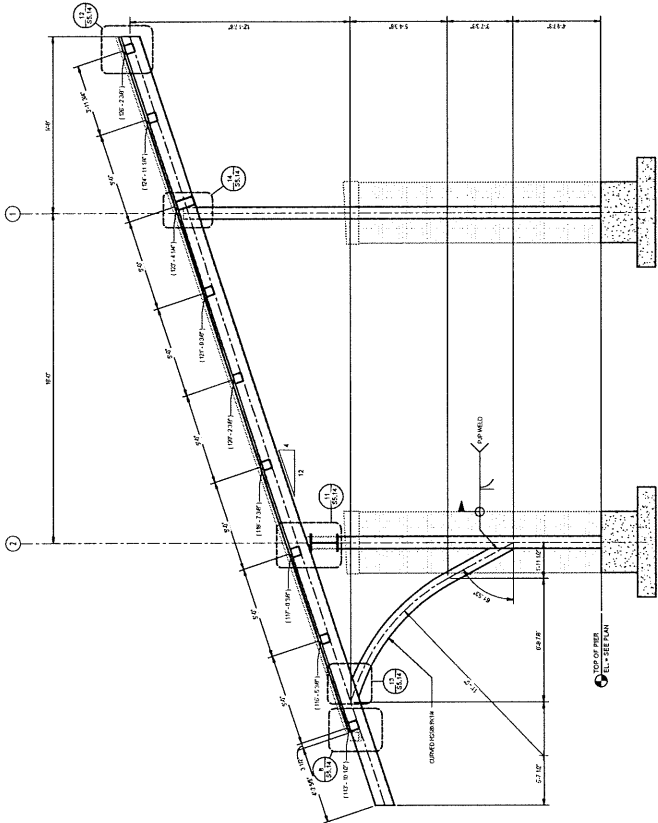

4 FRAMING DETAIL
3/8" x 12"

DATE	NO. 2009	BY	JK						
CHECKED	JK	DATE	10/10/09						
PROJECT	HANSON ELEMENTARY SCHOOL								
SCALE	AS SHOWN								
REVISIONS	<table border="1"> <tr> <th>NO.</th> <th>DESCRIPTION</th> </tr> <tr> <td> </td> <td> </td> </tr> <tr> <td> </td> <td> </td> </tr> </table>			NO.	DESCRIPTION				
NO.	DESCRIPTION								

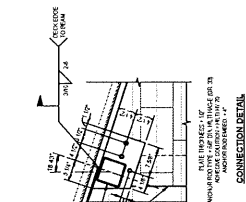

1 FRAMING DETAIL
 SCALE: 1/4"=1'-0"

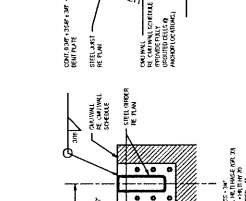

2 FRAMING DETAIL
 SCALE: 1/4"=1'-0"

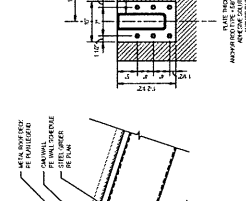

3 FRAMING DETAIL
 SCALE: 1/4"=1'-0"

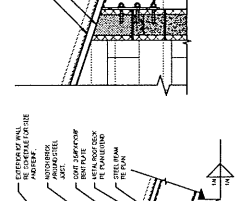

4 FRAMING DETAIL
 SCALE: 1/4"=1'-0"

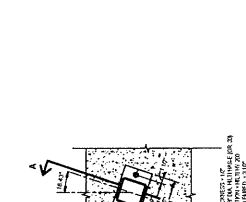

5 FRAMING DETAIL
 SCALE: 1/4"=1'-0"

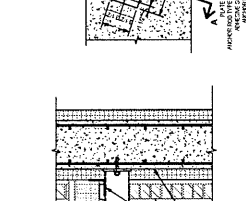

6 FRAMING DETAIL
 SCALE: 1/4"=1'-0"

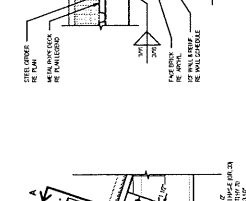

7 FRAMING DETAIL
 SCALE: 1/4"=1'-0"

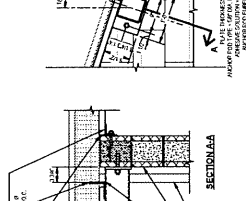

8 FRAMING DETAIL
 SCALE: 1/4"=1'-0"

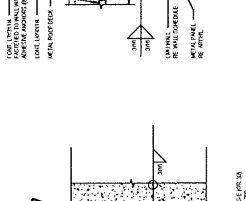

9 FRAMING DETAIL
 SCALE: 1/4"=1'-0"

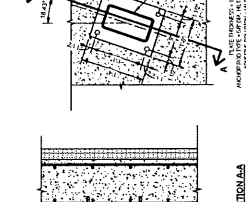

10 FRAMING DETAIL
 SCALE: 1/4"=1'-0"

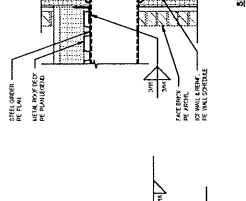

11 FRAMING DETAIL
 SCALE: 1/4"=1'-0"

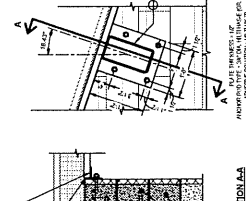

12 FRAMING DETAIL
 SCALE: 1/4"=1'-0"

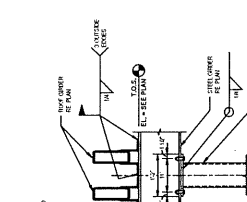

13 FRAMING DETAIL
 SCALE: 1/4"=1'-0"

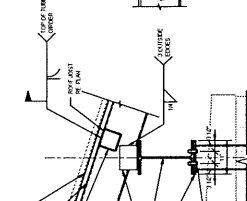

14 FRAMING DETAIL
 SCALE: 1/4"=1'-0"

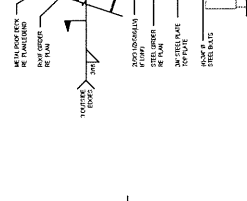

15 FRAMING DETAIL
 SCALE: 1/4"=1'-0"

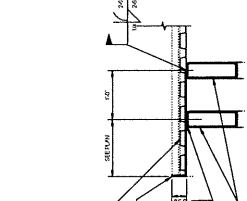

16 FRAMING DETAIL
 SCALE: 1/4"=1'-0"

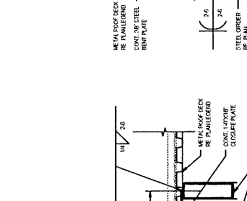

17 FRAMING DETAIL
 SCALE: 1/4"=1'-0"

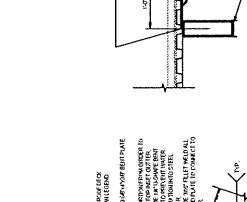

18 FRAMING DETAIL
 SCALE: 1/4"=1'-0"

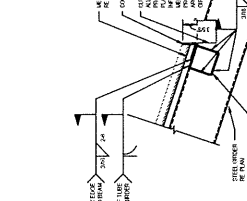

19 FRAMING DETAIL
 SCALE: 1/4"=1'-0"

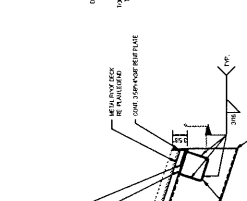

20 FRAMING DETAIL
 SCALE: 1/4"=1'-0"

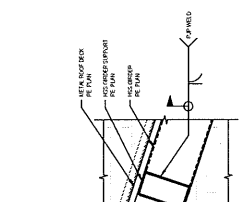

21 FRAMING DETAIL
 SCALE: 1/4"=1'-0"

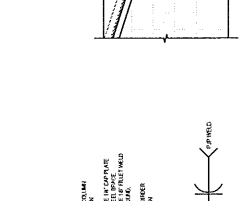

22 FRAMING DETAIL
 SCALE: 1/4"=1'-0"

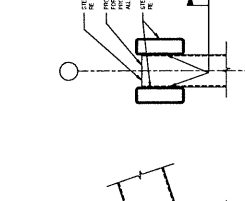

23 FRAMING DETAIL
 SCALE: 1/4"=1'-0"

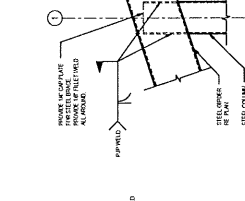

24 FRAMING DETAIL
 SCALE: 1/4"=1'-0"

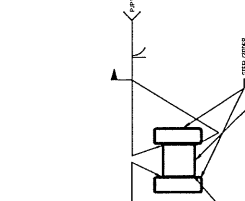

25 FRAMING DETAIL
 SCALE: 1/4"=1'-0"

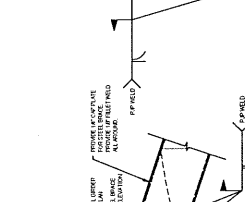

26 FRAMING DETAIL
 SCALE: 1/4"=1'-0"

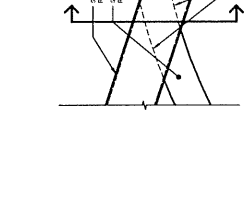

27 FRAMING DETAIL
 SCALE: 1/4"=1'-0"

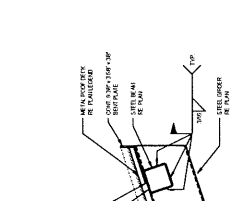

28 FRAMING DETAIL
 SCALE: 1/4"=1'-0"



29 FRAMING DETAIL
 SCALE: 1/4"=1'-0"



30 FRAMING DETAIL
 SCALE: 1/4"=1'-0"



31 FRAMING DETAIL
 SCALE: 1/4"=1'-0"



32 FRAMING DETAIL
 SCALE: 1/4"=1'-0"



33 FRAMING DETAIL
 SCALE: 1/4"=1'-0"



34 FRAMING DETAIL
 SCALE: 1/4"=1'-0"



35 FRAMING DETAIL
 SCALE: 1/4"=1'-0"



36 FRAMING DETAIL
 SCALE: 1/4"=1'-0"

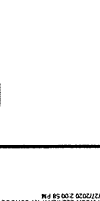

37 FRAMING DETAIL
 SCALE: 1/4"=1'-0"

NO.	DATE	BY	CHKD.
1	02/20/20	JAVIERVA	OW
PREPARED FOR SHERMAN BARNHART ARCHITECTS 1000 W. MAIN ST., SUITE 100 COVINGTON, KY 40303			
TITLE WINDOW FRAMING DETAILS			
REVISIONS			
NO.	DATE	BY	CHKD.

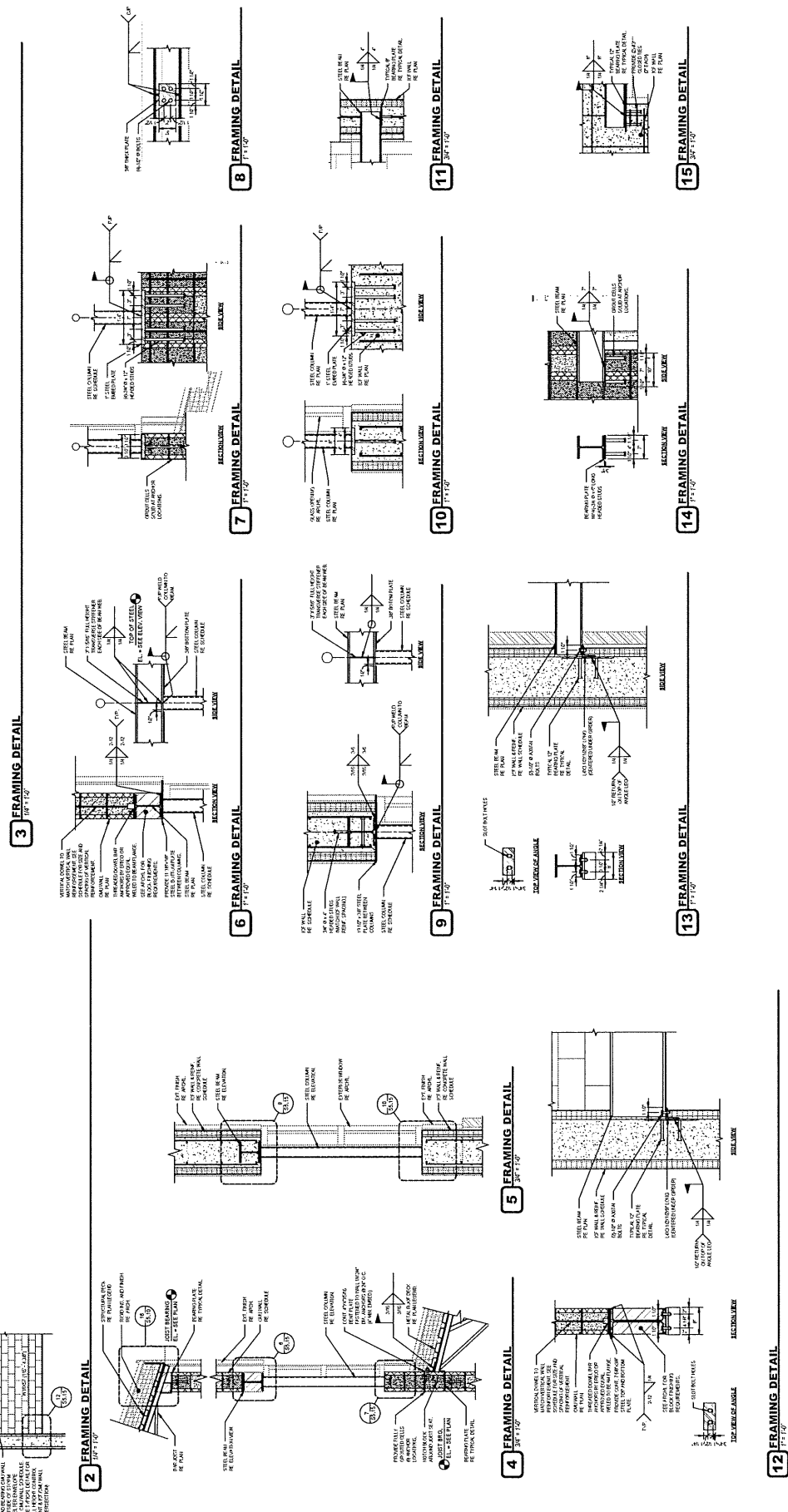
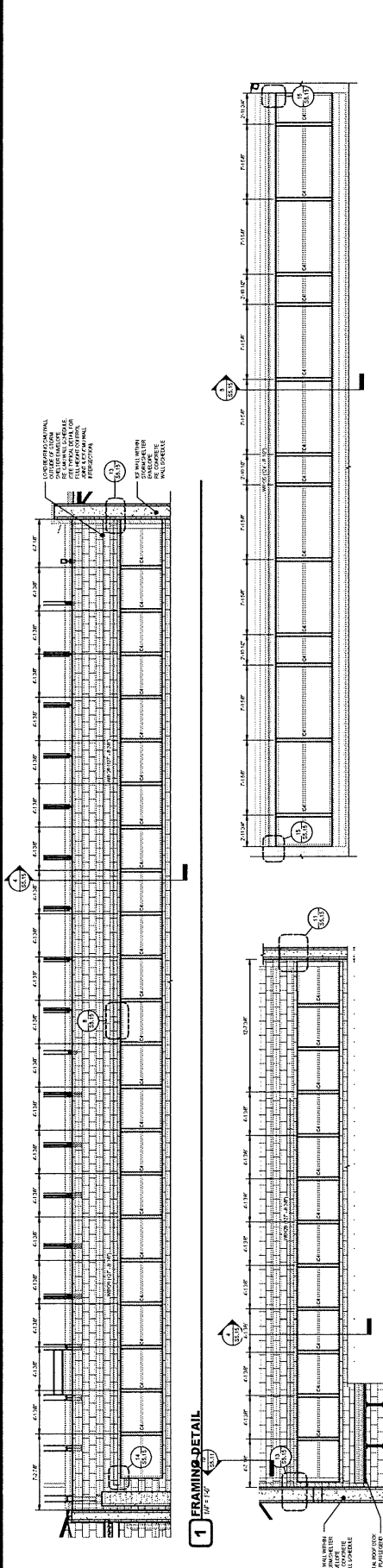

NO.	DATE	BY	CHKD	APP'D	DESCRIPTION
1	12/20/20	JWM	JWM	JWM	ISSUED FOR PERMIT
REVISIONS					

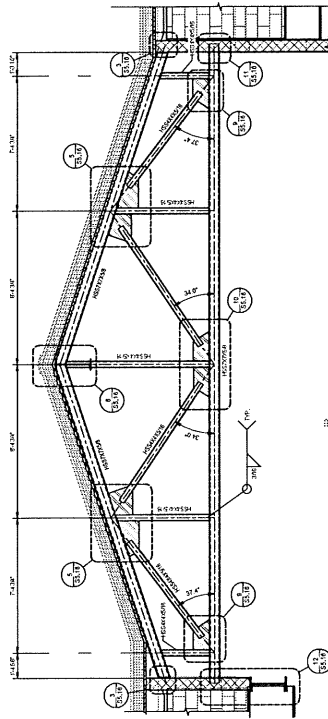

2 CUSTOM TRUSS - ELEVATION VIEW
SCALE: 3/8" = 1'-0"

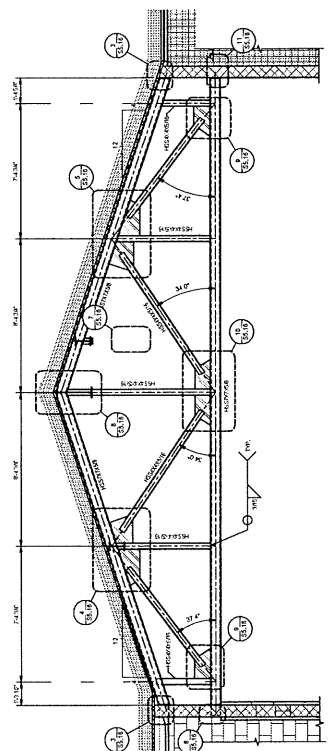

1 CUSTOM TRUSS - ELEVATION VIEW
SCALE: 3/8" = 1'-0"

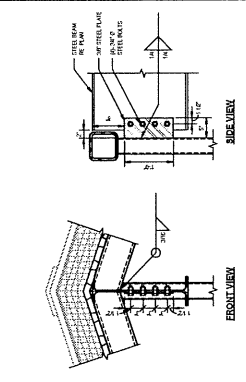

6 FRAMING DETAIL
1" = 1'-0"

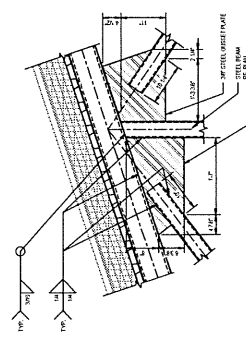

5 FRAMING DETAIL
1" = 1'-0"

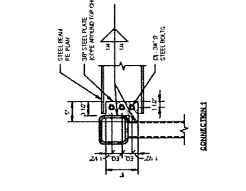

4 FRAMING DETAIL
1" = 1'-0"

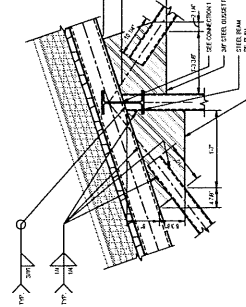

9 FRAMING DETAIL
1" = 1'-0"

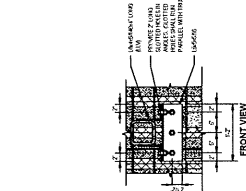

3 FRAMING DETAIL
1" = 1'-0"

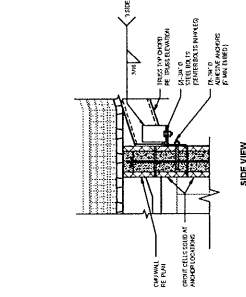

7 FRAMING DETAIL
1" = 1'-0"

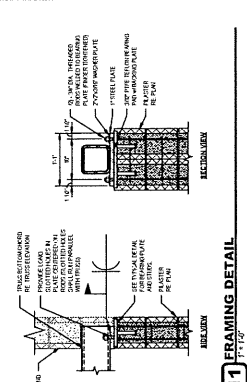

11 FRAMING DETAIL
1" = 1'-0"

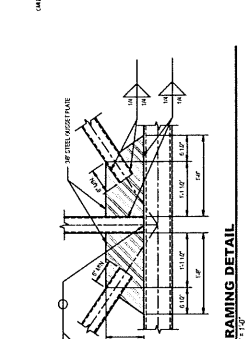

10 FRAMING DETAIL
1" = 1'-0"

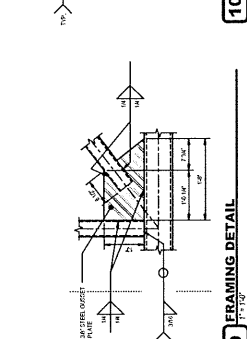

8 FRAMING DETAIL
3/8" = 1'-0"

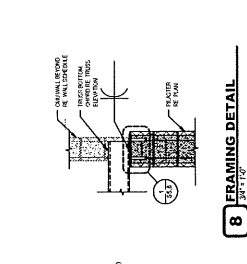

13 FRAMING DETAIL
1" = 1'-0"

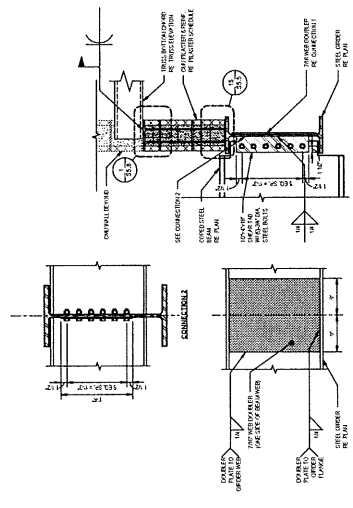

12 FRAMING DETAIL
1" = 1'-0"

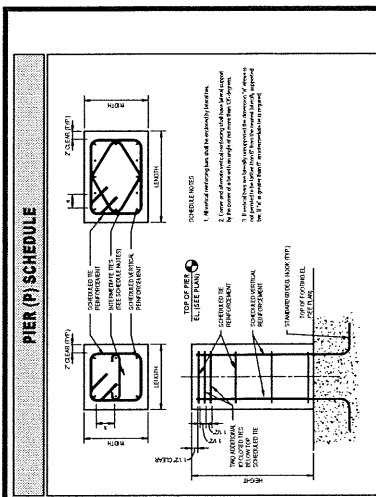

PIER (P) SCHEDULE

MARK	SIZE	REINFORCEMENT	REMARKS
P1	40" x 40"	HORIZONTAL: #3 @ 16" O.C. MAX. VERTICAL: #3 @ 16" O.C. MAX.	PROVIDE 2 INTERMEDIATE BARS @ 16" O.C. MAX.
P2	24" x 12" x 12"	HORIZONTAL: #3 @ 12" O.C. MAX. VERTICAL: #3 @ 12" O.C. MAX.	PROVIDE 2 INTERMEDIATE BARS @ 12" O.C. MAX.
P3	8" x 8"	HORIZONTAL: #3 @ 8" O.C. MAX. VERTICAL: #3 @ 8" O.C. MAX.	PROVIDE 2 INTERMEDIATE BARS @ 8" O.C. MAX.
P4	24" x 24"	HORIZONTAL: #3 @ 15" O.C. MAX. VERTICAL: #3 @ 15" O.C. MAX.	PROVIDE 2 INTERMEDIATE BARS @ 15" O.C. MAX.
P5	15" x 15"	HORIZONTAL: #3 @ 12" O.C. MAX. VERTICAL: #3 @ 12" O.C. MAX.	PROVIDE 2 INTERMEDIATE BARS @ 12" O.C. MAX.

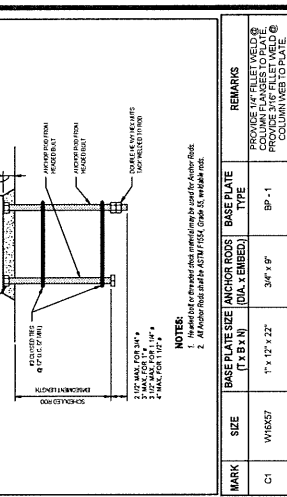

COLUMN (C) SCHEDULE

MARK	SIZE	ANCHOR RODS (BASE PLATE)	REMARKS
C1	W16X57	3/4" x 12" x 22"	PROVIDE 1/4" FILET WELD @ COLUMN FLANGES TO PLATE AND 1/4" FILET WELD @ COLUMN WEB TO PLATE.
C2	HSSK04X38	3/4" x 14" x 14"	PROVIDE 3/8" FILET WELD @ COLUMN FLANGES TO PLATE AND 3/8" FILET WELD @ COLUMN WEB TO PLATE.
C3	HSSK04X38	3/4" x 12" x 12"	PROVIDE 3/8" FILET WELD @ COLUMN FLANGES TO PLATE AND 3/8" FILET WELD @ COLUMN WEB TO PLATE.
C4	HSSK04X38	3/4" x 8"	PROVIDE 3/8" FILET WELD @ COLUMN FLANGES TO PLATE AND 3/8" FILET WELD @ COLUMN WEB TO PLATE.
C5	W8X48	1" x 14" x 14"	PROVIDE 1/4" FILET WELD @ COLUMN FLANGES TO PLATE AND 1/4" FILET WELD @ COLUMN WEB TO PLATE.
C6	W8X48	1" x 11" x 11"	PROVIDE 1/4" FILET WELD @ COLUMN FLANGES TO PLATE AND 1/4" FILET WELD @ COLUMN WEB TO PLATE.
C7	W8X48	1" x 11" x 11"	PROVIDE 1/4" FILET WELD @ COLUMN FLANGES TO PLATE AND 1/4" FILET WELD @ COLUMN WEB TO PLATE.

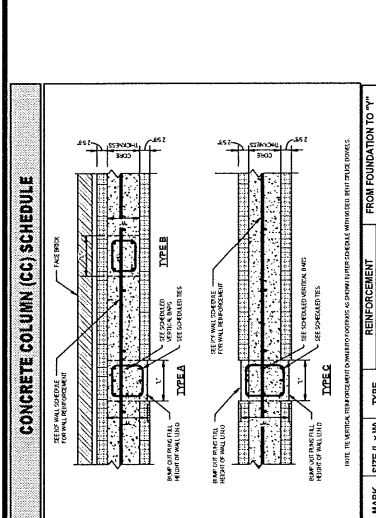

CONCRETE COLUMN (CC) SCHEDULE

MARK	SIZE (L x W)	TYPE	REINFORCEMENT	FROM FOUNDATION TO "Y"	HEIGHT
CC1	14" x 8"	B	#3 @ 8" O.C.	TERMINATE AT ELEVATION 108'-0"	11'-0"
CC2	14" x 8"	B	#3 @ 8" O.C.	TERMINATE AT ELEVATION 108'-0"	11'-0"
CC3	14" x 8"	A	#3 @ 8" O.C.	TERMINATE AT ELEVATION 108'-0"	11'-0"
CC4	14" x 8"	A	#3 @ 8" O.C.	TERMINATE AT ELEVATION 108'-0"	11'-0"
CC5	12" x 12"	C	#3 @ 8" O.C.	TERMINATE AT ELEVATION 112'-8 1/2"	11'-0"
CC6	10'-0" x 14"	A	#3 @ 17" O.C.	TERMINATE AT ELEVATION 112'-8 1/2"	11'-0"
CC7	8" x 8"	B	#3 @ 8" O.C.	TERMINATE AT ELEVATION 112'-8 1/2"	11'-0"
CC8	8" x 8"	B	#3 @ 8" O.C.	TERMINATE AT ELEVATION 112'-8 1/2"	11'-0"

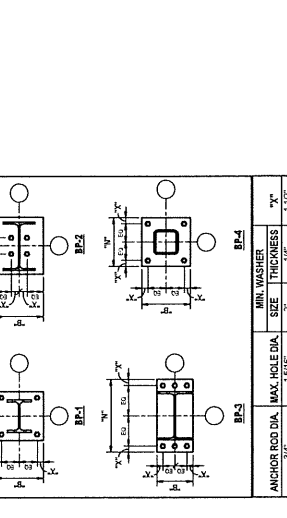

BASE PLATE (BP) SCHEDULE

MARK	ANCHOR ROD DIA.	MAX. HOLE DIA.	MIN. WASHER SIZE	THICKNESS	TYPE
BP-1	1/2"	1 1/2"	3"	3/8"	1"
BP-2	1/2"	2 1/2"	3"	3/8"	1"
BP-3	1/2"	2 1/2"	3"	3/8"	1"
BP-4	1/2"	2 1/2"	3"	3/8"	1"

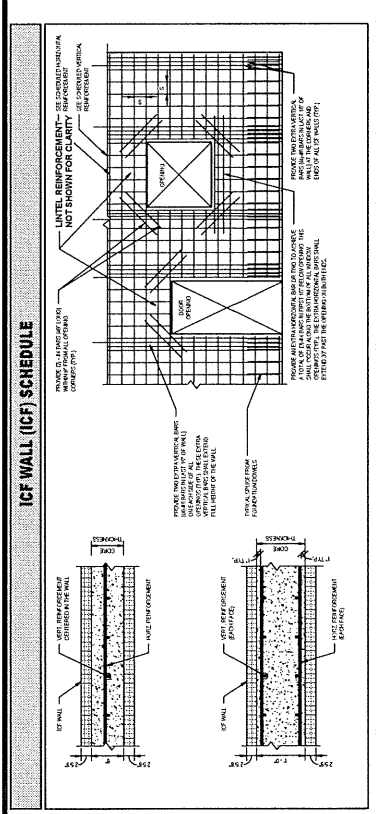

ICF WALL (ICF) SCHEDULE

MARK	CORE THICKNESS	MATS	SPACING (S)	BAR SIZE	SPACING (B)
ICF1	8"	1	12"	#3	12"
ICF2	12"	2	12"	#3	12"
ICF3	12"	2	12"	#3	12"
ICF4	12"	2	12"	#3	12"

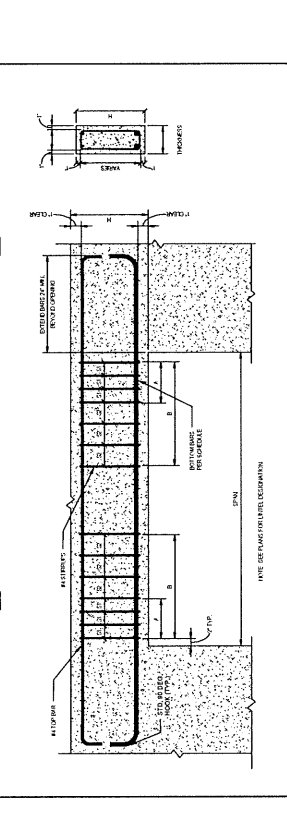

CONCRETE LINTEL (CL) SCHEDULE

MARK	STIRRUP SPACING	STIRRUP	THICKNESS	TYPE
CL1	#3 @ 8" O.C. MAX.	TYPE 2	6"	TYPE 2
CL2	#3 @ 8" O.C. MAX.	TYPE 2	6"	TYPE 2
CL3	#3 @ 8" O.C. MAX.	TYPE 2	6"	TYPE 2
CL4	#3 @ 8" O.C. MAX.	TYPE 2	6"	TYPE 2
CL5	#3 @ 8" O.C. MAX.	TYPE 2	6"	TYPE 2
CL6	#3 @ 8" O.C. MAX.	TYPE 2	6"	TYPE 2
CL7	#3 @ 8" O.C. MAX.	TYPE 2	6"	TYPE 2
CL8	#3 @ 8" O.C. MAX.	TYPE 2	6"	TYPE 2
CL9	#3 @ 8" O.C. MAX.	TYPE 2	6"	TYPE 2
CL10	#3 @ 8" O.C. MAX.	TYPE 2	6"	TYPE 2
CL11	#3 @ 8" O.C. MAX.	TYPE 2	6"	TYPE 2
CL12	#3 @ 8" O.C. MAX.	TYPE 2	6"	TYPE 2
CL13	#3 @ 8" O.C. MAX.	TYPE 2	6"	TYPE 2

STEEL LINTEL SCHEDULE (SL) SCHEDULE

TYPE A

TYPE B

TYPE C

NOTES:

- When spans exceed 6'-0", show the lintel (slump) consideration.
- Grid all cells sized to 1/2" above the lintel.
- For Type "C" lintels, use back ties at 19" o.c.
- Cover plates shall extend to lintel end.
- Bearing length on each end shall equal 1/2 x Lintel Span (8" minimum).
- All lintels in exterior walls shall be galvanized.
- See the architectural plans & the structural plans for loose steel lintels as installed on their original look.
- All lintels shall be welded to both sides of the bottom flanges of the steel beams above. Welds shall be 3/16" x 3/16" x 6" o.c.

MARK	TYPE	LINTEL / PLATE SIZE	W	H	REINFC.	REMARKS
SL1	A	W8X15	8"	15"	4 #4	NOISE
SL2	A	W8X15	8"	15"	4 #4	NOISE
SL3	A	W8X15	8"	15"	4 #4	NOISE
SL4	A	W8X15	8"	15"	4 #4	NOISE
SL5	A	W8X15	8"	15"	4 #4	NOISE
SL6	A	W8X15	8"	15"	4 #4	NOISE
SL7	A	W8X15	8"	15"	4 #4	NOISE

MASONRY LINTEL SCHEDULE FOR NON-LOADBEARING WALLS

ELEVATION VIEW - MASONRY LINTEL SECTION IN CHU WALL

SECTION VIEW

NOTES:

- Lintels called out on this schedule are for Non-Load Bearing Interior and Exterior CHU WALLS.
- Provide minimum 8" bearing of each end of Masonry Lintels. Lintel bearing length shall not be less than 1/2 lintel clear span.
- When the lintel clear span exceeds 3'-0", above the lintels at 4'-0" (max.) on center until mortar and grout have reached 75% of specified compressive strength.
- Refer all lintel conditions not covered by this schedule or detailed elsewhere in the contract documents to the architect or engineer.

WALL TYPE	WALL THICKNESS	CLEAR W.D.	WALL TYPE	H	REINFC.
CONCRETE MASONRY UNIT	8"	W8X8	A	8"	4 #4
	8"	W8X8	B	8"	4 #4
	10"	W8X8	A	10"	4 #4
	10"	W8X8	B	10"	4 #4
	12"	W8X8	A	12"	4 #4
	12"	W8X8	B	12"	4 #4

LOOSE LINTEL (LL) SCHEDULE

ELEVATION VIEW - STEEL LINTEL SECTION IN CHU WALL

SECTION VIEW

NOTES:

- Lintels called out on this schedule are for Non-Load Bearing Masonry.
- Provide minimum 8" bearing of each end of Steel Lintels. Lintel bearing length shall not be less than 1/2 lintel clear span.
- All lintels exposed to the exterior shall be galvanized. All other lintels shall be painted.
- When the lintel clear span exceeds 3'-0", above the lintels at 4'-0" (max.) on center until mortar and grout have reached 75% of specified compressive strength.
- Refer all lintel conditions not covered by this schedule or detailed elsewhere in the contract documents to the architect or engineer.

WALL TYPE	WALL THICKNESS	CLEAR W.D.	WALL TYPE	H	REINFC.
CONCRETE MASONRY UNIT	8"	W8X8	A	8"	4 #4
	8"	W8X8	B	8"	4 #4
	10"	W8X8	A	10"	4 #4
	10"	W8X8	B	10"	4 #4
	12"	W8X8	A	12"	4 #4
	12"	W8X8	B	12"	4 #4

MASONRY LINTEL (ML) SCHEDULE FOR LOADBEARING WALLS

ELEVATION VIEW

SECTION VIEW

NOTES:

- Masonry Contractor shall provide temporary shoring of the lintel until grout has reached 75% of the specified compressive strength.
- See plans for control joint locations. Control joints shall be placed no closer than Bearing Length "L" or 2'-0" from the edge of the masonry spanning.
- Strap bars shall have steeper 180 degree hooks at each end.

LINTEL MARK	NOMINAL LINTEL WIDTH	BEARING LENGTH	HORIZ. BARS # OF LAYERS & SIZE	STIRUP BARS # OF LAYERS & SIZE
ML1	8"	18"	(1)-#5	1
ML2	8"	18"	(1)-#5	1
ML3	8"	18"	(1)-#5	1
ML4	10"	18"	(1)-#5	1
ML5	10"	18"	(1)-#5	1

CHU WALL SCHEDULE

ELEVATION VIEW

SECTION VIEW

NOTES:

- Vertical reinforcement shall be provided in all walls.
- Horizontal reinforcement shall be provided in all walls.
- Control joints shall be placed no closer than Bearing Length "L" or 2'-0" from the edge of the masonry spanning.
- Strap bars shall have steeper 180 degree hooks at each end.

MARK	NOMINAL THICKNESS	VERTICAL REINFORCEMENT	BOND BEAM REINFORCEMENT	MAX BEAM BAR QTY.	MAX BEAM SPACING
CHU-1	8"	(1)-#5	(1)-#5	1	48"
CHU-2	10"	(1)-#5	(1)-#5	1	48"
CHU-3	12"	(1)-#5	(1)-#5	1	48"

BEAM SEAT SCHEDULE (BS) SCHEDULE

SLOPED WIDE FLANGE JOISTS

WIDE FLANGE JOIST BEAMS

CHANNEL LOI SHAPES

BEAM MARK	BEAM SIZE	H	W	X
BS1	C10X15.3	2 1/2"	4"	3 1/2"
BS2	C10X15.3	2 1/2"	4"	3 1/2"
BS3	W10X15	10"	1"	4"
BS4	W10X15	10"	1"	4"
BS5	W10X15	10"	1"	4"
BS6	W10X15	10"	1"	4"
BS7	W10X15	10"	1"	4"
BS8	W10X15	10"	1"	4"
BS9	W10X15	10"	1"	4"
BS10	W10X15	10"	1"	4"

PILASTER (PL) SCHEDULE

ELEVATION VIEW

SECTION VIEW

NOTES:

- Schedule is for masonry lintel to allow for ductwork to pass through load bearing walls. Use this schedule for such cases unless otherwise noted on plan.
- Masonry Contractor shall provide temporary shoring of the lintel until grout has reached 75% of the specified compressive strength. Control joints shall be placed no closer than Bearing Length "L" or 2'-0" from the edge of the masonry spanning.
- Contractor shall coordinate all ductwork coming locations with mechanical drawings.

MARK	NOMINAL SIZE	ACTUAL DIMENSIONS	REINFORCEMENT	VERTICAL DIMENSION	HORIZONTAL DIMENSION	REMARKS
PL1	8" x 16"	7.5" x 15.5"	#3 @ 8" O.C.	15.5"	7.5"	INTERMEDIATE BARS PROVIDE #3
PL2	12" x 12"	11.5" x 11.5"	#3 @ 8" O.C.	11.5"	11.5"	INTERMEDIATE BARS PROVIDE #3
PL3	16" x 16"	15.5" x 15.5"	#3 @ 8" O.C.	15.5"	15.5"	INTERMEDIATE BARS PROVIDE #3

MASONRY LINTEL (ML) SCHEDULE DUCTS PASSING THROUGH LOADBEARING WALLS

ELEVATION VIEW

SECTION VIEW

NOTES:

- Schedule is for masonry lintel to allow for ductwork to pass through load bearing walls. Use this schedule for such cases unless otherwise noted on plan.
- Masonry Contractor shall provide temporary shoring of the lintel until grout has reached 75% of the specified compressive strength. Control joints shall be placed no closer than Bearing Length "L" or 2'-0" from the edge of the masonry spanning.
- Contractor shall coordinate all ductwork coming locations with mechanical drawings.

NOMINAL WIDTH	BEARING LENGTH	HORIZ. BARS # OF LAYERS & SIZE	STIRUP BARS # OF LAYERS & SIZE
8"	18"	(1)-#5	1
10"	18"	(1)-#5	1
12"	18"	(1)-#5	1

BEAM END REACTIONS

BEAM SIZE	REACTION (KIPS)	BEAM SIZE	REACTION (KIPS)
W8	18	W10	69
W10	18	W12	79
W12	33	W14	79
W14	33	W16	96
W16	43	W18	96
W18	55	W20	100

ABBREVIATIONS

Letter	Description
A	ARCH DOOR
B	BRICK
C	CONCRETE
D	DRAIN
E	ELECTRICAL
F	FLOOR FINISH
G	GLASS
H	HANDRAIL
I	INTERIOR PARTITION
J	JUNCTION BOX
K	KEY
L	LIQUID APPLIED MEMBRANE
M	MASONRY
N	NON-FERROUS METAL
O	ONION SKIN
P	PARTITION
Q	QUARTZITE
R	RADIUM
S	SLATE
T	THICK
U	UNDERLAYER
V	VANILLA
W	WALL
X	EXTERIOR WALL
Y	YARD

WALL / PARTITION SCHEDULE

Schedule	Description
A	1/2" GYP BOARD ON 2" X 4" STUDS WITH 1/2" GYP BOARD ON TOP AND BOTTOM SURFACES.
B	5/8" GYP BOARD ON 2" X 4" STUDS WITH 5/8" GYP BOARD ON TOP AND BOTTOM SURFACES.
C	1/2" GYP BOARD ON 2" X 4" STUDS WITH 1/2" GYP BOARD ON TOP AND BOTTOM SURFACES.
D	1/2" GYP BOARD ON 2" X 4" STUDS WITH 1/2" GYP BOARD ON TOP AND BOTTOM SURFACES.
E	1/2" GYP BOARD ON 2" X 4" STUDS WITH 1/2" GYP BOARD ON TOP AND BOTTOM SURFACES.
F	1/2" GYP BOARD ON 2" X 4" STUDS WITH 1/2" GYP BOARD ON TOP AND BOTTOM SURFACES.
G	1/2" GYP BOARD ON 2" X 4" STUDS WITH 1/2" GYP BOARD ON TOP AND BOTTOM SURFACES.
H	1/2" GYP BOARD ON 2" X 4" STUDS WITH 1/2" GYP BOARD ON TOP AND BOTTOM SURFACES.
I	1/2" GYP BOARD ON 2" X 4" STUDS WITH 1/2" GYP BOARD ON TOP AND BOTTOM SURFACES.
J	1/2" GYP BOARD ON 2" X 4" STUDS WITH 1/2" GYP BOARD ON TOP AND BOTTOM SURFACES.

EXTERIOR WALL TYPES

1. 1/2" GYP BOARD ON 2" X 4" STUDS WITH 1/2" GYP BOARD ON TOP AND BOTTOM SURFACES.

2. 5/8" GYP BOARD ON 2" X 4" STUDS WITH 5/8" GYP BOARD ON TOP AND BOTTOM SURFACES.

3. 1/2" GYP BOARD ON 2" X 4" STUDS WITH 1/2" GYP BOARD ON TOP AND BOTTOM SURFACES.

4. 1/2" GYP BOARD ON 2" X 4" STUDS WITH 1/2" GYP BOARD ON TOP AND BOTTOM SURFACES.

5. 1/2" GYP BOARD ON 2" X 4" STUDS WITH 1/2" GYP BOARD ON TOP AND BOTTOM SURFACES.

6. 1/2" GYP BOARD ON 2" X 4" STUDS WITH 1/2" GYP BOARD ON TOP AND BOTTOM SURFACES.

7. 1/2" GYP BOARD ON 2" X 4" STUDS WITH 1/2" GYP BOARD ON TOP AND BOTTOM SURFACES.

8. 1/2" GYP BOARD ON 2" X 4" STUDS WITH 1/2" GYP BOARD ON TOP AND BOTTOM SURFACES.

9. 1/2" GYP BOARD ON 2" X 4" STUDS WITH 1/2" GYP BOARD ON TOP AND BOTTOM SURFACES.

10. 1/2" GYP BOARD ON 2" X 4" STUDS WITH 1/2" GYP BOARD ON TOP AND BOTTOM SURFACES.

11. 1/2" GYP BOARD ON 2" X 4" STUDS WITH 1/2" GYP BOARD ON TOP AND BOTTOM SURFACES.

12. 1/2" GYP BOARD ON 2" X 4" STUDS WITH 1/2" GYP BOARD ON TOP AND BOTTOM SURFACES.

GENERAL NOTES

1. PARTITION TYPES SHOWN ARE SUBJECT TO CHANGE WITHOUT NOTICE.
2. PARTITION TYPES SHOWN ARE SUBJECT TO CHANGE WITHOUT NOTICE.
3. PARTITION TYPES SHOWN ARE SUBJECT TO CHANGE WITHOUT NOTICE.
4. PARTITION TYPES SHOWN ARE SUBJECT TO CHANGE WITHOUT NOTICE.
5. PARTITION TYPES SHOWN ARE SUBJECT TO CHANGE WITHOUT NOTICE.
6. PARTITION TYPES SHOWN ARE SUBJECT TO CHANGE WITHOUT NOTICE.
7. PARTITION TYPES SHOWN ARE SUBJECT TO CHANGE WITHOUT NOTICE.
8. PARTITION TYPES SHOWN ARE SUBJECT TO CHANGE WITHOUT NOTICE.
9. PARTITION TYPES SHOWN ARE SUBJECT TO CHANGE WITHOUT NOTICE.
10. PARTITION TYPES SHOWN ARE SUBJECT TO CHANGE WITHOUT NOTICE.
11. PARTITION TYPES SHOWN ARE SUBJECT TO CHANGE WITHOUT NOTICE.
12. PARTITION TYPES SHOWN ARE SUBJECT TO CHANGE WITHOUT NOTICE.

ROOM FINISH GROUPS

Room Finish Group	Description
1	1/2" GYP BOARD ON 2" X 4" STUDS WITH 1/2" GYP BOARD ON TOP AND BOTTOM SURFACES.
2	5/8" GYP BOARD ON 2" X 4" STUDS WITH 5/8" GYP BOARD ON TOP AND BOTTOM SURFACES.
3	1/2" GYP BOARD ON 2" X 4" STUDS WITH 1/2" GYP BOARD ON TOP AND BOTTOM SURFACES.
4	1/2" GYP BOARD ON 2" X 4" STUDS WITH 1/2" GYP BOARD ON TOP AND BOTTOM SURFACES.
5	1/2" GYP BOARD ON 2" X 4" STUDS WITH 1/2" GYP BOARD ON TOP AND BOTTOM SURFACES.
6	1/2" GYP BOARD ON 2" X 4" STUDS WITH 1/2" GYP BOARD ON TOP AND BOTTOM SURFACES.
7	1/2" GYP BOARD ON 2" X 4" STUDS WITH 1/2" GYP BOARD ON TOP AND BOTTOM SURFACES.
8	1/2" GYP BOARD ON 2" X 4" STUDS WITH 1/2" GYP BOARD ON TOP AND BOTTOM SURFACES.
9	1/2" GYP BOARD ON 2" X 4" STUDS WITH 1/2" GYP BOARD ON TOP AND BOTTOM SURFACES.
10	1/2" GYP BOARD ON 2" X 4" STUDS WITH 1/2" GYP BOARD ON TOP AND BOTTOM SURFACES.
11	1/2" GYP BOARD ON 2" X 4" STUDS WITH 1/2" GYP BOARD ON TOP AND BOTTOM SURFACES.
12	1/2" GYP BOARD ON 2" X 4" STUDS WITH 1/2" GYP BOARD ON TOP AND BOTTOM SURFACES.

PARTITION TYPE GENERAL NOTES

1. PARTITION TYPES SHOWN ARE SUBJECT TO CHANGE WITHOUT NOTICE.
2. PARTITION TYPES SHOWN ARE SUBJECT TO CHANGE WITHOUT NOTICE.
3. PARTITION TYPES SHOWN ARE SUBJECT TO CHANGE WITHOUT NOTICE.
4. PARTITION TYPES SHOWN ARE SUBJECT TO CHANGE WITHOUT NOTICE.
5. PARTITION TYPES SHOWN ARE SUBJECT TO CHANGE WITHOUT NOTICE.
6. PARTITION TYPES SHOWN ARE SUBJECT TO CHANGE WITHOUT NOTICE.
7. PARTITION TYPES SHOWN ARE SUBJECT TO CHANGE WITHOUT NOTICE.
8. PARTITION TYPES SHOWN ARE SUBJECT TO CHANGE WITHOUT NOTICE.
9. PARTITION TYPES SHOWN ARE SUBJECT TO CHANGE WITHOUT NOTICE.
10. PARTITION TYPES SHOWN ARE SUBJECT TO CHANGE WITHOUT NOTICE.
11. PARTITION TYPES SHOWN ARE SUBJECT TO CHANGE WITHOUT NOTICE.
12. PARTITION TYPES SHOWN ARE SUBJECT TO CHANGE WITHOUT NOTICE.

SYMBOL LEGEND

Symbol	Description
(Symbol)	1/2" GYP BOARD ON 2" X 4" STUDS WITH 1/2" GYP BOARD ON TOP AND BOTTOM SURFACES.
(Symbol)	5/8" GYP BOARD ON 2" X 4" STUDS WITH 5/8" GYP BOARD ON TOP AND BOTTOM SURFACES.
(Symbol)	1/2" GYP BOARD ON 2" X 4" STUDS WITH 1/2" GYP BOARD ON TOP AND BOTTOM SURFACES.
(Symbol)	1/2" GYP BOARD ON 2" X 4" STUDS WITH 1/2" GYP BOARD ON TOP AND BOTTOM SURFACES.
(Symbol)	1/2" GYP BOARD ON 2" X 4" STUDS WITH 1/2" GYP BOARD ON TOP AND BOTTOM SURFACES.
(Symbol)	1/2" GYP BOARD ON 2" X 4" STUDS WITH 1/2" GYP BOARD ON TOP AND BOTTOM SURFACES.
(Symbol)	1/2" GYP BOARD ON 2" X 4" STUDS WITH 1/2" GYP BOARD ON TOP AND BOTTOM SURFACES.
(Symbol)	1/2" GYP BOARD ON 2" X 4" STUDS WITH 1/2" GYP BOARD ON TOP AND BOTTOM SURFACES.
(Symbol)	1/2" GYP BOARD ON 2" X 4" STUDS WITH 1/2" GYP BOARD ON TOP AND BOTTOM SURFACES.
(Symbol)	1/2" GYP BOARD ON 2" X 4" STUDS WITH 1/2" GYP BOARD ON TOP AND BOTTOM SURFACES.
(Symbol)	1/2" GYP BOARD ON 2" X 4" STUDS WITH 1/2" GYP BOARD ON TOP AND BOTTOM SURFACES.
(Symbol)	1/2" GYP BOARD ON 2" X 4" STUDS WITH 1/2" GYP BOARD ON TOP AND BOTTOM SURFACES.

GENERAL NOTES

1. PARTITION TYPES SHOWN ARE SUBJECT TO CHANGE WITHOUT NOTICE.
2. PARTITION TYPES SHOWN ARE SUBJECT TO CHANGE WITHOUT NOTICE.
3. PARTITION TYPES SHOWN ARE SUBJECT TO CHANGE WITHOUT NOTICE.
4. PARTITION TYPES SHOWN ARE SUBJECT TO CHANGE WITHOUT NOTICE.
5. PARTITION TYPES SHOWN ARE SUBJECT TO CHANGE WITHOUT NOTICE.
6. PARTITION TYPES SHOWN ARE SUBJECT TO CHANGE WITHOUT NOTICE.
7. PARTITION TYPES SHOWN ARE SUBJECT TO CHANGE WITHOUT NOTICE.
8. PARTITION TYPES SHOWN ARE SUBJECT TO CHANGE WITHOUT NOTICE.
9. PARTITION TYPES SHOWN ARE SUBJECT TO CHANGE WITHOUT NOTICE.
10. PARTITION TYPES SHOWN ARE SUBJECT TO CHANGE WITHOUT NOTICE.
11. PARTITION TYPES SHOWN ARE SUBJECT TO CHANGE WITHOUT NOTICE.
12. PARTITION TYPES SHOWN ARE SUBJECT TO CHANGE WITHOUT NOTICE.

DRAFT

HANSON ELEMENTARY SCHOOL
HANSON, KY

FIRST FLOOR KEY PLAN

DATE	JAN 20 2011
DRAWN	JK RD
CHECKED	
DATE	
DESIGNED	
DATE	
REVISIONS	
NO.	
DATE	
BY	
DESCRIPTION	

A0.1
SHEET

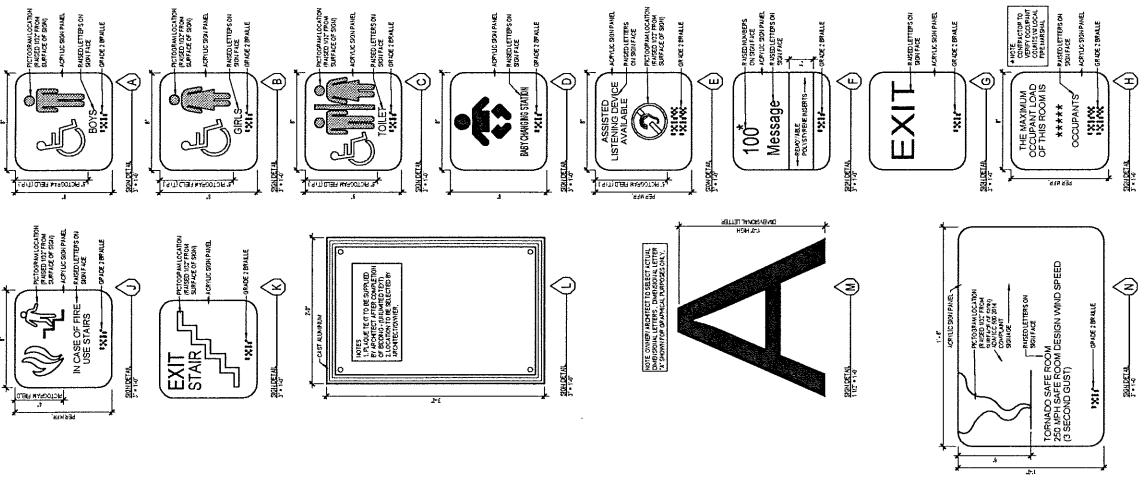

SIGNAGE GENERAL NOTES

1. ALL LETTERS TO BE PLACED ON THE SIGN SHALL BE PLACED IN THE CENTER OF THE SIGN.
2. ALL LETTERS TO BE PLACED ON THE SIGN SHALL BE PLACED IN THE CENTER OF THE SIGN.
3. ALL LETTERS TO BE PLACED ON THE SIGN SHALL BE PLACED IN THE CENTER OF THE SIGN.
4. ALL LETTERS TO BE PLACED ON THE SIGN SHALL BE PLACED IN THE CENTER OF THE SIGN.
5. ALL LETTERS TO BE PLACED ON THE SIGN SHALL BE PLACED IN THE CENTER OF THE SIGN.
6. ALL LETTERS TO BE PLACED ON THE SIGN SHALL BE PLACED IN THE CENTER OF THE SIGN.
7. ALL LETTERS TO BE PLACED ON THE SIGN SHALL BE PLACED IN THE CENTER OF THE SIGN.
8. ALL LETTERS TO BE PLACED ON THE SIGN SHALL BE PLACED IN THE CENTER OF THE SIGN.
9. ALL LETTERS TO BE PLACED ON THE SIGN SHALL BE PLACED IN THE CENTER OF THE SIGN.
10. ALL LETTERS TO BE PLACED ON THE SIGN SHALL BE PLACED IN THE CENTER OF THE SIGN.
11. ALL LETTERS TO BE PLACED ON THE SIGN SHALL BE PLACED IN THE CENTER OF THE SIGN.
12. ALL LETTERS TO BE PLACED ON THE SIGN SHALL BE PLACED IN THE CENTER OF THE SIGN.
13. ALL LETTERS TO BE PLACED ON THE SIGN SHALL BE PLACED IN THE CENTER OF THE SIGN.
14. ALL LETTERS TO BE PLACED ON THE SIGN SHALL BE PLACED IN THE CENTER OF THE SIGN.
15. ALL LETTERS TO BE PLACED ON THE SIGN SHALL BE PLACED IN THE CENTER OF THE SIGN.

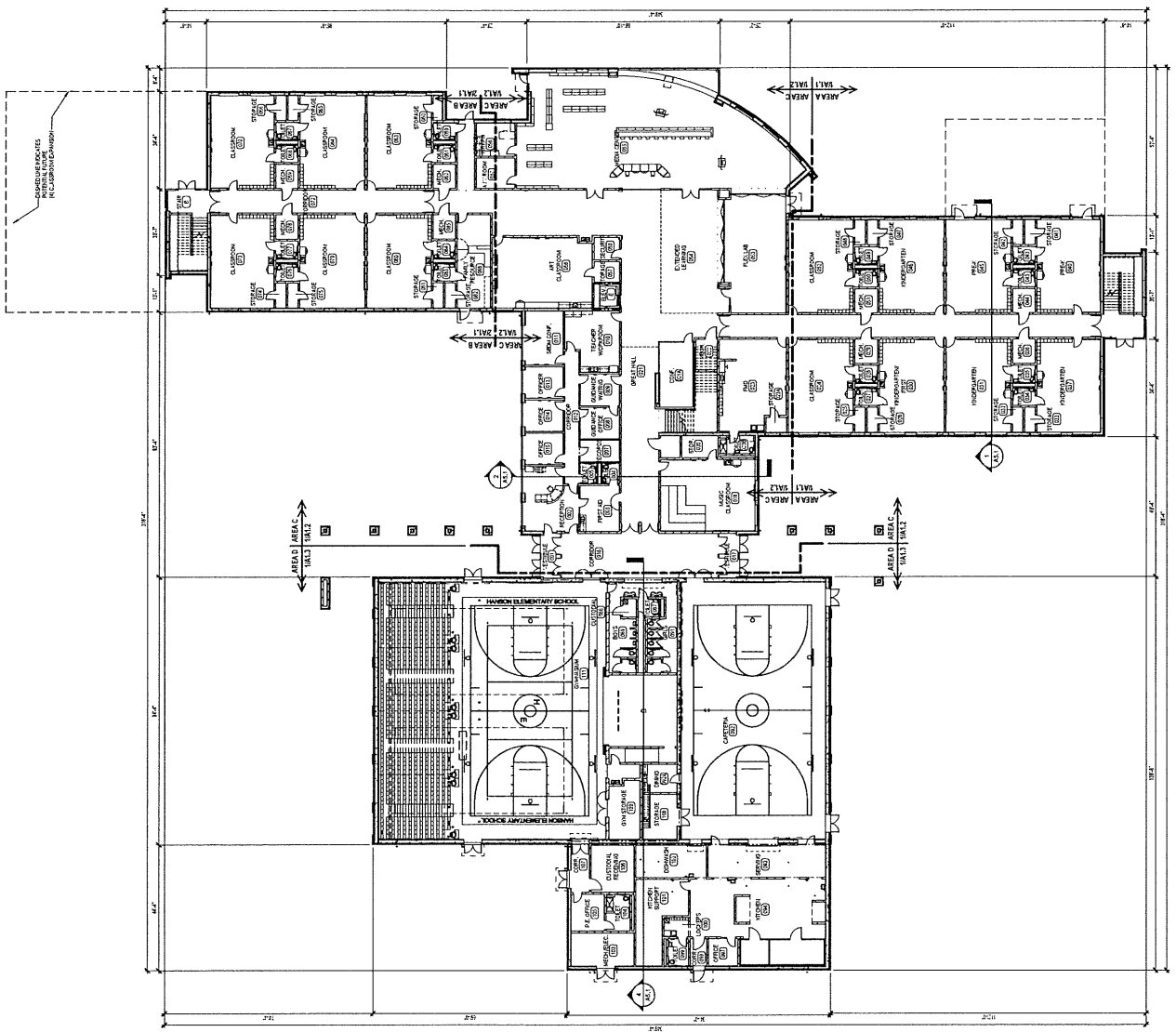

1 FIRST FLOOR KEY PLAN
1/8" = 1'-0"

1 SECOND FLOOR KEY PLAN
 1/8" = 1'-0"

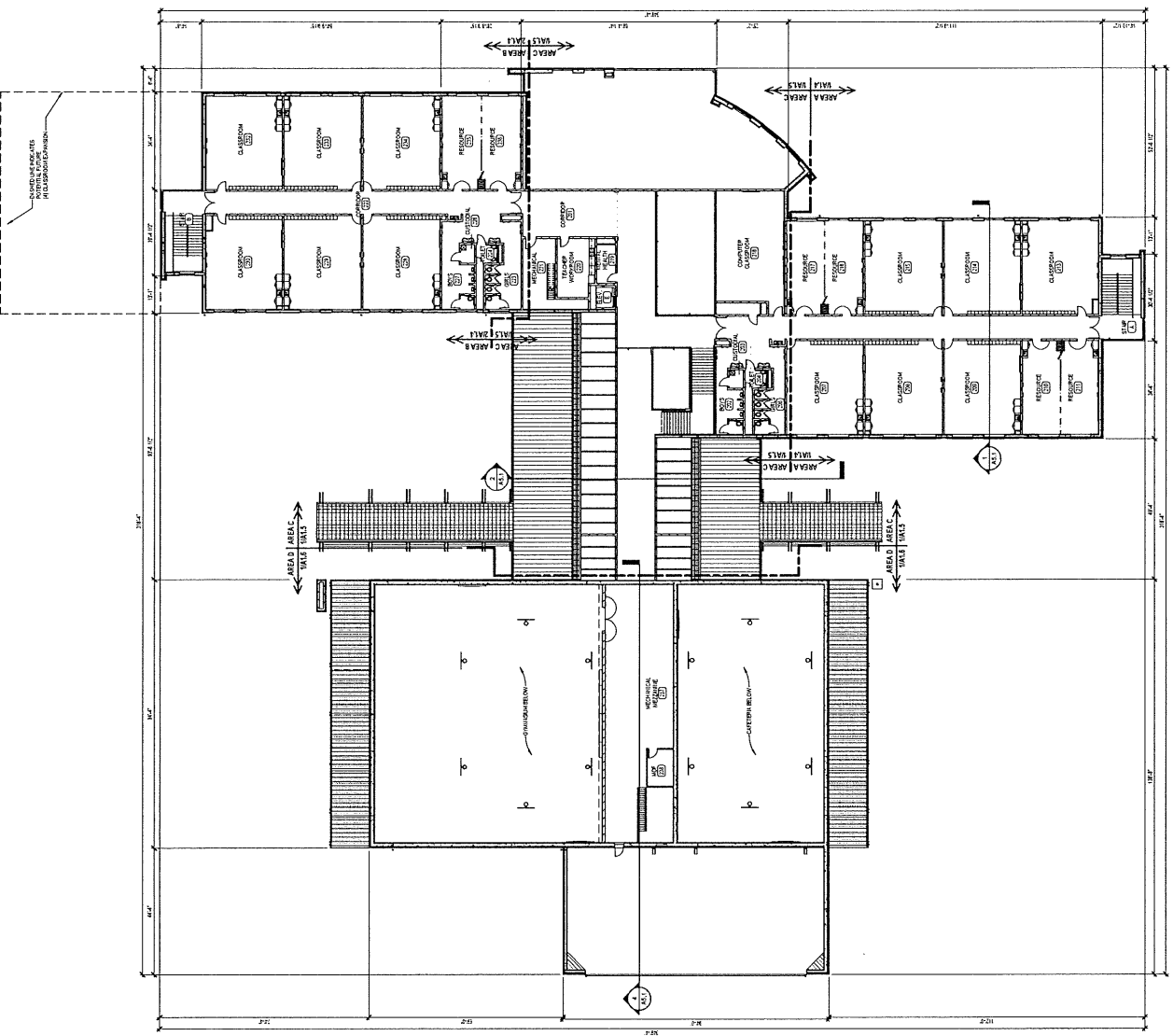

A0.2
 SHEET

NO.	DATE	BY	CHK'D
1	JUL 20 2011	JKL	JKL
2			
3			
4			
5			
6			
7			
8			
9			
10			
11			
12			
13			
14			
15			
16			
17			
18			
19			
20			

SECOND FLOOR KEY PLAN

HANSON ELEMENTARY SCHOOL
 HANSON, KY

DRAFT



