



ORGANIZATIONAL CHARTS

August 4, 2020

| <u>PAGE</u> | <u>DIVISION</u> |
|--------------------|--------------------------------------------------|
| A | Administration |
| B | Chief of Staff |
| C | General Counsel |
| D | Academic School Division |
| E | Academic Services Division |
| F | Communication and Community Relations |
| G | Human Resources Division |
| H | Operations Division |
| I | Diversity, Equity, and Poverty Division |
| J | Financial Division |
| K | Technology Division |
| L | Accountability, Research and Systems Improvement |
| M | Exceptional Child Education |

TABLE OF CONTENTS

| | |
|--------|---|
| Legend | i |
|--------|---|

ADMINISTRATION

| | | |
|-----|-----------------|-----|
| AD1 | Administration | A-1 |
| IA1 | Internal Audit | A-2 |
| AB1 | Chief of Staff | B-1 |
| GC1 | General Counsel | C-1 |

ACADEMIC SCHOOL DIVISION

| | | |
|-----|----------------------------------------------|------|
| AS1 | Academic School Division | D-1 |
| ON1 | Academic School Division (Elementary Zone 1) | D-2 |
| TW1 | Academic School Division (Elementary Zone 2) | D-3 |
| TH1 | Academic School Division (Elementary Zone 3) | D-4 |
| FO1 | Academic School Division (Middle Schools) | D-5 |
| SX1 | Academic School Division (High Schools) | D-6 |
| ST1 | Transition Readiness | D-7 |
| AE1 | Adult and Continuing Education | D-8 |
| AT1 | Activities and Athletics | D-9 |
| CH1 | School Choice | D-10 |
| AI1 | Accelerated Improvement (AIS) | D-11 |

ACADEMIC SERVICES DIVISION

| | | |
|-----|----------------------------|-----|
| A01 | Academic Services Division | E-1 |
| FI1 | School Culture and Climate | E-2 |
| PP1 | Pupil Personnel | E-3 |
| CA1 | Teaching and Learning | E-4 |

| | | |
|-----|-------------------------------------------|------|
| T11 | Title I, II, IV, and Programmatic Support | E-5 |
| LI1 | Library Media Services | E-6 |
| CM1 | Teaching and Learning Innovation | E-7 |
| SP1 | Academic Support Programs | E-8 |
| HP1 | Physical Development and Health Services | E-9 |
| LE1 | English as a Second Language | E-10 |
| EA1 | Early Childhood | E-11 |
| DE1 | DuValle Education Center | E-12 |

COMMUNICATIONS & COMMUNITY RELATIONS

| | | |
|-----|----------------------------------------|-----|
| CC1 | Communications and Community Relations | F-1 |
| MP1 | Materials Production | F-2 |

HUMAN RESOURCES DIVISION

| | | |
|-----|-----------------------------------------|-----|
| HU1 | Human Resources Division | G-1 |
| CT1 | Human Resources Personnel Services | G-2 |
| ER1 | Labor Management and Employee Relations | G-3 |
| BA1 | Benefits and Employee Services | G-4 |

OPERATIONS SERVICES DIVISION

| | | |
|-----|-----------------------------------------|-----|
| OP1 | Operations Services Division | H-1 |
| SN1 | School and Community Nutrition Services | H-2 |
| TR1 | Transportation Services | H-3 |
| VM1 | Vehicle Maintenance | H-4 |
| PM1 | Property Management and Maintenance | H-5 |
| SU1 | Supply Services | H-6 |
| FA1 | Facility Planning | H-7 |
| SF1 | Safety and Environmental Services | H-8 |
| SI1 | Security and Investigations | H-9 |

DIVERSITY, EQUITY, AND POVERTY DIVISION

| | | |
|-----|-------------------------------|-----|
| DV1 | Diversity, Equity and Poverty | I-1 |
|-----|-------------------------------|-----|

FINANCIAL SERVICES DIVISION

| | | |
|-----|-----------------------------------|-----|
| FS1 | Financial Services Division | J-1 |
| FP1 | Financial Planning and Management | J-2 |
| AC1 | Accounting Services | J-3 |
| GA1 | Grants and Awards Accounting | J-4 |
| PR1 | Payroll and Cash Management | J-5 |
| PU1 | Purchasing | J-6 |

TECHNOLOGY DIVISION

| | | |
|-----|------------------------|-----|
| TD1 | Technology Division | K-1 |
| MI1 | Information Technology | K-2 |
| CE1 | Technology Integration | K-3 |

ACCOUNTABILITY, RESEARCH, AND SYSTEMS IMPROVEMENT

| | | |
|-----|--------------------------------------------------|-----|
| EV1 | Accountability, Research and Systems Improvement | L-1 |
| RD1 | Resource Development | L-2 |
| PL1 | Systems Improvement | L-3 |
| TS1 | Assessment | L-4 |

EXCEPTIONAL CHILD EDUCATION

| | | |
|-----|--------------------------------------------|-----|
| EC1 | Exceptional Child Education | M-1 |
| GL1 | Greater Louisville Educational Cooperative | M-2 |

LEGEND



Designates General Fund positions

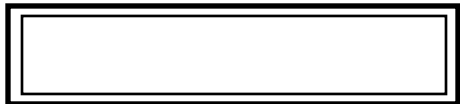

Designates positions funded by a source
other than General fund

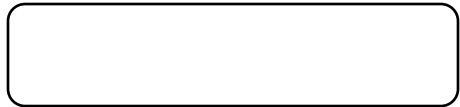

Designates Function

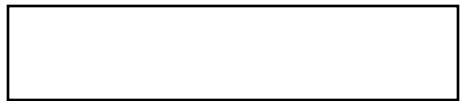

Designates General Fund positions that are
reflected only as a reporting relationship



Designates a direct reporting

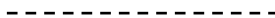

Designates an indirect reporting



Designates a direct report that is budgeted
at a school

Position numbers are full-time equivalent (FTE)

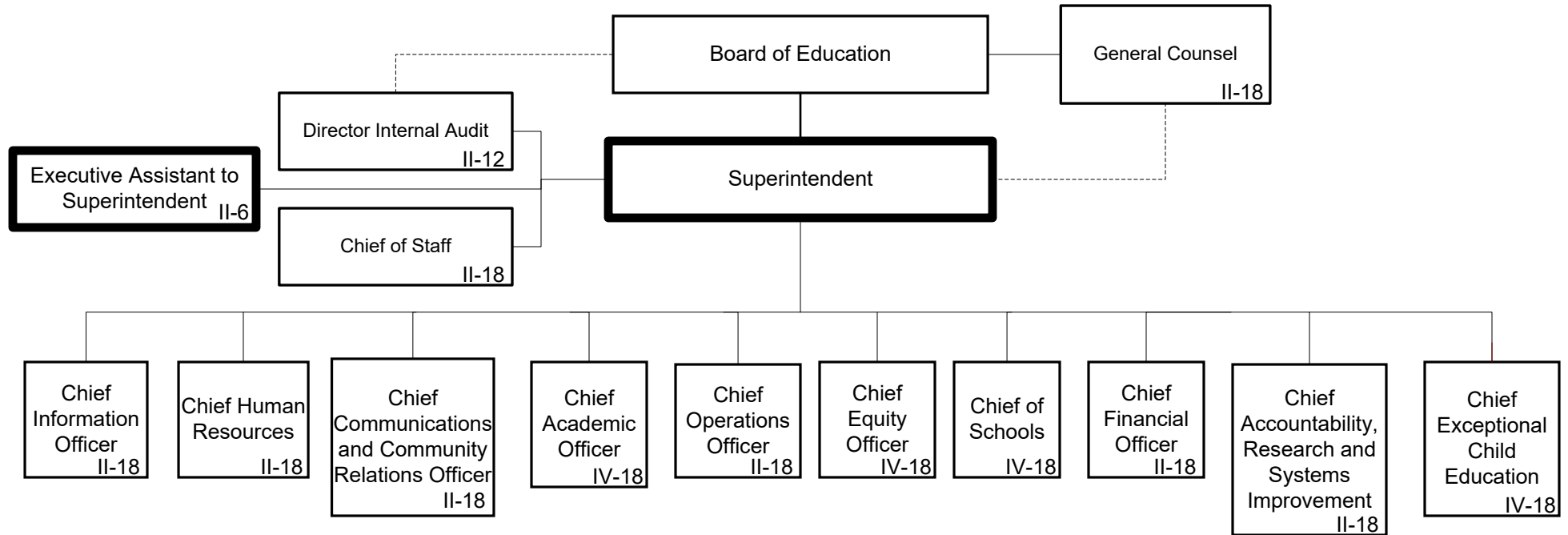

Summary:

General Fund Positions: 2

Categorical Fund Positions: 0

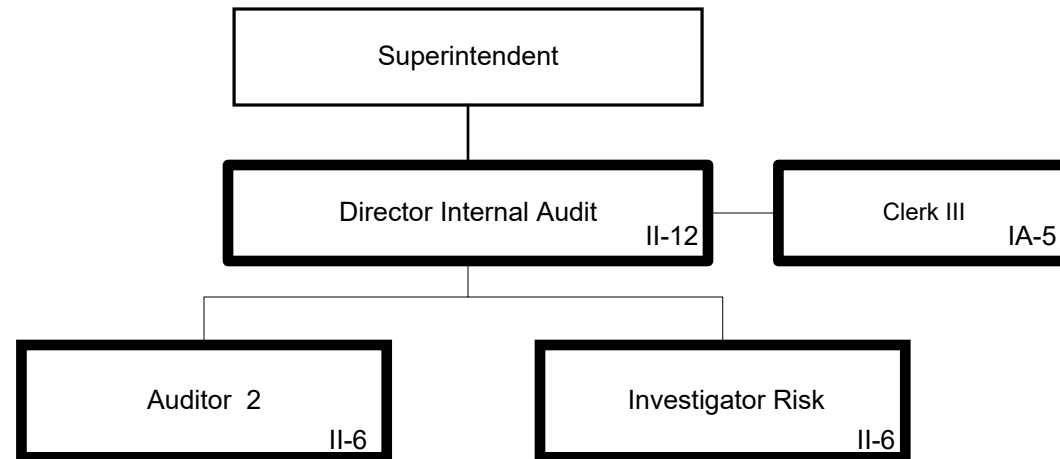

Summary:

General Fund Positions: 5

Categorical Fund Positions: 0

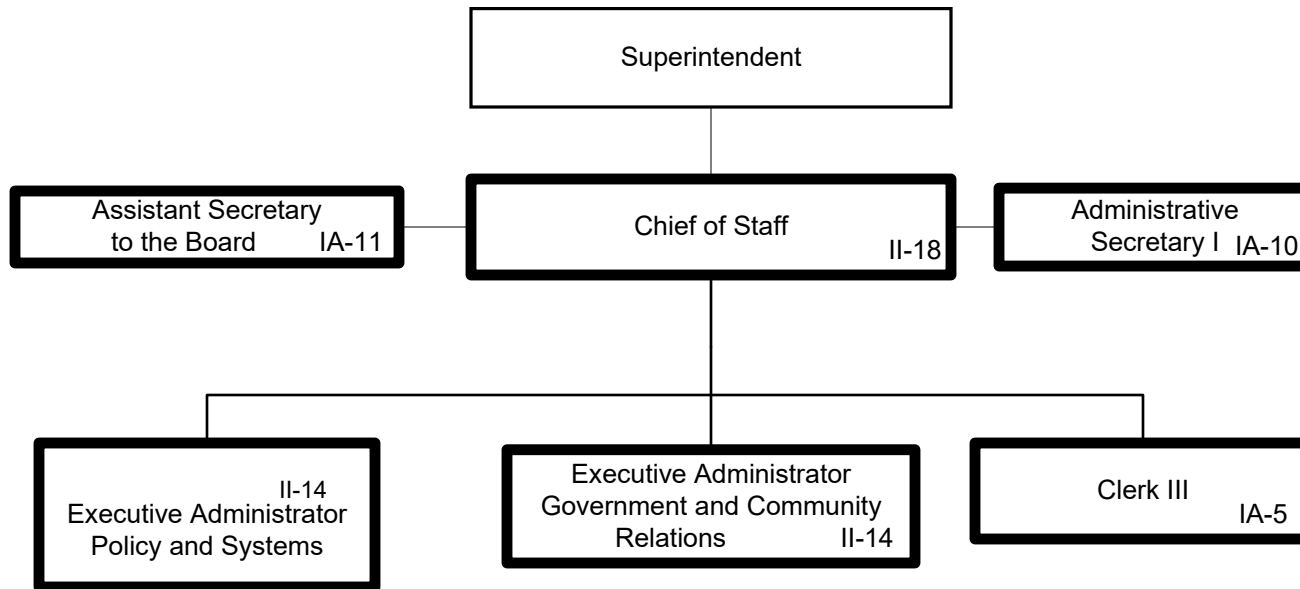

Summary:

General Fund Positions: 6
Categorical Fund Positions: 0

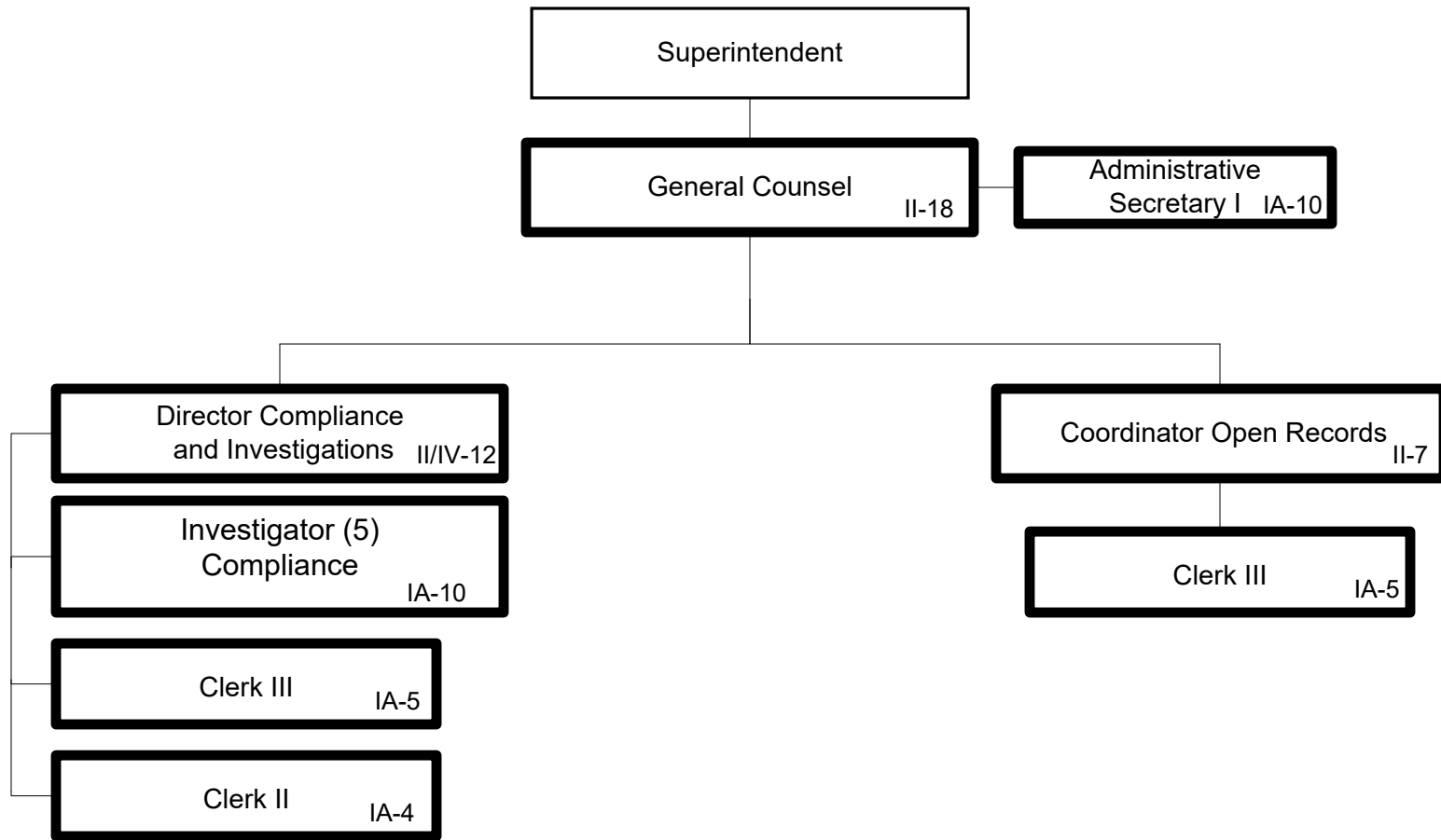

Summary:

General Fund Positions: 12
Categorical Fund Positions: 0

Submitted 5/14/2019
Effective 7/1/2019

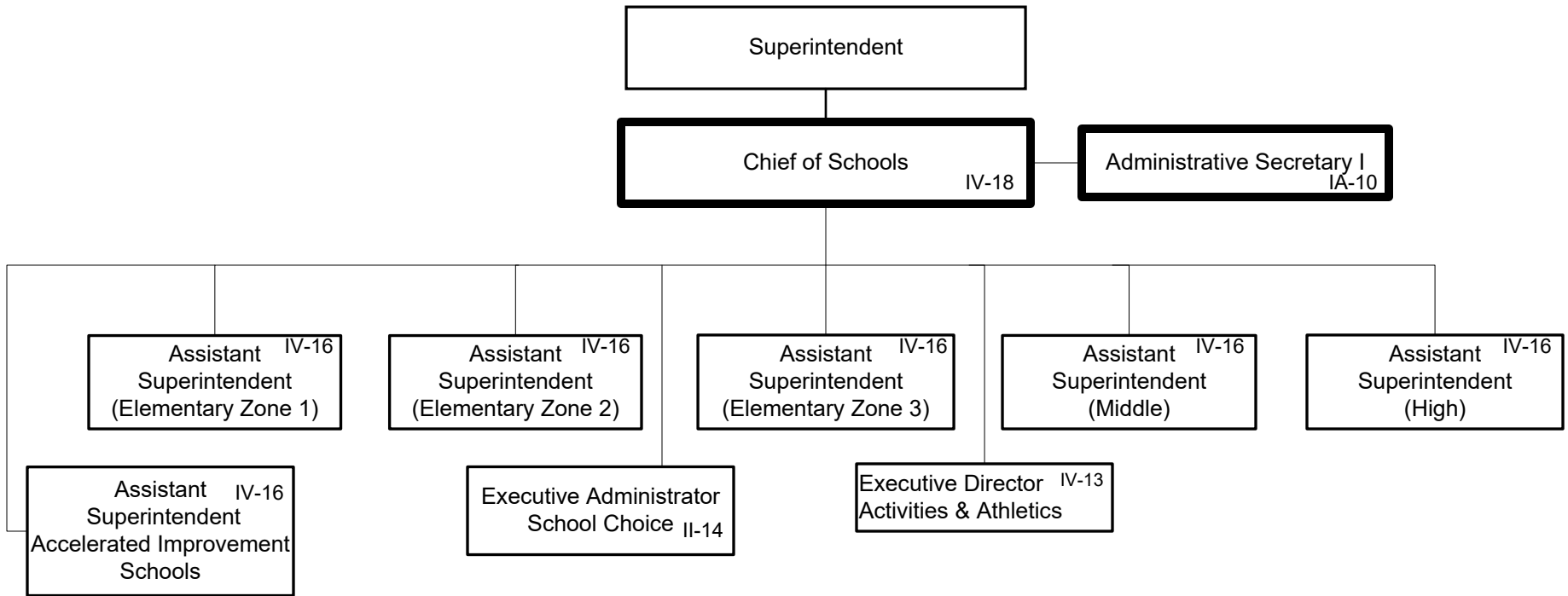

Summary:

General Fund Positions: 2
Categorical Fund Positions: 0

Munis Unit No. ON1
Academic School Division (Elementary Zone 1)
2020-2021

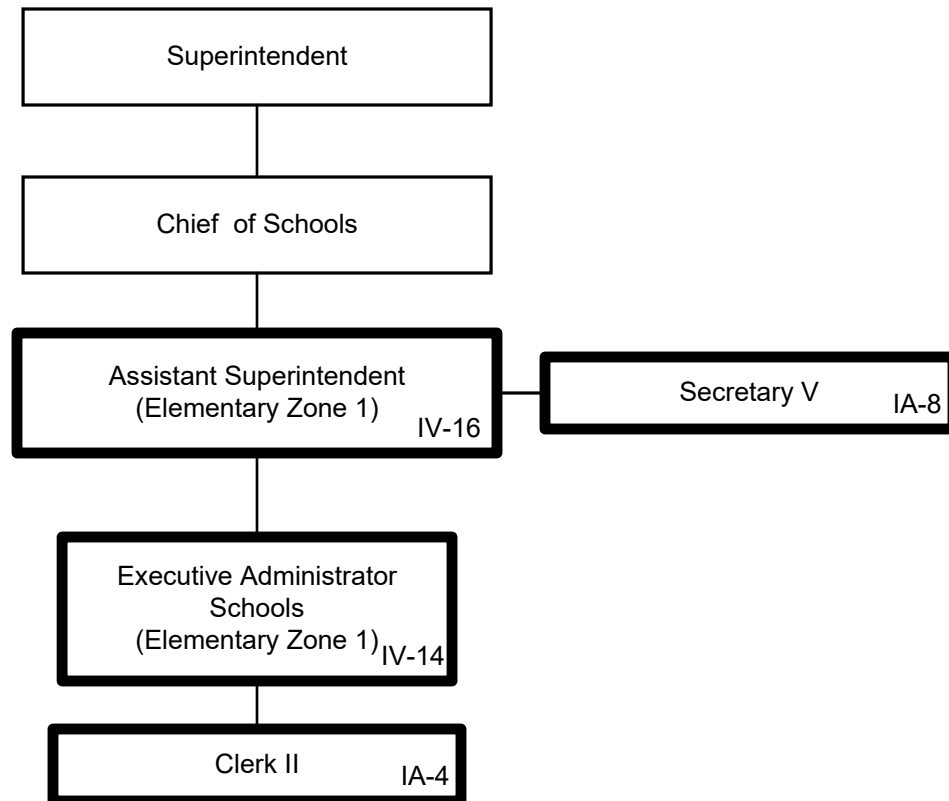

Summary:

General Fund Positions: 4
Categorical Fund Positions: 0

Munis Unit No. TW1
Academic School Division (Elementary Zone 2)
2020-2021

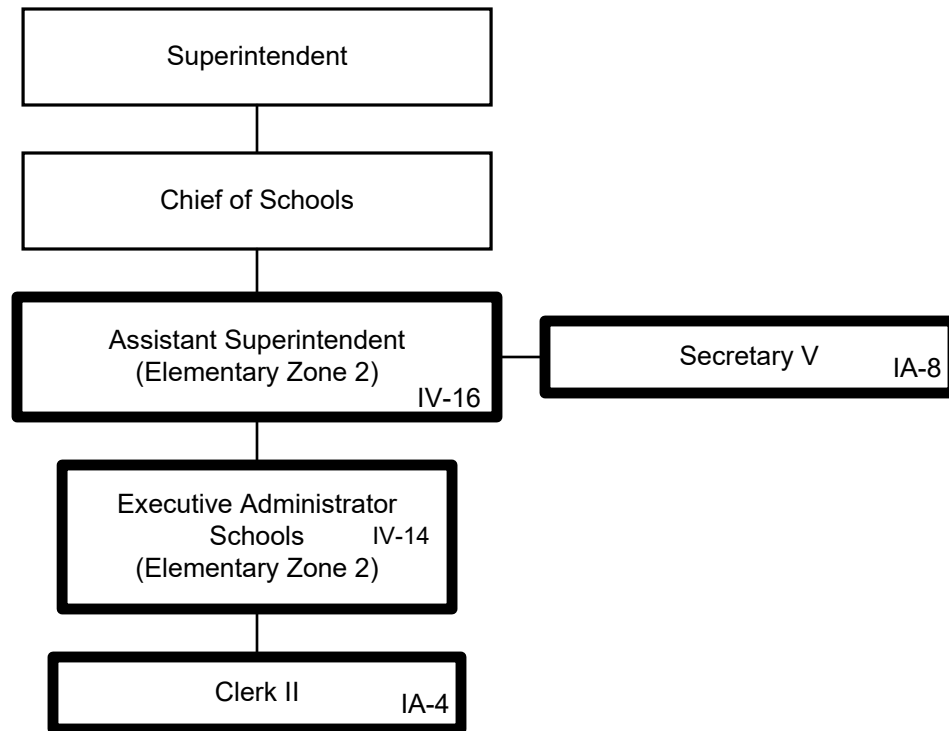

Summary:

General Fund Positions: 4
Categorical Fund Positions: 0

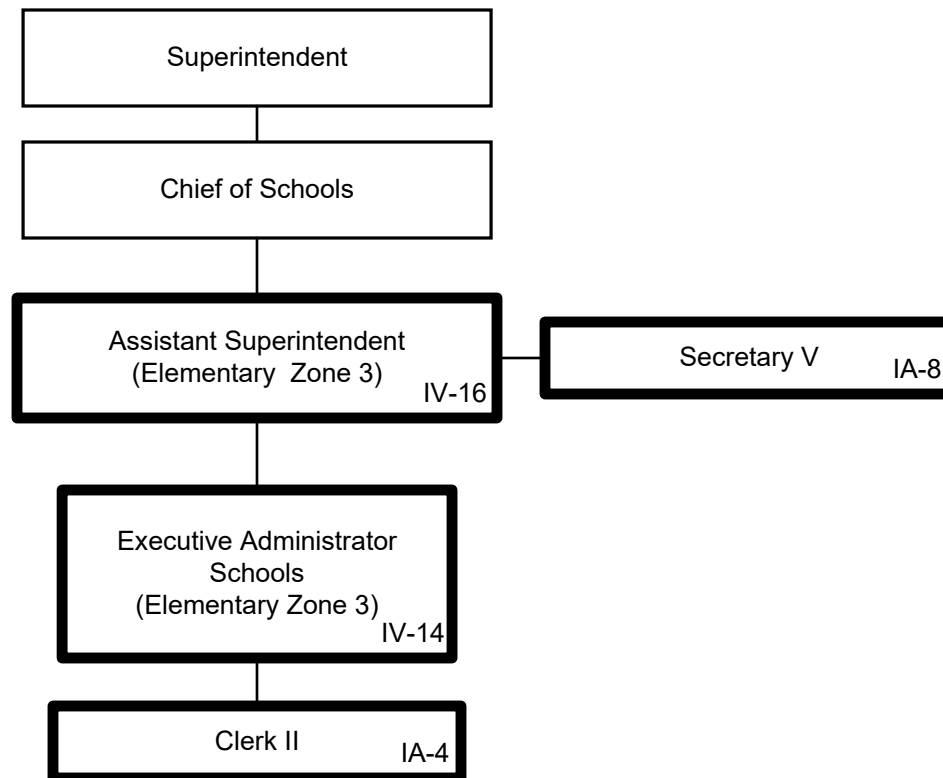

Summary:

General Fund Positions: 4
Categorical Fund Positions: 0

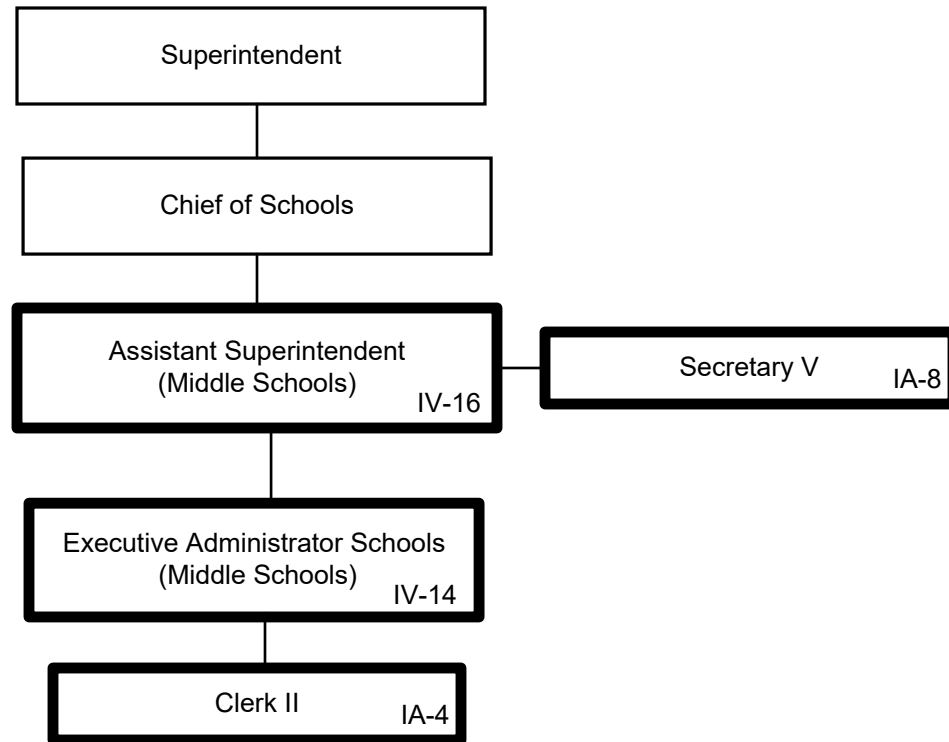

Summary:

General Fund Positions: 4
Categorical Fund Positions: 0

Munis Unit No. SX1
Academic School Division (High Schools)
2020-2021

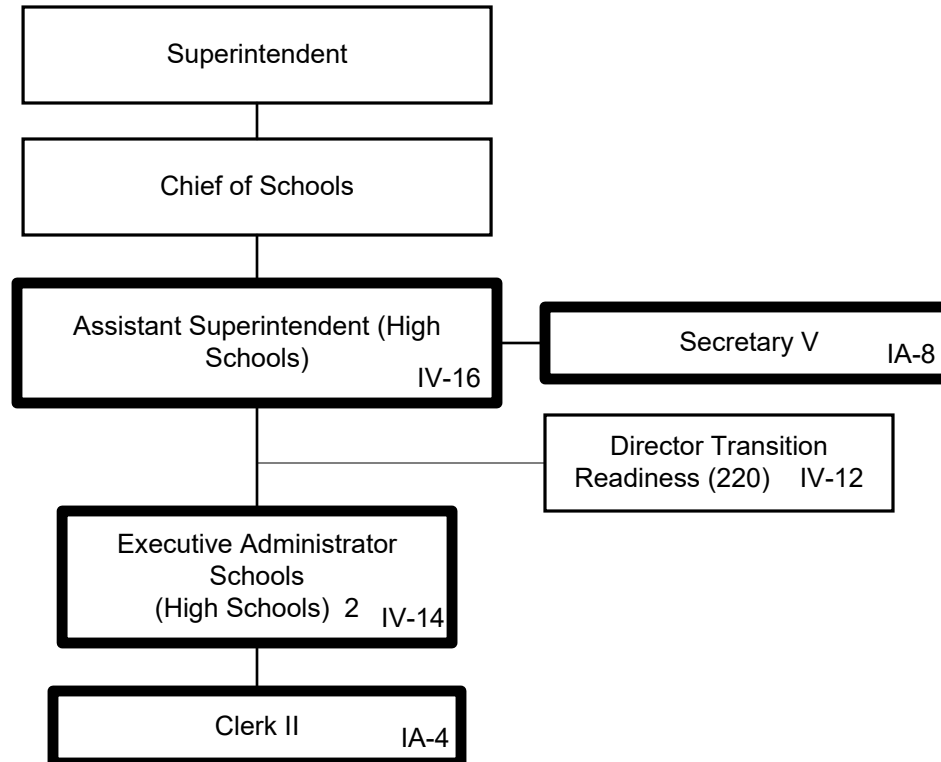

Summary:

General Fund Positions: 5
Categorical Fund Positions: 0

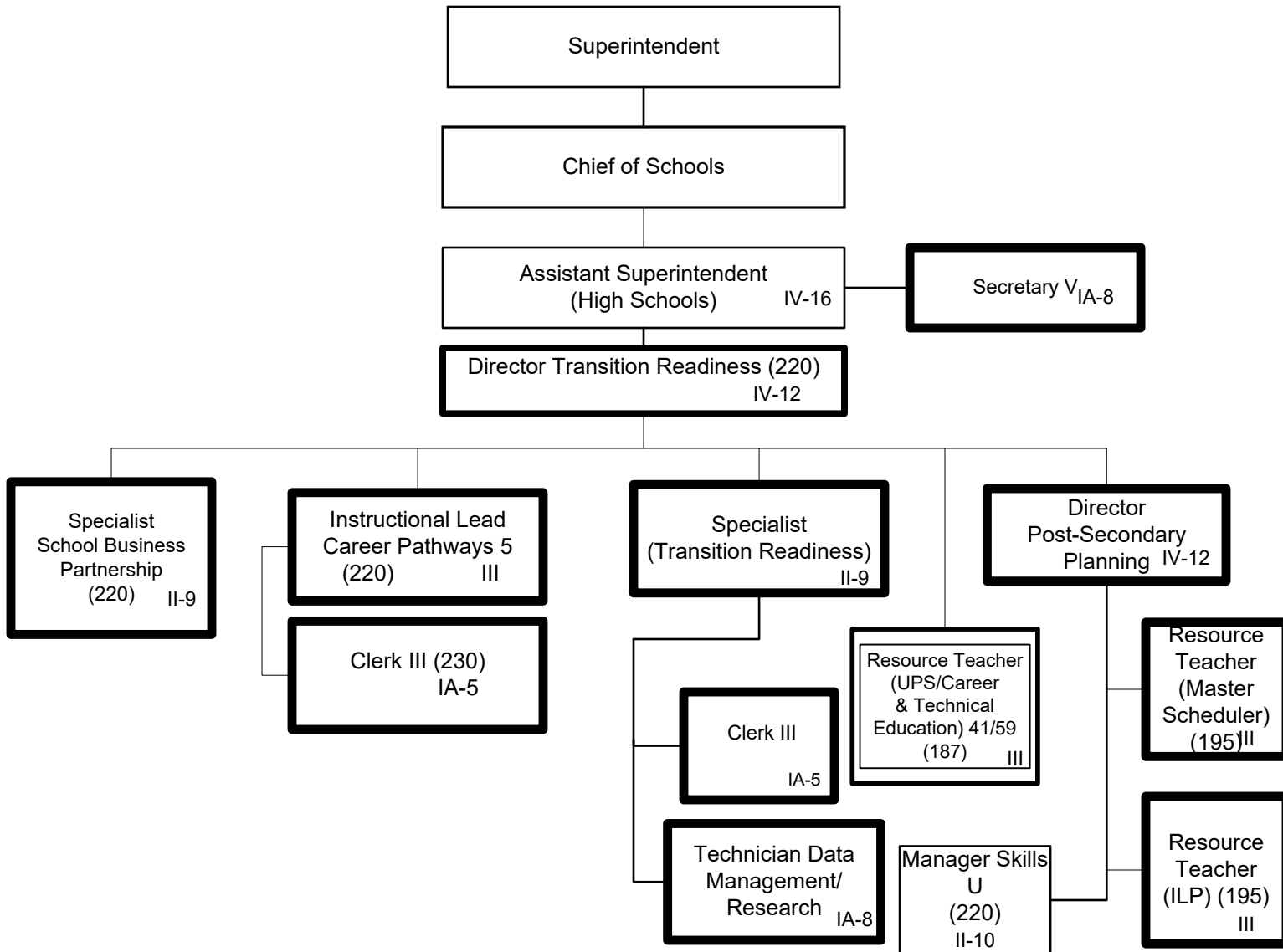

Summary:

General Fund Positions: 15
Categorical Fund Positions: 1

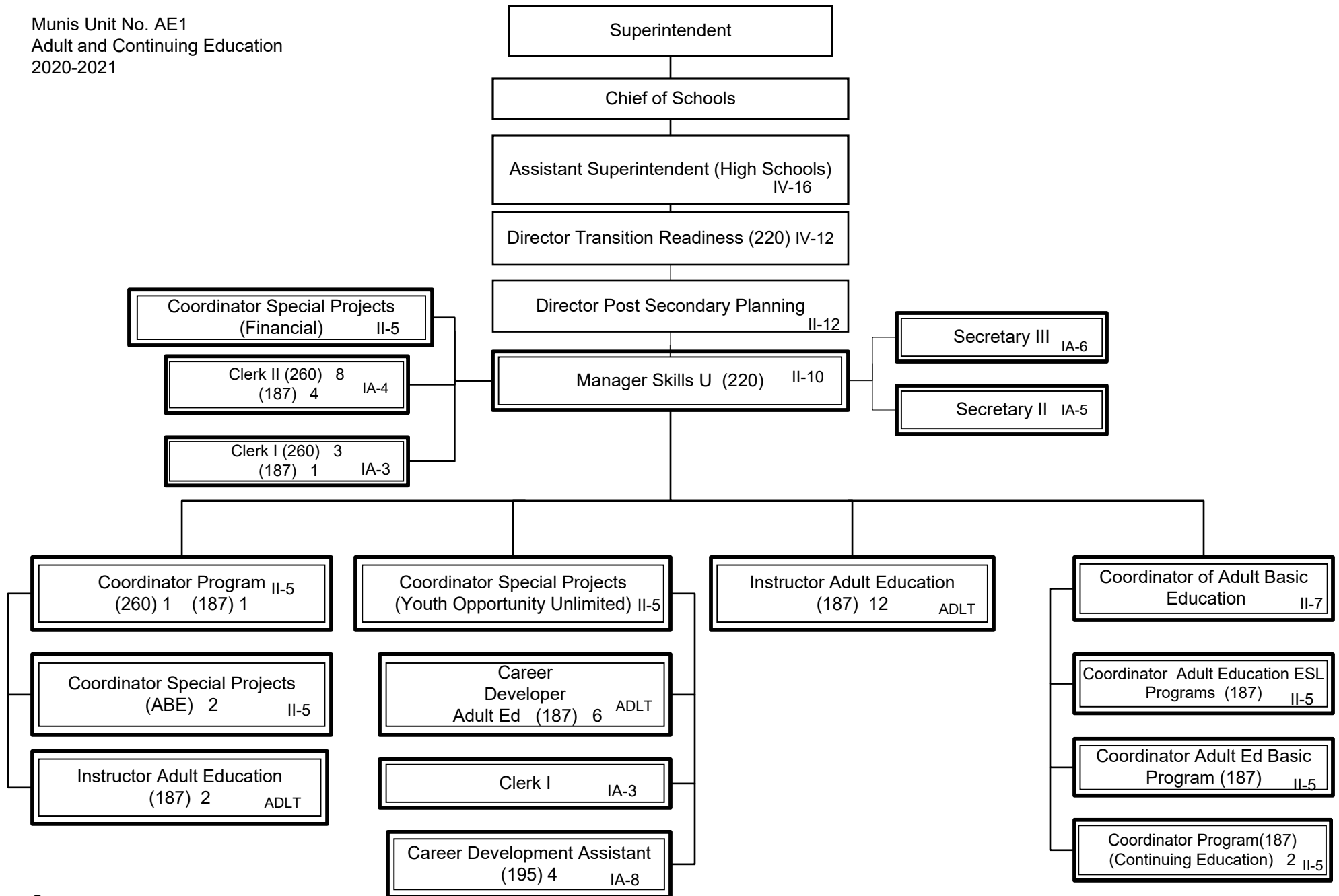

Summary:

General Fund Positions: 0
Categorical Fund Positions: 55

Submitted 9/24/2019
Effective 9/25/2019

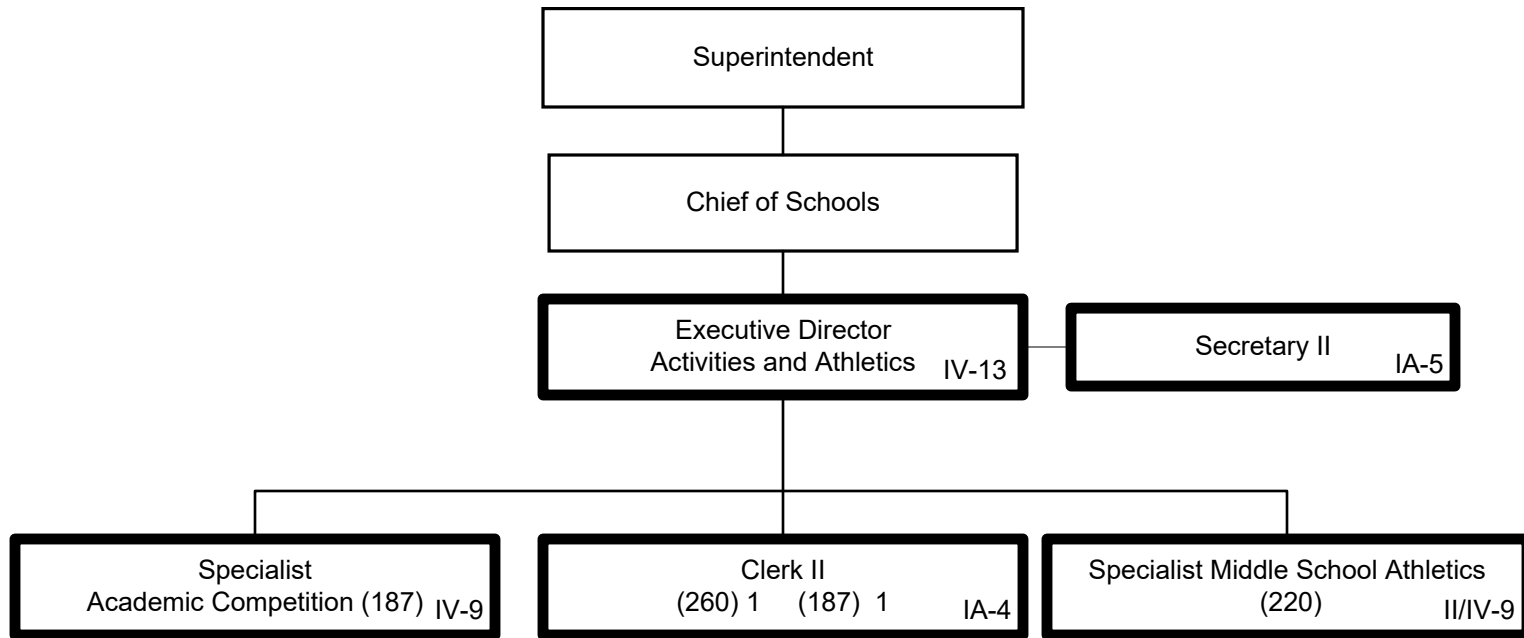

Summary:

General Fund Positions: 6
Categorical Fund Positions: 0

Munis Unit No. CH1
 School Choice
 2020-2021

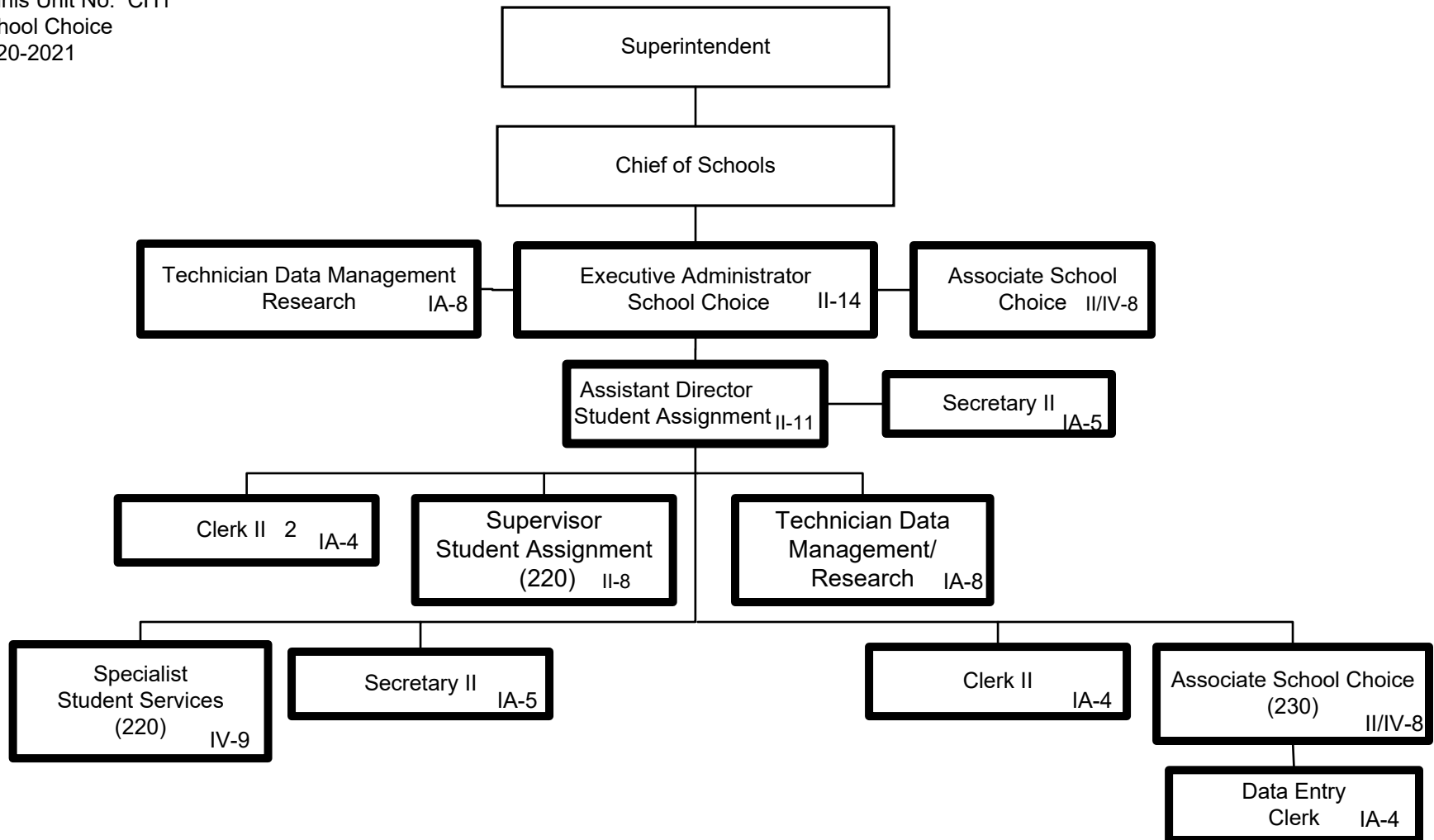

Summary:

General Fund Positions: 14
 Categorical Fund Positions: 0

Submitted 4/21/2020
 Effective 4/22/2020

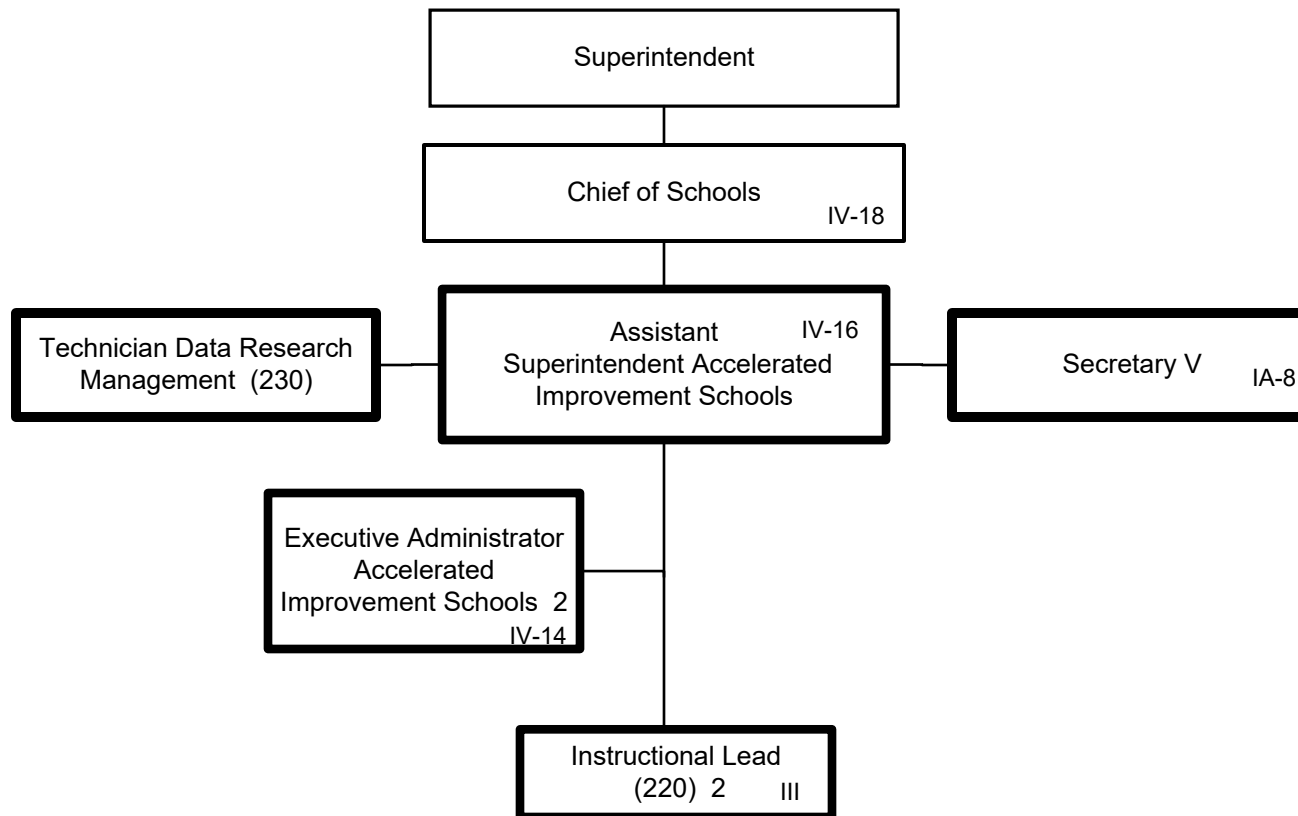

Summary:

General Fund Positions: 7
Categorical Fund Positions: 0

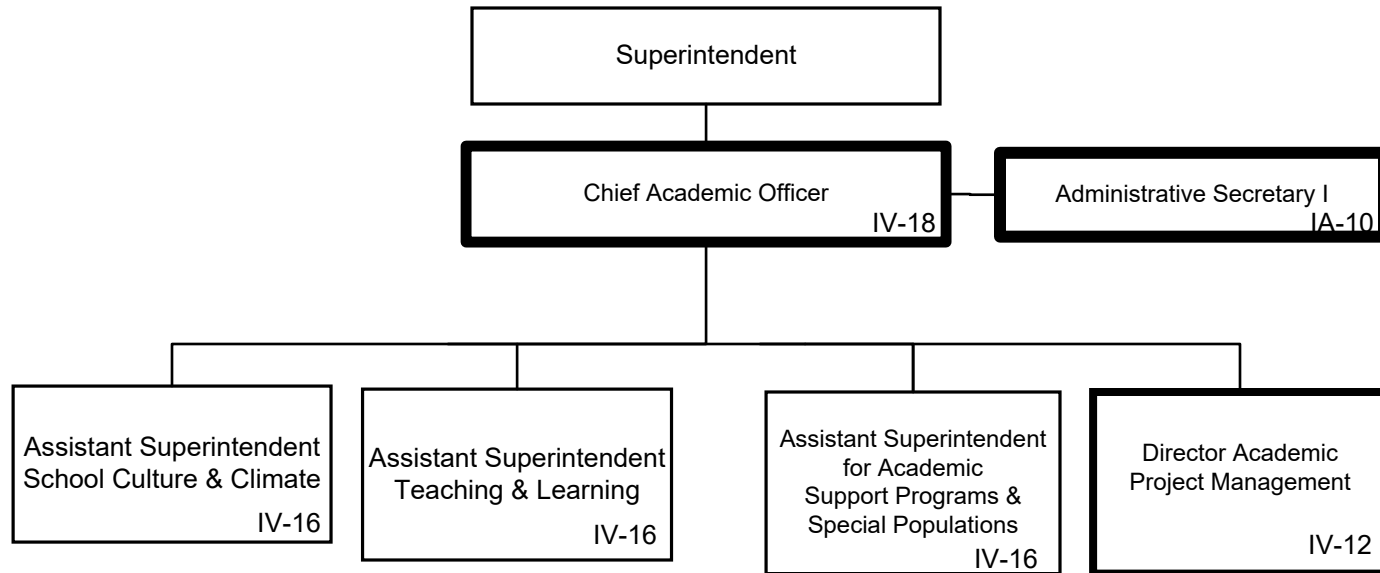

Summary:

General Fund Positions : 3
Categorical Fund Positions: 0

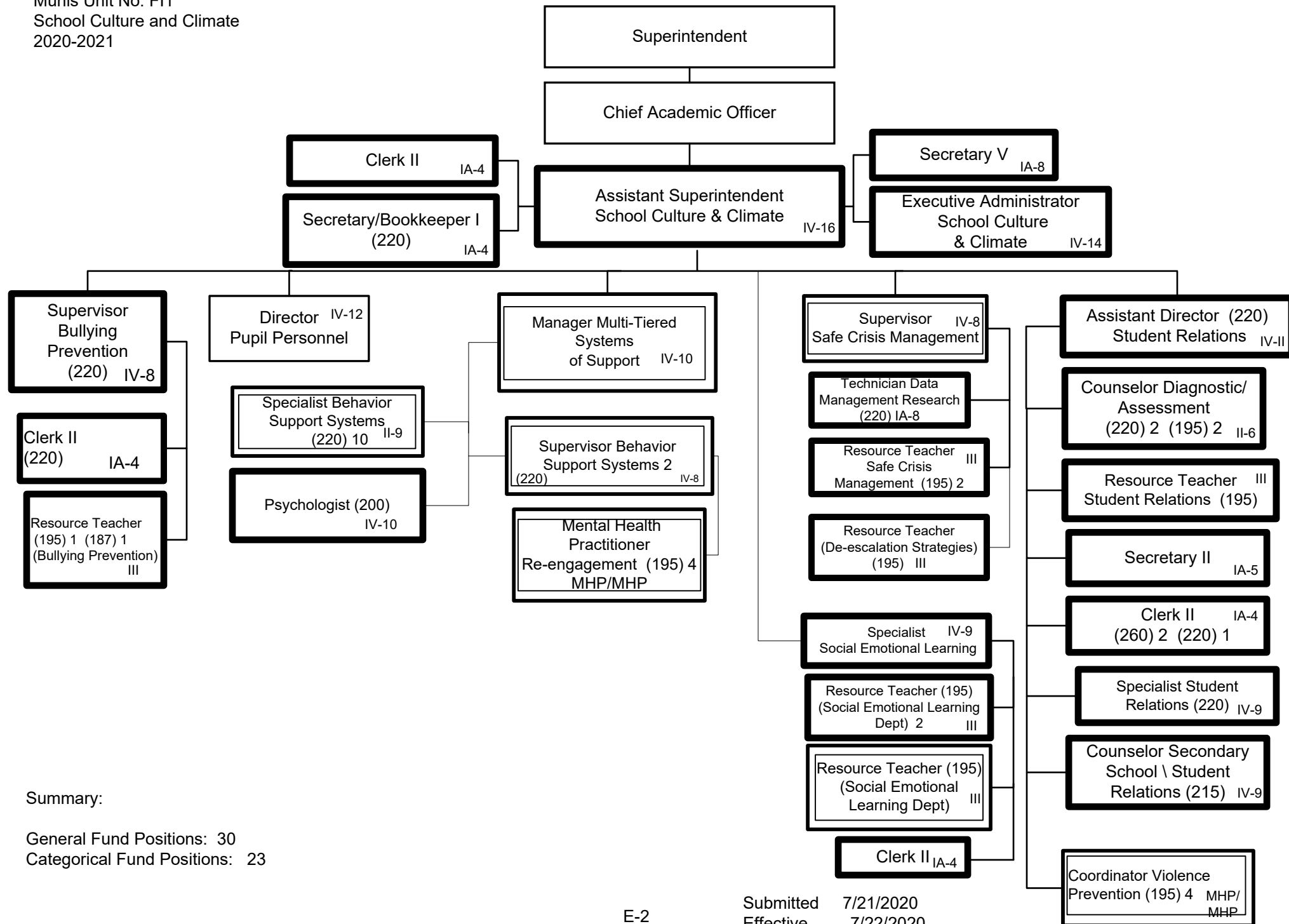

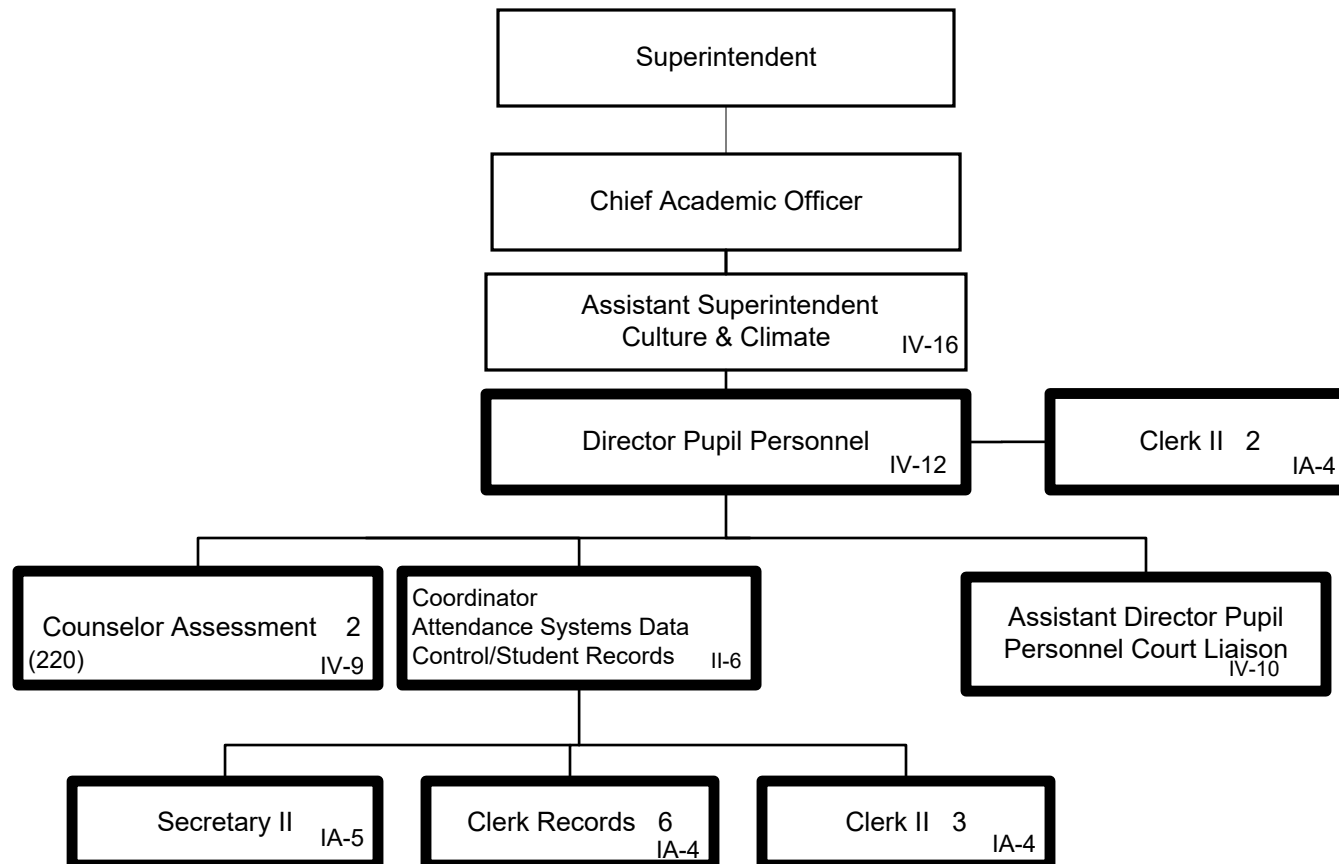

Summary:

General Fund Positions: 17
Categorical Fund Positions: 0

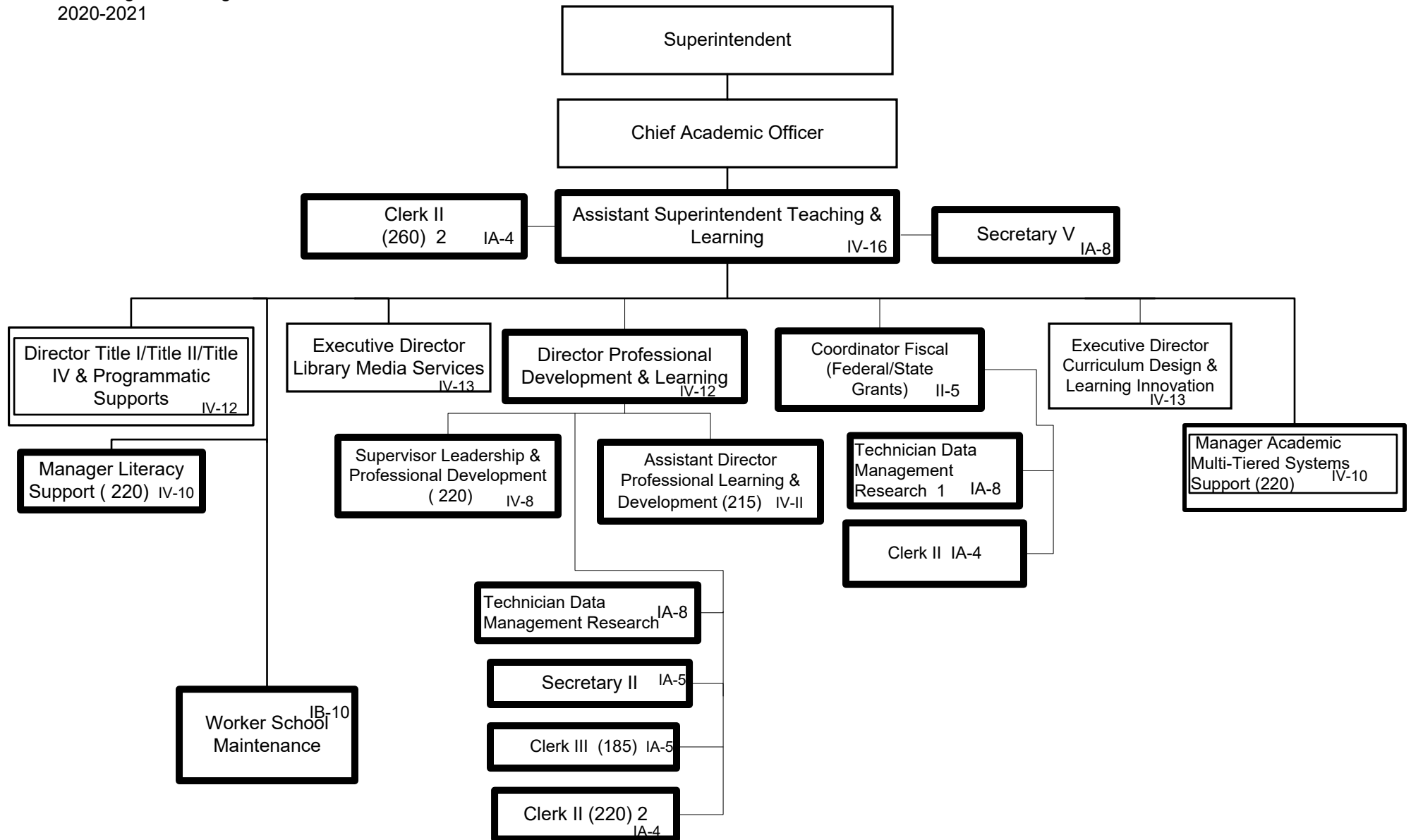

Summary:

General Fund Positions: 18
Categorical Fund Positions: 1

Munis Unit No. TI1
 Title I, II, IV & Program Support
 2020-2021

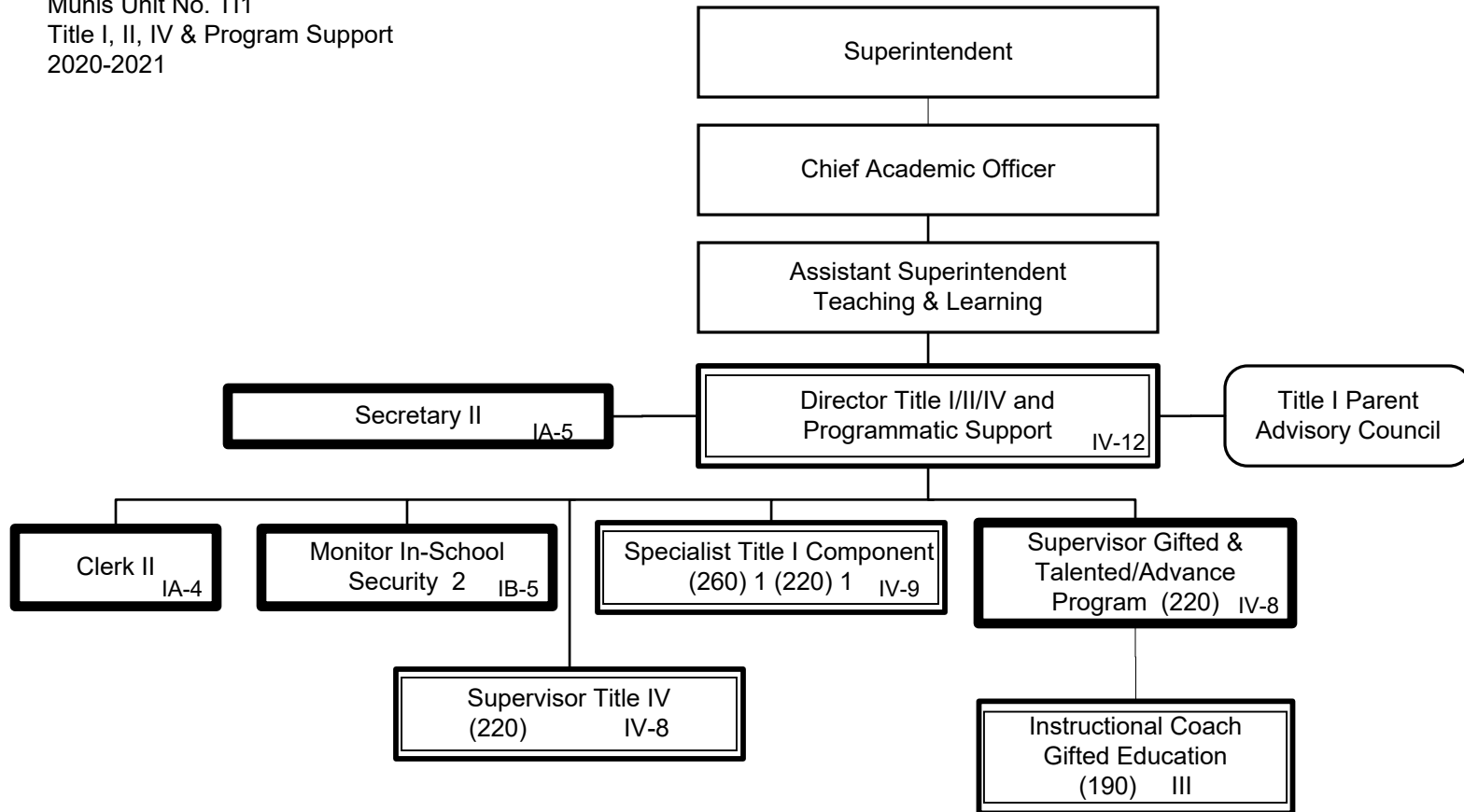

Summary:

General Fund Positions: 5

Categorical Fund Positions: 5

E-5

Submitted 8/6/2019
 Effective 8/6/2019

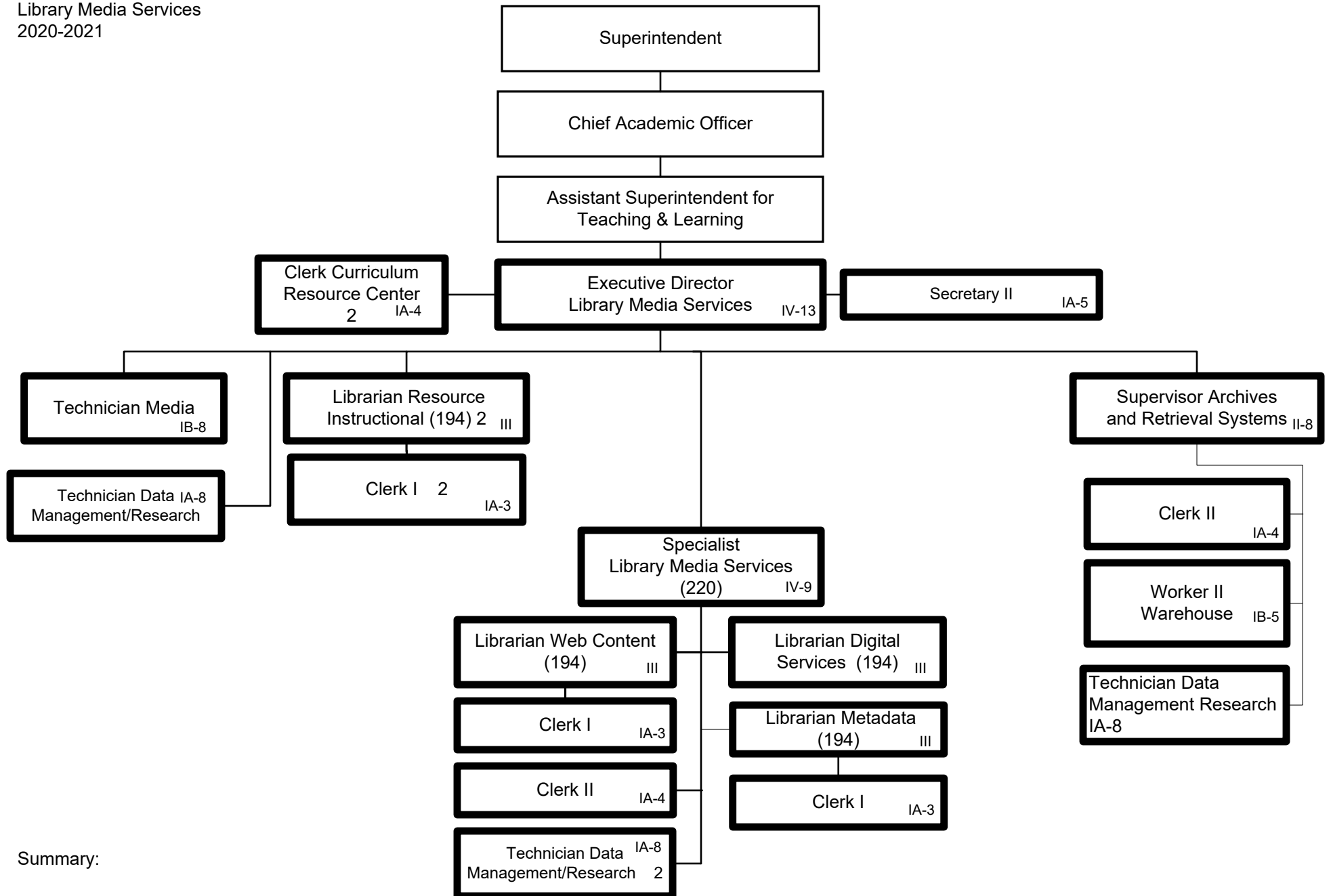

Summary:

General Fund Positions: 22
Categorical Fund Positions: 0

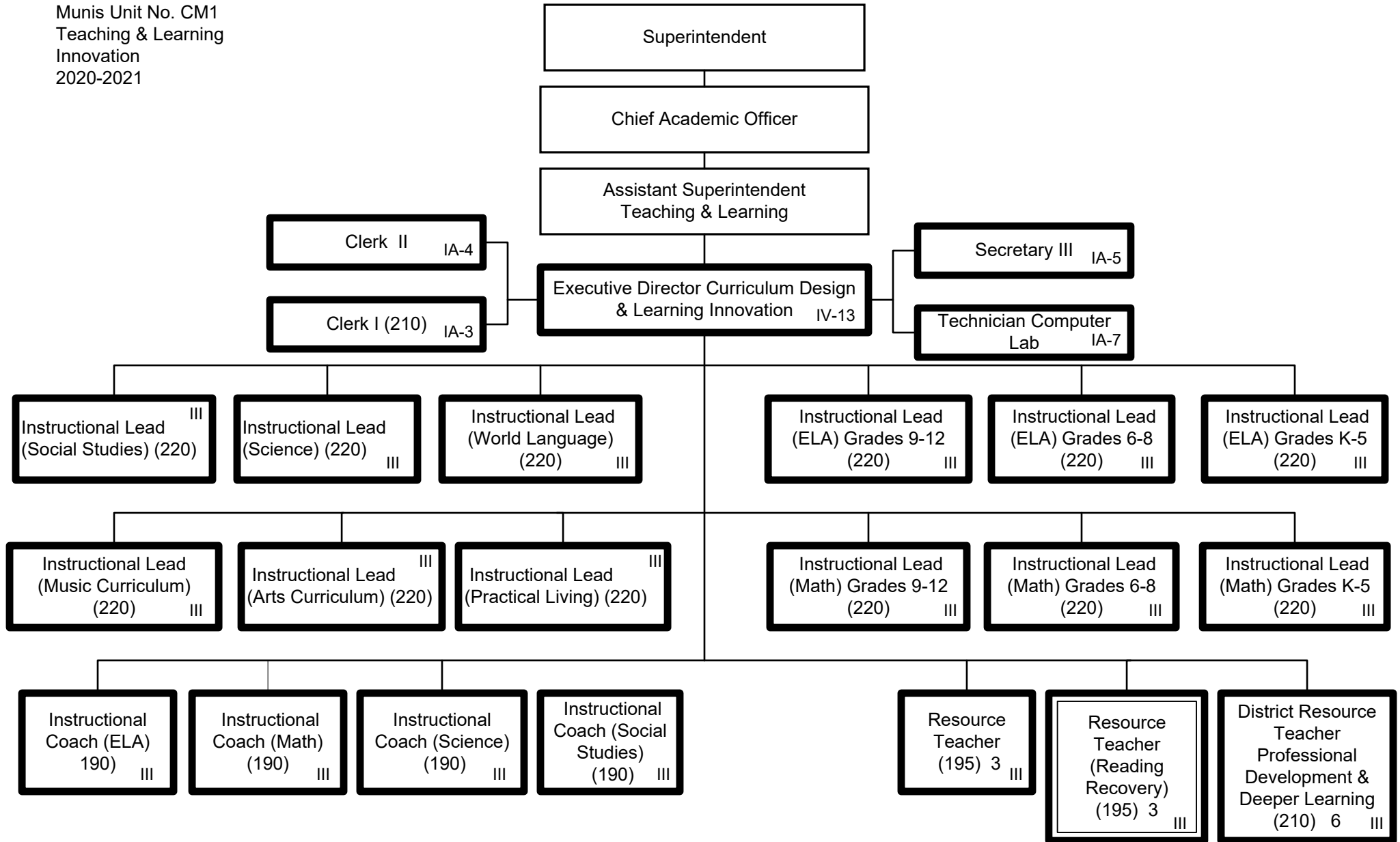

Summary:

General Fund Positions: 30
Categorical Fund Positions: 3

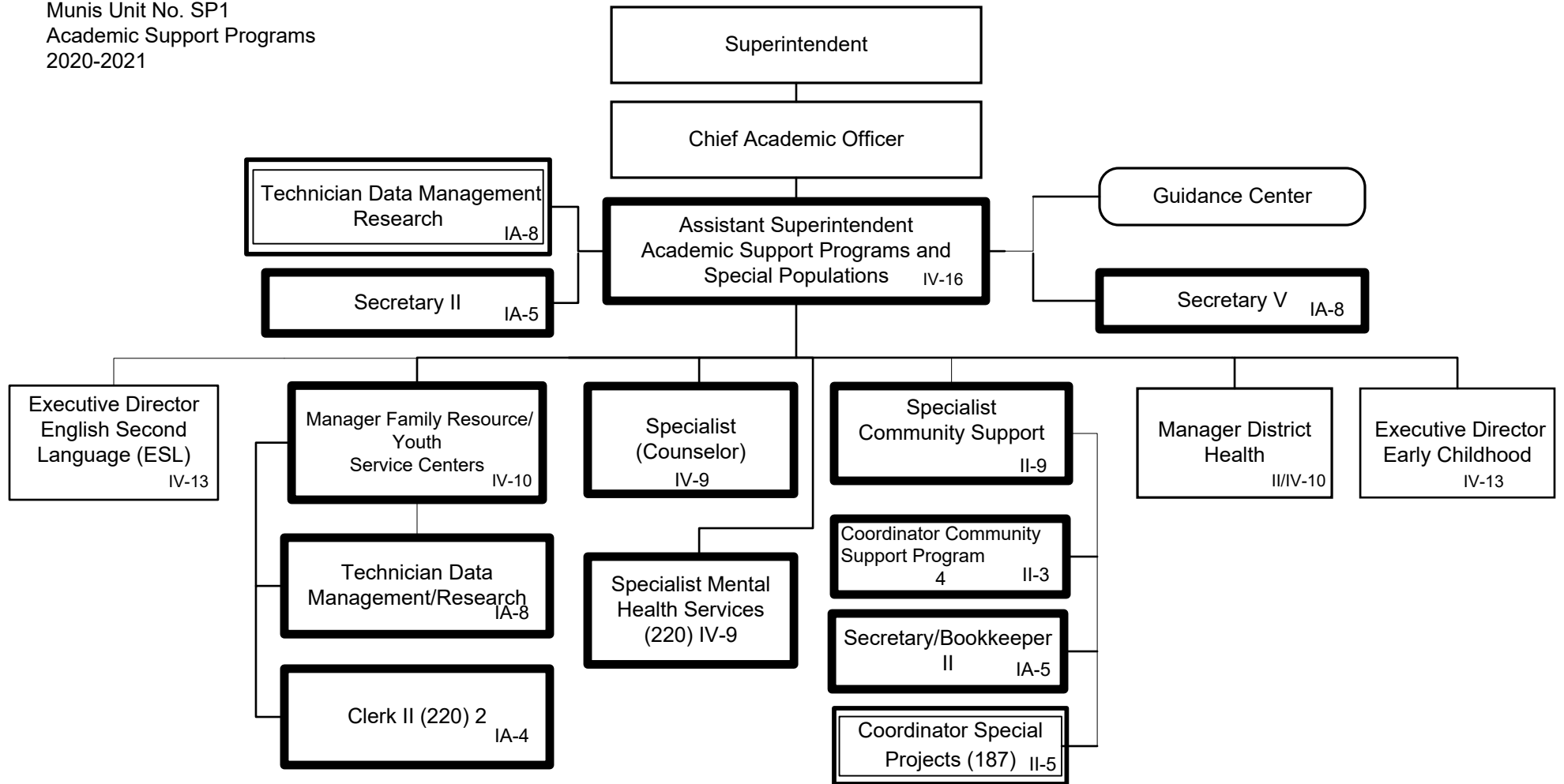

Summary:

General Fund Positions: 14
Categorical Fund Positions: 2

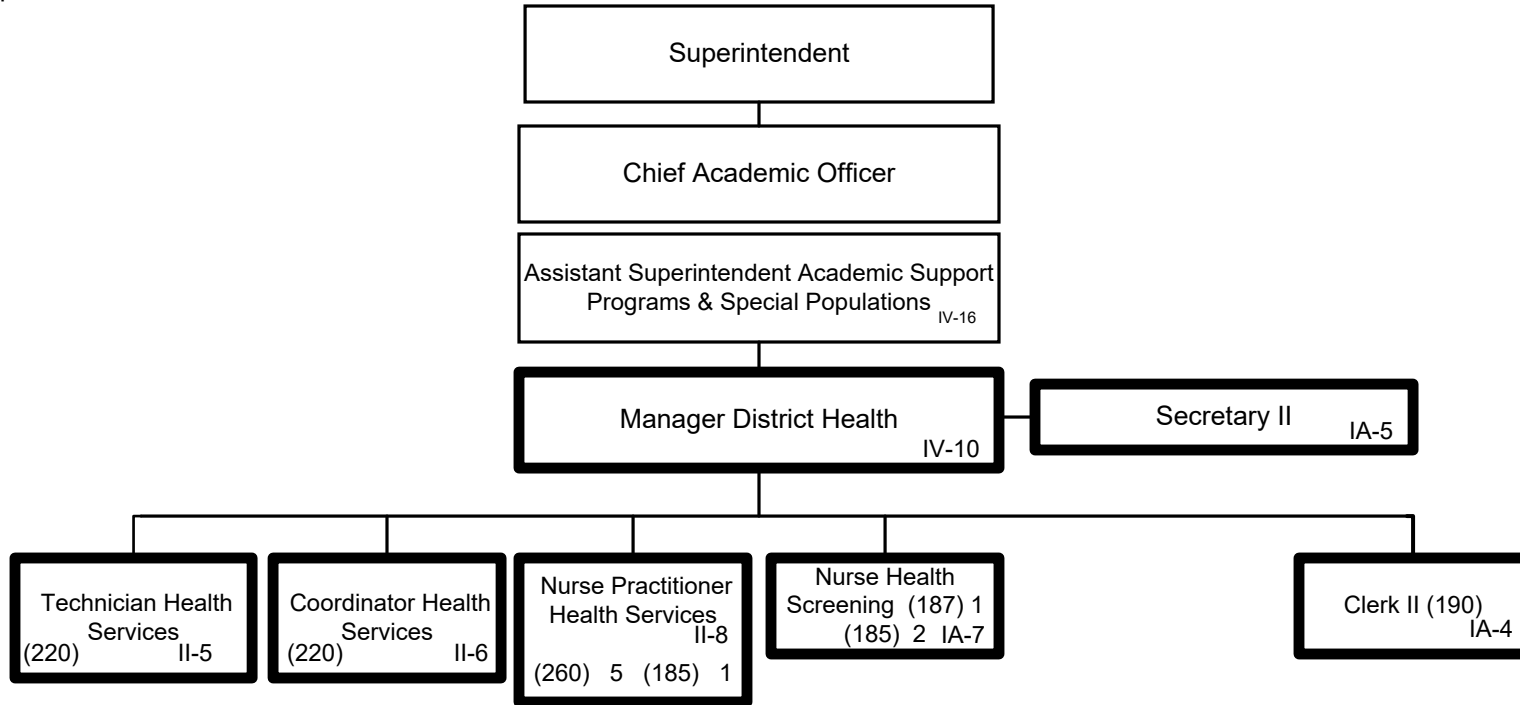

Summary:

General Fund Positions: 14
Categorical Fund Positions: 0

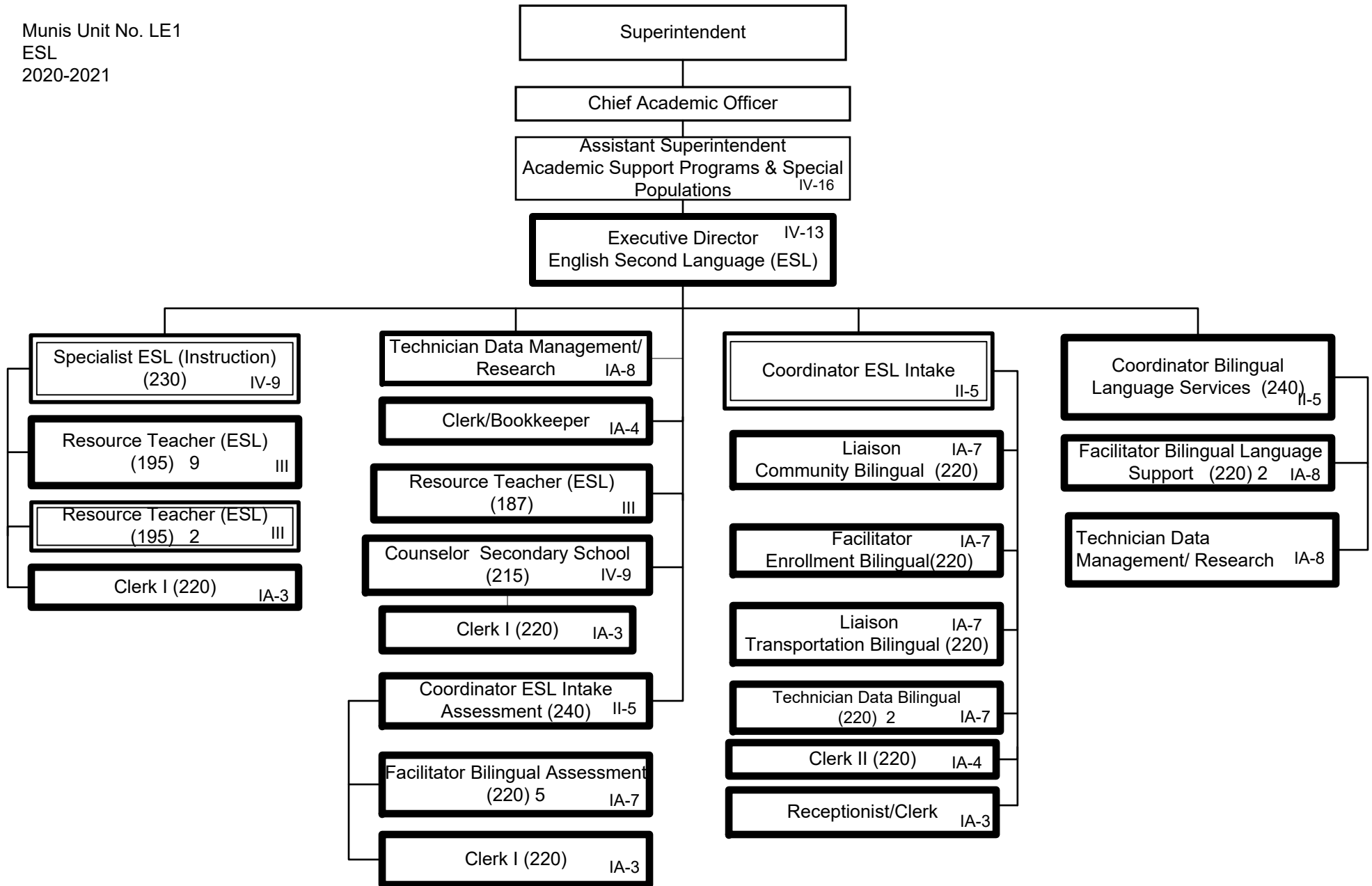

Summary:

General Fund Positions: 34
Categorical Fund Positions: 4

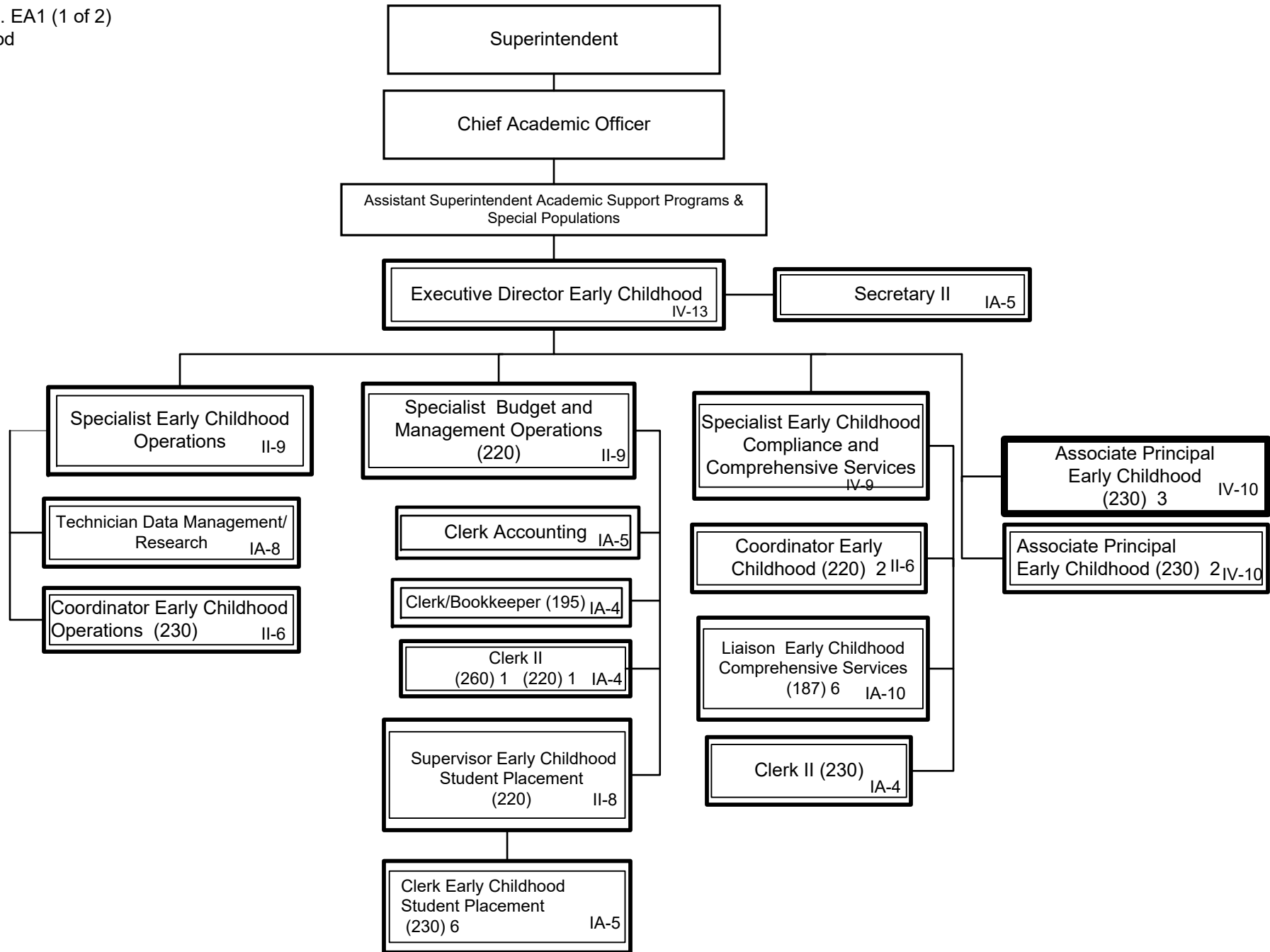

Summary:

General Fund Positions: 3
Categorical Fund Positions: 29

E-11(1 of 2)

Submitted 12/10/2019
Effective 12/11/2019

Munis Unit No. EA1 (2 of 2)
Early Childhood
2020-2021

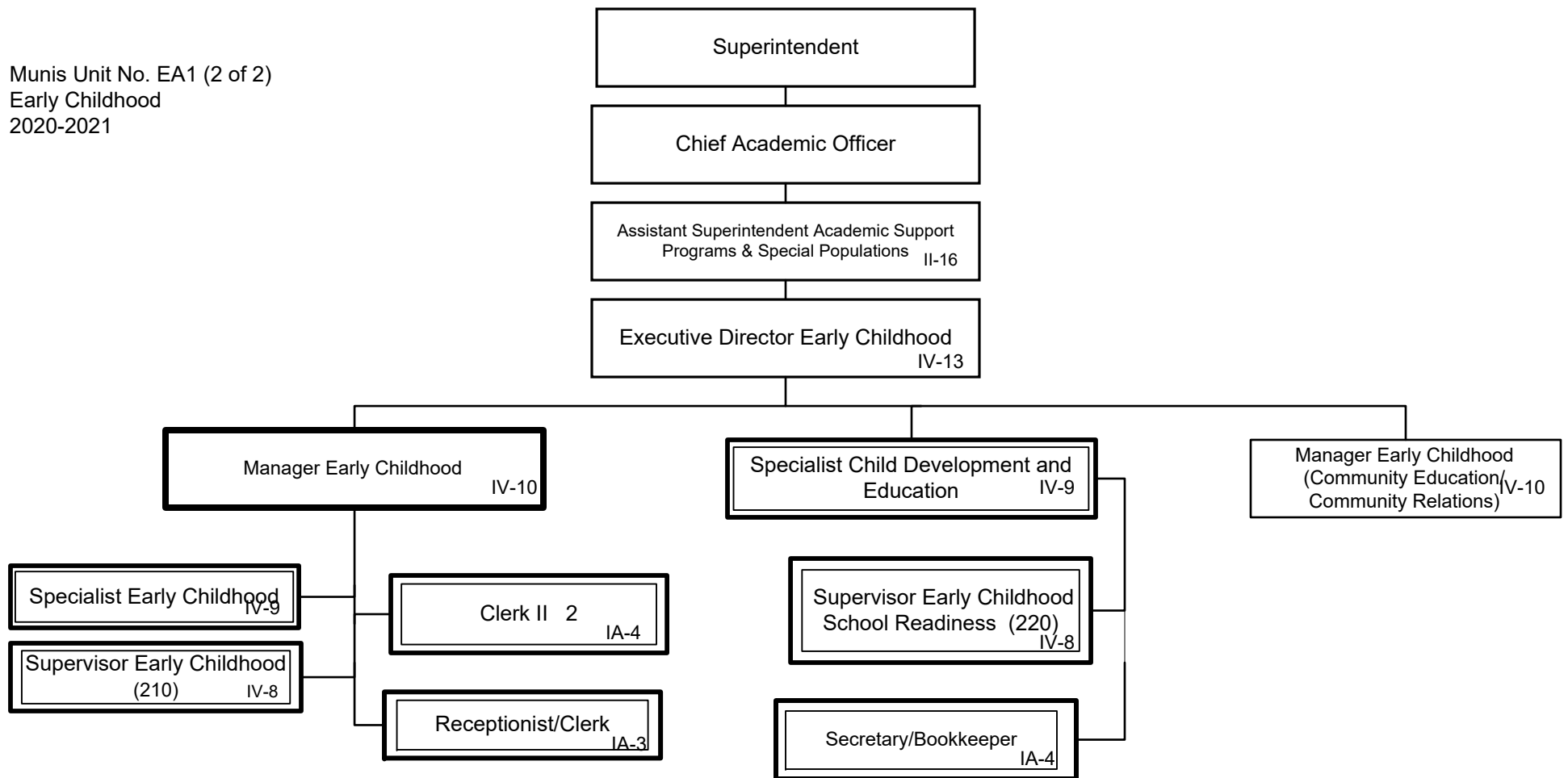

Summary:

General Fund Positions: 1
Categorical Fund Positions: 8

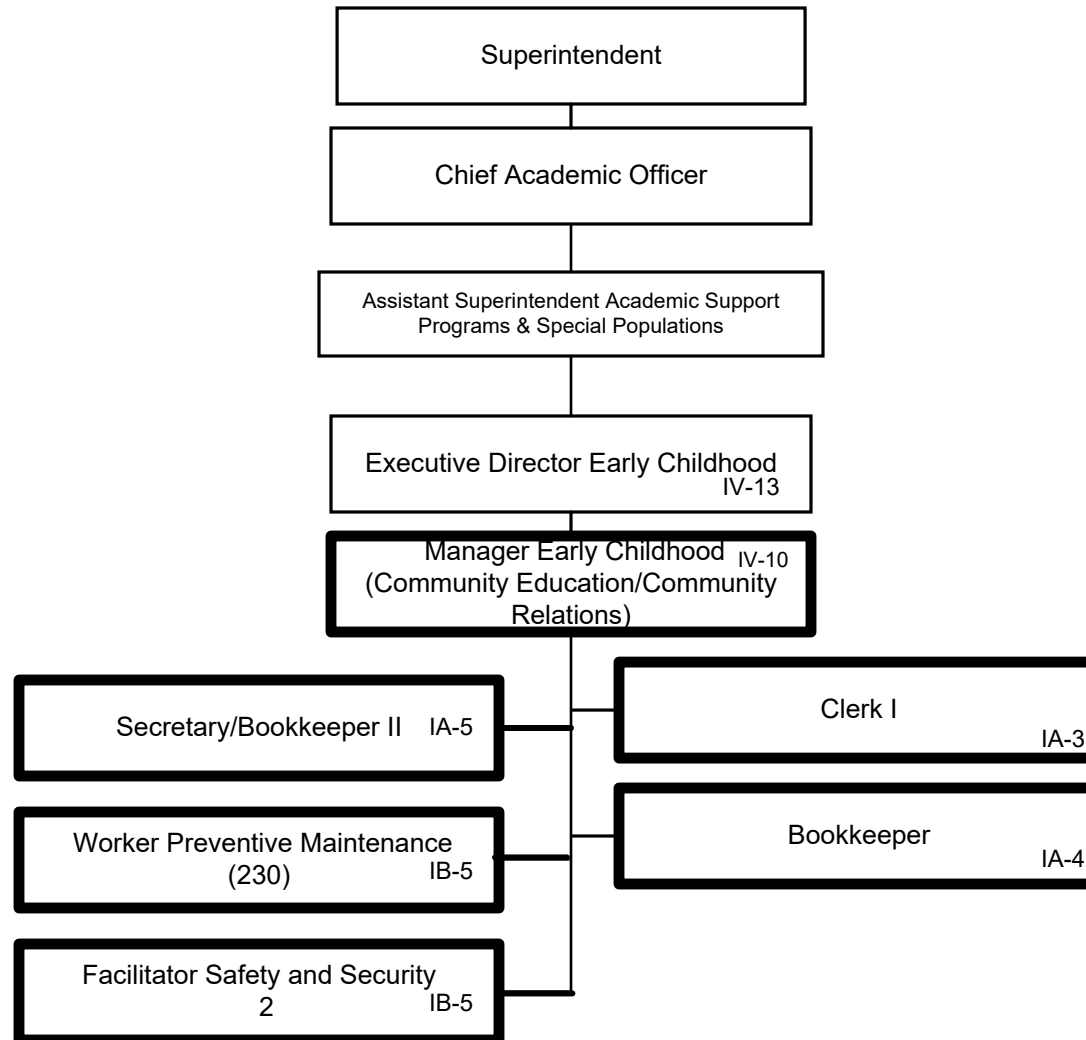

Summary:

General Fund Positions: 7
Categorical Fund Positions: 0

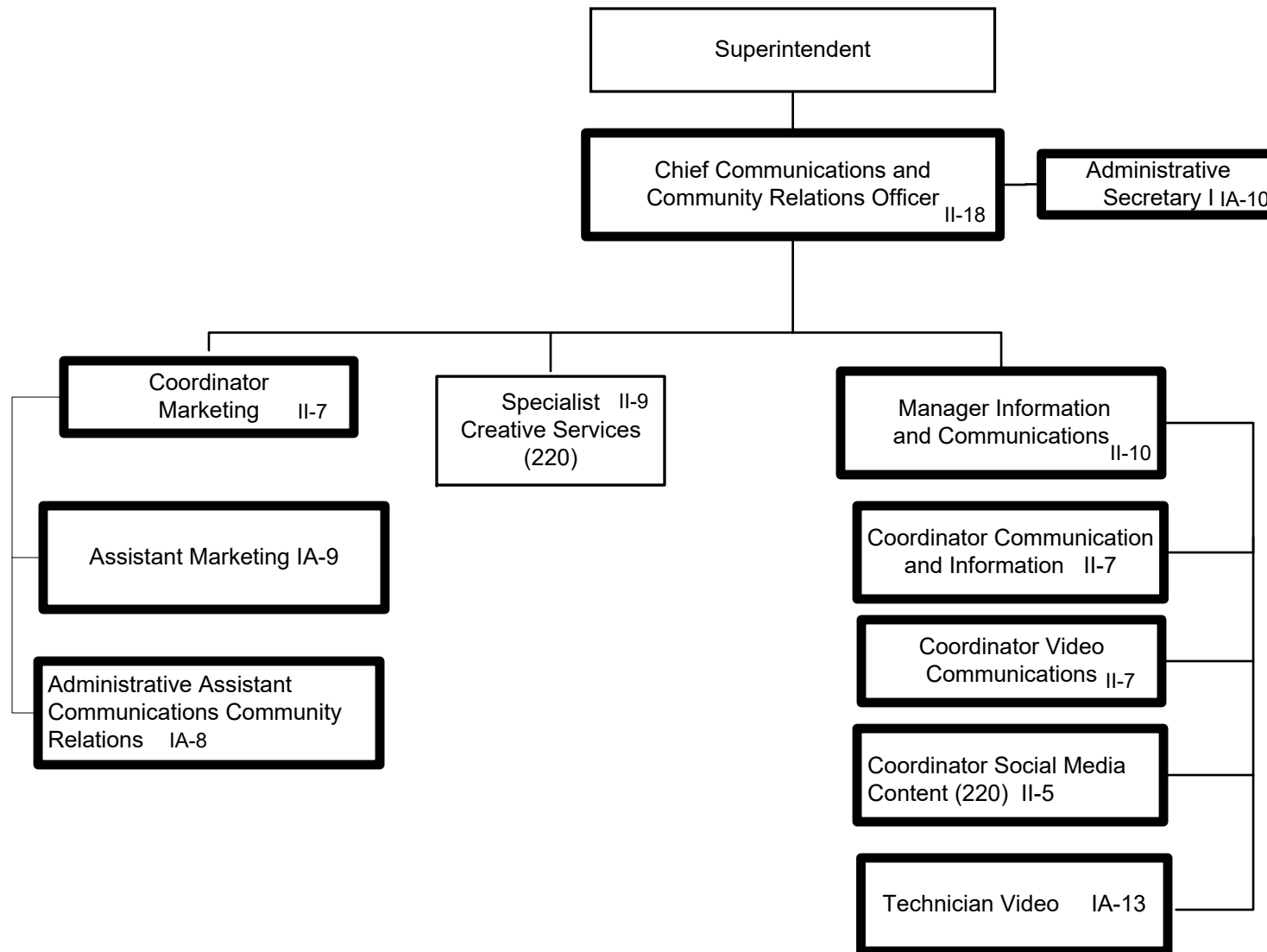

Summary:

General Fund Positions: 10

Categorical Fund Positions: 0

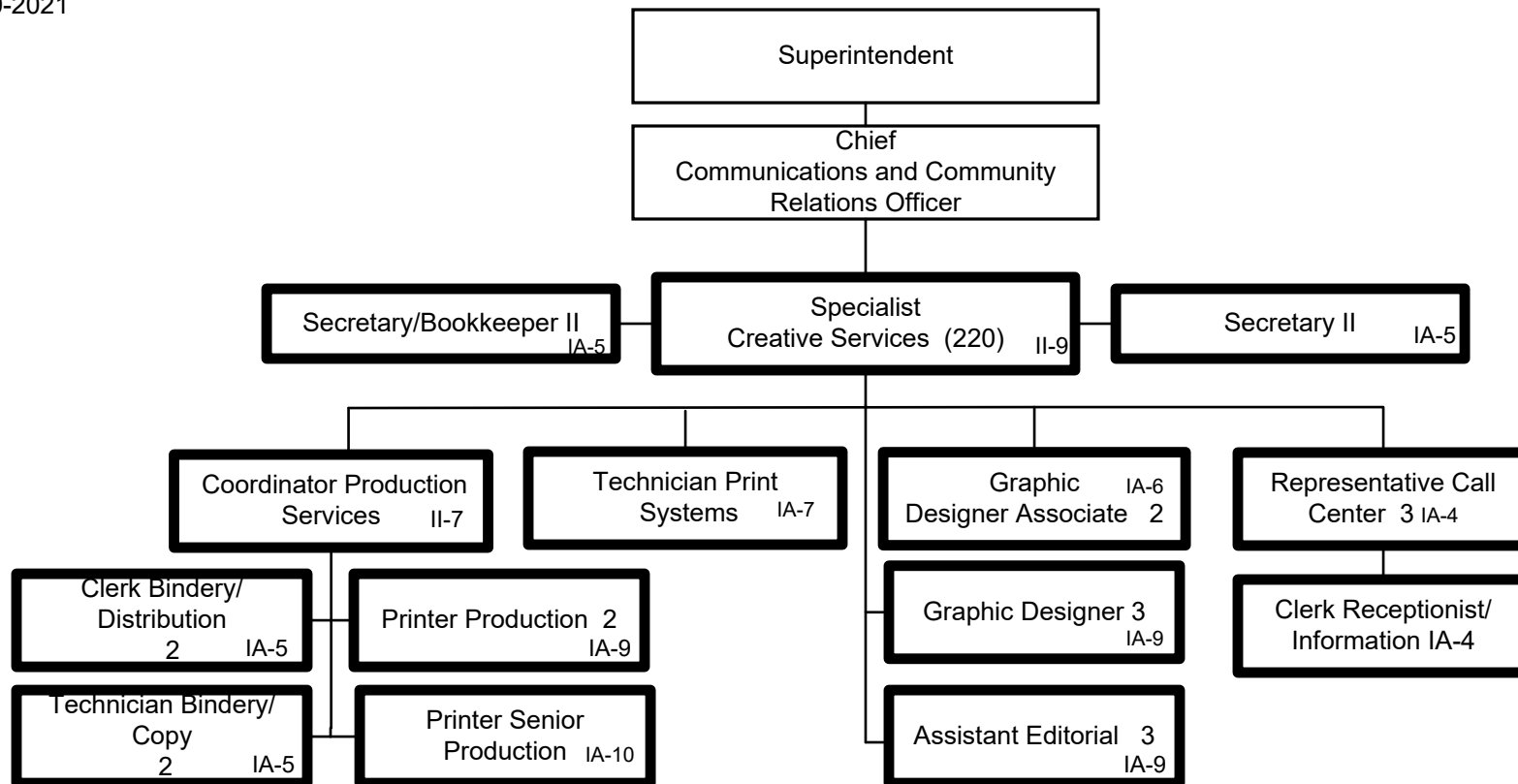

Summary:

General Fund Positions: 24
Categorical Fund Positions: 0

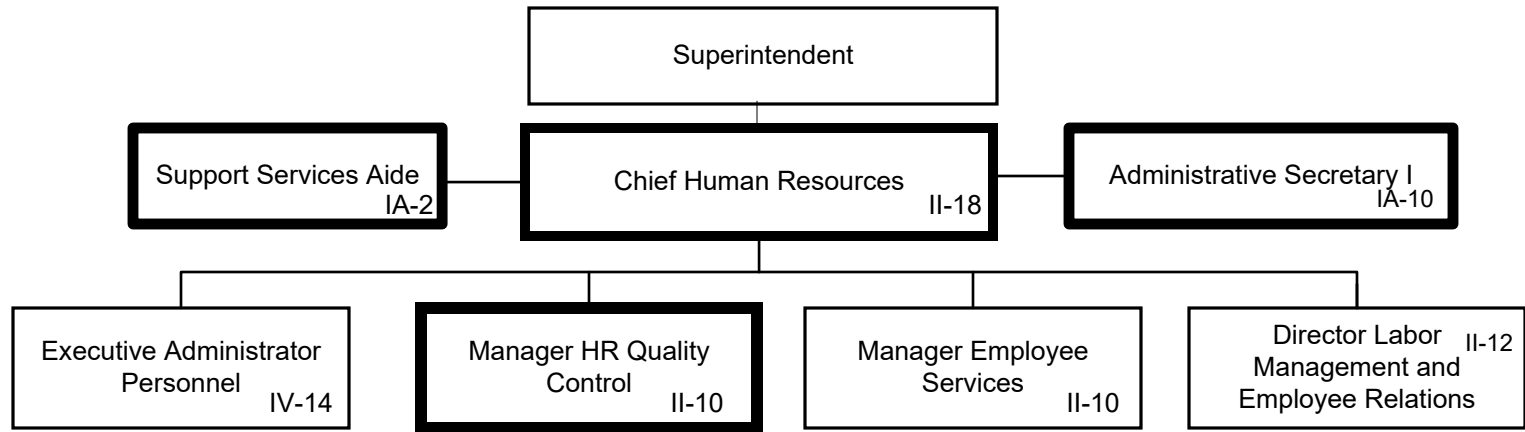

Summary:

General Fund Positions: 4

G-1

Submitted 5/14/2019
Effective 7/1/2019

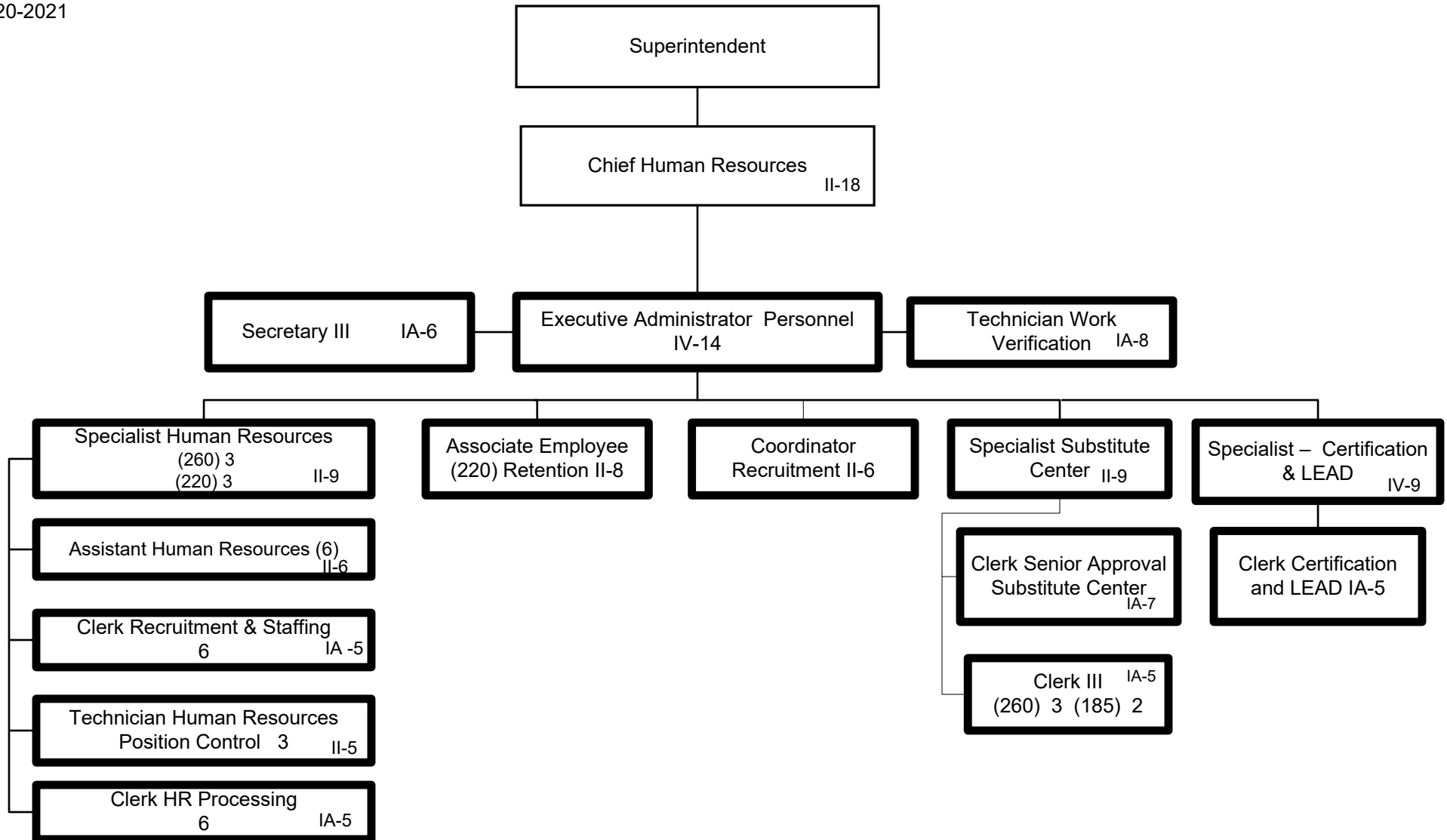

Summary:

General Fund Positions: 41
Categorical Fund Positions: 0

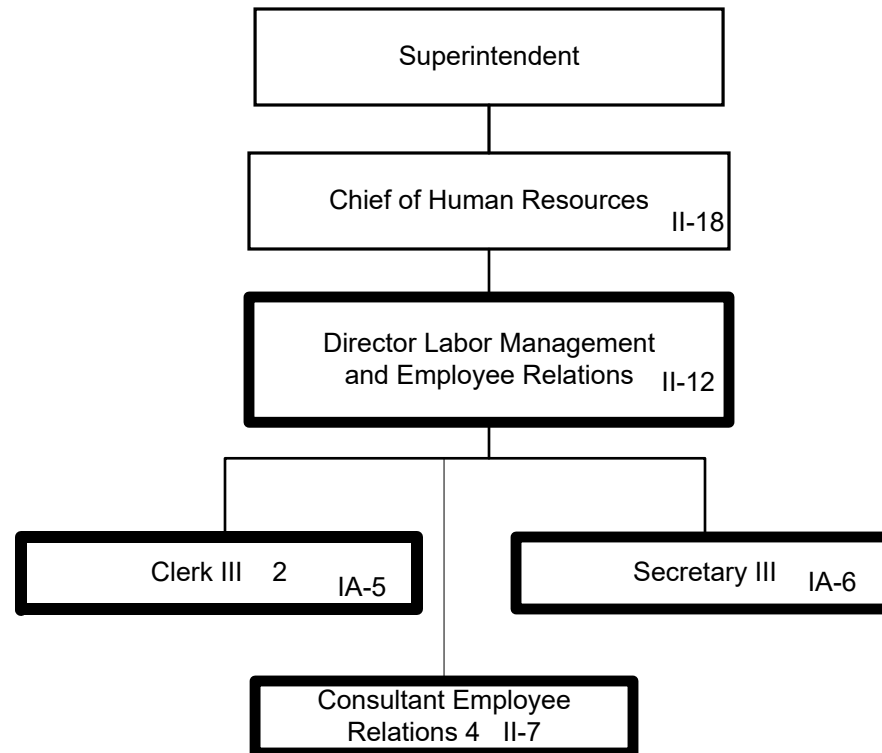

Summary:

General Fund Positions: 8
Categorical Fund Positions: 0

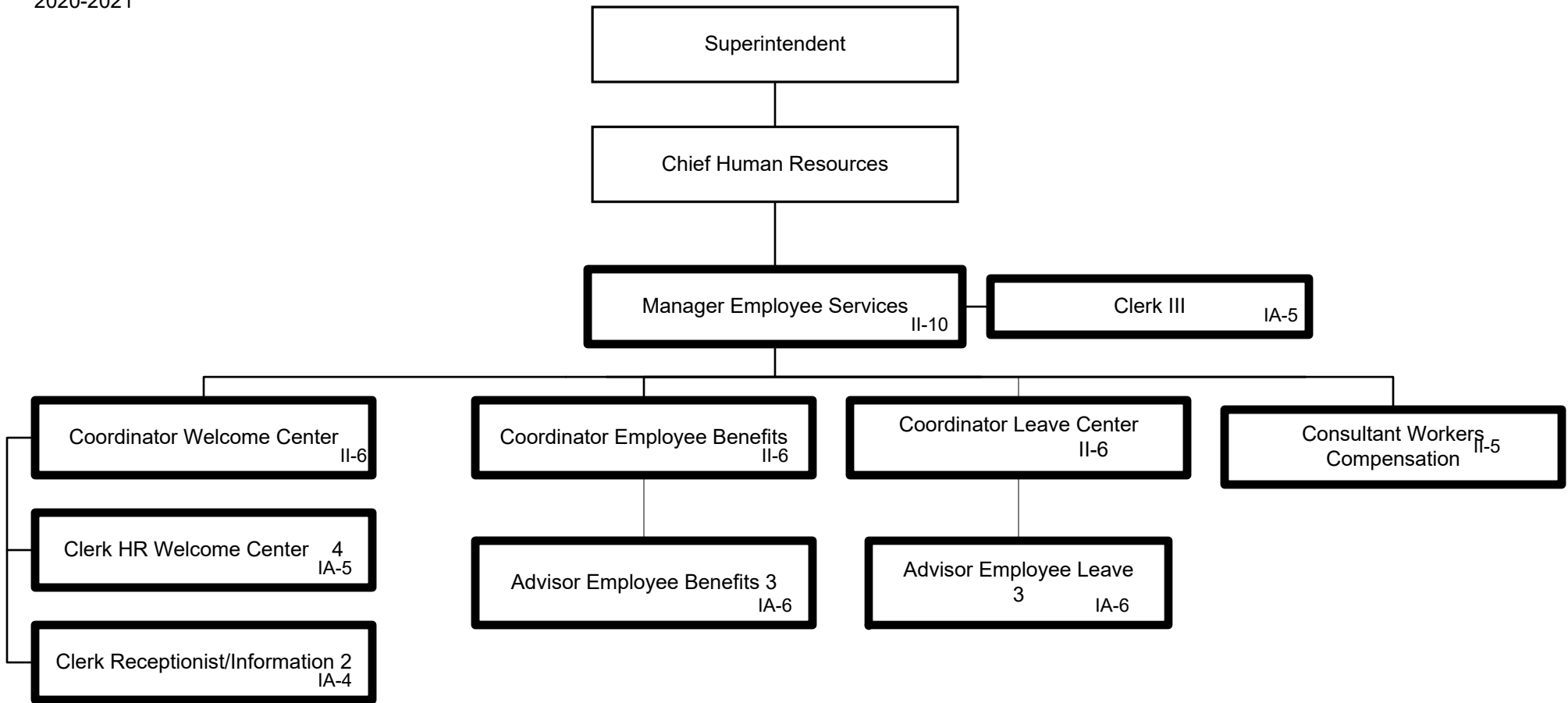

Summary:

General Fund Positions 18
Categorical Fund Positions: 0

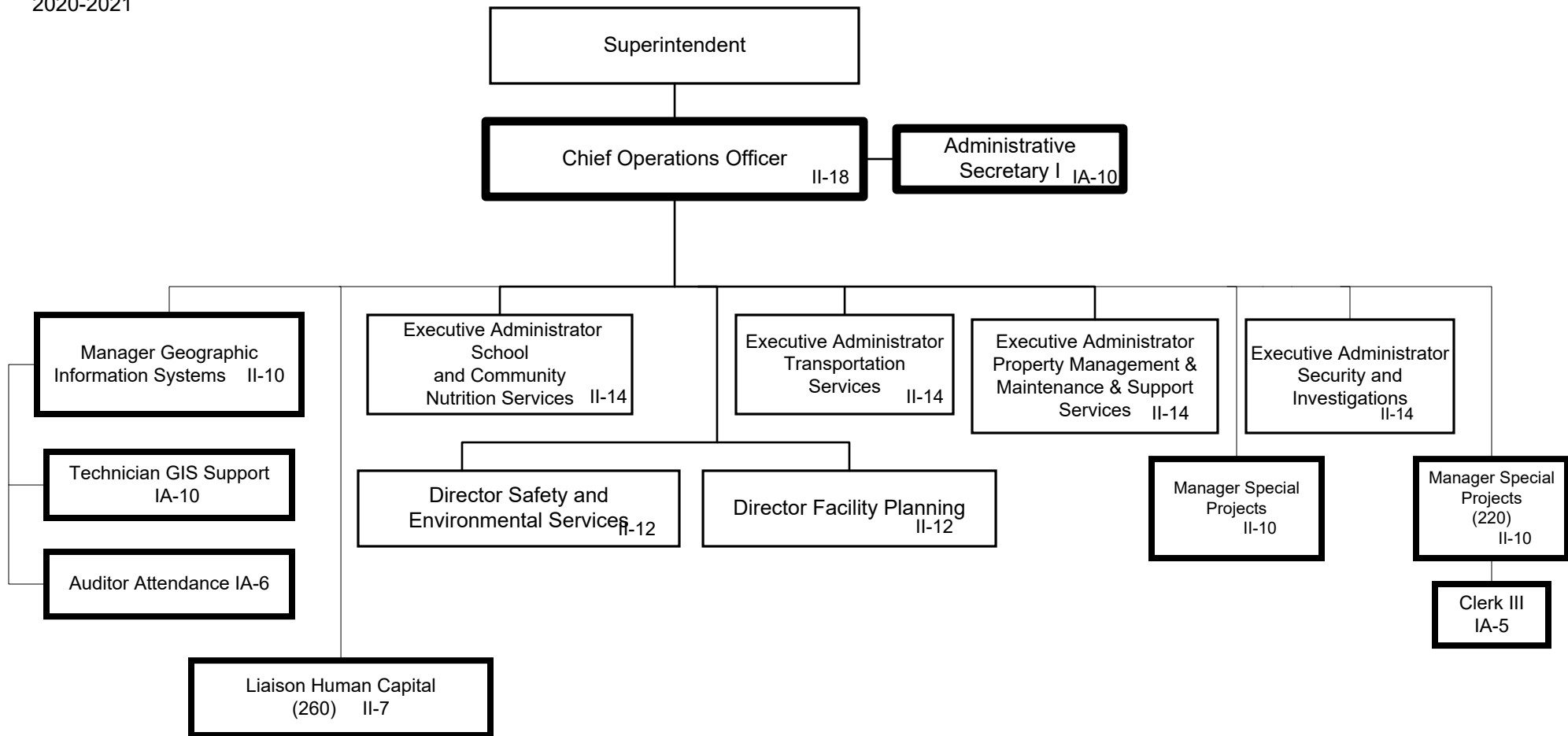

Summary:

General Fund Positions: 9
Categorical Fund Positions: 0

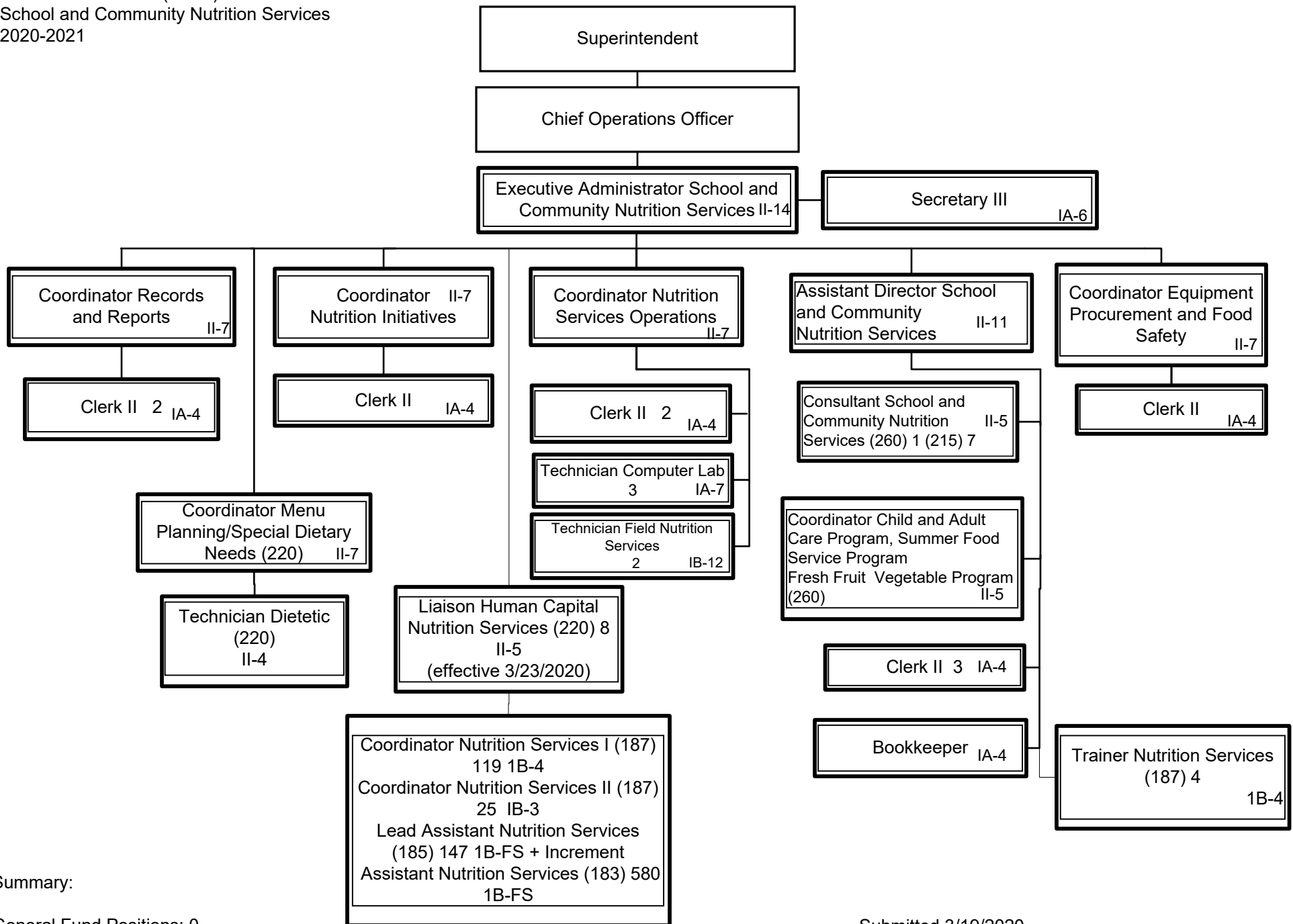

Summary:

General Fund Positions: 0
 Categorical Fund Positions: 916

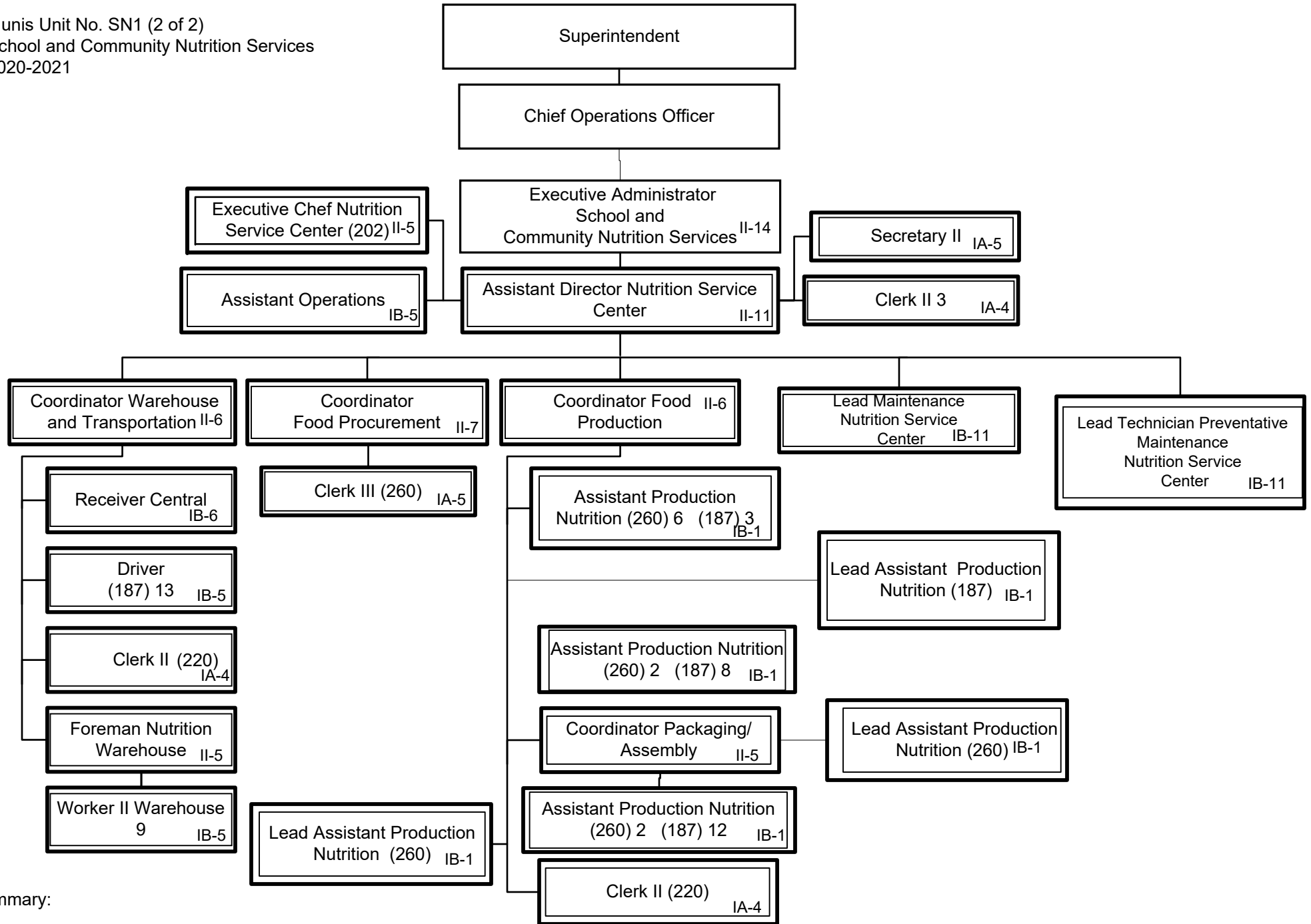

Summary:

General Fund Positions: 0
 Categorical Fund Positions 76

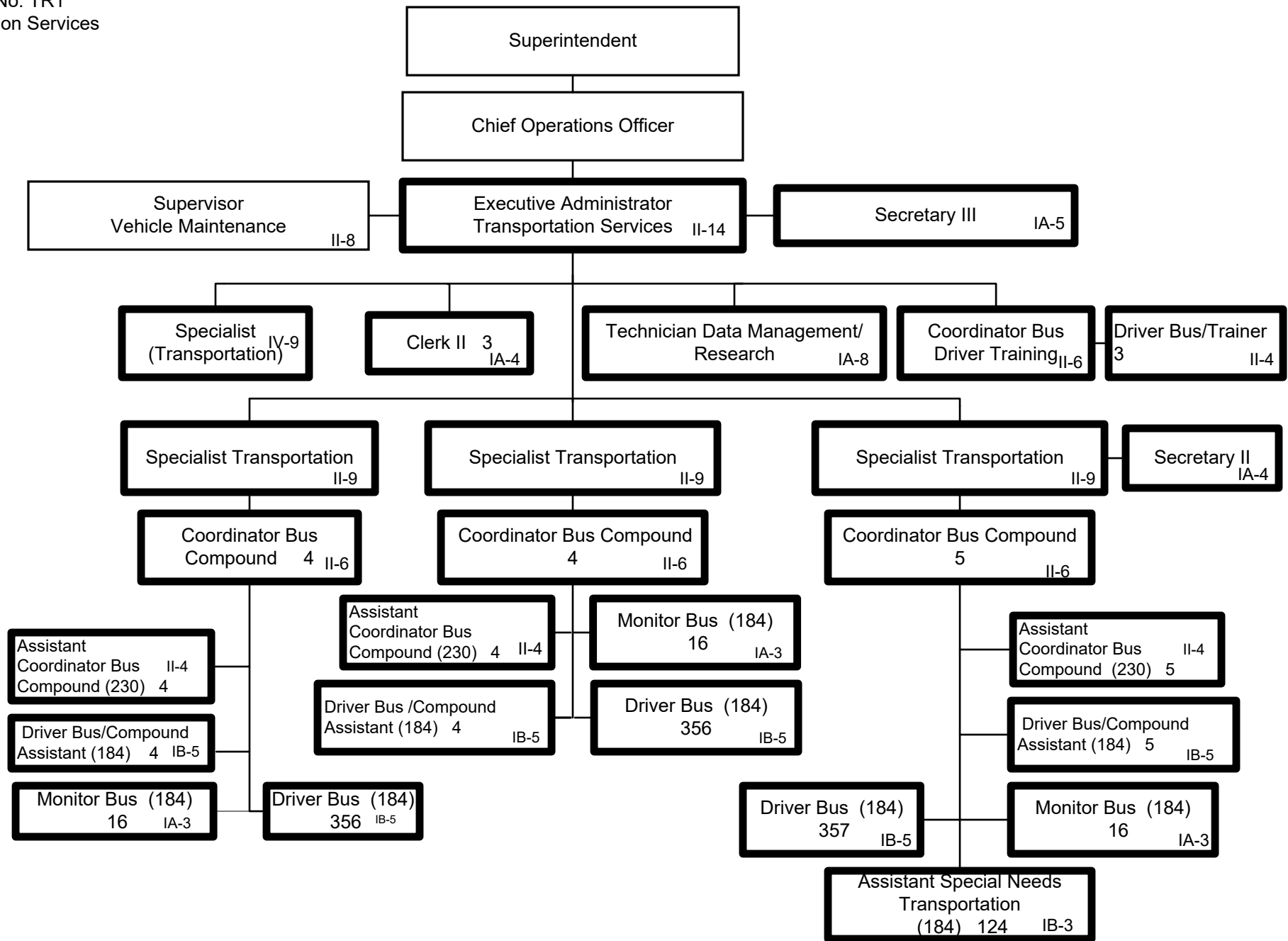

Summary:

General Fund Positions: 1295

Categorical Fund Positions: 0

Submitted 8/27/2019
Effective 8/27/2019

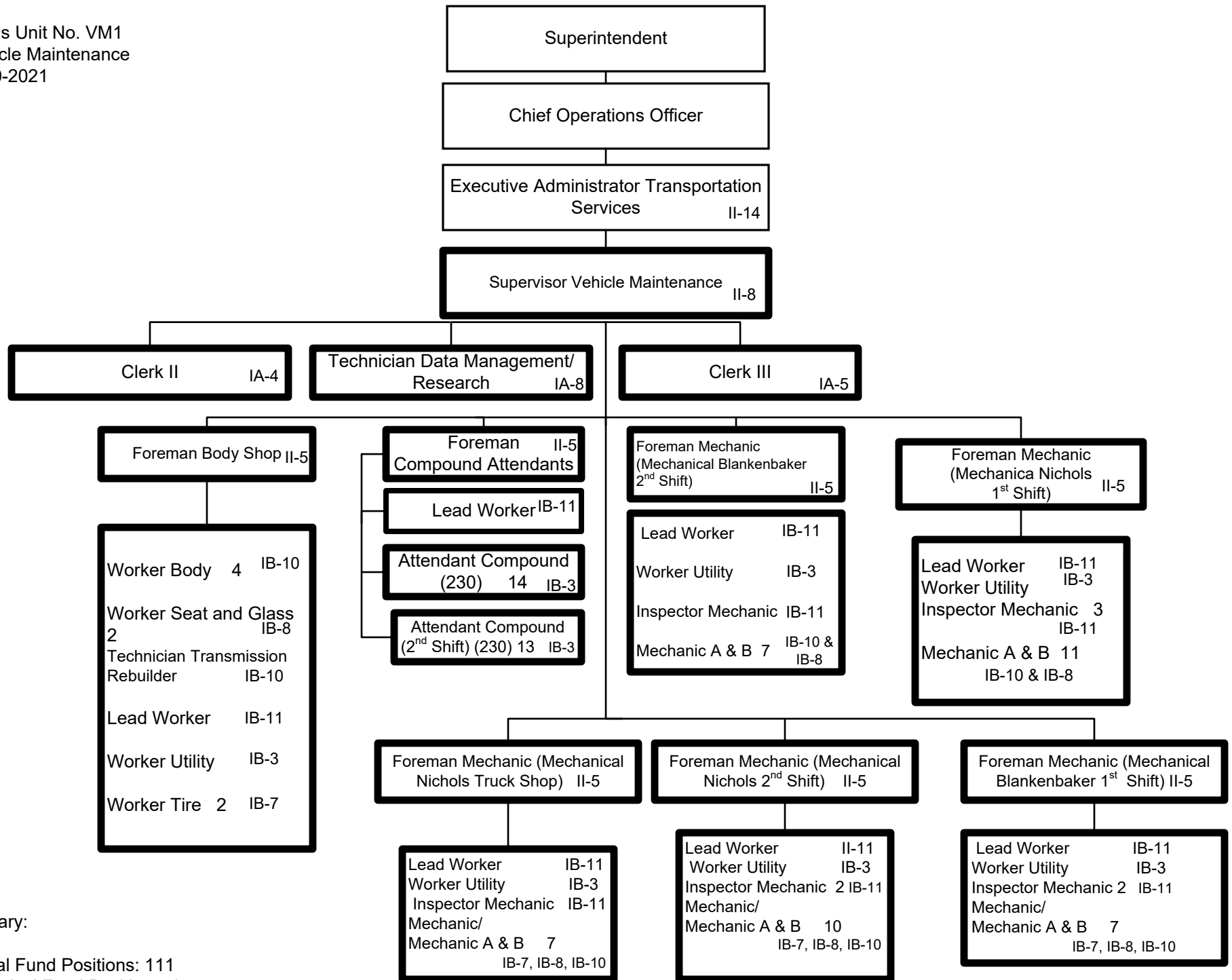

Summary:

General Fund Positions: 111
Categorical Fund Positions: 0

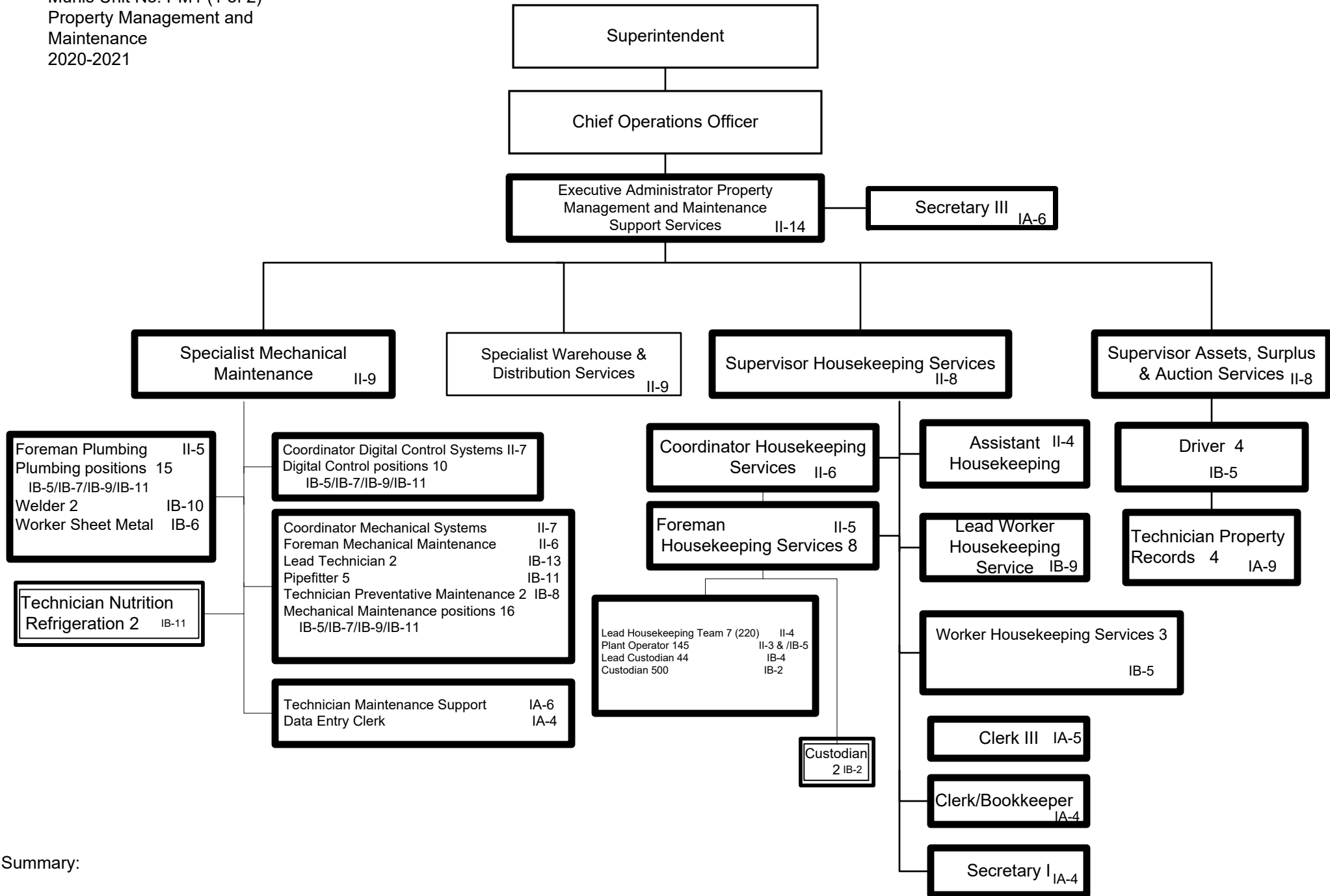

Summary:

General Fund Positions: 788
Categorical Fund Positions: 4

H-5 (1 of 2)

Submitted 3/19/2020
Effective 7/1/2020

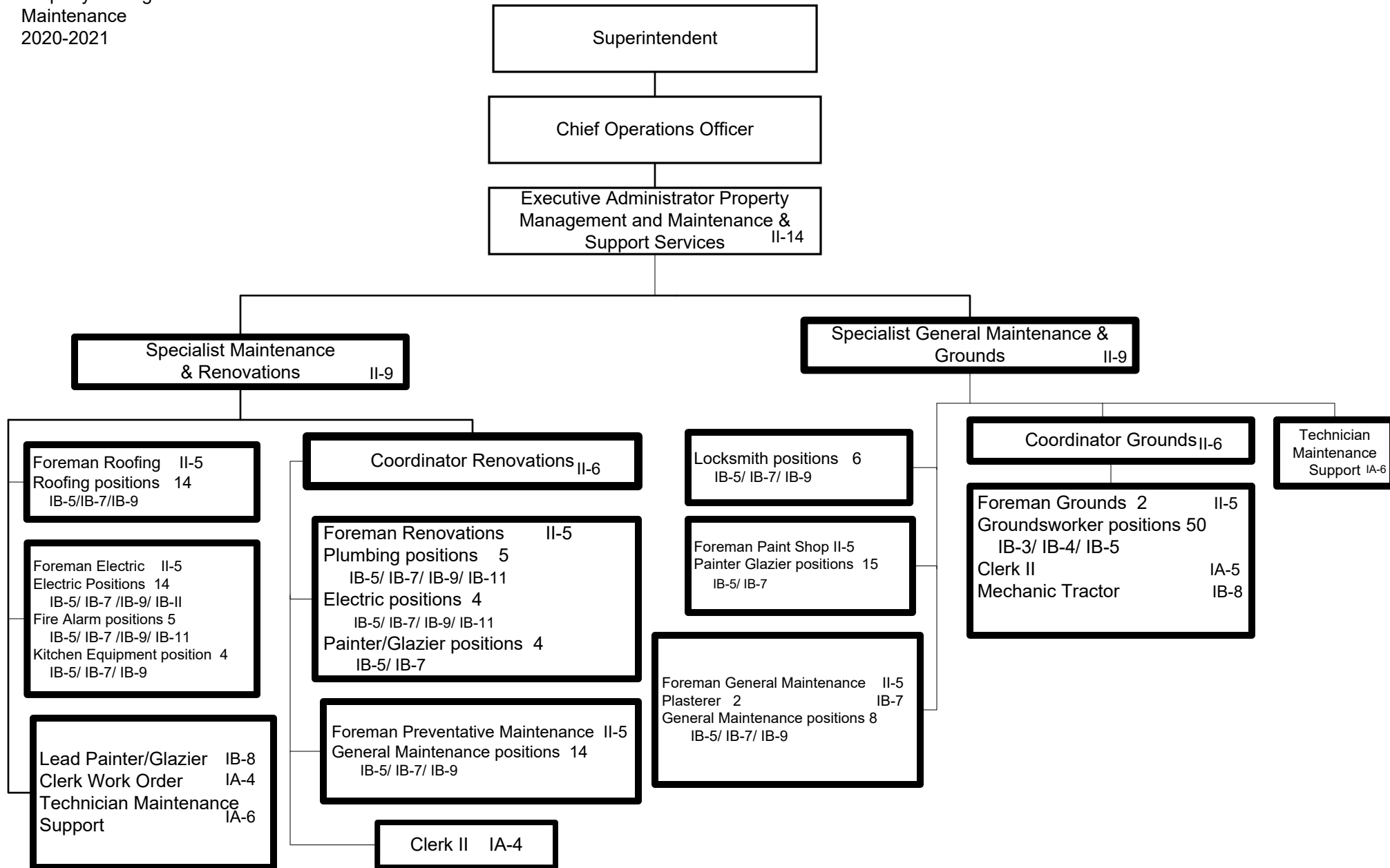

Summary:

General Fund Positions: 165
Categorical Fund Positions: 0

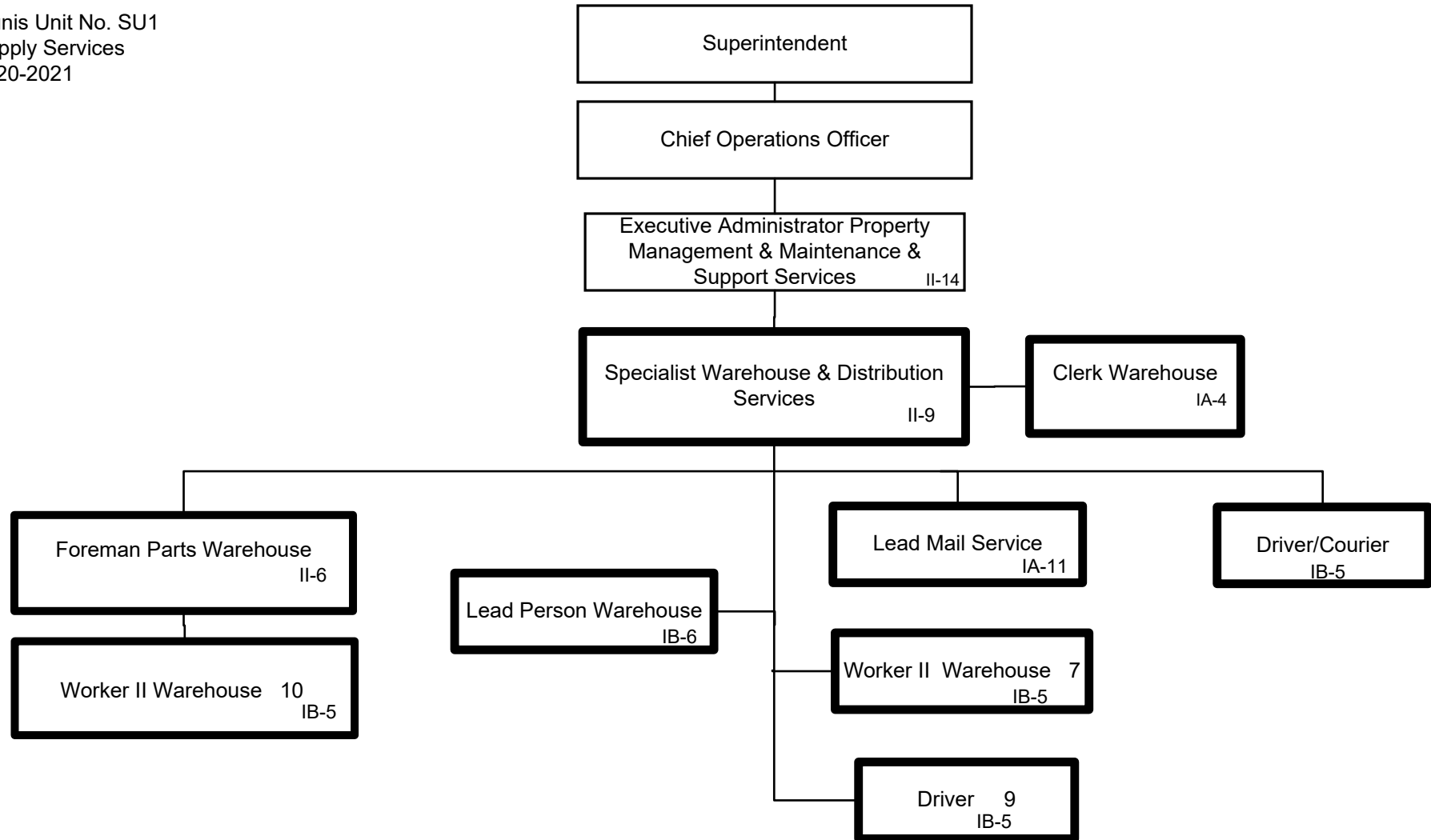

Summary:

General Fund Positions: 32
Categorical Fund Positions: 0

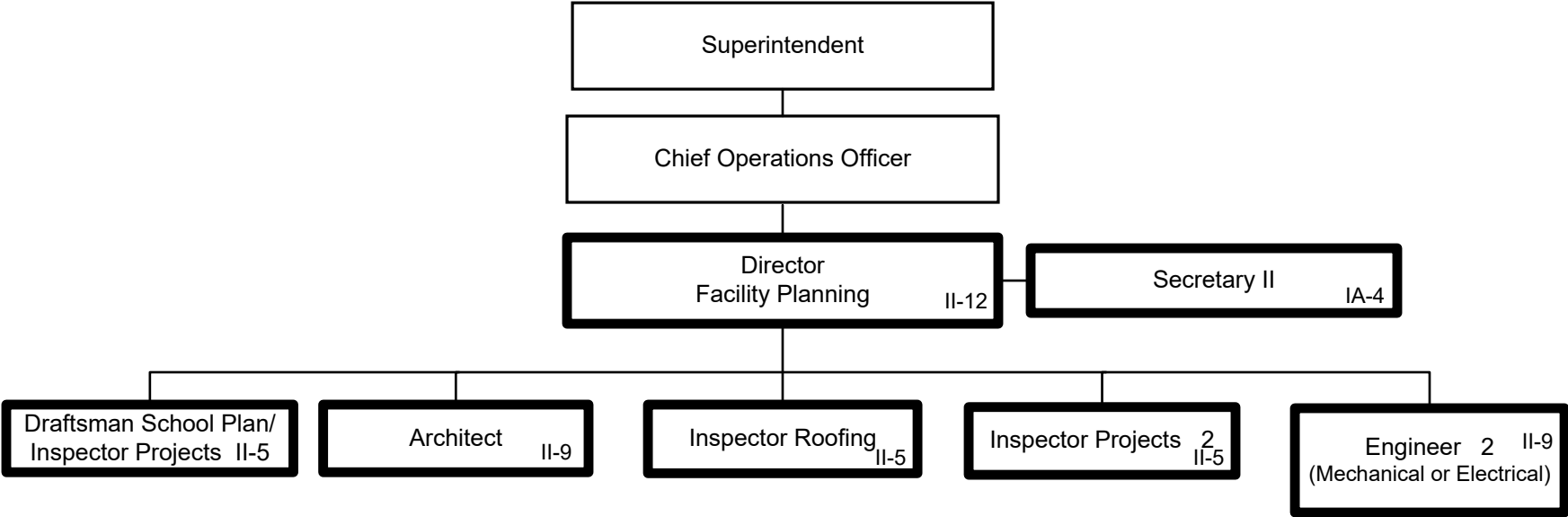

Summary:

General Fund Positions: 9
Categorical Fund Positions: 0

Submitted 5/14/2019
Effective 7/1/2019

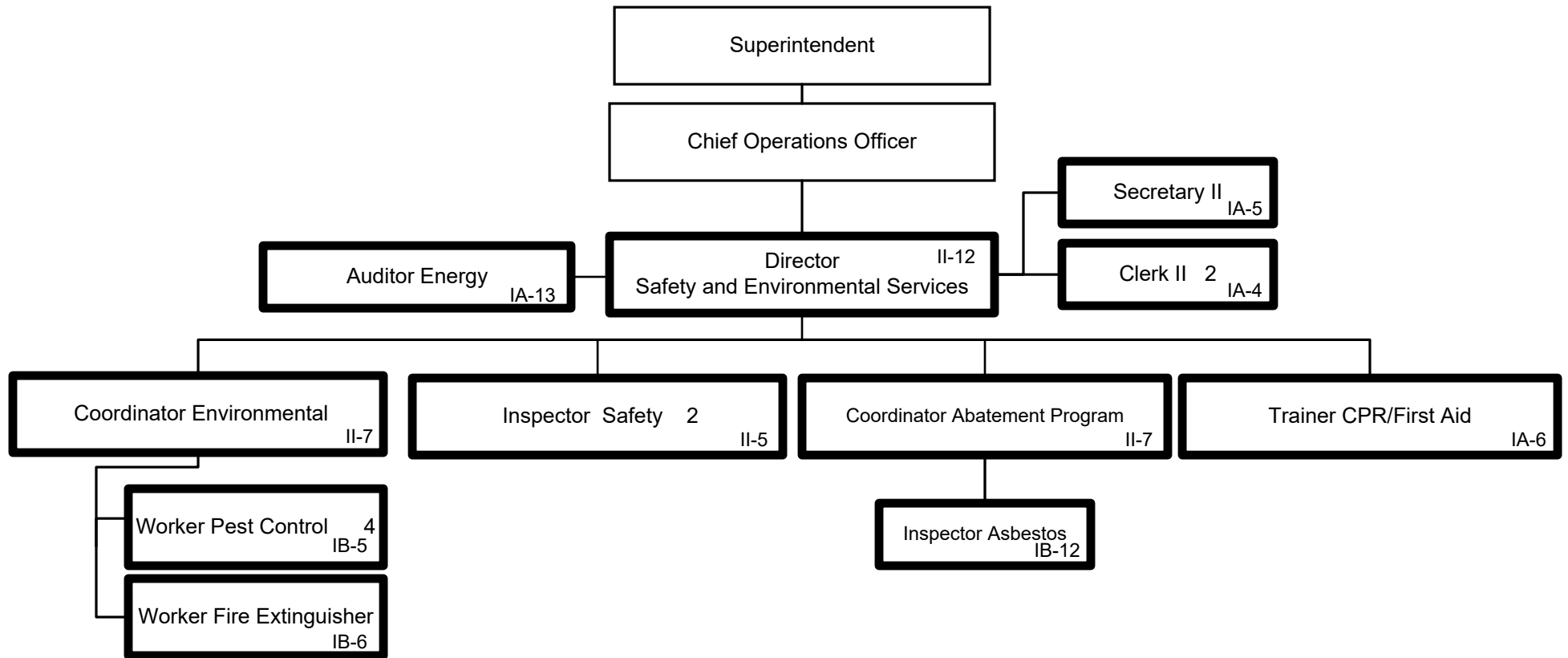

Summary:

General Fund Positions: 16
Categorical Fund Positions: 0

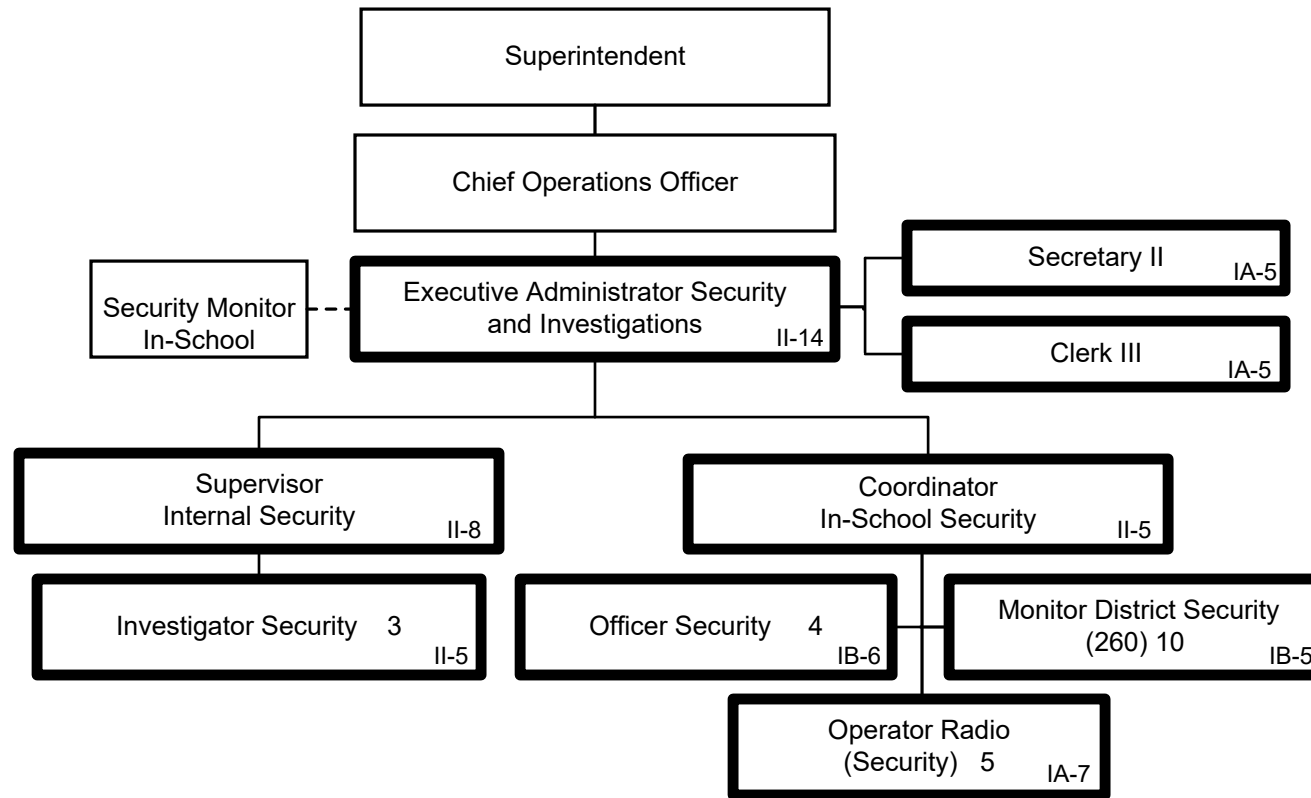

Summary:

General Fund Positions: 27
Categorical Fund Positions: 0

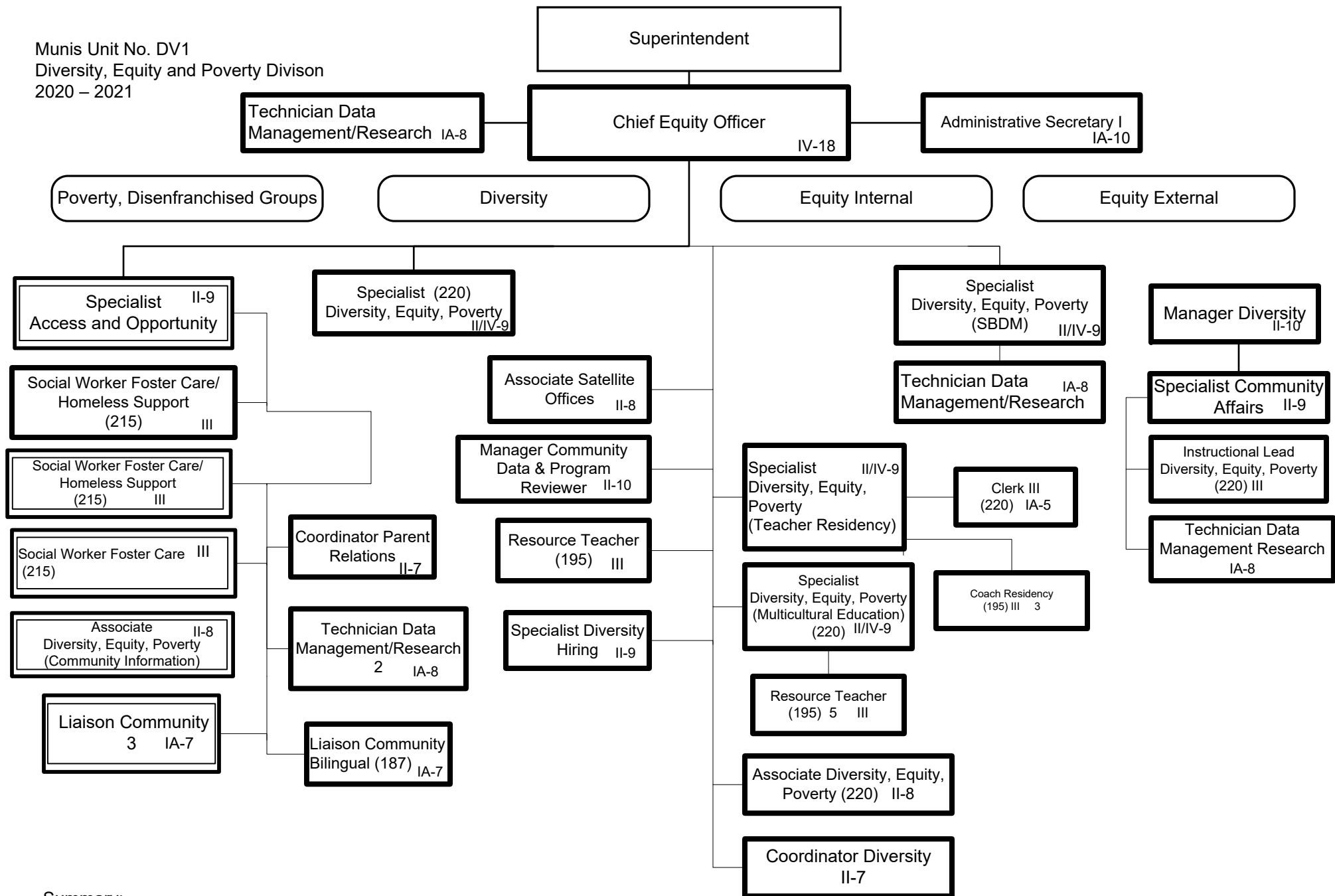

Summary:

General Fund Positions: 28
Categorical Fund Positions: 7

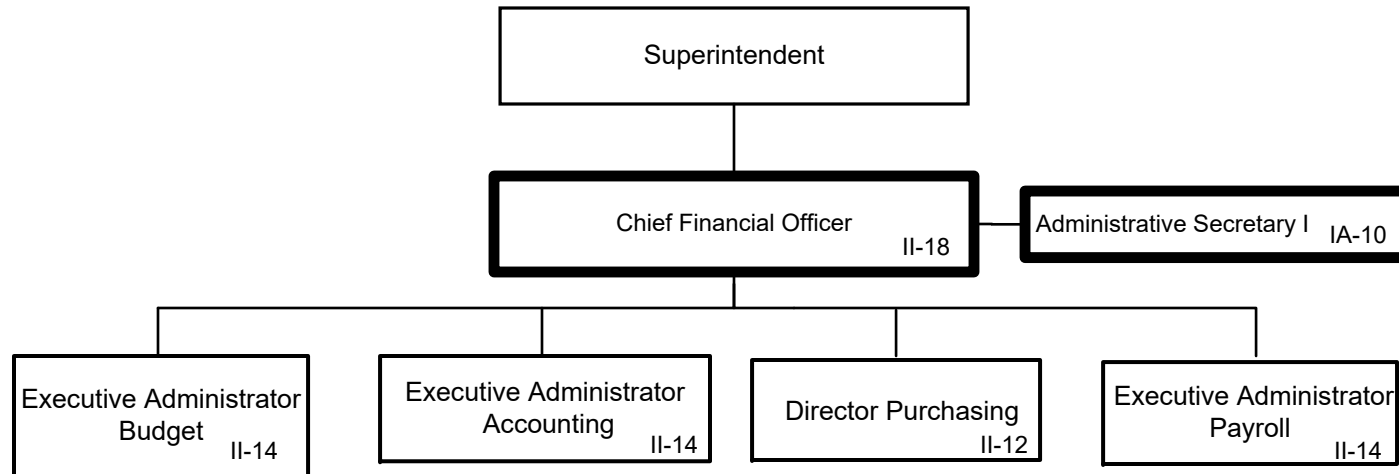

Summary:

General Fund Positions: 2
Categorical Fund Positions: 0

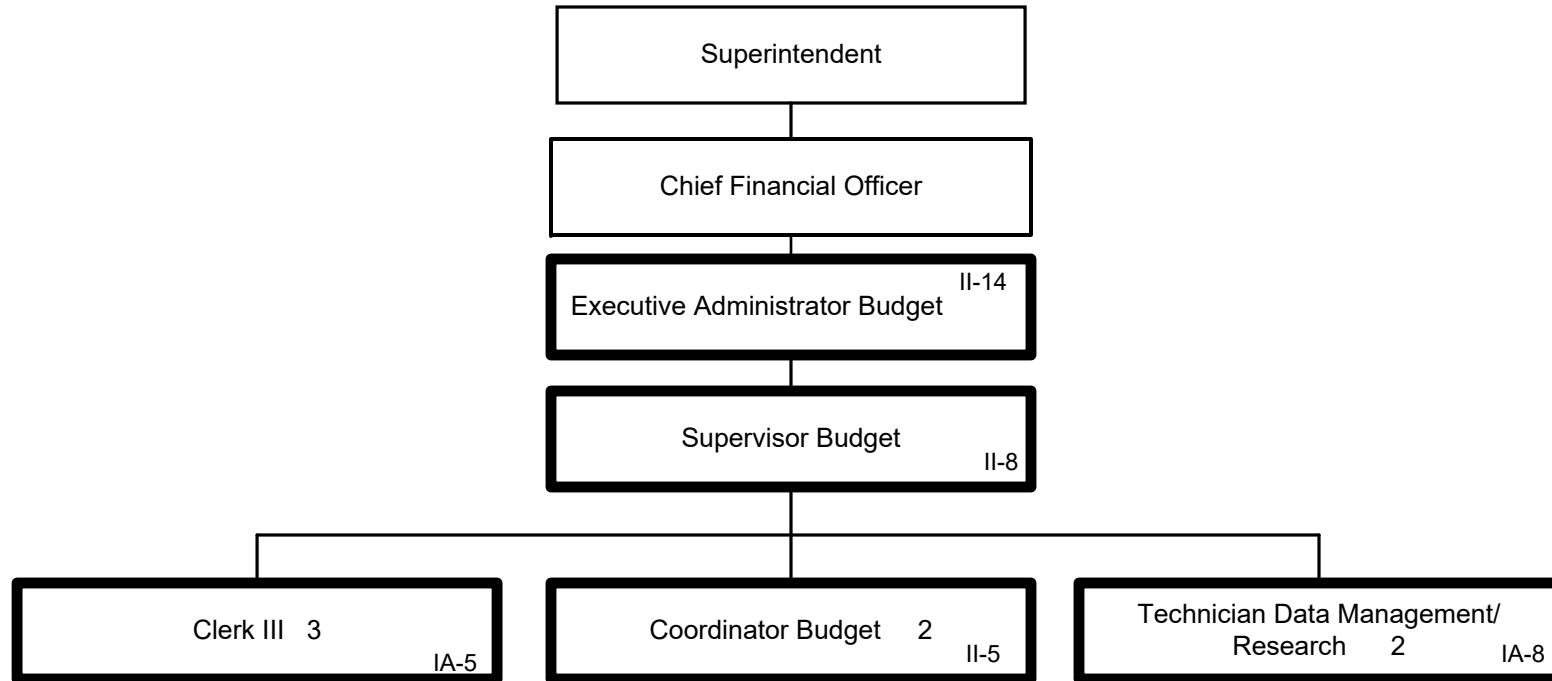

Summary:

General Fund Positions: 9
Categorical Fund Positions: 0

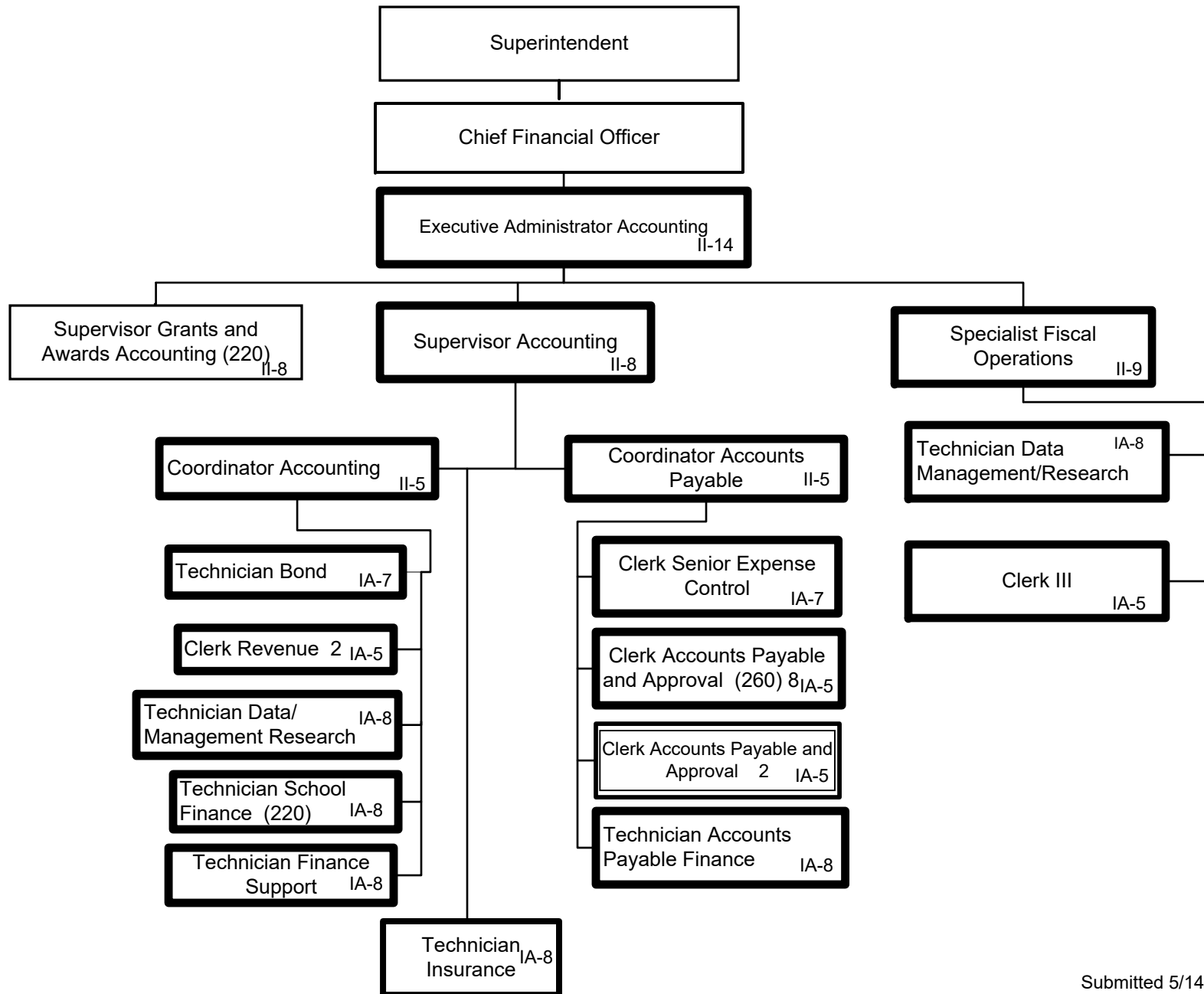

Summary:

General Fund Positions: 24
Categorical Fund Positions: 2

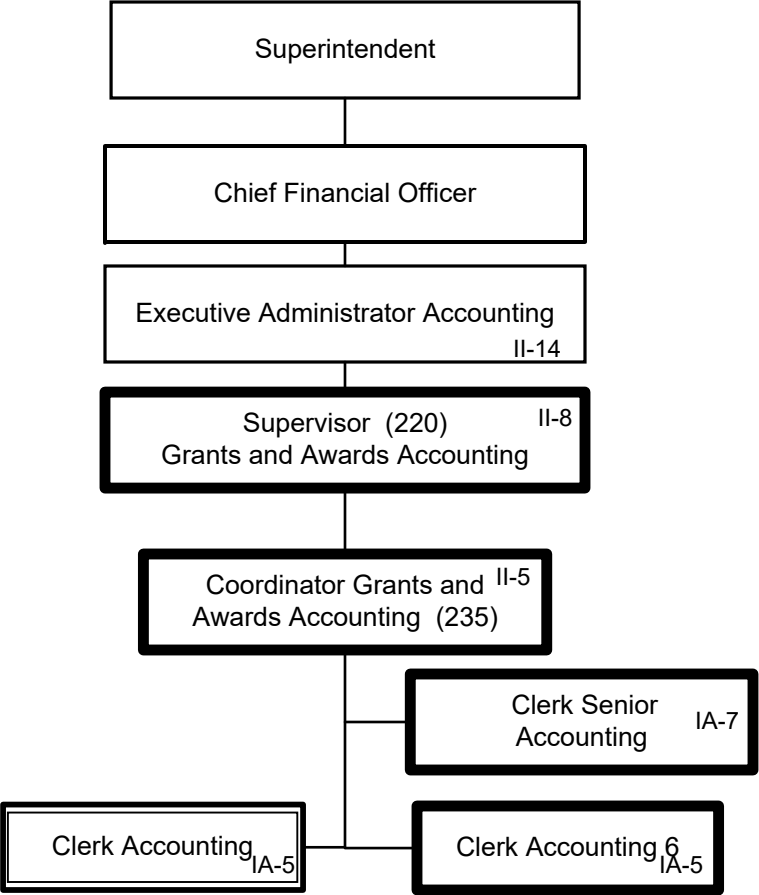

Summary:

General Fund Positions: 9
Categorical Fund Positions: 1

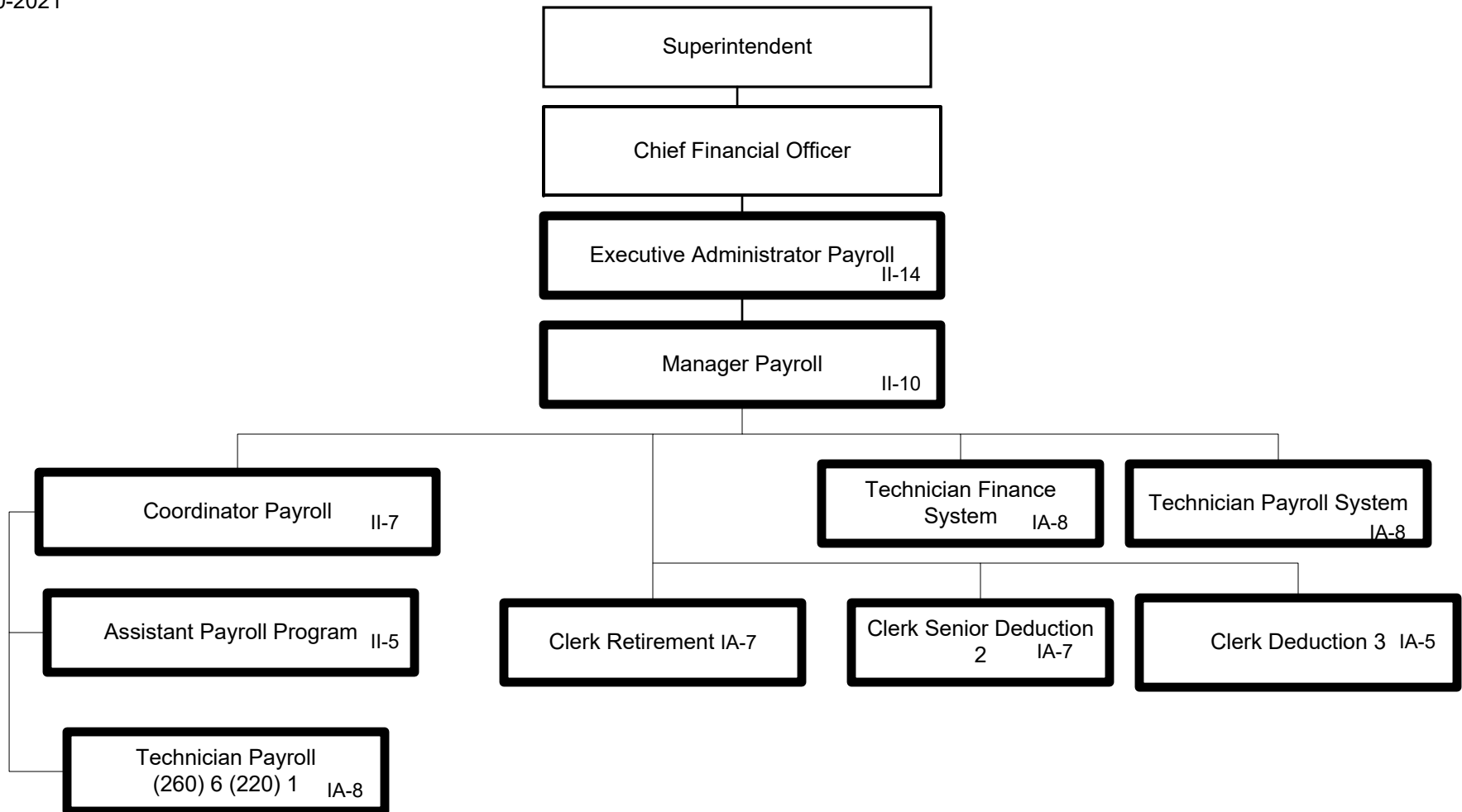

Summary:

General Fund Positions: 19
Categorical Fund Positions: 0

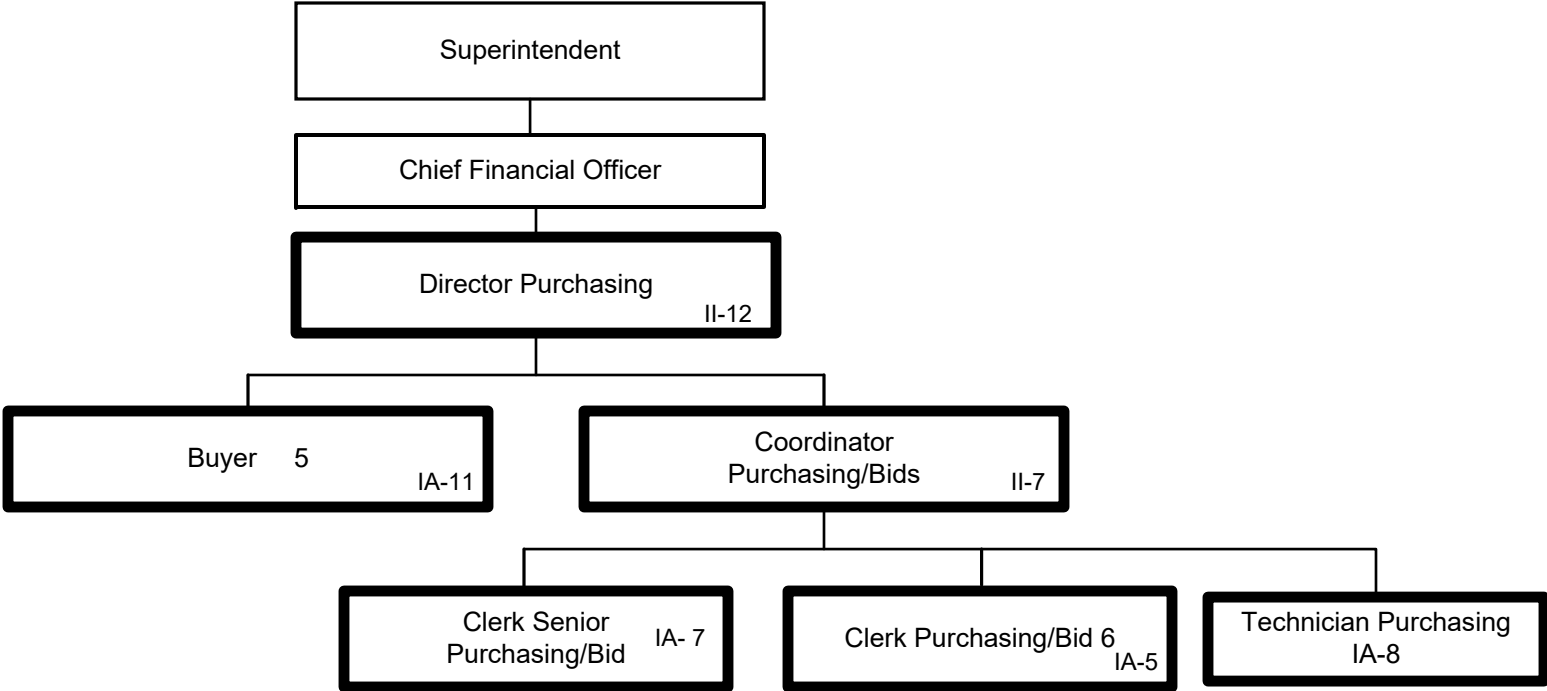

Summary:

General Fund Positions: 15
Categorical Fund Positions: 0

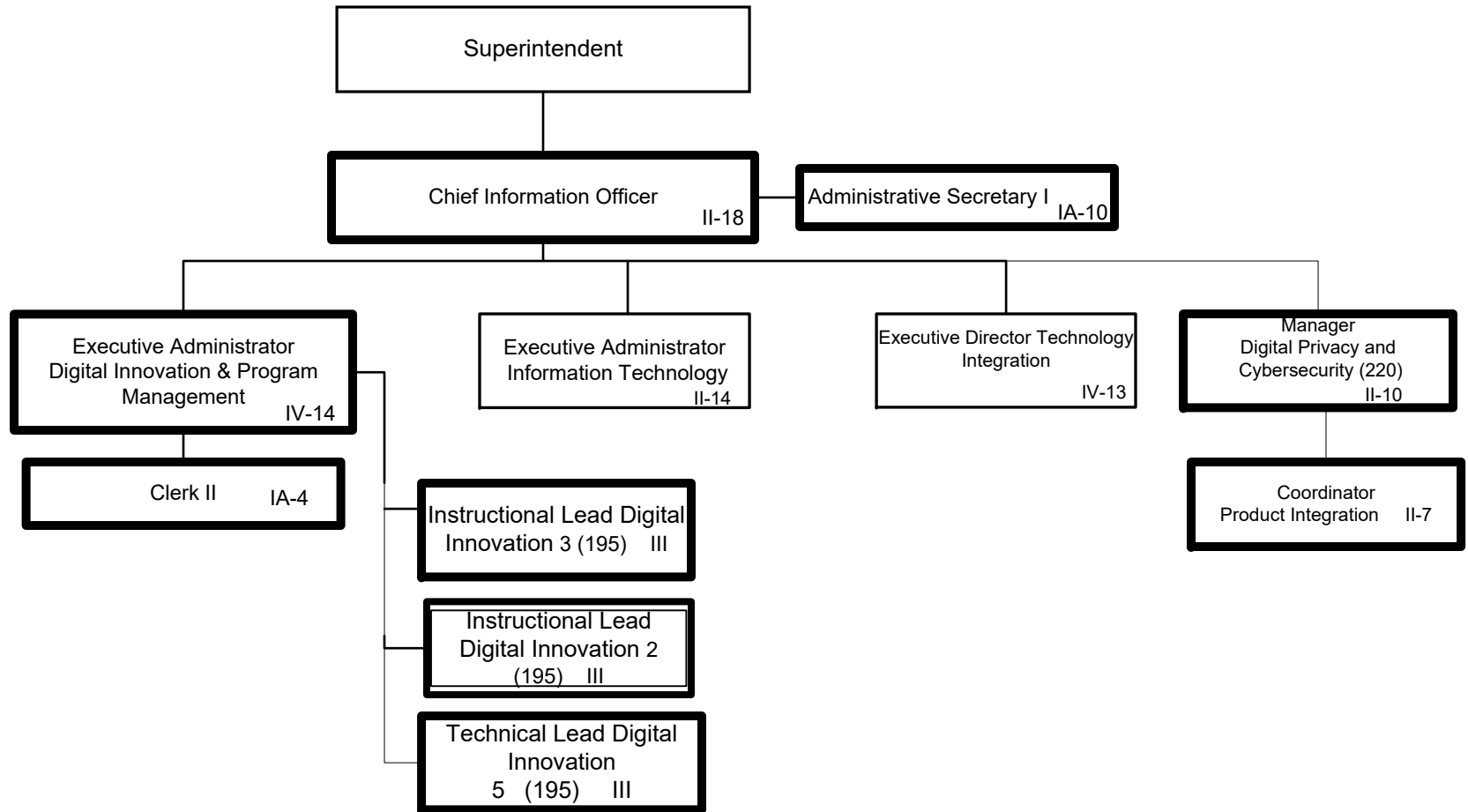

Summary:

General Fund Positions: 14
Categorical Fund Positions: 2

Submitted 6/23/2020
Effective 6/24/2020

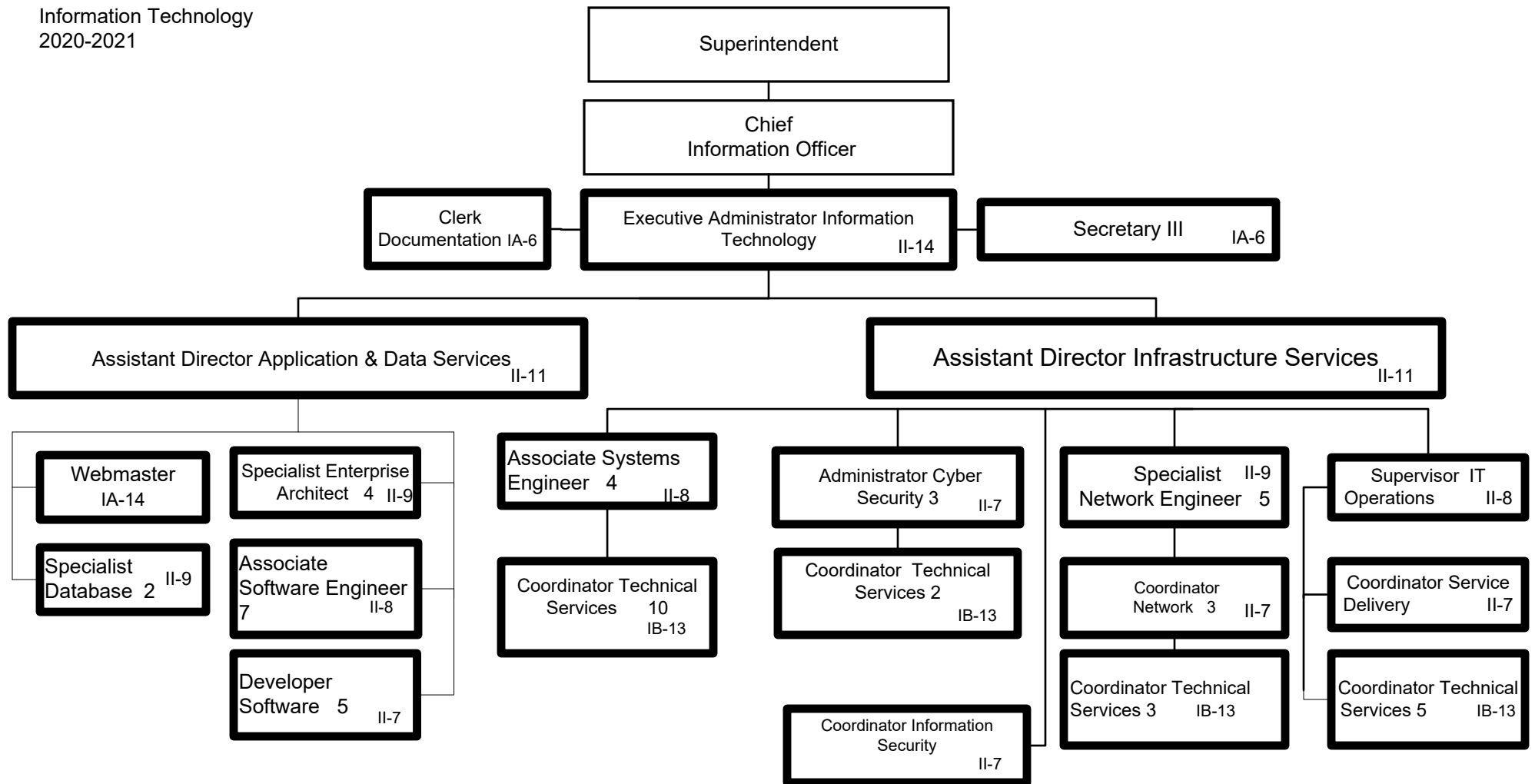

Summary:

General Fund Positions: 82
Categorical Fund Positions: 0

Submitted 3/19/2020
Effective 3/20/2020

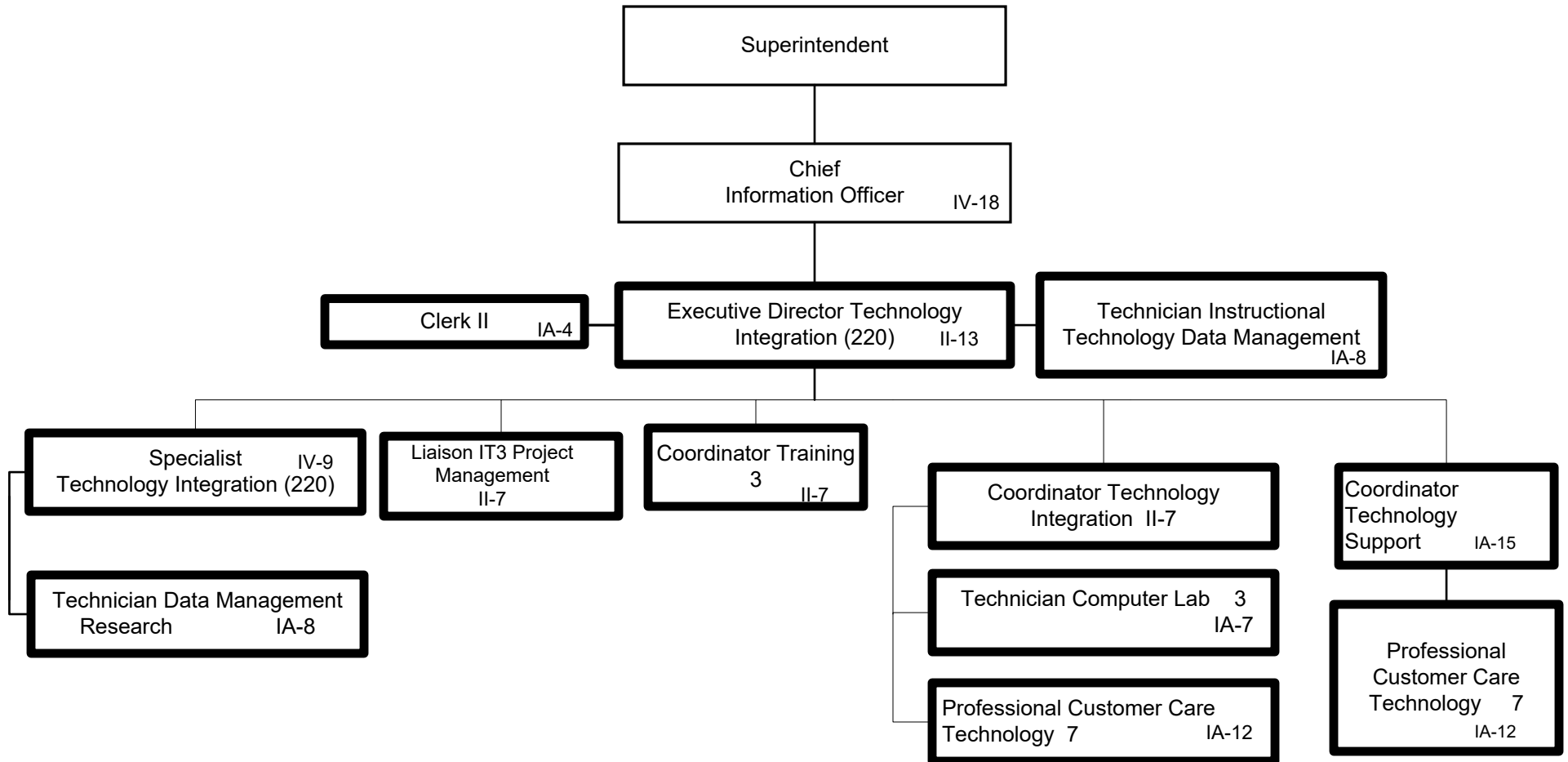

Summary:

General Fund Positions:28
Categorical Fund Positions: 0

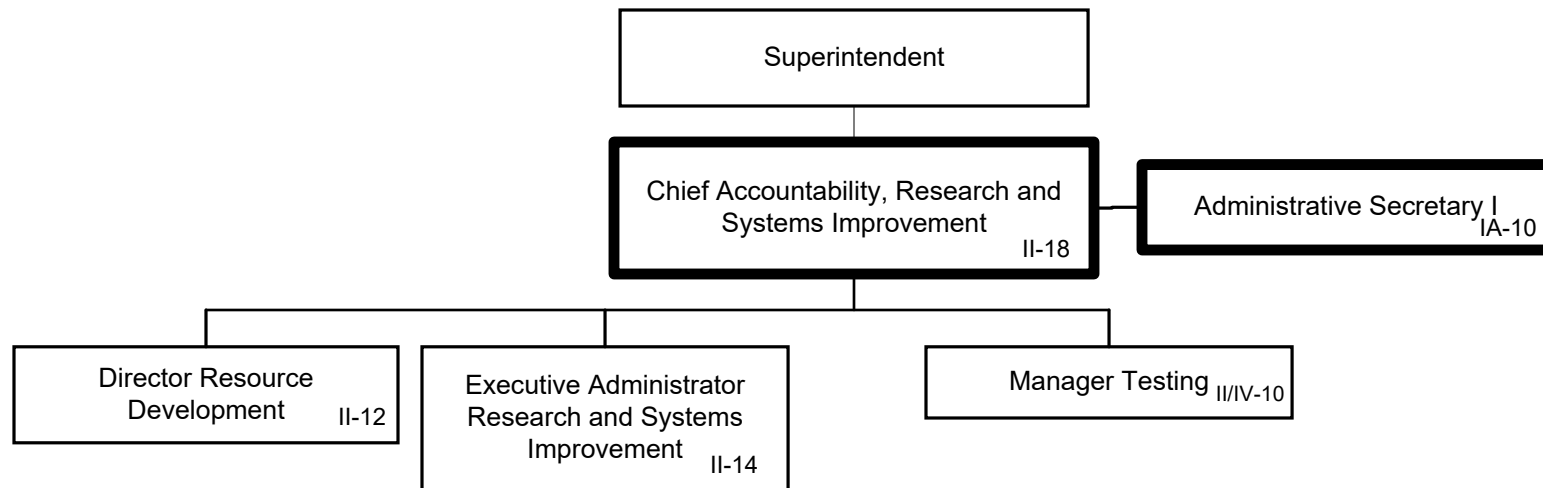

Summary:

General Fund Positions: 2
Categorical Fund Positions: 0

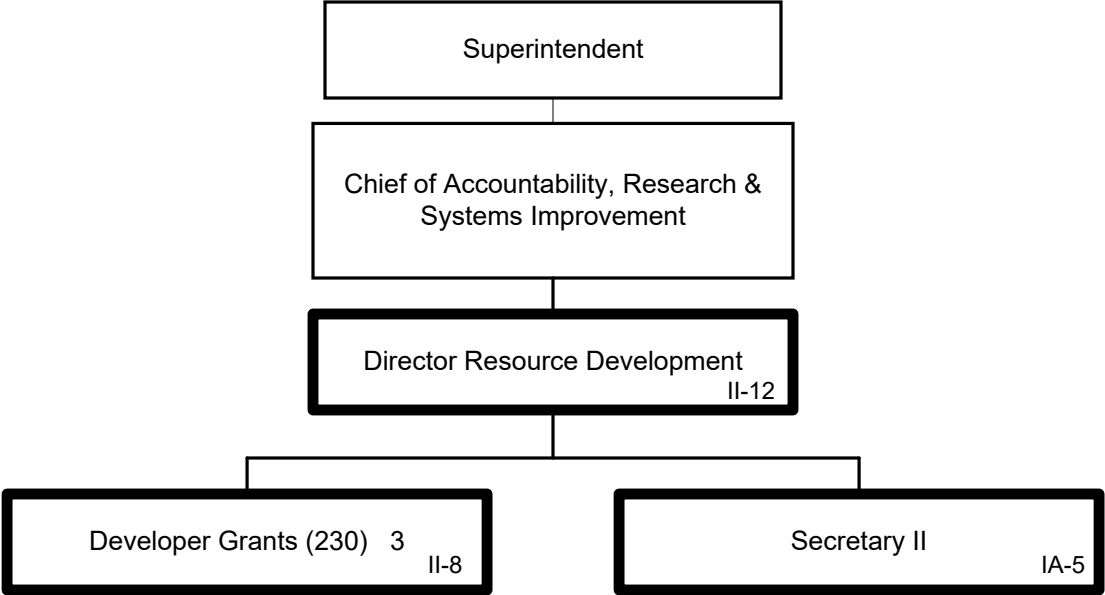

Summary:

General Fund Positions: 5
Categorical Fund Positions: 0

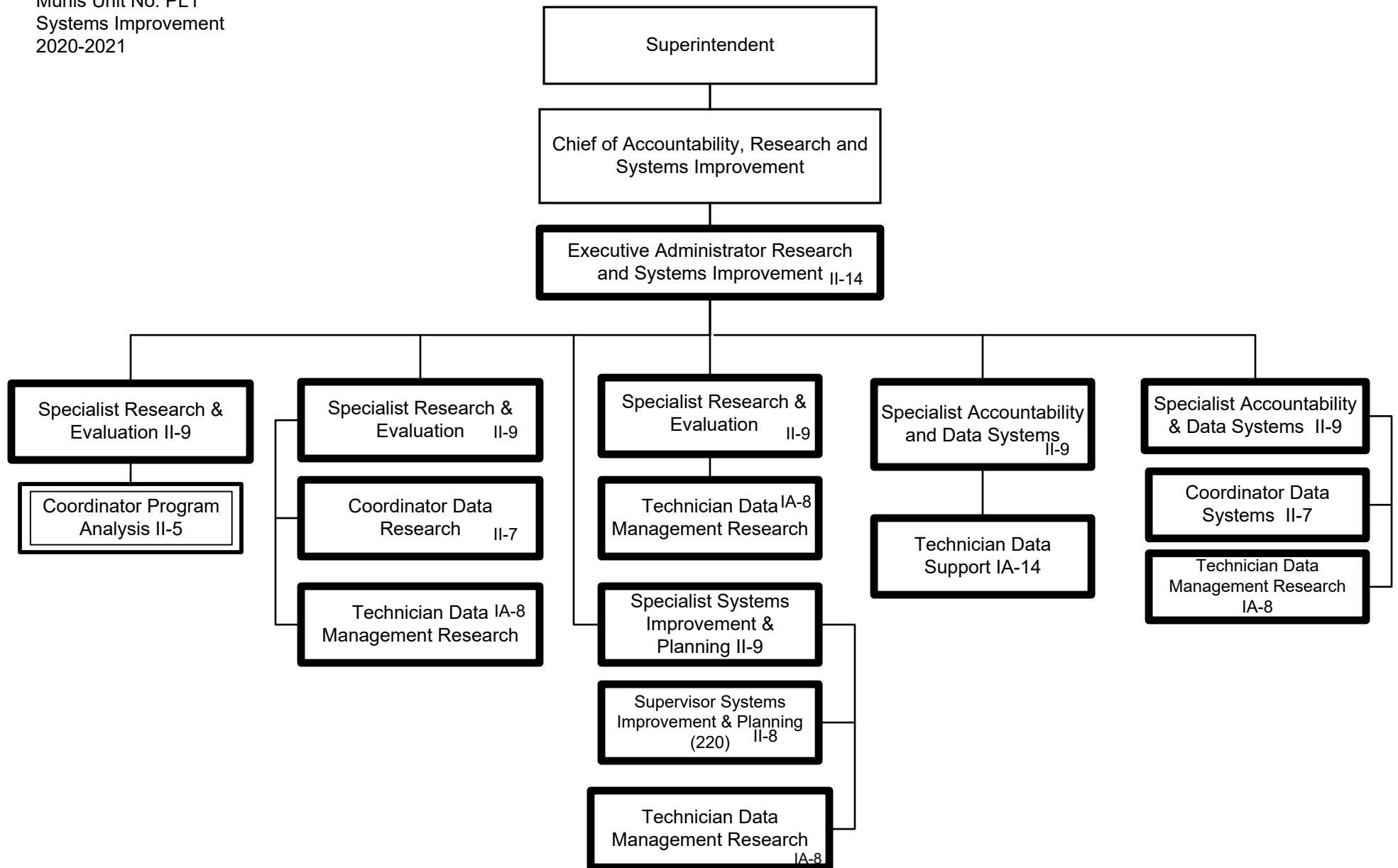

Summary:

General Fund Positions: 15
Categorical Fund Positions:1

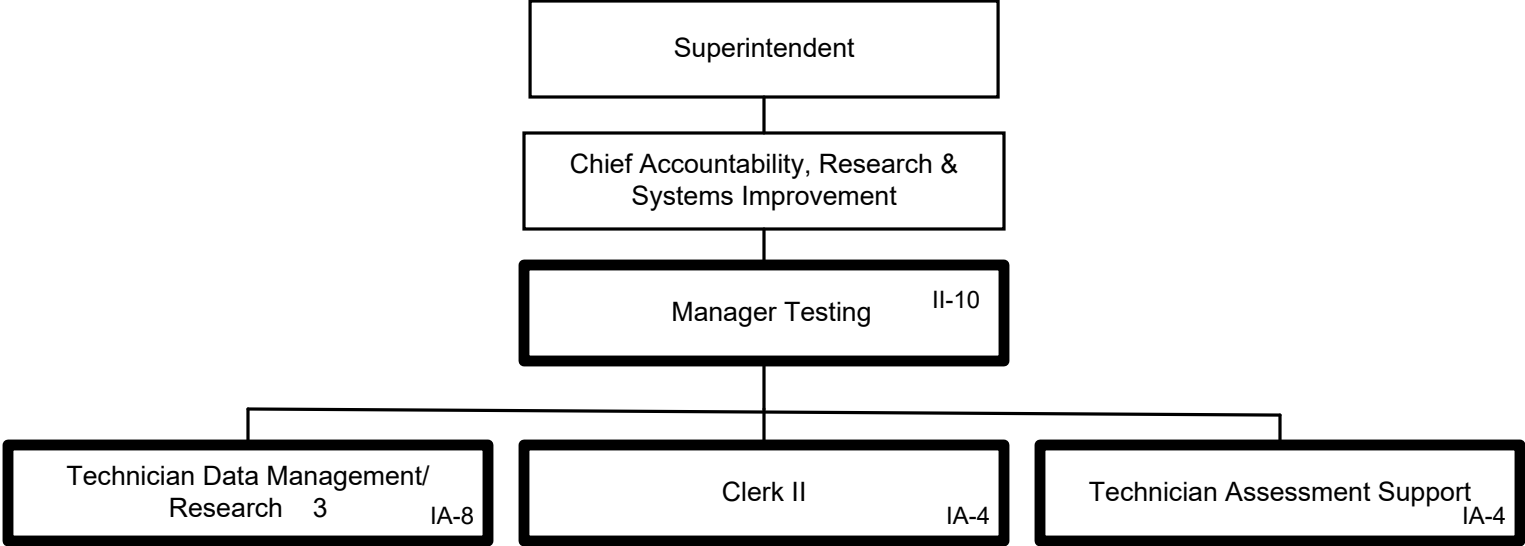

Summary:

General Fund Positions: 6
Categorical Fund Positions: 0

Munis Unit No. EC1
 Exceptional Child Education
 2020-2021

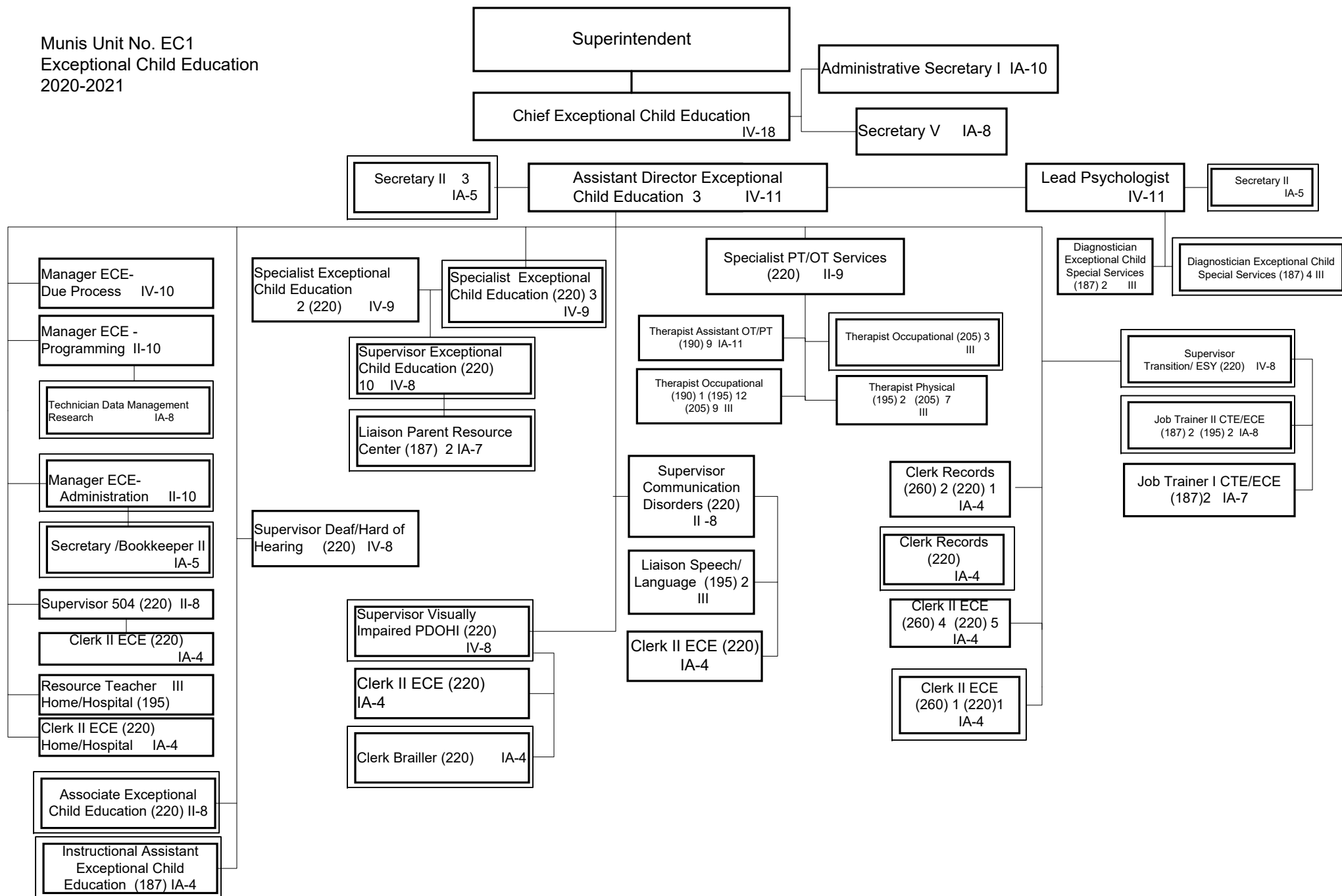

Summary:
 General Fund Positions:77
 Categorical Fund Positions:45

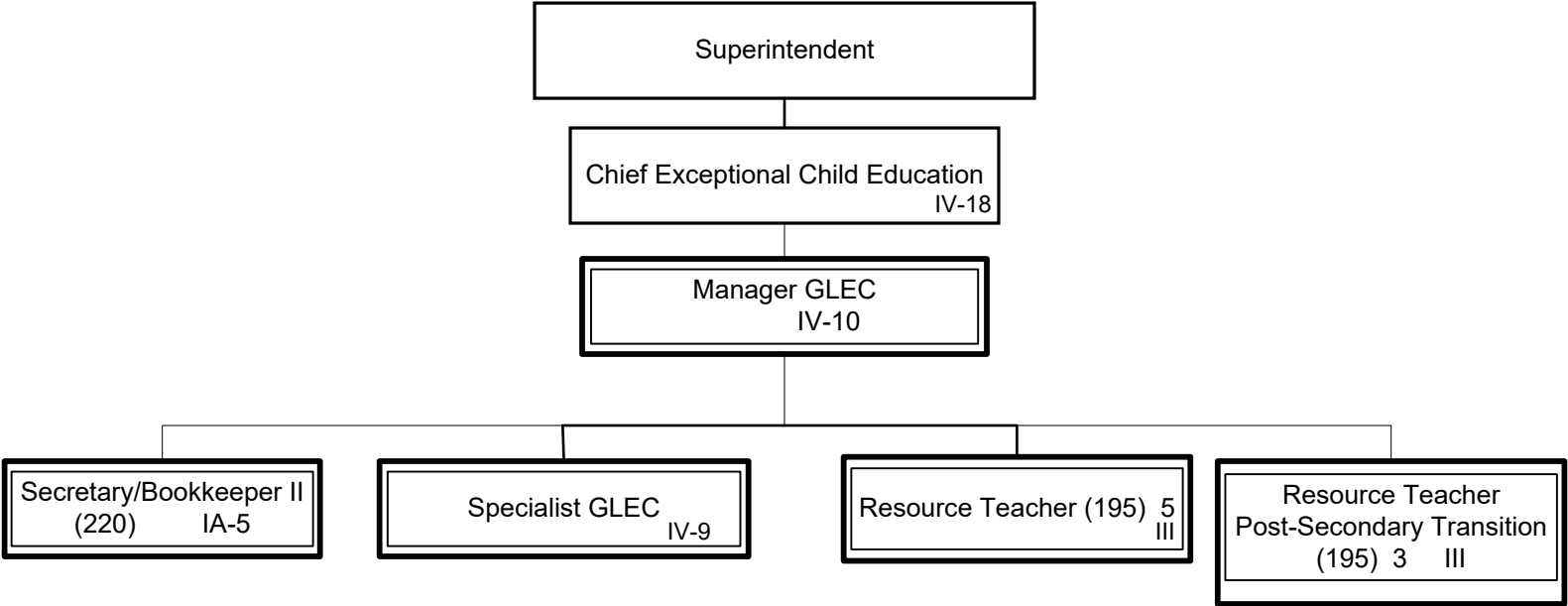

Summary:

General Fund Positions: 0
Categorical Fund Positions: 11