

## KEYNOTES

# GENERAL NOTES

---

1. ALL DIMENSIONS REFERENCED TO AN EXISTING ELEMENT ARE APPROXIMATE. NEW WALLS AND/OR ELEMENTS THAT APPEAR TO BE FLUSH WITH EXISTING WALLS AND/OR ELEMENTS SHALL BE CONSTRUCTED AS SHOWN.
2. ALL DIMENSIONS ARE REFERENCED TO THE FACE OF STUD, FACE OF EXTERIOR MASONRY, OR CENTERLINE OF COLUMN U.N.O.
3. ALL EQUIPMENT AND SYSTEMS ARE TO BE INSTALLED AS RECOMMENDED BY THE MANUFACTURER FOR A COMPLETE, FUNCTIONAL AND WEATHER TIGHT ASSEMBLY, INCLUDING ALL NECESSARY COMPONENTS FOR THE SPECIFIED WARRANTY.
4. FLOOR FINISH TRANSITIONS OCCUR AT DOOR OPENINGS U.N.O.
5. WHERE A CONFLICT EXISTS BETWEEN THE DRAWINGS AND SPECIFICATIONS, CONTACT THE ARCHITECT FOR CLARIFICATION. IF NO CLARIFICATION IS AVAILABLE, THE MORE RESTRICTIVE OPTION IS TO BE FOLLOWED.

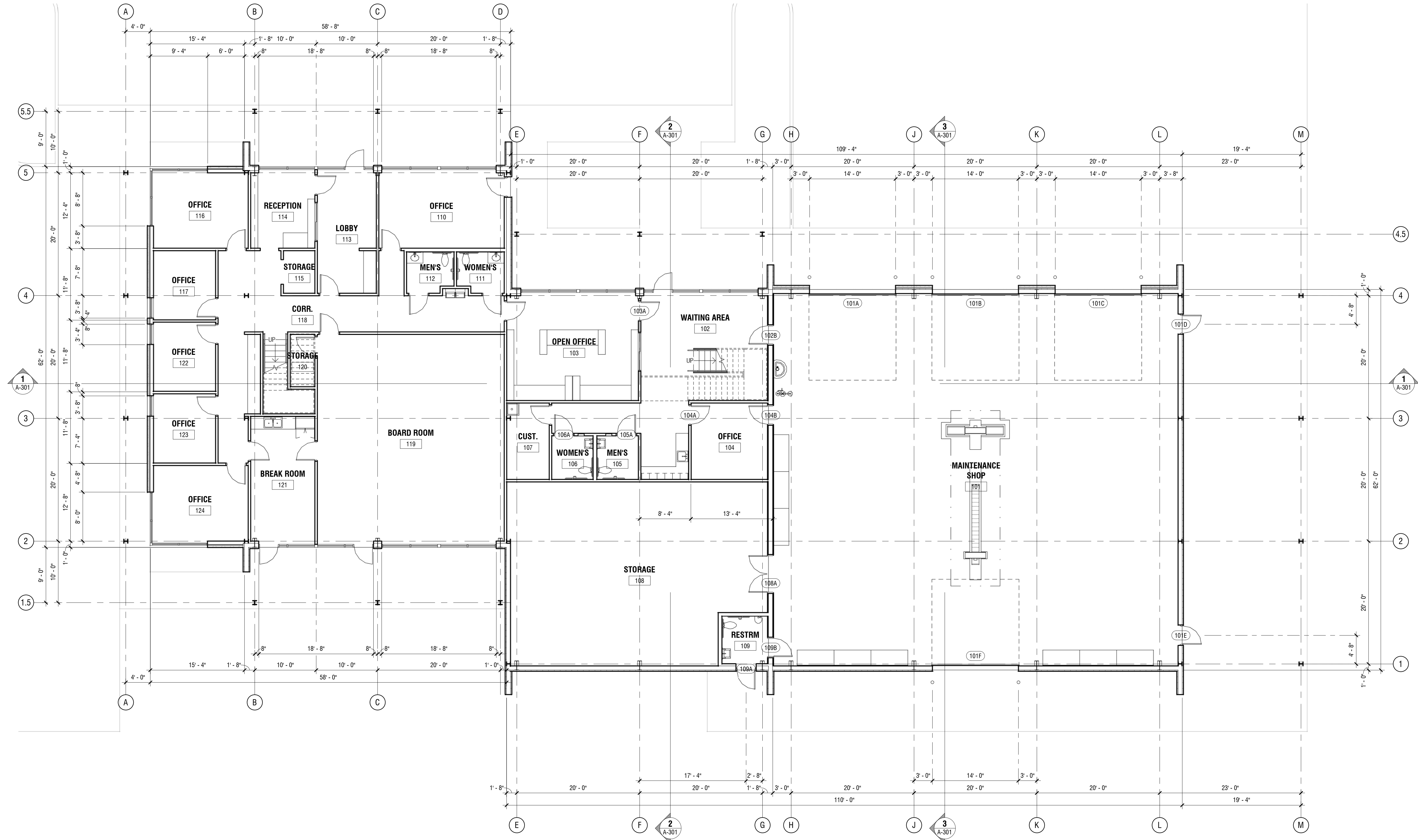

# 1 FIRST LEVEL FLOOR PLAN

SCALE: 1/8" = 1'-0"

[illegible]

**FIRST LEVEL FLOOR PLAN**

SHEET INFORMATION	
ISSUE DATE:	04.21.2020
PROJECT NUMBER:	19034
DRAWN BY:	JV
APPROVED BY:	JV
COPYRIGHT © 2020 URBAN FABRIC, PLLC	

**A-102**

## 1 KEYNOTE

1. ALL DIMENSIONS REFERENCED TO AN EXISTING ELEMENT ARE APPROXIMATE. NEW WALLS AND/OR ELEMENTS THAT APPEAR TO BE FLUSH WITH EXISTING WALLS AND/OR ELEMENTS SHALL BE CONSTRUCTED AS SHOWN.
2. ALL DIMENSIONS ARE REFERENCED TO THE FACE OF STUD, FACE OF EXTERIOR MASONRY, OR CENTERLINE OF CONCRETE.
3. ALL EQUIPMENT AND SYSTEMS ARE TO BE INSTALLED AS RECOMMENDED BY THE MANUFACTURER FOR A COMPLETE, FUNCTIONAL AND WEATHER TIGHT ASSEMBLY, INCLUDING ALL NECESSARY COMPONENTS FOR THE SPECIFIED WARRANTY.
4. FOR FINISH TRANSITION AT DOOR OPENING, SEE DETAIL.
5. WHERE A CONFLICT EXISTS BETWEEN THE DRAWINGS AND SPECIFICATIONS, CONTACT THE ARCHITECT FOR CLARIFICATION. IF NO CLARIFICATION IS AVAILABLE, THE MORE RESTRICTIVE OPTION IS TO BE FOLLOWED.

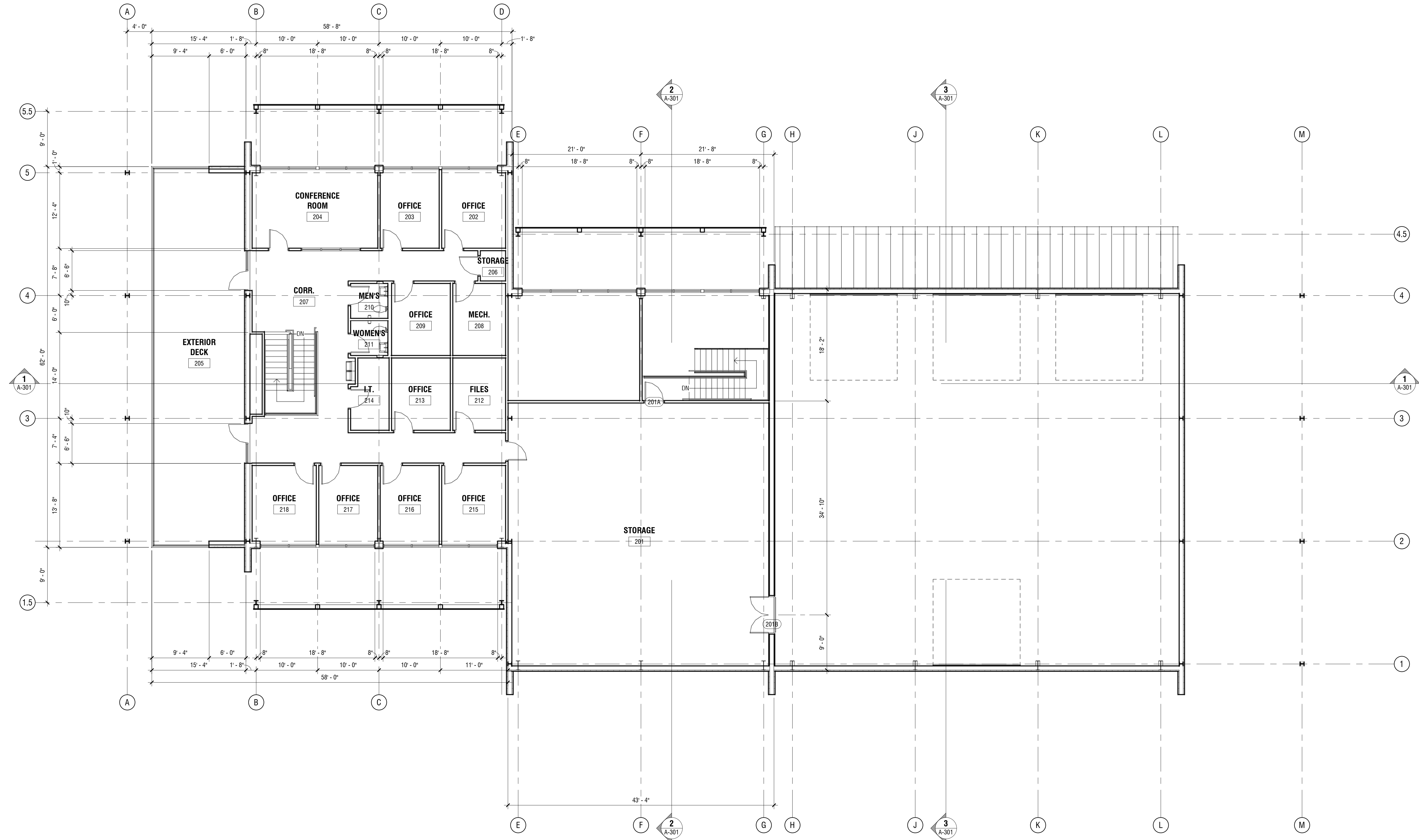

## 1 SECOND LEVEL FLOOR PLAN

SCALE:  $1/8" = 1'-0"$

[illegible]

**BOARD OFFICES & BUS GARAGE**  
750 US-60, SMITHLAND, KY 42081

---

**SECOND LEVEL FLOOR PLAN**

SHEET INFORMATION	
JE DATE:	04.21.2020
JECT NUMBER:	19034
OWN BY:	JV
ROVED BY:	JV
PYRIGHT © 2020 URBAN FABRIC, PLLC	

A-103