

ORDINANCE NO. ____:2019

**AN ORDINANCE OF THE CITY OF MOREHEAD, KENTUCKY ANNEXING TO
THE CITY OF MOREHEAD, KENTUCKY AN UNINCORPORATED
TERRITORY LYING ADJACENT TO AND CONTIGUOUS WITH THE
PRESENT CITY BOUNDARIES AND INCLUDING PROPERTY OF
HALLWOOD DEVELOPMENT, LLC, COMMERCIAL WAREHOUSING, INC.
AND BETTER LIFE CHURCH, INC. AND MORE ACCURATELY DEFINED
HEREIN**

WHEREAS, the Board of City Council of the City of Morehead, Kentucky desires to annex unincorporated territory which is contiguous with and adjacent to the City's boundary and is suitable for urban development purposes without unreasonable delay;

WHEREAS, the owners of the property described herein have consented in writing to the annexation of said property pursuant to KRS 81A.412 and said requires of KRS 81A.412 have been met. Said consents are attached hereto;

WHEREAS, said territory currently includes city services and benefits including city sewer utilities and police and fire protection;

WHEREAS, the annexation shall contribute to the prosperity of and be advantageous to the city and the citizens; and

WHEREAS, no area to be annexed is included within the boundary of another incorporated city;

NOW, THEREFORE, BE IT ORDAINED by the Board of City Council of the City of Morehead, Kentucky as follows:

Section One: The unincorporated territory, more accurately defined herein, which lies adjacent to the present boundaries of the City of Morehead, Kentucky, is hereby annexed to and made a part of the City of Morehead, Kentucky.

Section Two: The territory hereby annexed is accurately defined and described as follows:

A CERTAIN PARCEL OF LAND LYING ON THE WATERS OF THE NORTH FORK OF TRIPLETT CREEK, ADJACENT TO THE CORPORATE LIMITS OF THE CITY OF MOREHEAD, COUNTY OF ROWAN, COMMONWEALTH OF KENTUCKY AND MORE PARTICULARLY DESCRIBED AS FOLLOWS:

BEGINNING AT A POINT ON THE LINE OF THE PARCEL CONVEYED TO ROWAN COUNTY BOARD OF EDUCATION IN DEED BOOK 113, PAGE 393 OF THE ROWAN COUNTY CLERK'S RECORDS, ON THE LINE OF THE CITY OF MOREHEAD ANNEXATION ORDINANCE 40:2007, A CORNER TO THE CITY OF MOREHEAD ANNEXATION ORDINANCE 19:2006 AND ON THE NORTHERN RIGHT-OF-WAY LINE OF HALLWOOD DRIVE. SAID POINT HAVING KENTUCKY STATE PLANE SINGLE ZONE COORDINATES OF N: 3969823.43, E: 5572792.67; THENCE WITH SAID CITY OF MOREHEAD ANNEXATION ORDINANCE LINE, CROSSING SAID HALLWOOD DRIVE FOR ONE (1) CALL:

1. SOUTH 20°14'58" WEST A DISTANCE OF 45.73 FEET TO A CORNER OF THE PARCEL CONVEYED TO JOSEPH PARSON et ux IN DEED BOOK 269, PAGE 633; THENCE WITH THE LINE OF PARSON AND CONTINUING WITH SAID ANNEXATION ORDINANCE 19:2006 LINE FOR FOUR (4) CALLS:
2. SOUTH 23°06'17" WEST A DISTANCE OF 78.86 FEET;
3. SOUTH 01°01'37" EAST A DISTANCE OF 130.91 FEET;
4. SOUTH 01°00'53" WEST A DISTANCE OF 54.94 FEET;
5. NORTH 86°40'24" EAST A DISTANCE OF 145.89 FEET TO A CORNER OF THE PARCEL CONVEYED TO WAL-MART REAL ESTATE BUSINESS TRUST IN DEED BOOK 231, PAGE 608; THENCE WITH THE LINE OF SAID WAL-MART REAL ESTATE BUSINESS TRUST AND CONTINUING WITH SAID ANNEXATION ORDINANCE 19:2006 LINE FOR ELEVEN (11) CALLS:
6. SOUTH 48°48'28" WEST A DISTANCE OF 28.86 FEET;
7. SOUTH 46°42'14" WEST A DISTANCE OF 492.95 FEET;
8. NORTH 43°17'59" WEST A DISTANCE OF 89.71 FEET;
9. SOUTH 46°40'11" WEST A DISTANCE OF 119.82 FEET;
10. ALONG A CURVE TURNING TO THE LEFT HAVING AN ARC LENGTH OF 388.63', A RADIUS OF 241.09', A CHORD BEARING OF SOUTH 00°55'11" EAST, AND A CHORD LENGTH OF 347.90';
11. NORTH 46°42'03" EAST A DISTANCE OF 32.12 FEET;
12. SOUTH 43°17'52" EAST A DISTANCE OF 202.12 FEET;
13. SOUTH 22°19'42" WEST A DISTANCE OF 25.42 FEET;

14. ALONG A CURVE TURNING TO THE RIGHT HAVING AN ARC LENGTH OF 145.47', A RADIUS OF 92.98', A CHORD BEARING OF SOUTH 66°53'13" EAST, r AND A CHORD LENGTH OF 131.08';
15. SOUTH 21°26'26" EAST A DISTANCE OF 159.02 FEET;
16. ALONG A CURVE TURNING TO THE LEFT HAVING AN ARC LENGTH OF 96.11', A RADIUS OF 139.76', A CHORD BEARING OF SOUTH 41°13'34" EAST, AND A CHORD LENGTH OF 94.23'; THENCE WITH A NEW ANNEXATION LINE FOR TWENTY (20) CALLS:
 17. SOUTH 07°32'33" WEST A DISTANCE OF 36.98 FEET;
 18. NORTH 82°27'27" WEST A DISTANCE OF 145.43 FEET;
 19. SOUTH 81°16'50" WEST A DISTANCE OF 143.33 FEET;
 20. SOUTH 58°56'52" WEST A DISTANCE OF 38.35 FEET;
 21. SOUTH 59°22'54" WEST A DISTANCE OF 43.32 FEET;
 22. SOUTH 54°58'26" WEST A DISTANCE OF 159.66 FEET;
 23. SOUTH 70°29'44" WEST A DISTANCE OF 53.77 FEET;
 24. SOUTH 79°07'44 "WEST A DISTANCE OF 52.85 FEET;
 25. NORTH 80°33'53" WEST A DISTANCE OF 122.95 FEET;
 26. ALONG A CURVE TURNING TO THE RIGHT HAVING AN ARC LENGTH OF 65.85', A RADIUS OF 741.73', A CHORD BEARING OF SOUTH 66°38'51" WEST, AND A CHORD LENGTH OF 65.83';
 27. ALONG A REVERSE CURVE TURNING TO THE LEFT HAVING AN ARC LENGTH OF 196.65', A RADIUS OF 230.21', A CHORD BEARING OF SOUTH 50°38'08" WEST, AND A CHORD LENGTH OF 190.73';
 28. SOUTH 33°12'15" WEST A DISTANCE OF 248.84 FEET;
 29. SOUTH 36°30'09" WEST A DISTANCE OF 326.06 FEET;
 30. SOUTH 33°47'53" WEST A DISTANCE OF 19.26 FEET;
 31. NORTH 70°05'55" WEST A DISTANCE OF 770.80 FEET;
 32. NORTH 55°12'09" WEST A DISTANCE OF 795.32 FEET;
 33. NORTH 48°56'26" EAST A DISTANCE OF 297.66 FEET;
 34. NORTH 44°21'16" EAST A DISTANCE OF 806.36 FEET;
 35. NORTH 44°28'51" EAST A DISTANCE OF 1037.08 FEET;
 36. NORTH 46°36'21" EAST A DISTANCE OF 403.96 FEET;
 37. NORTH 40°00'11" EAST A DISTANCE OF 116.66 FEET;
 38. SOUTH 49°34'46" EAST A DISTANCE OF 274.63 FEET TO A CORNER OF SAID CITY OF MOREHEAD ANNEXATION ORDINANCE 40:2007; THENCE WITH SAID ANNEXATION ORDINANCE LINE FOR ONE (1) CALL:
39. SOUTH 73°42'01" EAST A DISTANCE OF 604.27 FEET TO THE POINT OF BEGINNING, CONTAINING 80.864 ACRES.

THE ABOVE DESCRIBED BEING A PORTION OF THE PROPERTY CONVEYED TO HALLWOOD DEVELOPMENT, LLC IN DEED BOOK 198, PAGE 774, THE SAME PROPERTY CONVEYED TO COMMERCIAL

WAREHOUSING, INC. IN DEED BOOK 238, PAGE 263 AND THE SAME PROPERTY CONVEYED TO BETTER LIFE CHURCH, INC. IN DEED BOOK 260, PAGE 402 OF THE ROWAN COUNTY CLERK'S RECORDS.

Section Three: A survey of said area is attached to this ordinance and incorporated herein by reference.

INTRODUCED, SECONDED, AND GIVEN FIRST READING at a duly convened meeting of the Board of City Council of the City of Morehead, Kentucky held on this _____ day of _____ 2019.

INTRODUCED, SECONDED, AND GIVEN SECOND READING at a duly convened meeting of the Board of City Council of the City of Morehead, Kentucky held on this _____ day of _____ 2019.

APPROVED:

ATTESTED:

LAURA WHITE-BROWN, MAYOR

CRISSY CUNNINGHAM, CITY CLERK

CONSENT TO ANNEXATION

THIS CONSENT TO ANNEXATION made and given this 26 day of Sept. 2019 to the City of Morehead, Kentucky by Hallwood Development, LLC, by and through its Members, Dwayne Allen, Shirley Lewis and Larry Breeze:

WHEREAS, Hallwood Development, LLC expressed its desire that said property consisting of approximately 80.864 acres and adjoining the City boundaries (hereinafter referred to as "Annexation Area") be annexed into said city limits by the City of Morehead, Kentucky;

WHEREAS, Hallwood Development, LLC owns property located in the Annexation Area as depicted on the plat attached hereto and made a part of this Consent;

WHEREAS, the Board of City Council of the City of Morehead, Kentucky desires to enact an Ordinance pursuant to KRS 81A.412 annexing said property (Annexation Area) which is more particularly described herein;

WHEREAS, Hallwood Development, LLC, by and through its Members, Dwayne Allen, Shirley Lewis, and Larry Breeze, desires to unilaterally and unconditionally consent to the annexation by the Board of City Council of the City of Morehead, Kentucky of the real property more fully described herein;

NOW, THEREFORE, Hallwood Development, LLC as an owner of a portion of the property in the Annexation Area, hereby agrees and consents, pursuant to KRS 81A.412, to the annexation by the Board of City Council of the City of Morehead, Kentucky of the unincorporated real property located in Rowan County, Kentucky, which is more particularly described as follows, to-wit:

A CERTAIN PARCEL OF LAND LYING ON THE WATERS OF THE NORTH FORK OF TRIPLETT CREEK, ADJACENT TO THE CORPORATE LIMITS OF THE CITY OF MOREHEAD, COUNTY OF ROWAN, COMMONWEALTH OF KENTUCKY AND MORE PARTICULARLY DESCRIBED AS FOLLOWS:

BEGINNING AT A POINT ON THE LINE OF THE PARCEL CONVEYED TO ROWAN COUNTY BOARD OF EDUCATION IN DEED BOOK 113, PAGE 393 OF THE ROWAN COUNTY CLERK'S RECORDS, ON THE LINE OF THE CITY OF MOREHEAD ANNEXATION ORDINANCE 40:2007, A CORNER TO THE CITY OF MOREHEAD ANNEXATION ORDINANCE 19:2006 AND ON THE

NORTHERN RIGHT-OF-WAY LINE OF HALLWOOD DRIVE. SAID POINT HAVING KENTUCKY STATE PLANE SINGLE ZONE COORDINATES OF N: 3969823.43, E: 5572792.67; THENCE WITH SAID CITY OF MOREHEAD ANNEXATION ORDINANCE LINE, CROSSING SAID HALLWOOD DRIVE FOR ONE (1) CALL:

1. SOUTH 20°14'58" WEST A DISTANCE OF 45.73 FEET TO A CORNER OF THE PARCEL CONVEYED TO JOSEPH PARSON et ux IN DEED BOOK 269, PAGE 633; THENCE WITH THE LINE OF PARSON AND CONTINUING WITH SAID ANNEXATION ORDINANCE 19:2006 LINE FOR FOUR (4) CALLS:
2. SOUTH 23°06'17" WEST A DISTANCE OF 78.86 FEET;
3. SOUTH 01°01'37" EAST A DISTANCE OF 130.91 FEET;
4. SOUTH 01°00'53" WEST A DISTANCE OF 54.94 FEET;
5. NORTH 86°40'24" EAST A DISTANCE OF 145.89 FEET TO A CORNER OF THE PARCEL CONVEYED TO WAL-MART REAL ESTATE BUSINESS TRUST IN DEED BOOK 231, PAGE 608; THENCE WITH THE LINE OF SAID WAL-MART REAL ESTATE BUSINESS TRUST AND CONTINUING WITH SAID ANNEXATION ORDINANCE 19:2006 LINE FOR ELEVEN (11) CALLS:
6. SOUTH 48°48'28" WEST A DISTANCE OF 28.86 FEET;
7. SOUTH 46°42'14" WEST A DISTANCE OF 492.95 FEET;
8. NORTH 43°17'59" WEST A DISTANCE OF 89.71 FEET;
9. SOUTH 46°40'11" WEST A DISTANCE OF 119.82 FEET;
10. ALONG A CURVE TURNING TO THE LEFT HAVING AN ARC LENGTH OF 388.63', A RADIUS OF 241.09', A CHORD BEARING OF SOUTH 00°55'11" EAST, AND A CHORD LENGTH OF 347.90';
11. NORTH 46°42'03" EAST A DISTANCE OF 32.12 FEET;
12. SOUTH 43°17'52" EAST A DISTANCE OF 202.12 FEET;
13. SOUTH 22°19'42" WEST A DISTANCE OF 25.42 FEET;
14. ALONG A CURVE TURNING TO THE RIGHT HAVING AN ARC LENGTH OF 145.47', A RADIUS OF 92.98', A CHORD BEARING OF SOUTH 66°53'13" EAST, r AND A CHORD LENGTH OF 131.08';
15. SOUTH 21°26'26" EAST A DISTANCE OF 159.02 FEET;
16. ALONG A CURVE TURNING TO THE LEFT HAVING AN ARC LENGTH OF 96.11', A RADIUS OF 139.76', A CHORD BEARING OF SOUTH 41°13'34" EAST, AND A CHORD LENGTH OF 94.23'; THENCE WITH A NEW ANNEXATION LINE FOR TWENTY (20) CALLS:
17. SOUTH 07°32'33" WEST A DISTANCE OF 36.98 FEET;
18. NORTH 82°27'27" WEST A DISTANCE OF 145.43 FEET;
19. SOUTH 81°16'50" WEST A DISTANCE OF 143.33 FEET;
20. SOUTH 58°56'52" WEST A DISTANCE OF 38.35 FEET;
21. SOUTH 59°22'54" WEST A DISTANCE OF 43.32 FEET;

22. SOUTH 54°58'26" WEST A DISTANCE OF 159.66 FEET;
23. SOUTH 70°29'44" WEST A DISTANCE OF 53.77 FEET;
24. SOUTH 79°07'44 "WEST A DISTANCE OF 52.85 FEET;
25. NORTH 80°33'53" WEST A DISTANCE OF 122.95 FEET;
26. ALONG A CURVE TURNING TO THE RIGHT HAVING AN ARC LENGTH OF 65.85', A RADIUS OF 741.73', A CHORD BEARING OF SOUTH 66°38'51" WEST, AND A CHORD LENGTH OF 65.83',;
27. ALONG A REVERSE CURVE TURNING TO THE LEFT HAVING AN ARC LENGTH OF 196.65', A RADIUS OF 230.21', A CHORD BEARING OF SOUTH 50°38'08" WEST, AND A CHORD LENGTH OF 190.73',;
28. SOUTH 33°12'15" WEST A DISTANCE OF 248.84 FEET;
29. SOUTH 36°30'09" WEST A DISTANCE OF 326.06 FEET;
30. SOUTH 33°47'53" WEST A DISTANCE OF 19.26 FEET;
31. NORTH 70°05'55" WEST A DISTANCE OF 770.80 FEET;
32. NORTH 55°12'09" WEST A DISTANCE OF 795.32 FEET;
33. NORTH 48°56'26" EAST A DISTANCE OF 297.66 FEET;
34. NORTH 44°21'16" EAST A DISTANCE OF 806.36 FEET;
35. NORTH 44°28'51" EAST A DISTANCE OF 1037.08 FEET;
36. NORTH 46°36'21" EAST A DISTANCE OF 403.96 FEET;
37. NORTH 40°00'11" EAST A DISTANCE OF 116.66 FEET;
38. SOUTH 49°34'46" EAST A DISTANCE OF 274.63 FEET TO A CORNER OF SAID CITY OF MOREHEAD ANNEXATION ORDINANCE 40:2007; THENCE WITH SAID ANNEXATION ORDINANCE LINE FOR ONE (1) CALL:
39. SOUTH 73°42'01" EAST A DISTANCE OF 604.27 FEET TO THE POINT OF BEGINNING,
CONTAINING 80.864 ACRES.

THE ABOVE DESCRIBED BEING A PORTION OF THE PROPERTY CONVEYED TO HALLWOOD DEVELOPMENT, LLC IN DEED BOOK 198, PAGE 774, THE SAME PROPERTY CONVEYED TO COMMERCIAL WAREHOUSING, INC. IN DEED BOOK 238, PAGE 263 AND THE SAME PROPERTY CONVEYED TO BETTER LIFE CHURCH, INC. IN DEED BOOK 260, PAGE 402 OF THE ROWAN COUNTY CLERK'S RECORDS.

FURTHER, Hallwood Development, LLC waives any rights to notices it may have under KRS 81A.040 and any other notice and/or consent requirements for annexation and acknowledges that the City will assign a zone to said area based upon the recommendation of the Morehead – Rowan County – Lakeview Heights Joint Planning Commission prior to the second reading of the Annexation Ordinance.

IN TESTIMONY WHEREOF, the Hallwood Development, LLC by and through its Members, Dwayne Allen, Shirley Lewis and Larry Breeze, have hereunto subscribed their names the day and date aforesaid.

Hallwood Development LLC

By: Dwayne E. Allen
Dwayne Allen, Member

By: Shirley Lewis
Shirley Lewis, Member

By: Larry Breeze
Larry Breeze, Member

Commonwealth of Kentucky

SS

County of Rowan

Signed and acknowledged before me by Dwayne Allen, Member on behalf of Hallwood Development, LLC this 26 day of Sept 2019.

My Commission expires: 1-27-23

D. B. Breeze
Notary Public
Notary Number: 614882

Commonwealth of Kentucky

SS

County of Rowan

Signed and acknowledged before me by Shirley Lewis, Member on behalf of Hallwood Development, LLC this 26 day of Sept 2019.

My Commission expires: 1-27-23

D. B. Breeze
Notary Public
Notary Number: 614882

Commonwealth of Kentucky

SS

County of Rowan

Signed and acknowledged before me by Larry Breeze, Member on behalf of Hallwood Development, LLC this 26 day of Sept 2019.

My Commission expires: 1-27-23

L. Breeze
Notary Public
Notary Number: 614882

1	2	3	4	5	6	7	8	9	10	11	12	13	14	15	16	17	18	19	20	21	22	23	24	25	26	27	28	29	30	31	32	33	34	35	36	37	38	39	40	41	42	43	44	45	46	47	48	49	50	51	52	53	54	55	56	57	58	59	60	61	62	63	64	65	66	67	68	69	70	71	72	73	74	75	76	77	78	79	80	81	82	83	84	85	86	87	88	89	90	91	92	93	94	95	96	97	98	99	100	101	102	103	104	105	106	107	108	109	110	111	112	113	114	115	116	117	118	119	120	121	122	123	124	125	126	127	128	129	130	131	132	133	134	135	136	137	138	139	140	141	142	143	144	145	146	147	148	149	150	151	152	153	154	155	156	157	158	159	160	161	162	163	164	165	166	167	168	169	170	171	172	173	174	175	176	177	178	179	180	181	182	183	184	185	186	187	188	189	190	191	192	193	194	195	196	197	198	199	200	201	202	203	204	205	206	207	208	209	210	211	212	213	214	215	216	217	218	219	220	221	222	223	224	225	226	227	228	229	230	231	232	233	234	235	236	237	238	239	240	241	242	243	244	245	246	247	248	249	250	251	252	253	254	255	256	257	258	259	260	261	262	263	264	265	266	267	268	269	270	271	272	273	274	275	276	277	278	279	280	281	282	283	284	285	286	287	288	289	290	291	292	293	294	295	296	297	298	299	300	301	302	303	304	305	306	307	308	309	310	311	312	313	314	315	316	317	318	319	320	321	322	323	324	325	326	327	328	329	330	331	332	333	334	335	336	337	338	339	340	341	342	343	344	345	346	347	348	349	350	351	352	353	354	355	356	357	358	359	360	361	362	363	364	365	366	367	368	369	370	371	372	373	374	375	376	377	378	379	380	381	382	383	384	385	386	387	388	389	390	391	392	393	394	395	396	397	398	399	400	401	402	403	404	405	406	407	408	409	410	411	412	413	414	415	416	417	418	419	420	421	422	423	424	425	426	427	428	429	430	431	432	433	434	435	436	437	438	439	440	441	442	443	444	445	446	447	448	449	450	451	452	453	454	455	456	457	458	459	460	461	462	463	464	465	466	467	468	469	470	471	472	473	474	475	476	477	478	479	480	481	482	483	484	485	486	487	488	489	490	491	492	493	494	495	496	497	498	499	500	501	502	503	504	505	506	507	508	509	510	511	512	513	514	515	516	517	518	519	520	521	522	523	524	525	526	527	528	529	530	531	532	533	534	535	536	537	538	539	540	541	542	543	544	545	546	547	548	549	550	551	552	553	554	555	556	557	558	559	560	561	562	563	564	565	566	567	568	569	570	571	572	573	574	575	576	577	578	579	580	581	582	583	584	585	586	587	588	589	590	591	592	593	594	595	596	597	598	599	600	601	602	603	604	605	606	607	608	609	610	611	612	613	614	615	616	617	618	619	620	621	622	623	624	625	626	627	628	629	630	631	632	633	634	635	636	637	638	639	640	641	642	643	644	645	646	647	648	649	650	651	652	653	654	655	656	657	658	659	660	661	662	663	664	665	666	667	668	669	670	671	672	673	674	675	676	677	678	679	680	681	682	683	684	685	686	687	688	689	690	691	692	693	694	695	696	697	698	699	700	701	702	703	704	705	706	707	708	709	710	711	712	713	714	715	716	717	718	719	720	721	722	723	724	725	726	727	728	729	730	731	732	733	734	735	736	737	738	739	740	741	742	743	744	745	746	747	748	749	750	751	752	753	754	755	756	757	758	759	760	761	762	763	764	765	766	767	768	769	770	771	772	773	774	775	776	777	778	779	780	781	782	783	784	785	786	787	788	789	790	791	792	793	794	795	796	797	798	799	800	801	802	803	804	805	806	807	808	809	810	811	812	813	814	815	816	817	818	819	820	821	822	823	824	825	826	827	828	829	830	831	832	833	834	835	836	837	838	839	840	841	842	843	844	845	846	847	848	849	850	851	852	853	854	855	856	857	858	859	860	861	862	863	864	865	866	867	868	869	870	871	872	873	874	875	876	877	878	879	880	881	882	883	884	885	886	887	888	889	890	891	892	893	894	895	896	897	898	899	900	901	902	903	904	905	906	907	908	909	910	911	912	913	914	915	916	917	918	919	920	921	922	923	924	925	926	927	928	929	930	931	932	933	934	935	936	937	938	939	940	941	942	943	944	945	946	947	948	949	950	951	952	953	954	955	956	957	958	959	960	961	962	963	964	965	966	967	968	969	970	971	972	973	974	975	976	977	978	979	980	981	982	983	984	985	986	987	988	989	990	991	992	993	994	995	996	997	998	999	1000	1001	1002	1003	1004	1005	1006	1007	1008	1009	1010	1011	1012	1013	1014	1015	1016	1017	1018	1019	1020	1021	1022	1023	1024	1025	1026	1027	1028	1029	1030	1031	1032	1033	1034	1035	1036	1037	1038	1039	1040	1041	1042	1043	1044	1045	1046	1047	1048	1049	1050	1051	1052	1053	1054	1055	1056	1057	1058	1059	1060	1061	1062	1063	1064	1065	1066	1067	1068	1069	1070	1071	1072	1073	1074	1075	1076	1077	1078	1079	1080	1081	1082	1083	1084	1085	1086	1087	1088	1089	1090	1091	1092	1093	1094	1095	1096	1097	1098	1099	1100	1101	1102	1103	1104	1105	1106	1107	1108	1109	1110	1111	1112	1113	1114	1115	1116	1117	1118	1119	1120	1121	1122	1123	1124	1125	1126	1127	1128	1129	1130	1131	1132	1133	1134	1135	1136	1137	1138	1139	1140	1141	1142	1143	1144	1145	1146	1147	1148	1149	1150	1151	1152	1153	1154	1155	1156	1157	1158	1159	1160	1161	1162	1163	1164	1165	1166	1167	1168	1169	1170	1171	1172	1173	1174	1175	1176	1177	1178	1179	1180	1181	1182	1183	1184	1185	1186	1187	1188	1189	1190	1191	1192	1193	1194	1195	1196	1197	1198	1199	1200	1201	1202	1203	1204	1205	1206	1207	1208	1209	1210	1211	1212	1213	1214	1215	1216	1217	1218	1219	1220	1221	1222	1223	1224	1225	1226	1227	1228	1229	1230	1231	1232	1233	1234	1235	1236	1237	1238	1239	1240	1241	1242	1243	1244	1245	1246	1247	1248	1249	1250	1251	1252	1253	1254	1255	1256	1257	1258	1259	1260	1261	1262	1263	1264	1265	1266	1267	1268	1269	1270	1271	1272	1273	1274	1275	1276	1277	1278	1279	1280	1281	1282	1283	1284	1285	1286	1287	1288	1289	1290	1291	1292	1293	1294	1295	1296	1297	1298	1299	1300	1301	1302	1303	1304	1305	1306	1307	1308	1309	1310	1311	1312	1313	1314	1315	1316	1317	1318	1319	1320	1321	1322	1323	1324	1325	1326	1327	1328	1329	1330	1331	1332	1333	1334	1335	1336	1337	1338	1339	1340	1341	1342	1343	1344	1345	1346	1347	1348	1349	1350	1351	1352	1353	1354	1355	1356	1357	1358	1359	1360	1361	1362	1363	1364	1365	1366	1367	1368	1369	1370	1371	1372	1373	1374	1375	1376	1377	1378	1379	1380	1381	1382	1383	1384	1385	1386	1387	1388	1389	1390	1391	1392	1393	1394	1395	1396	1397	1398	1399	1400	1401	1402	1403	1404	1405	1406	1407	1408	1409	1410	1411	1412	1413	1414	1415	1416	1417	1418	1419	1420	1421	1422	1423	1424	1425	1426	1427	1428	1429	1430	1431	1432	1433	1434	1435	1436	1437	1438	1439	1440	1441	1442	1443	1444	1445	1446	1447	1448	1449	1450	1451	1452	1453	1454	1455	1456	1457	1458	1459	1460	1461	1462	1463	1464	1465	1466	1467	1468	1469	1470	1471	1472	1473	1474	1475	1476	1477	1478	1479	1480	1481	1482	1483	1484	1485	1486	1487	1488	1489	1490	1491	1492	1493	1494	1495	1
---	---	---	---	---	---	---	---	---	----	----	----	----	----	----	----	----	----	----	----	----	----	----	----	----	----	----	----	----	----	----	----	----	----	----	----	----	----	----	----	----	----	----	----	----	----	----	----	----	----	----	----	----	----	----	----	----	----	----	----	----	----	----	----	----	----	----	----	----	----	----	----	----	----	----	----	----	----	----	----	----	----	----	----	----	----	----	----	----	----	----	----	----	----	----	----	----	----	----	-----	-----	-----	-----	-----	-----	-----	-----	-----	-----	-----	-----	-----	-----	-----	-----	-----	-----	-----	-----	-----	-----	-----	-----	-----	-----	-----	-----	-----	-----	-----	-----	-----	-----	-----	-----	-----	-----	-----	-----	-----	-----	-----	-----	-----	-----	-----	-----	-----	-----	-----	-----	-----	-----	-----	-----	-----	-----	-----	-----	-----	-----	-----	-----	-----	-----	-----	-----	-----	-----	-----	-----	-----	-----	-----	-----	-----	-----	-----	-----	-----	-----	-----	-----	-----	-----	-----	-----	-----	-----	-----	-----	-----	-----	-----	-----	-----	-----	-----	-----	-----	-----	-----	-----	-----	-----	-----	-----	-----	-----	-----	-----	-----	-----	-----	-----	-----	-----	-----	-----	-----	-----	-----	-----	-----	-----	-----	-----	-----	-----	-----	-----	-----	-----	-----	-----	-----	-----	-----	-----	-----	-----	-----	-----	-----	-----	-----	-----	-----	-----	-----	-----	-----	-----	-----	-----	-----	-----	-----	-----	-----	-----	-----	-----	-----	-----	-----	-----	-----	-----	-----	-----	-----	-----	-----	-----	-----	-----	-----	-----	-----	-----	-----	-----	-----	-----	-----	-----	-----	-----	-----	-----	-----	-----	-----	-----	-----	-----	-----	-----	-----	-----	-----	-----	-----	-----	-----	-----	-----	-----	-----	-----	-----	-----	-----	-----	-----	-----	-----	-----	-----	-----	-----	-----	-----	-----	-----	-----	-----	-----	-----	-----	-----	-----	-----	-----	-----	-----	-----	-----	-----	-----	-----	-----	-----	-----	-----	-----	-----	-----	-----	-----	-----	-----	-----	-----	-----	-----	-----	-----	-----	-----	-----	-----	-----	-----	-----	-----	-----	-----	-----	-----	-----	-----	-----	-----	-----	-----	-----	-----	-----	-----	-----	-----	-----	-----	-----	-----	-----	-----	-----	-----	-----	-----	-----	-----	-----	-----	-----	-----	-----	-----	-----	-----	-----	-----	-----	-----	-----	-----	-----	-----	-----	-----	-----	-----	-----	-----	-----	-----	-----	-----	-----	-----	-----	-----	-----	-----	-----	-----	-----	-----	-----	-----	-----	-----	-----	-----	-----	-----	-----	-----	-----	-----	-----	-----	-----	-----	-----	-----	-----	-----	-----	-----	-----	-----	-----	-----	-----	-----	-----	-----	-----	-----	-----	-----	-----	-----	-----	-----	-----	-----	-----	-----	-----	-----	-----	-----	-----	-----	-----	-----	-----	-----	-----	-----	-----	-----	-----	-----	-----	-----	-----	-----	-----	-----	-----	-----	-----	-----	-----	-----	-----	-----	-----	-----	-----	-----	-----	-----	-----	-----	-----	-----	-----	-----	-----	-----	-----	-----	-----	-----	-----	-----	-----	-----	-----	-----	-----	-----	-----	-----	-----	-----	-----	-----	-----	-----	-----	-----	-----	-----	-----	-----	-----	-----	-----	-----	-----	-----	-----	-----	-----	-----	-----	-----	-----	-----	-----	-----	-----	-----	-----	-----	-----	-----	-----	-----	-----	-----	-----	-----	-----	-----	-----	-----	-----	-----	-----	-----	-----	-----	-----	-----	-----	-----	-----	-----	-----	-----	-----	-----	-----	-----	-----	-----	-----	-----	-----	-----	-----	-----	-----	-----	-----	-----	-----	-----	-----	-----	-----	-----	-----	-----	-----	-----	-----	-----	-----	-----	-----	-----	-----	-----	-----	-----	-----	-----	-----	-----	-----	-----	-----	-----	-----	-----	-----	-----	-----	-----	-----	-----	-----	-----	-----	-----	-----	-----	-----	-----	-----	-----	-----	-----	-----	-----	-----	-----	-----	-----	-----	-----	-----	-----	-----	-----	-----	-----	-----	-----	-----	-----	-----	-----	-----	-----	-----	-----	-----	-----	-----	-----	-----	-----	-----	-----	-----	-----	-----	-----	-----	-----	-----	-----	-----	-----	-----	-----	-----	-----	-----	-----	-----	-----	-----	-----	-----	-----	-----	-----	-----	-----	-----	-----	-----	-----	-----	-----	-----	-----	-----	-----	-----	-----	-----	-----	-----	-----	-----	-----	-----	-----	-----	-----	-----	-----	-----	-----	-----	-----	-----	-----	-----	-----	-----	-----	-----	-----	-----	-----	-----	-----	-----	-----	-----	-----	-----	-----	-----	-----	-----	-----	-----	-----	-----	-----	-----	-----	-----	-----	-----	-----	-----	-----	-----	-----	-----	-----	-----	-----	-----	-----	-----	-----	-----	-----	-----	-----	-----	-----	-----	-----	-----	-----	-----	-----	-----	-----	-----	-----	-----	-----	-----	-----	-----	-----	-----	-----	-----	-----	-----	-----	-----	-----	-----	-----	-----	-----	-----	-----	-----	-----	-----	-----	-----	-----	-----	-----	-----	-----	-----	-----	-----	-----	-----	-----	-----	-----	-----	-----	-----	-----	-----	-----	-----	-----	-----	-----	-----	-----	-----	-----	-----	-----	-----	-----	-----	-----	-----	-----	-----	-----	-----	-----	-----	-----	-----	-----	-----	-----	-----	-----	-----	-----	-----	-----	-----	-----	-----	-----	-----	-----	-----	-----	-----	-----	-----	-----	-----	-----	-----	-----	-----	-----	-----	-----	-----	-----	-----	-----	-----	-----	-----	-----	-----	-----	-----	-----	-----	-----	-----	-----	-----	-----	-----	-----	-----	-----	-----	-----	-----	-----	-----	-----	-----	-----	-----	-----	-----	-----	-----	-----	-----	-----	-----	-----	-----	-----	-----	-----	-----	-----	-----	-----	-----	-----	-----	-----	-----	-----	-----	-----	-----	-----	-----	-----	-----	-----	-----	-----	-----	-----	-----	-----	-----	-----	-----	-----	-----	-----	-----	-----	-----	-----	-----	-----	-----	-----	-----	-----	-----	-----	-----	-----	-----	-----	-----	-----	-----	-----	-----	-----	-----	-----	-----	-----	-----	-----	-----	-----	------	------	------	------	------	------	------	------	------	------	------	------	------	------	------	------	------	------	------	------	------	------	------	------	------	------	------	------	------	------	------	------	------	------	------	------	------	------	------	------	------	------	------	------	------	------	------	------	------	------	------	------	------	------	------	------	------	------	------	------	------	------	------	------	------	------	------	------	------	------	------	------	------	------	------	------	------	------	------	------	------	------	------	------	------	------	------	------	------	------	------	------	------	------	------	------	------	------	------	------	------	------	------	------	------	------	------	------	------	------	------	------	------	------	------	------	------	------	------	------	------	------	------	------	------	------	------	------	------	------	------	------	------	------	------	------	------	------	------	------	------	------	------	------	------	------	------	------	------	------	------	------	------	------	------	------	------	------	------	------	------	------	------	------	------	------	------	------	------	------	------	------	------	------	------	------	------	------	------	------	------	------	------	------	------	------	------	------	------	------	------	------	------	------	------	------	------	------	------	------	------	------	------	------	------	------	------	------	------	------	------	------	------	------	------	------	------	------	------	------	------	------	------	------	------	------	------	------	------	------	------	------	------	------	------	------	------	------	------	------	------	------	------	------	------	------	------	------	------	------	------	------	------	------	------	------	------	------	------	------	------	------	------	------	------	------	------	------	------	------	------	------	------	------	------	------	------	------	------	------	------	------	------	------	------	------	------	------	------	------	------	------	------	------	------	------	------	------	------	------	------	------	------	------	------	------	------	------	------	------	------	------	------	------	------	------	------	------	------	------	------	------	------	------	------	------	------	------	------	------	------	------	------	------	------	------	------	------	------	------	------	------	------	------	------	------	------	------	------	------	------	------	------	------	------	------	------	------	------	------	------	------	------	------	------	------	------	------	------	------	------	------	------	------	------	------	------	------	------	------	------	------	------	------	------	------	------	------	------	------	------	------	------	------	------	------	------	------	------	------	------	------	------	------	------	------	------	------	------	------	------	------	------	------	------	------	------	------	------	------	------	------	------	------	------	------	------	------	------	------	------	------	------	------	------	------	------	------	------	------	------	------	------	------	------	------	------	------	------	------	------	------	------	------	------	------	------	------	------	------	------	------	------	------	------	------	------	------	------	------	------	------	------	------	------	------	------	------	------	------	------	------	------	------	------	------	------	------	------	------	------	------	------	------	------	------	---

CONSENT TO ANNEXATION

THIS CONSENT TO ANNEXATION made and given this 30th day of September 2019 to the City of Morehead, Kentucky by Commercial Warehousing, Inc., by and through Guy B. Harris, II, President:

WHEREAS, Hallwood Development, LLC expressed its desire that said property consisting of approximately 80.864 acres and adjoining the City boundaries (hereinafter referred to as "Annexation Area") be annexed into said city limits by the City of Morehead, Kentucky;

WHEREAS, the Board of City Council of the City of Morehead, Kentucky desires to enact an Ordinance pursuant to KRS 81A.412 annexing said property (Annexation Area) which is more particularly described herein;

WHEREAS, Commercial Warehousing, Inc. owns property located in the Annexation Area as depicted on the plat attached hereto and made a part of this Consent;

WHEREAS, Commercial Warehousing, Inc., by and through Guy B. Harris, II, President, desires to unilaterally and unconditionally consent to the annexation by the Board of City Council of the City of Morehead, Kentucky of the real property more fully described herein;

NOW, THEREFORE, Commercial Warehousing, Inc. as an owner of a portion of the property in the Annexation Area, hereby agrees and consents, pursuant to KRS 81A.412, to the annexation by the Board of City Council of the City of Morehead, Kentucky of the unincorporated real property located in Rowan County, Kentucky, which is more particularly described as follows, to-wit:

A CERTAIN PARCEL OF LAND LYING ON THE WATERS OF THE NORTH FORK OF TRIPLETT CREEK, ADJACENT TO THE CORPORATE LIMITS OF THE CITY OF MOREHEAD, COUNTY OF ROWAN, COMMONWEALTH OF KENTUCKY AND MORE PARTICULARLY DESCRIBED AS FOLLOWS:

BEGINNING AT A POINT ON THE LINE OF THE PARCEL CONVEYED TO ROWAN COUNTY BOARD OF EDUCATION IN DEED BOOK 113, PAGE 393 OF THE ROWAN COUNTY CLERK'S RECORDS, ON THE LINE OF THE CITY OF MOREHEAD ANNEXATION ORDINANCE 40:2007, A CORNER TO THE CITY OF MOREHEAD ANNEXATION ORDINANCE 19:2006 AND ON THE NORTHERN RIGHT-OF-WAY LINE OF HALLWOOD DRIVE. SAID POINT

HAVING KENTUCKY STATE PLANE SINGLE ZONE COORDINATES OF N: 3969823.43, E: 5572792.67; THENCE WITH SAID CITY OF MOREHEAD ANNEXATION ORDINANCE LINE, CROSSING SAID HALLWOOD DRIVE FOR ONE (1) CALL:

1. SOUTH 20°14'58" WEST A DISTANCE OF 45.73 FEET TO A CORNER OF THE PARCEL CONVEYED TO JOSEPH PARSON et ux IN DEED BOOK 269, PAGE 633; THENCE WITH THE LINE OF PARSON AND CONTINUING WITH SAID ANNEXATION ORDINANCE 19:2006 LINE FOR FOUR (4) CALLS:
2. SOUTH 23°06'17" WEST A DISTANCE OF 78.86 FEET;
3. SOUTH 01°01'37" EAST A DISTANCE OF 130.91 FEET;
4. SOUTH 01°00'53" WEST A DISTANCE OF 54.94 FEET;
5. NORTH 86°40'24" EAST A DISTANCE OF 145.89 FEET TO A CORNER OF THE PARCEL CONVEYED TO WAL-MART REAL ESTATE BUSINESS TRUST IN DEED BOOK 231, PAGE 608; THENCE WITH THE LINE OF SAID WAL-MART REAL ESTATE BUSINESS TRUST AND CONTINUING WITH SAID ANNEXATION ORDINANCE 19:2006 LINE FOR ELEVEN (11) CALLS:
6. SOUTH 48°48'28" WEST A DISTANCE OF 28.86 FEET;
7. SOUTH 46°42'14" WEST A DISTANCE OF 492.95 FEET;
8. NORTH 43°17'59" WEST A DISTANCE OF 89.71 FEET;
9. SOUTH 46°40'11" WEST A DISTANCE OF 119.82 FEET;
10. ALONG A CURVE TURNING TO THE LEFT HAVING AN ARC LENGTH OF 388.63', A RADIUS OF 241.09', A CHORD BEARING OF SOUTH 00°55'11" EAST, AND A CHORD LENGTH OF 347.90';
11. NORTH 46°42'03" EAST A DISTANCE OF 32.12 FEET;
12. SOUTH 43°17'52" EAST A DISTANCE OF 202.12 FEET;
13. SOUTH 22°19'42" WEST A DISTANCE OF 25.42 FEET;
14. ALONG A CURVE TURNING TO THE RIGHT HAVING AN ARC LENGTH OF 145.47', A RADIUS OF 92.98', A CHORD BEARING OF SOUTH 66°53'13" EAST, r AND A CHORD LENGTH OF 131.08';
15. SOUTH 21°26'26" EAST A DISTANCE OF 159.02 FEET;
16. ALONG A CURVE TURNING TO THE LEFT HAVING AN ARC LENGTH OF 96.11', A RADIUS OF 139.76', A CHORD BEARING OF SOUTH 41°13'34" EAST, AND A CHORD LENGTH OF 94.23'; THENCE WITH A NEW ANNEXATION LINE FOR TWENTY (20) CALLS:
17. SOUTH 07°32'33" WEST A DISTANCE OF 36.98 FEET;
18. NORTH 82°27'27" WEST A DISTANCE OF 145.43 FEET;
19. SOUTH 81°16'50" WEST A DISTANCE OF 143.33 FEET;
20. SOUTH 58°56'52" WEST A DISTANCE OF 38.35 FEET;
21. SOUTH 59°22'54" WEST A DISTANCE OF 43.32 FEET;
22. SOUTH 54°58'26" WEST A DISTANCE OF 159.66 FEET;

23. SOUTH 70°29'44" WEST A DISTANCE OF 53.77 FEET;
24. SOUTH 79°07'44 "WEST A DISTANCE OF 52.85 FEET;
25. NORTH 80°33'53" WEST A DISTANCE OF 122.95 FEET;
26. ALONG A CURVE TURNING TO THE RIGHT HAVING AN ARC LENGTH OF 65.85', A RADIUS OF 741.73', A CHORD BEARING OF SOUTH 66°38'51" WEST, AND A CHORD LENGTH OF 65.83';;
27. ALONG A REVERSE CURVE TURNING TO THE LEFT HAVING AN ARC LENGTH OF 196.65', A RADIUS OF 230.21', A CHORD BEARING OF SOUTH 50°38'08" WEST, AND A CHORD LENGTH OF 190.73';;
28. SOUTH 33°12'15" WEST A DISTANCE OF 248.84 FEET;
29. SOUTH 36°30'09" WEST A DISTANCE OF 326.06 FEET;
30. SOUTH 33°47'53" WEST A DISTANCE OF 19.26 FEET;
31. NORTH 70°05'55" WEST A DISTANCE OF 770.80 FEET;
32. NORTH 55°12'09" WEST A DISTANCE OF 795.32 FEET;
33. NORTH 48°56'26" EAST A DISTANCE OF 297.66 FEET;
34. NORTH 44°21'16" EAST A DISTANCE OF 806.36 FEET;
35. NORTH 44°28'51" EAST A DISTANCE OF 1037.08 FEET;
36. NORTH 46°36'21" EAST A DISTANCE OF 403.96 FEET;
37. NORTH 40°00'11" EAST A DISTANCE OF 116.66 FEET;
38. SOUTH 49°34'46" EAST A DISTANCE OF 274.63 FEET TO A CORNER OF SAID CITY OF MOREHEAD ANNEXATION ORDINANCE 40:2007; THENCE WITH SAID ANNEXATION ORDINANCE LINE FOR ONE (1) CALL:
39. SOUTH 73°42'01" EAST A DISTANCE OF 604.27 FEET TO THE POINT OF BEGINNING,
CONTAINING 80.864 ACRES.

THE ABOVE DESCRIBED BEING A PORTION OF THE PROPERTY CONVEYED TO HALLWOOD DEVELOPMENT, LLC IN DEED BOOK 198, PAGE 774, THE SAME PROPERTY CONVEYED TO COMMERCIAL WAREHOUSING, INC. IN DEED BOOK 238, PAGE 263 AND THE SAME PROPERTY CONVEYED TO BETTER LIFE CHURCH, INC. IN DEED BOOK 260, PAGE 402 OF THE ROWAN COUNTY CLERK'S RECORDS.

FURTHER, Commercial Warehousing, Inc. waives any rights to notices it may have under KRS 81A.040 and any other notice and/or consent requirements for annexation and acknowledges that the City will assign a zone to said area based upon the recommendation of the Morehead – Rowan County – Lakeview Heights Joint Planning Commission prior to the second reading of the Annexation Ordinance.

IN TESTIMONY WHEREOF, the Commercial Warehousing, Inc. by and through Guy B. Harris, II, President has hereunto subscribed his name the day and date aforesaid.

Commercial Warehousing, Inc.

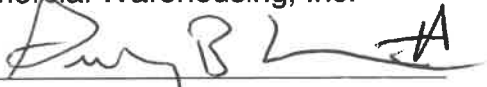
By: 
Guy B. Harris II, President

Commonwealth of Kentucky

SS

County of Daviess

Signed and acknowledged before me by Guy B. Harris II, President on behalf of Commercial Warehousing, Inc. this 7th day of October 2019.

My Commission expires: July 5, 2023

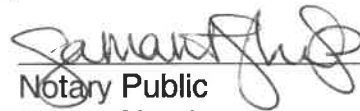
Notary Public
Notary Number: _____

<p>SAMANTHA SHULTZ Notary Public State at Large Kentucky My Commission Expires July 05, 2023</p>

VIION ENGINEERING
 3307 Tenth Avenue, Louisville, KY 40202
 PH: (502) 593-0231 FAX: (502) 593-0231
 WWW.VIIONENGINEERING.COM

CLIENT:
 CITY OF MOREHEAD, KY
 139 BRIDGES STREET
 MOREHEAD, KY 40351

APPLICANT:
 CITY OF MOREHEAD, KY
 139 BRIDGES STREET
 MOREHEAD, KY 40351

ANNEXATION PLAT CITY OF MOREHEAD, ROMAN CO., KY 40351 BRATTON BRANCH - HALLWOOD DRIVE

ANNEXATION PLAT
 AX-1
 1" = 200'

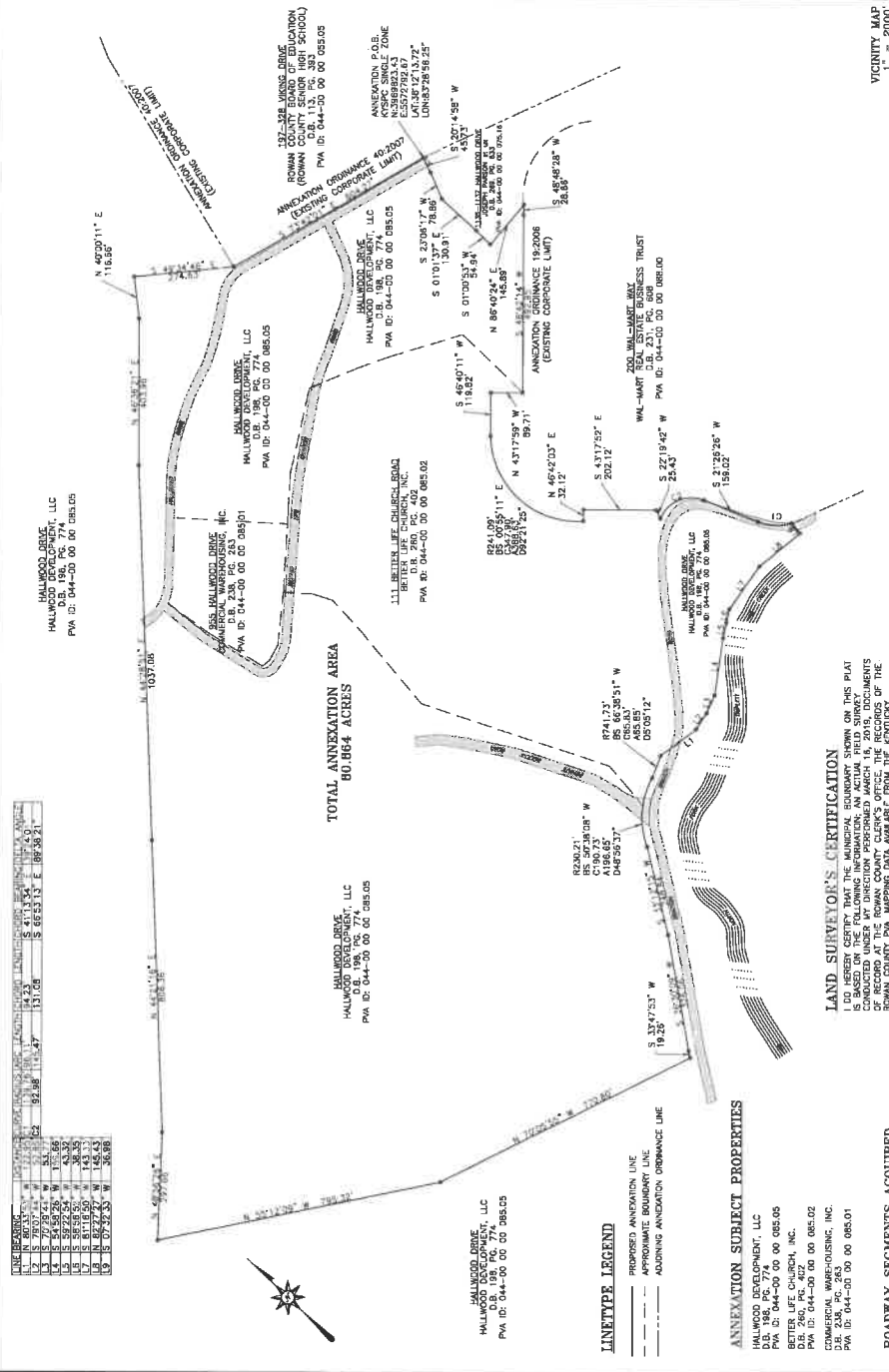

LAND SURVEYOR'S CERTIFICATION

I, the undersigned, being duly sworn, depose and say that the foregoing plat was prepared by me or under my direct supervision and to the best of my knowledge and belief it is true and correct and that I am a duly licensed land surveyor in the State of Kentucky.

DATE: 9/12/2019
SIGNATURE: PLS 3674
NAME: KERRY S. NEWTON

LEGEND

- PROPOSED ANNEXATION LINE
- APPROXIMATE BOUNDARY LINE
- ADJOINING ANNEXATION ORDINANCE LINE

ANNEXATION SUBJECT PROPERTIES

HALLWOOD DEVELOPMENT, LLC
 PMA ID: 044-00-00-005.05

BETTER LIFE CHURCH, INC.
 PMA ID: 044-00-00-005.02

ROMAN COUNTY BOARD OF EDUCATION
 PMA ID: 044-00-00-005.01

ROADWAY SEGMENTS ACQUIRED

HALLWOOD DRIVE: 165.11 LF
 BETTER LIFE CHURCH ROAD: 100.00 LF
 BRATTON BRANCH ROAD: 100.00 LF
TOTAL: 425.11 LF

NOTE: PARCELS, BORDERS OF WAY WIDTH AND PAVEMENT SECTIONS VARY

CONSENT TO ANNEXATION

THIS CONSENT TO ANNEXATION made and given this 24 day of October 2019 to the City of Morehead, Kentucky by Better Life Church, Inc., by and through Daniel Lucas, President:

WHEREAS, Hallwood Development, LLC expressed its desire that said property consisting of approximately 80.864 acres and adjoining the City boundaries (hereinafter referred to as "Annexation Area") be annexed into said city limits by the City of Morehead, Kentucky

WHEREAS, the Board of City Council of the City of Morehead, Kentucky desires to enact an Ordinance pursuant to KRS 81A.412 annexing said property (Annexation Area) which is more particularly described herein;

WHEREAS, Better Life Church, Inc. owns property located in the Annexation Area as depicted on the plat attached hereto and made a part of this Consent;

WHEREAS, Better Life Church, Inc., by and through Daniel Lucas, President, desires to unilaterally and unconditionally consent to the annexation by the Board of City Council of the City of Morehead, Kentucky of the real property more fully described herein;

NOW, THEREFORE, Better Life Church, Inc. as an owner of a portion of the property in the Annexation Area, hereby agrees and consents, pursuant to KRS 81A.412, to the annexation by the Board of City Council of the City of Morehead, Kentucky of the unincorporated real property located in Rowan County, Kentucky, which is more particularly described as follows, to-wit:

A CERTAIN PARCEL OF LAND LYING ON THE WATERS OF THE NORTH FORK OF TRIPLETT CREEK, ADJACENT TO THE CORPORATE LIMITS OF THE CITY OF MOREHEAD, COUNTY OF ROWAN, COMMONWEALTH OF KENTUCKY AND MORE PARTICULARLY DESCRIBED AS FOLLOWS:

BEGINNING AT A POINT ON THE LINE OF THE PARCEL CONVEYED TO ROWAN COUNTY BOARD OF EDUCATION IN DEED BOOK 113, PAGE 393 OF THE ROWAN COUNTY CLERK'S RECORDS, ON THE LINE OF THE CITY OF MOREHEAD ANNEXATION ORDINANCE 40:2007, A CORNER TO THE CITY OF MOREHEAD ANNEXATION ORDINANCE 19:2006 AND ON THE NORTHERN RIGHT-OF-WAY LINE OF HALLWOOD DRIVE. SAID POINT

HAVING KENTUCKY STATE PLANE SINGLE ZONE COORDINATES OF N: 3969823.43, E: 5572792.67; THENCE WITH SAID CITY OF MOREHEAD ANNEXATION ORDINANCE LINE, CROSSING SAID HALLWOOD DRIVE FOR ONE (1) CALL:

1. SOUTH 20°14'58" WEST A DISTANCE OF 45.73 FEET TO A CORNER OF THE PARCEL CONVEYED TO JOSEPH PARSON et ux IN DEED BOOK 269, PAGE 633; THENCE WITH THE LINE OF PARSON AND CONTINUING WITH SAID ANNEXATION ORDINANCE 19:2006 LINE FOR FOUR (4) CALLS:
2. SOUTH 23°06'17" WEST A DISTANCE OF 78.86 FEET;
3. SOUTH 01°01'37" EAST A DISTANCE OF 130.91 FEET;
4. SOUTH 01°00'53" WEST A DISTANCE OF 54.94 FEET;
5. NORTH 86°40'24" EAST A DISTANCE OF 145.89 FEET TO A CORNER OF THE PARCEL CONVEYED TO WAL-MART REAL ESTATE BUSINESS TRUST IN DEED BOOK 231, PAGE 608; THENCE WITH THE LINE OF SAID WAL-MART REAL ESTATE BUSINESS TRUST AND CONTINUING WITH SAID ANNEXATION ORDINANCE 19:2006 LINE FOR ELEVEN (11) CALLS:
6. SOUTH 48°48'28" WEST A DISTANCE OF 28.86 FEET;
7. SOUTH 46°42'14" WEST A DISTANCE OF 492.95 FEET;
8. NORTH 43°17'59" WEST A DISTANCE OF 89.71 FEET;
9. SOUTH 46°40'11" WEST A DISTANCE OF 119.82 FEET;
10. ALONG A CURVE TURNING TO THE LEFT HAVING AN ARC LENGTH OF 388.63', A RADIUS OF 241.09', A CHORD BEARING OF SOUTH 00°55'11" EAST, AND A CHORD LENGTH OF 347.90';
11. NORTH 46°42'03" EAST A DISTANCE OF 32.12 FEET;
12. SOUTH 43°17'52" EAST A DISTANCE OF 202.12 FEET;
13. SOUTH 22°19'42" WEST A DISTANCE OF 25.42 FEET;
14. ALONG A CURVE TURNING TO THE RIGHT HAVING AN ARC LENGTH OF 145.47', A RADIUS OF 92.98', A CHORD BEARING OF SOUTH 66°53'13" EAST, AND A CHORD LENGTH OF 131.08';
15. SOUTH 21°26'26" EAST A DISTANCE OF 159.02 FEET;
16. ALONG A CURVE TURNING TO THE LEFT HAVING AN ARC LENGTH OF 96.11', A RADIUS OF 139.76', A CHORD BEARING OF SOUTH 41°13'34" EAST, AND A CHORD LENGTH OF 94.23'; THENCE WITH A NEW ANNEXATION LINE FOR TWENTY (20) CALLS:
17. SOUTH 07°32'33" WEST A DISTANCE OF 36.98 FEET;
18. NORTH 82°27'27" WEST A DISTANCE OF 145.43 FEET;
19. SOUTH 81°16'50" WEST A DISTANCE OF 143.33 FEET;
20. SOUTH 58°56'52" WEST A DISTANCE OF 38.35 FEET;
21. SOUTH 59°22'54" WEST A DISTANCE OF 43.32 FEET;
22. SOUTH 54°58'26" WEST A DISTANCE OF 159.66 FEET;

23. SOUTH 70°29'44" WEST A DISTANCE OF 53.77 FEET;
24. SOUTH 79°07'44 "WEST A DISTANCE OF 52.85 FEET;
25. NORTH 80°33'53" WEST A DISTANCE OF 122.95 FEET;
26. ALONG A CURVE TURNING TO THE RIGHT HAVING AN ARC LENGTH OF 65.85', A RADIUS OF 741.73', A CHORD BEARING OF SOUTH 66°38'51" WEST, AND A CHORD LENGTH OF 65.83',;
27. ALONG A REVERSE CURVE TURNING TO THE LEFT HAVING AN ARC LENGTH OF 196.65', A RADIUS OF 230.21', A CHORD BEARING OF SOUTH 50°38'08" WEST, AND A CHORD LENGTH OF 190.73',;
28. SOUTH 33°12'15" WEST A DISTANCE OF 248.84 FEET;
29. SOUTH 36°30'09" WEST A DISTANCE OF 326.06 FEET;
30. SOUTH 33°47'53" WEST A DISTANCE OF 19.26 FEET;
31. NORTH 70°05'55" WEST A DISTANCE OF 770.80 FEET;
32. NORTH 55°12'09" WEST A DISTANCE OF 795.32 FEET;
33. NORTH 48°56'26" EAST A DISTANCE OF 297.66 FEET;
34. NORTH 44°21'16" EAST A DISTANCE OF 806.36 FEET;
35. NORTH 44°28'51" EAST A DISTANCE OF 1037.08 FEET;
36. NORTH 46°36'21" EAST A DISTANCE OF 403.96 FEET;
37. NORTH 40°00'11" EAST A DISTANCE OF 116.66 FEET;
38. SOUTH 49°34'46" EAST A DISTANCE OF 274.63 FEET TO A CORNER OF SAID CITY OF MOREHEAD ANNEXATION ORDINANCE 40:2007; THENCE WITH SAID ANNEXATION ORDINANCE LINE FOR ONE (1) CALL:
39. SOUTH 73°42'01" EAST A DISTANCE OF 604.27 FEET TO THE POINT OF BEGINNING,
CONTAINING 80.864 ACRES.

THE ABOVE DESCRIBED BEING A PORTION OF THE PROPERTY CONVEYED TO HALLWOOD DEVELOPMENT, LLC IN DEED BOOK 198, PAGE 774, THE SAME PROPERTY CONVEYED TO COMMERCIAL WAREHOUSING, INC. IN DEED BOOK 238, PAGE 263 AND THE SAME PROPERTY CONVEYED TO BETTER LIFE CHURCH, INC. IN DEED BOOK 260, PAGE 402 OF THE ROWAN COUNTY CLERK'S RECORDS.

FURTHER, Better Life Church, Inc. waives any rights to notices it may have under KRS 81A.040 and any other notice and/or consent requirements for annexation and acknowledges that the City will assign a zone to said area based upon the recommendation of the Morehead – Rowan County – Lakeview Heights Joint Planning Commission prior to the second reading of the Annexation Ordinance.

IN TESTIMONY WHEREOF, Better Life Church, Inc. by and through Daniel Lucas, President has hereunto subscribed his name the day and date aforesaid.

Better Life Church, Inc.

By: *Daniel Lucas*
Daniel Lucas, President

Commonwealth of Kentucky

SS

County of Rowan

Signed and acknowledged before me by Daniel Lucas, President on behalf of Better Life Church, Inc., this 24 day of October 2019.

My Commission expires: 06-21-2023

Kellie McAffee
Notary Public
Notary Number: 625532



