Cost Center OP1
Operations Services Division
2019-2020

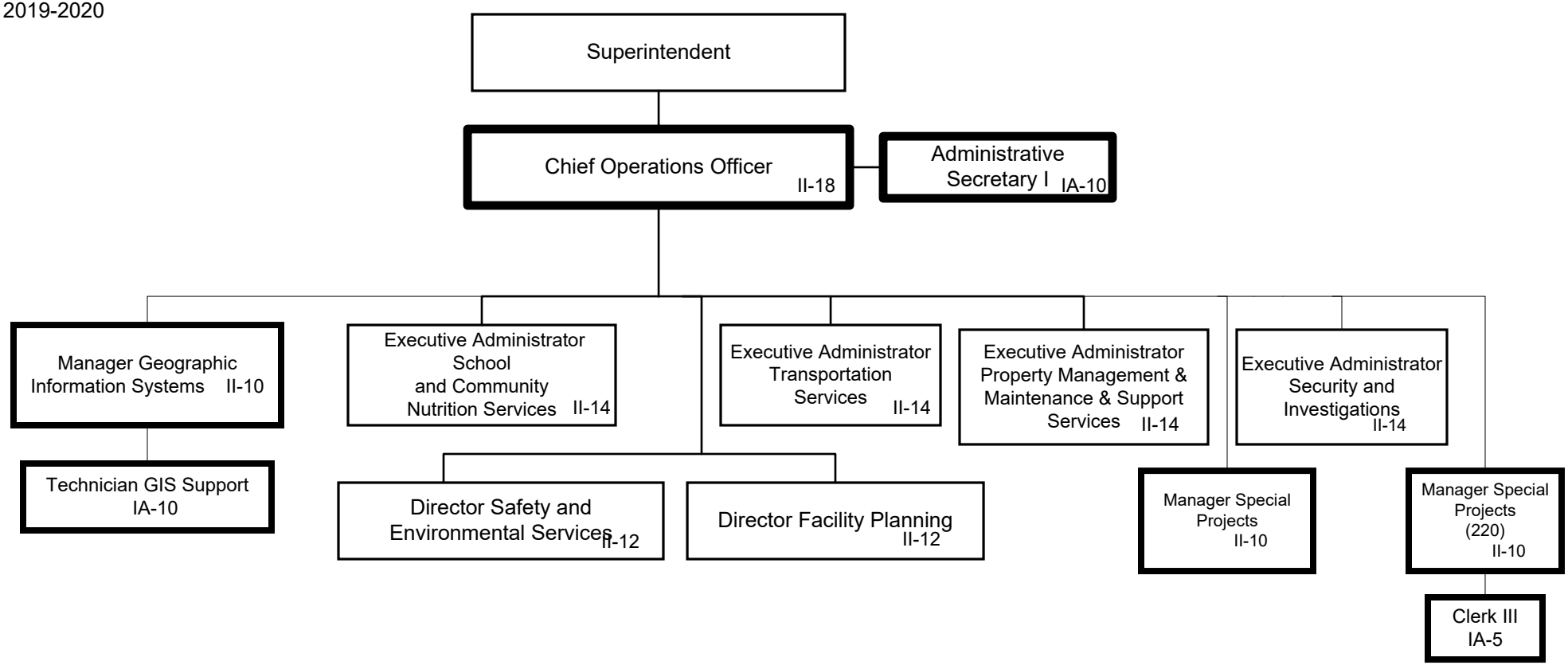


Summary:

General Fund Positions: 7
Categorical Fund Positions: 0



Submitted 9/10/2019
Effective 9/10/2019