JEFFERSON ELEMENTARY SCHOOL

DESIGN DEVELOPMENT REVIEW

July 9, 2019

HENDERSON COUNTY SCHOOLS
INVESTING IN EXCELLENCE

SKINNER DESIGN ASSOCIATES ARCHITECTURE

HAFER architects ▪ designers ▪ engineers

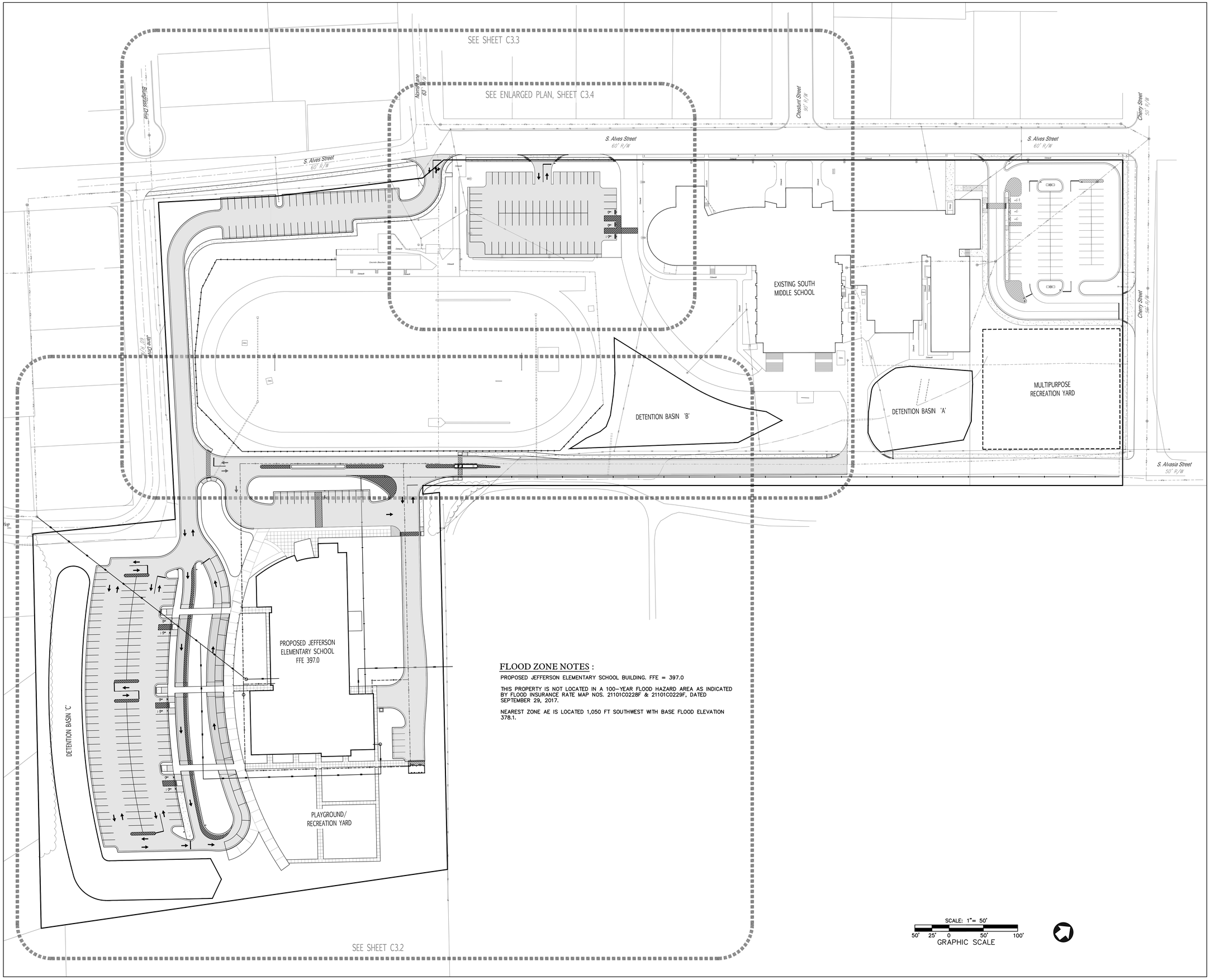

FLOOD ZONE NOTES :

PROPOSED JEFFERSON ELEMENTARY SCHOOL BUILDING. FFE = 397.0

THIS PROPERTY IS NOT LOCATED IN A 100-YEAR FLOOD HAZARD AREA AS INDICATED BY FLOOD INSURANCE RATE MAP NOS. 21101C0228F & 21101C0229F, DATED SEPTEMBER 29, 2017.

NEAREST ZONE AE IS LOCATED 1,050 FT SOUTHWEST WITH BASE FLOOD ELEVATION 378.1.

Jefferson Elementary
School Improvements

HENDERSON COUNTY SCHOOLS
INVESTING IN EXCELLENCE

800 S. Alves Street
Henderson, KY 42420

HAFER
architects • designers • engineers
21 SE Third Street,
Suite 800
Evansville, IN 47708
T: 812.422.4187
F: 812.421.6776
www.haferdesign.com

In association with:

Civil:
QK4
110 North Water Street, Suite B
Henderson, Kentucky 42420
Telephone: 270.212.2177
Facsimile: 502.581.0406
Website: www. qk4.com

Structural:
Hodge Structural Engineers
22 Chestnut St.
Evansville, IN 47713
Telephone: 812.422.2558
Facsimile: 812.422.3337
Website: www.hodgestructural.com

Architect:
SDA SKINNER DESIGN ASSOCIATES ARCHITECTURE
Skinner Design Associates
101 2nd St.
Henderson, KY 42420
Telephone: 270.826.8476
Facsimile: 270.826.7981
Website: www.sda-architecture.com

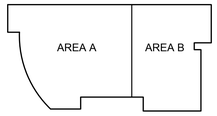

Design Development
In-Progress Dwg Set

Not for
Construction

Revisions:

#	Description	Date

Designed By:	Drawn By:	Checked By:
L.Shelton	L.Shelton	K Holz

The drawings, specifications and other documents, including those in electronic form prepared by Hafer for this project are instruments of Service, and may be used solely with respect to this project. The documents may not be reproduced or modified by a third party without first obtaining the express written consent of Hafer. Authorized use of electronic media or file does not guarantee that these files contain complete and accurate information. In order to insure the accuracy of the information contained and that no changes or modifications have been made, these files must be compared to the project's contract documents with stamped and sealed certification and applicable approved modifications.

Sheet title:

OVERALL
SITE LAYOUT

Architect's Project No: 1807-244

Date: April, 2019

Drawing No:

C3.1

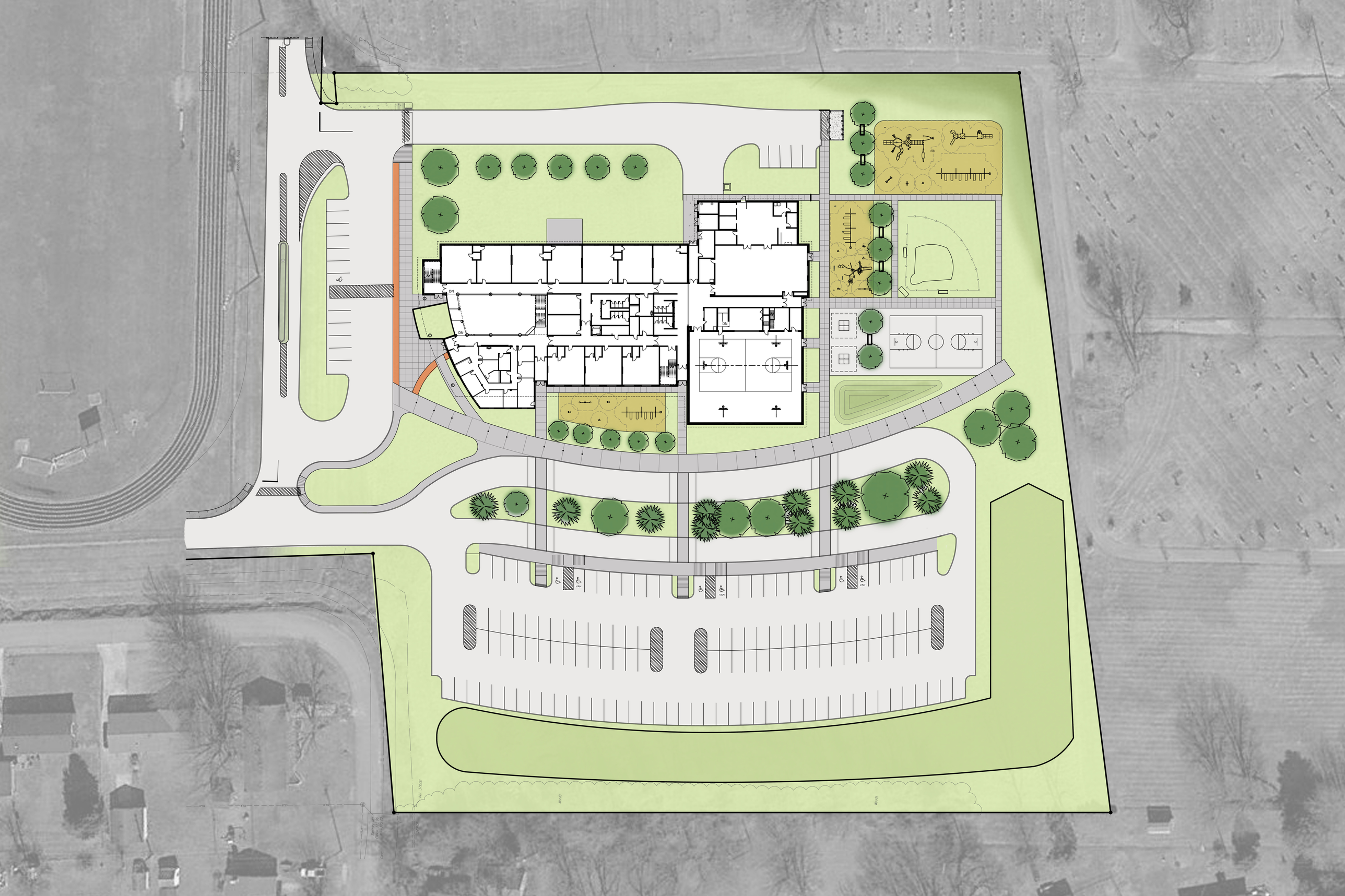
DN
DN
DN
VAN
VAN
VAN

OVERALL FIRST FLOOR PLAN

3/32" = 1'-0"

NEW ELEMENTARY SCHOOL

HENDERSON COUNTY SCHOOLS
INVESTING IN EXCELLENCE

HAFER
architects • designers • engineers
21 SE Third Street,
Suite 800
Evansville, IN 47708
T: 812.422.4187
F: 812.421.6776
www.haferdesign.com

KEY PLAN

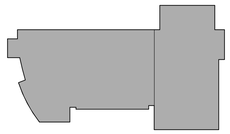

DESIGN
DEVELOPMENT
SET

FIRST FLOOR OVERALL PLAN

July, 2019

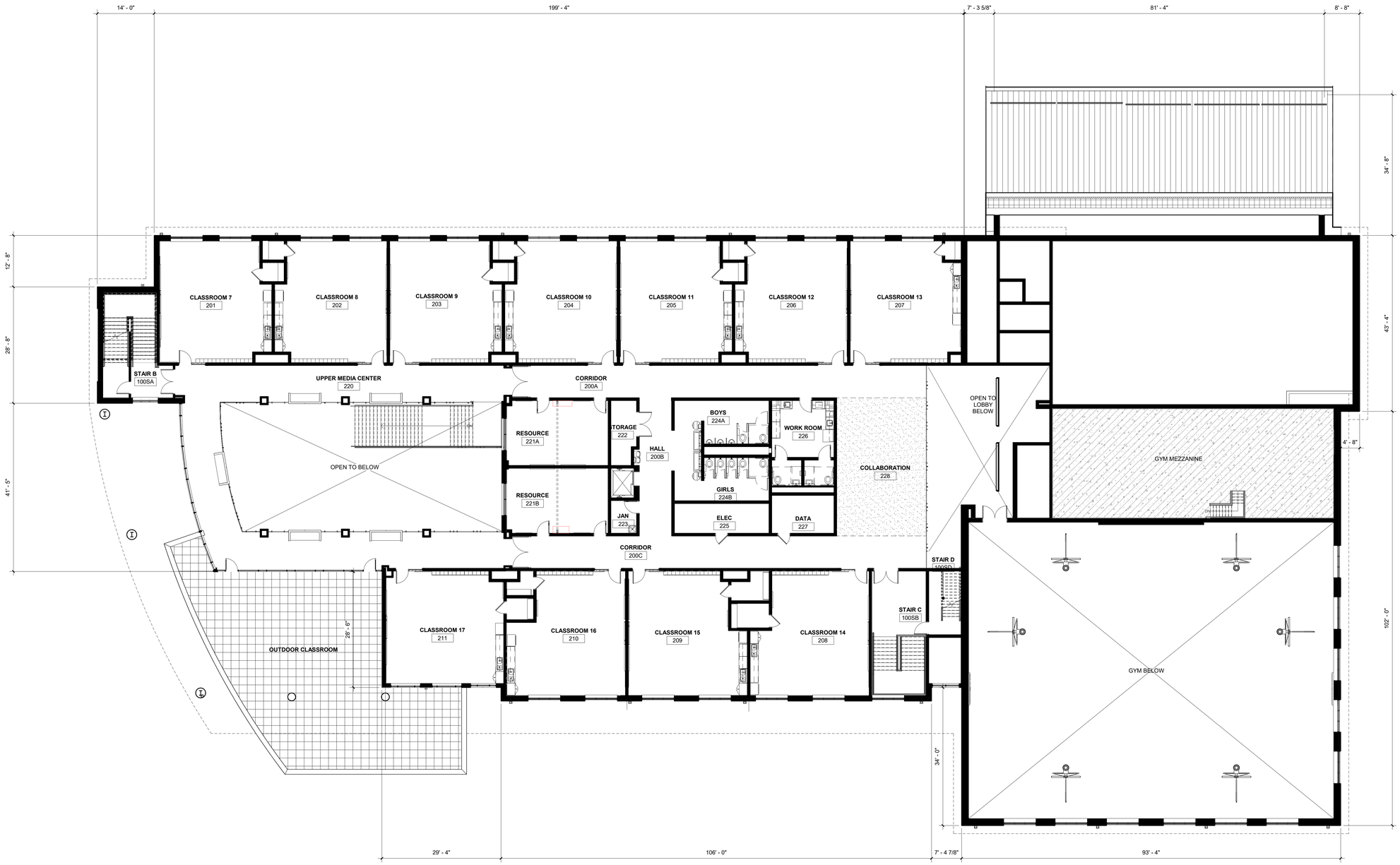

OVERALL SECOND FLOOR PLAN

3/32" = 1'-0"

NEW ELEMENTARY SCHOOL

HENDERSON COUNTY SCHOOLS
INVESTING IN EXCELLENCE

HAFER
architects • designers • engineers
21 SE Third Street,
Suite 800
Evansville, IN 47708
T: 812.422.4187
F: 812.421.6776
www.haferdesign.com

KEY PLAN

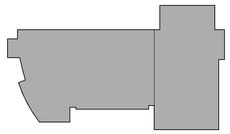

DESIGN DEVELOPMENT SET

SECOND FLOOR OVERALL PLAN

July, 2019

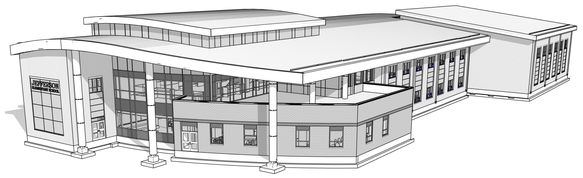

SOUTHWEST PERSPECTIVE

WEST ELEVATION

3/32" = 1'-0"

EAST ELEVATION

3/32" = 1'-0"

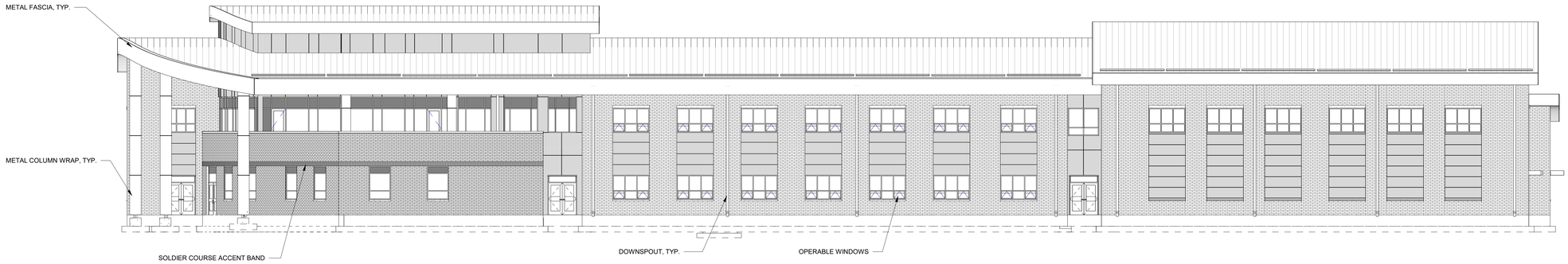

SOUTH ELEVATION

3/32" = 1'-0"

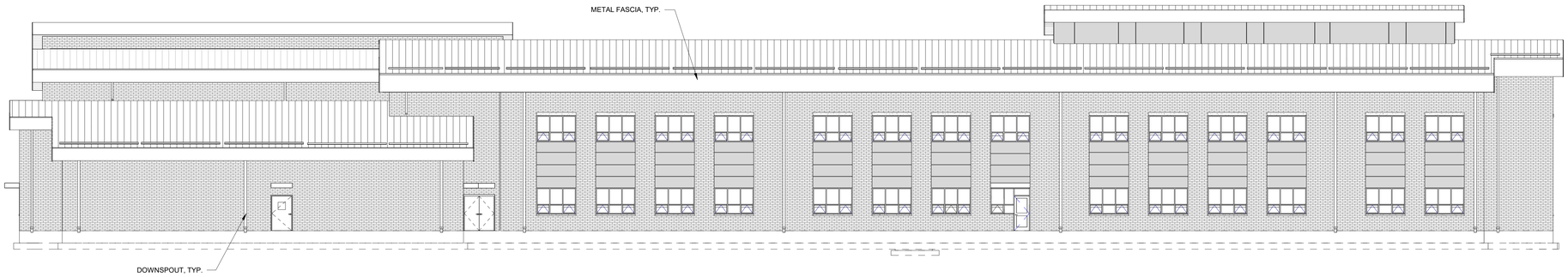

NORTH ELEVATION

3/32" = 1'-0"

ELEVATION LEGEND

- 07 42 43 COMPOSITE METAL PANEL
- 07 41 13 STANDING SEAM METAL ROOFING
- 04 26 13 BRICK VENEER
- 08 41 13 ALUMINUM STOREFRONT SYSTEM, U.N.O.
- 08 80 00 SPANDREL GLAZING
- 04 20 00 STONE TRIM

NEW ELEMENTARY SCHOOL

HENDERSON COUNTY SCHOOLS
INVESTING IN EXCELLENCE

HAFER
architects • designers • engineers
21 SE Third Street, Suite 800
Evansville, IN 47708
T: 812.422.4187
F: 812.421.6776
www.haferdesign.com

DESIGN DEVELOPMENT SET

EXTERIOR ELEVATIONS

July, 2019

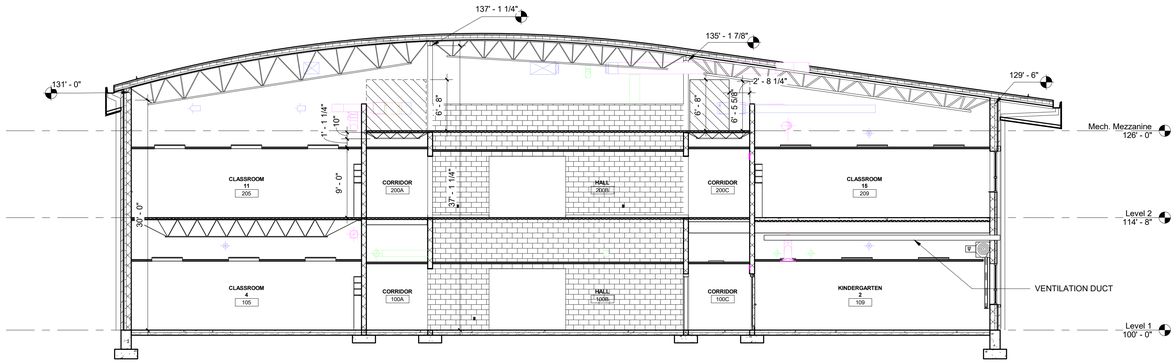

BUILDING SECTION

1/8" = 1'-0"

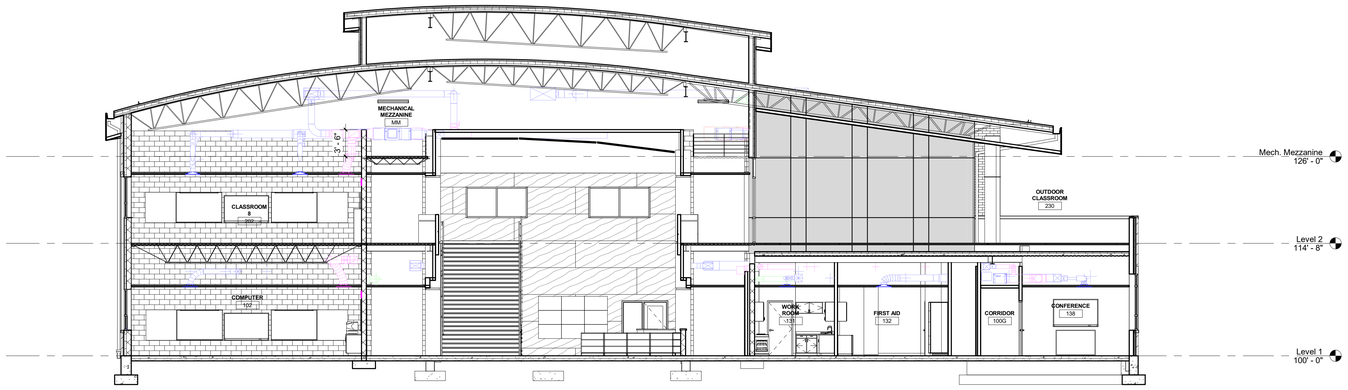

BUILDING SECTION

1/8" = 1'-0"

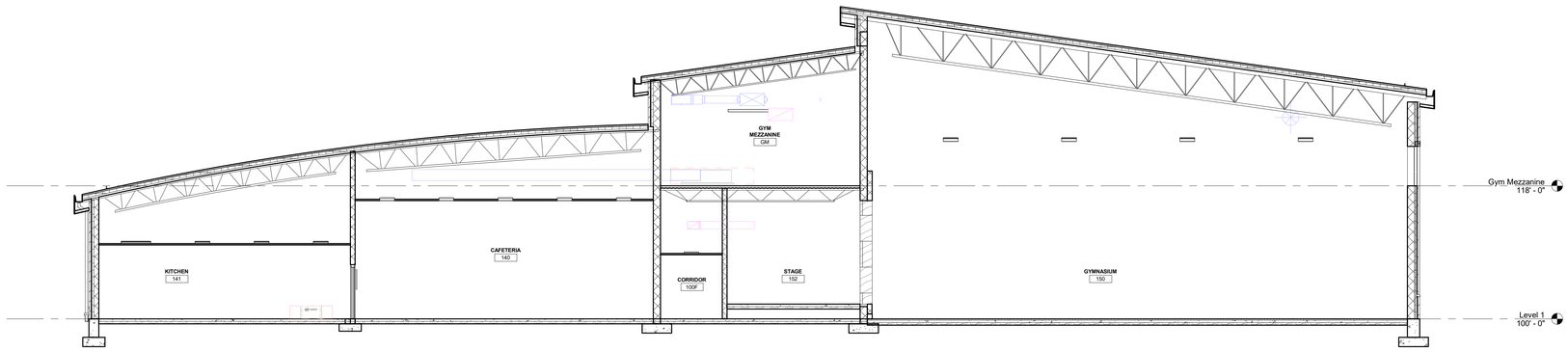

BUILDING SECTION

1/8" = 1'-0"

NEW ELEMENTARY SCHOOL

HENDERSON COUNTY SCHOOLS
INVESTING IN EXCELLENCE

HAFER
architects • designers • engineers
21 SE Third Street,
Suite 800
Evansville, IN 47708
T: 812.422.4187
F: 812.421.6776
www.haferdesign.com

DESIGN DEVELOPMENT SET

BUILDING SECTIONS

July, 2019

4K
ENROLLMENT
NIGHT
SCHEDULE

JEFFERSON
ELEMENTARY SCHOOL
SCHOOL BUS
DIVISION
23:30
JEFFERSON
ELEMENTARY SCHOOL
NOW ENROLLING!!