



Bullitt County Public Schools

1040 Highway 44 East
Shepherdsville, Kentucky 40165

502-869-8000
Fax 502-543-3608
www.bullittschools.org

MEMO:

TO: Mr. Jesse Bacon

FROM: Bret Highley

DATE: February 12, 2019

RE: Construction Update
Bullitt Lick Middle School Addition/Renovation BG 17-14

Attached please find the monthly construction update for Bullitt Lick Middle School as submitted by Scott Kremer, Studio Kremer Architects.

If you have any questions, please call me at 502-921-3659.

Attachments:

- February Construction Update



CONSTRUCTION UPDATE

From February 6th Progress Meeting and Punch Inspection

Bullitt Lick Middle School – Renovation and Gym Addition
555 W Blue Lick Road
Shepherdsville, KY 40165

SKA #: 2016-86

BG #: 17-148

CONSTRUCTION SUMMARY 2/11/19

This construction summary includes updates following the construction progress meeting and punch inspection on February 6th.

All classrooms are occupied and EH Construction is working on finishing up the 6th grade restrooms and previous punch list items. A follow-up punch inspection will occur around the last week of February. All interior work should be complete the end of February. The final punch lists will contain mostly items relating to finishes, as well as roof and HVAC punch items. Work to be completed in occupied areas of the school is being done during 2nd shift.

I'd like to bring to your attention a new Change Order that is this month's Board agenda for work that has been proposed to address the infiltration of water to the brick masonry above the roof between corridor C502 and the Media Center. This area has produced several incidents of water damage to the ceilings below following particularly hard rain events. This work entails power washing away all dirt and debris, applying spray foam to entire length of wall, and applying a cover of 2 coats of silicone sealant. This work would be done by the current roofing subcontractor. This work is proposed in Change Order Request #18, and processed in Change Order #15 for the board's review and approval.

See below for picture of wall from previous punch inspection:



PHASING DIAGRAM & AREAS OF CONSTRUCTION

Areas noted in green are nearing completion or are complete. The areas currently finishing up construction and nearing completion are noted in red.

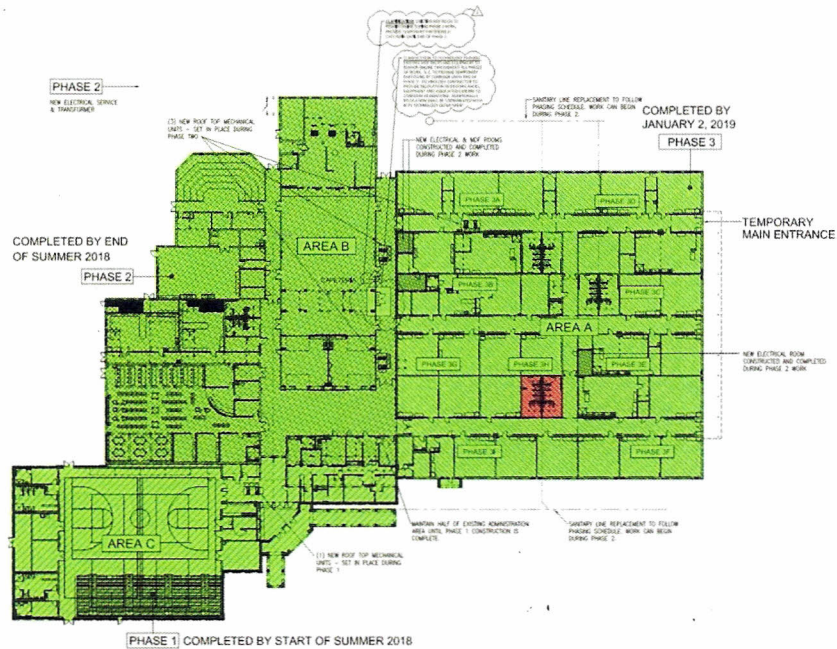

Bullitt Lick Middle School



Architect: **K&S** architects