



FLOYD COUNTY BOARD OF EDUCATION
Danny Adkins, Superintendent
106 North Front Avenue
Prestonsburg, Kentucky 41653
Telephone (606) 886-2354 Fax (606) 886-4550
www.floyd.kyschools.us

Sherry Robinson- Chair - District 5
Dr. Chandra Varia, Vice-Chair - District 2
Linda C. Gearheart, Member - District 1
William Newsome, Jr., Member - District 3
Rhonda Meade, Member - District 4

Consent Agenda Item (Action Item): Consider/Approve declaring Tract #4 as Surplus Property located adjacent to South Floyd Elementary, acquire an appraisal, and advertise for sealed bids upon KDE approval.

Applicable Statute or Regulation: General Powers and Duties of the Board (01.11).

Fiscal/Budgetary Impact: There will be a cost to do the appraisal and advertise for sealed bids.

History/Background: In 2014 a survey was completed of Tract #4 after finding out this belong to the BOE.

Recommended Action: To approve doing an appraisal and advertising for sealed bids upon approval from KDE. This property has little real value to the educational needs of the district.

Contact Person(s): Gregory Adams/606-874-9569



Director

Superintendent

Date: November 26, 2018

Exhibit Map - Tract 4 **South Floyd High School Surplus Property** **Floyd County Board of Education**

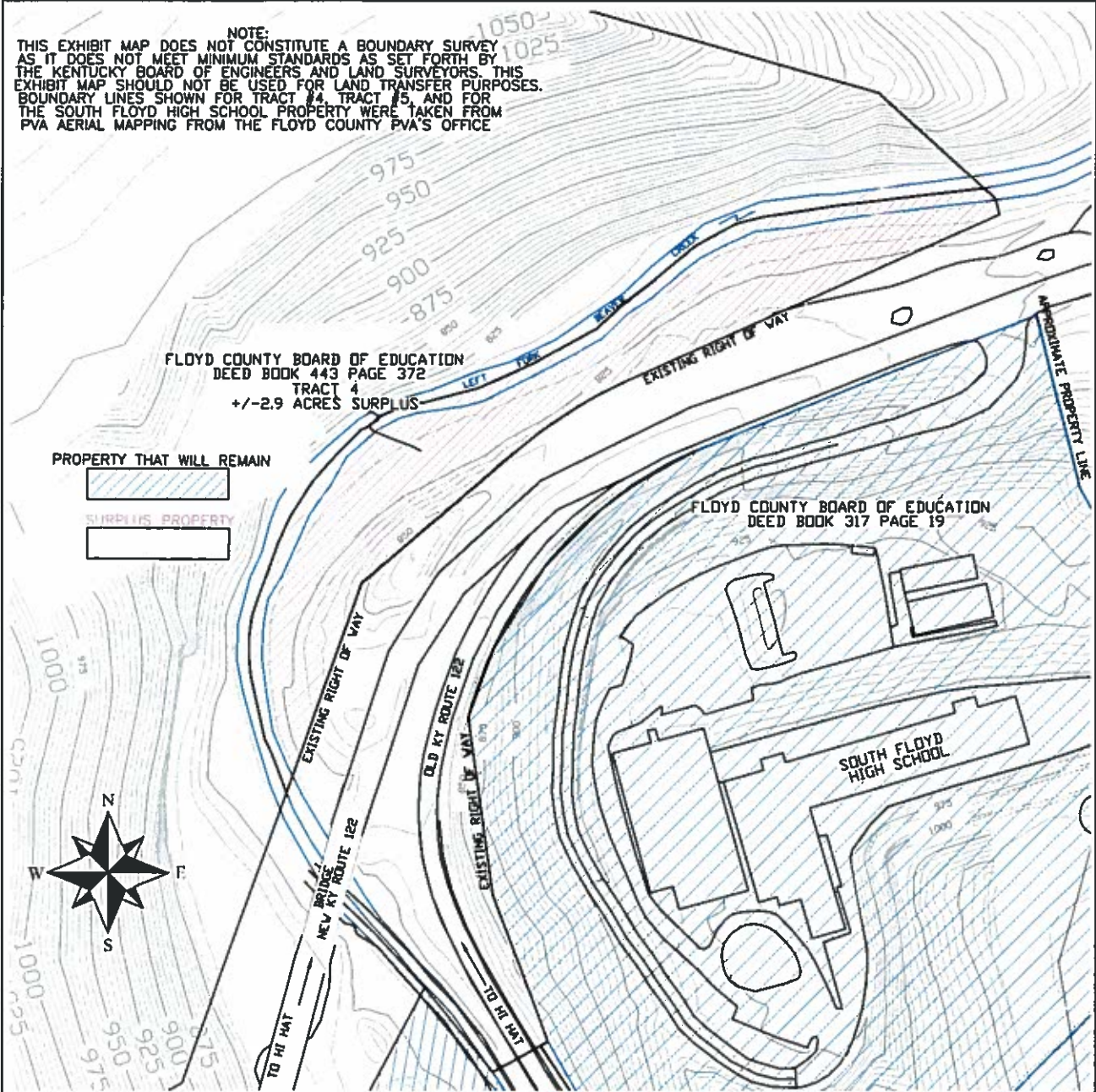
NOTE:
 THIS EXHIBIT MAP DOES NOT CONSTITUTE A BOUNDARY SURVEY AS IT DOES NOT MEET MINIMUM STANDARDS AS SET FORTH BY THE KENTUCKY BOARD OF ENGINEERS AND LAND SURVEYORS. THIS EXHIBIT MAP SHOULD NOT BE USED FOR LAND TRANSFER PURPOSES. BOUNDARY LINES SHOWN FOR TRACT #4, TRACT #5, AND FOR THE SOUTH FLOYD HIGH SCHOOL PROPERTY WERE TAKEN FROM PVA AERIAL MAPPING FROM THE FLOYD COUNTY PVA'S OFFICE



FILE: W/6000/6443/PROPERTY-200.DWG



BOCOOK ENGINEERING, INC.
 CONSULTING ENGINEERS

312 TENTH STREET
 PAINTSVILLE, KY 41240
 (606) 789-3261 - phone
 (606) 789-7671 - fax/modem

259 N. ARNOLD AVE.
 PRESTONSBURG, KY 41653
 (606) 886-7854 - phone
 (606) 886-7595 - fax/modem

Professional Land Surveyor
 Peter Howard, PLS
 (CA)
 Peter Howard, PLS
 Licensed by
 P.L.S. T.N.

Project Number
6443

Description
Exhibit Map - Tract 4
South Floyd High School Surplus Property
Floyd County Board of Education

Sheet Number
1 of 1

Date
11/10/2014

Scale
1"=200'

Sheet Name
Exhibit Map

