

GENERAL NOTES:

- EXISTING BOUNDARY IS BASED UPON A SURVEY PERFORMED BY SQ SURVEYORS, INC. DATED MAY 15, 1995. TOPOGRAPHIC INFORMATION IS BASED ON A SURVEY PERFORMED BY JKS AND PREVIOUS CONSTRUCTION DRAWINGS PROVIDED BY THE OWNER. CONTRACTOR SHALL FIELD VERIFY EXISTING CONDITIONS PRIOR TO CONSTRUCTION AND REPORT ANY DISCREPANCIES TO THE ENGINEER.
- EXISTING UTILITIES SHOWN ARE BASED ON ABOVE GROUND EVIDENCE AND INFORMATION AVAILABLE. CONTRACTOR SHALL CONTACT ALL LOCAL UTILITY PROVIDERS TO VERIFY THE EXISTENCE AND LOCATION OF EXISTING UTILITIES. CONTRACTOR SHALL USE CAUTION NOT TO DISTURB EXISTING UTILITIES AND ASSUMES ALL RESPONSIBILITY FOR DAMAGE TO EXISTING UTILITIES WHETHER SHOWN ON THESE DRAWINGS OR NOT. CONTACT ENGINEER IF CONFLICTS WITH PROPOSED WORK AND EXISTING UTILITIES ARISE.
- CONTRACTOR SHALL INSTALL, MAINTAIN AND REMOVE EROSION AND SEDIMENT CONTROL MEASURES AS REQUIRED TO PREVENT EROSION AND SEDIMENT RUNOFF AND COMPLY WITH FEDERAL, STATE AND LOCAL REGULATIONS. CONTRACTOR IS RESPONSIBLE FOR PROVIDING ADDITIONAL EROSION AND SEDIMENT CONTROL MEASURES AS SITE CONDITIONS AND CONSTRUCTION ACTIVITIES WARRANT. CONTRACTOR SHALL FILE KENTUCKY DIVISION OF WATER KPDOS NOTICE OF INTENT FORM AND OBTAIN COVERAGE UNDER THE GENERAL STORM WATER PERMIT. CONTRACTOR SHALL OBTAIN AUTHORIZATION AND COMPLY WITH ALL APPLICABLE REQUIREMENTS OF SAID PERMIT.
- CONTRACTOR SHALL COMPLY WITH ALL APPLICABLE LOCAL, STATE AND FEDERAL REGULATIONS IN THE PERFORMANCE OF THIS WORK.
- CONTRACTOR SHALL PROVIDE ALL NECESSARY MEASURES, INCLUDING TEMPORARY CONSTRUCTION FENCING, REQUIRED TO SAFELY ISOLATE CONSTRUCTION AREA AND CONSTRUCTION ACTIVITIES FROM SCHOOL ACTIVITIES, PERSONNEL, STUDENTS AND VISITORS. CONTRACTOR SHALL COORDINATE STAGING AREA, ACCESS TO FACILITIES AND TEMPORARY CLOSURE OF AREA WITH SCHOOL PERSONNEL.
- ALL AREAS OF THE SITE DISTURBED BY CONSTRUCTION SHALL BE COVERED WITH SEEDING, SODDING OR PAVING AS SHOWN ON THESE PLANS.
- CONTRACTOR SHALL SCHEDULE WORK TO AVOID CONFLICT WITH TRAFFIC ALONG MAIN STREET, PARTICULARLY MORNINGS AND LATE AFTERNOON.
- CONTRACTOR SHALL DISPOSE OF REMOVED MATERIALS OFF-SITE AT APPROVED FACILITIES.

CONTROL INFORMATION				
SYMBOL	DESCRIPTION	NORTHING	EASTING	ELEVATION
CP-1	HUB/TACK	10,000.000	20,000.0000	462.97
CP-2	HUB/TACK	10,017.6758	19,796.3153	477.06
CP-3	HUB/TACK	9,650.4821	19,810.3905	471.57
CP-4	HUB/TACK	9,441.6326	19,832.4688	477.65
CP-5	HUB/TACK	9,465.9778	20,106.1600	466.69
CP-6	HUB/TACK	9,669.3498	20,141.3849	453.78

SITE LEGEND	
SYMBOLS	DESCRIPTION
	EXISTING PROPERTY LINE
	EXISTING CONTOUR ELEVATION
	NEW CONTOUR ELEVATION
	PROPOSED SPOT ELEVATION
	DROP INLET
	HEADWALL
	NEW WATER FLOW
	MANHOLE
	FIRE HYDRANT
	UTILITY POLE
	LIGHT POLE
	STORM WATER LINE
	FIRE PROTECTION LINE
	DOMESTIC WATER LINE
	SANITARY SEWER LINE
	GAS LINE
	OVERHEAD ELECTRIC LINE
	UNDERGROUND ELECTRIC LINE
	OVERHEAD TELEPHONE LINE
	UNDERGROUND TELEPHONE LINE
	NEW CONCRETE PAVEMENT
	NEW STANDARD DUTY PAVEMENT
	NEW HEAVY DUTY PAVEMENT
	FENCELINE

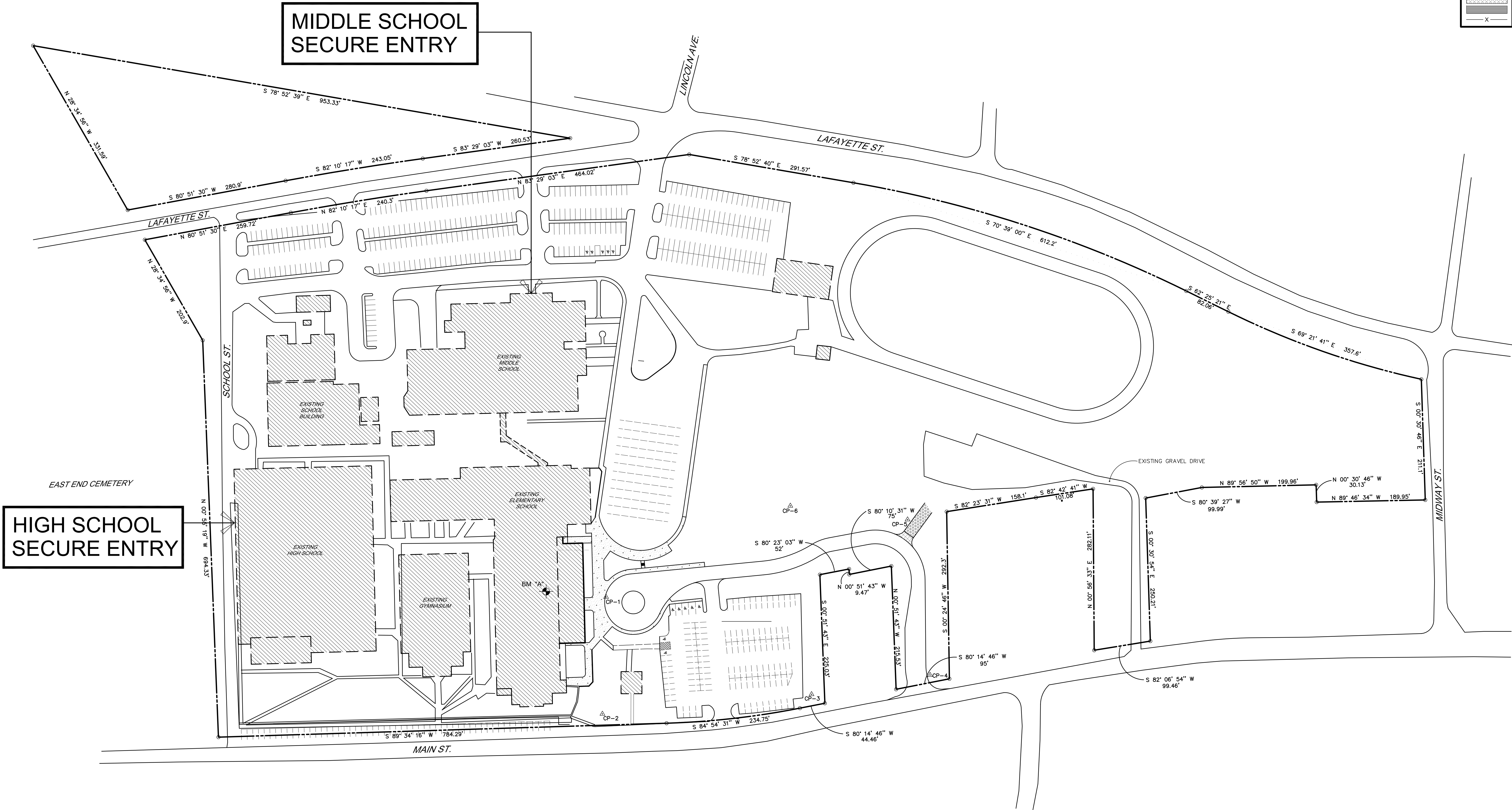

BUILDING KEY PLAN



US 68 (BUSINESS)

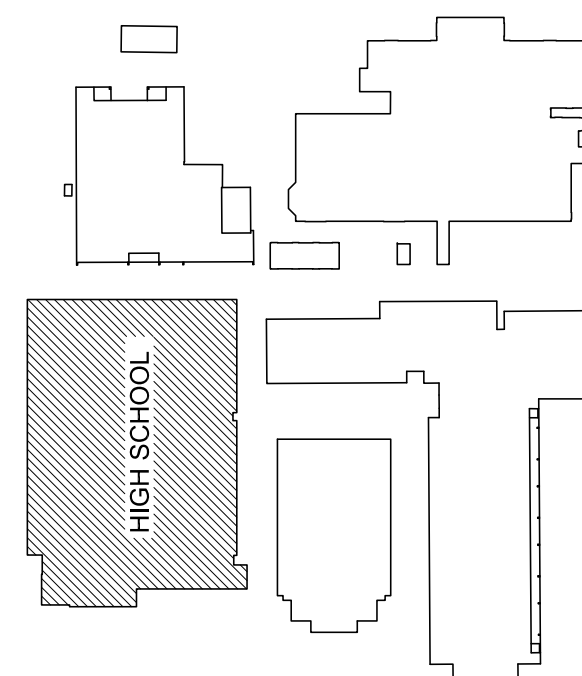

SITE KEY PLAN

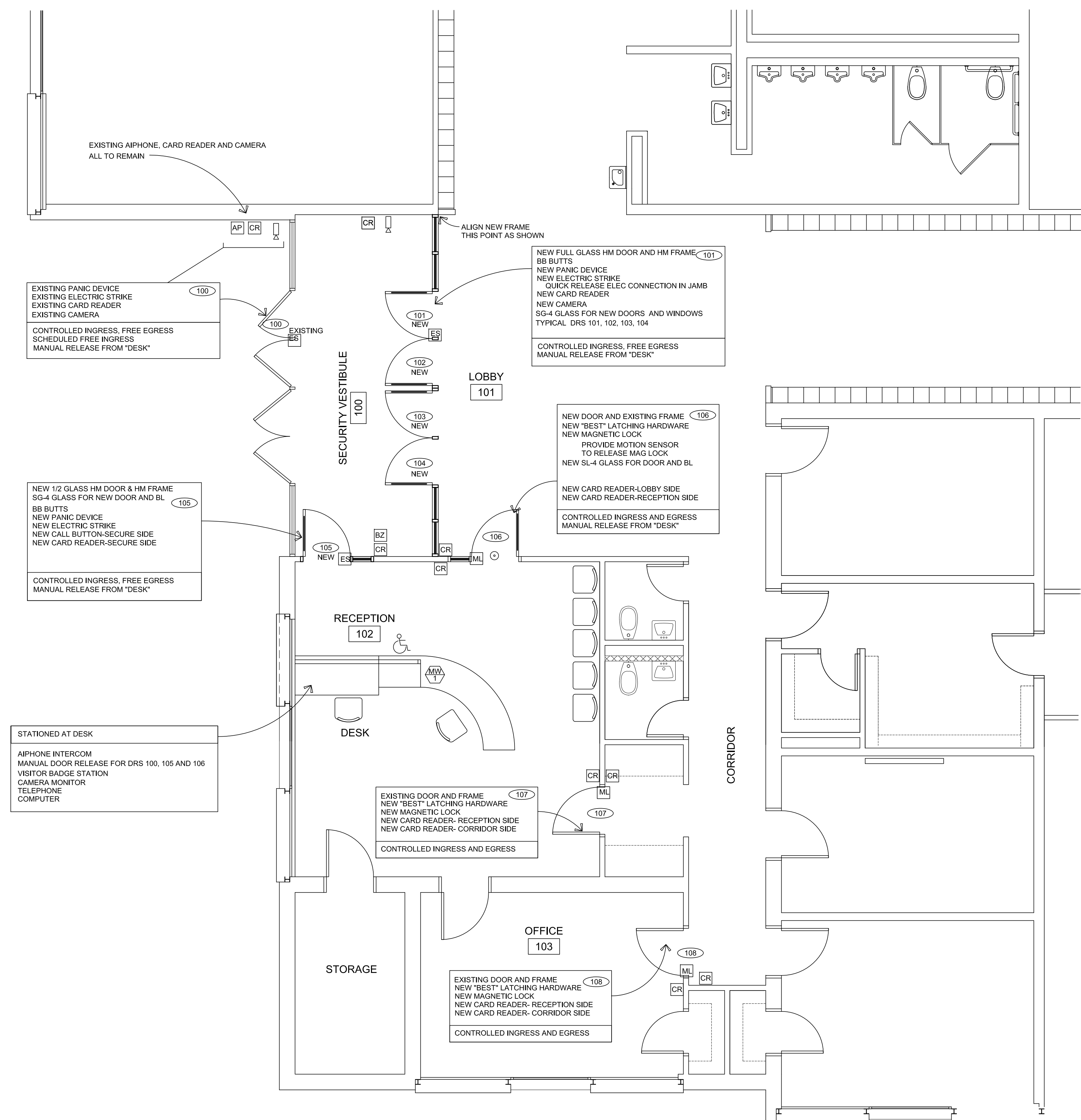

TRIGG COUNTY H.S. PARTIAL FLOOR PLAN

SCALE: 1/4" = 1'-0"

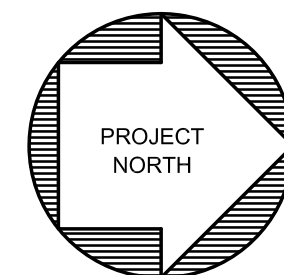

REV	DATE

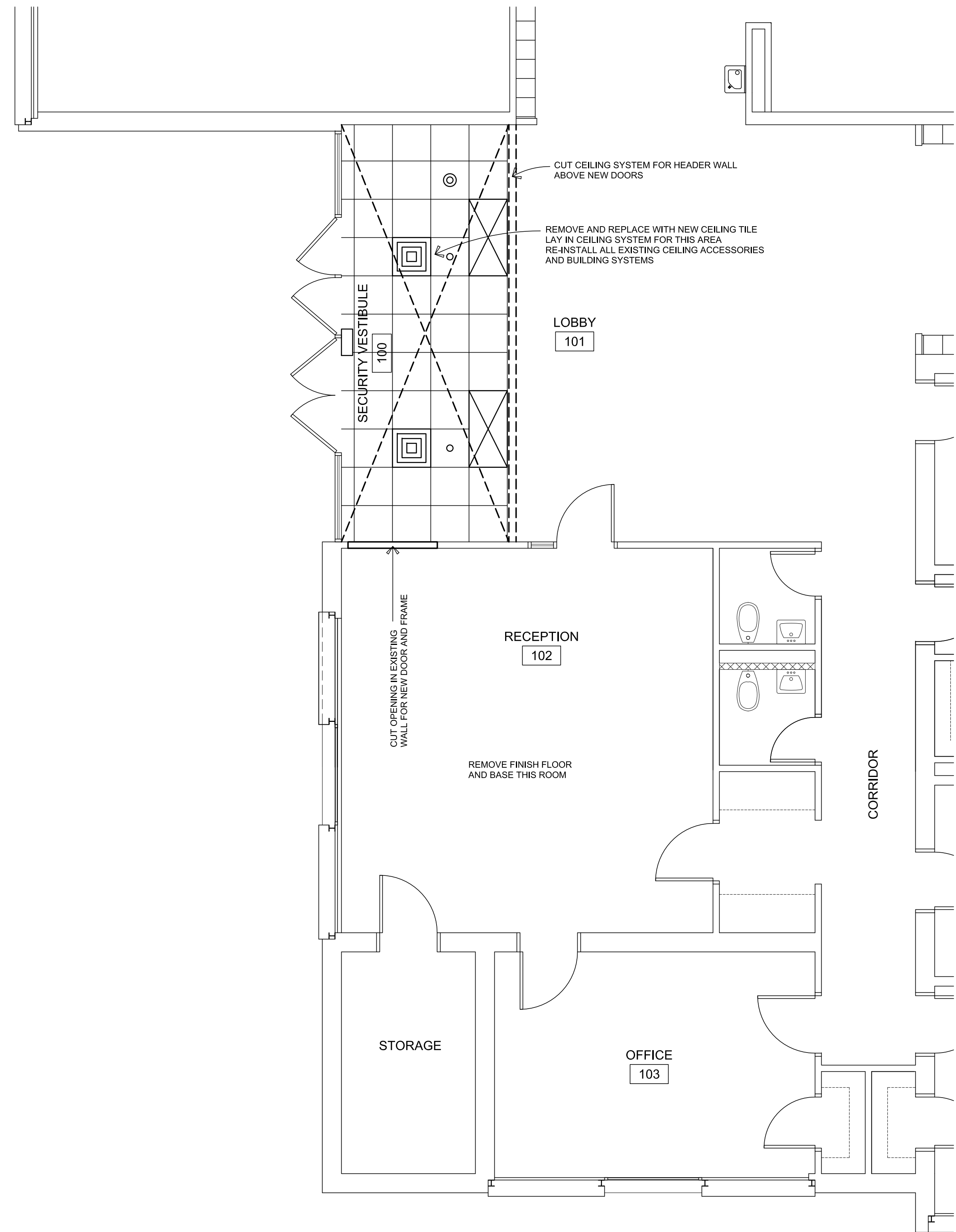

1
A-1.1

TRIGG COUNTY H.S. PARTIAL DEMO PLAN

SCALE: 1/4" = 1'-0"

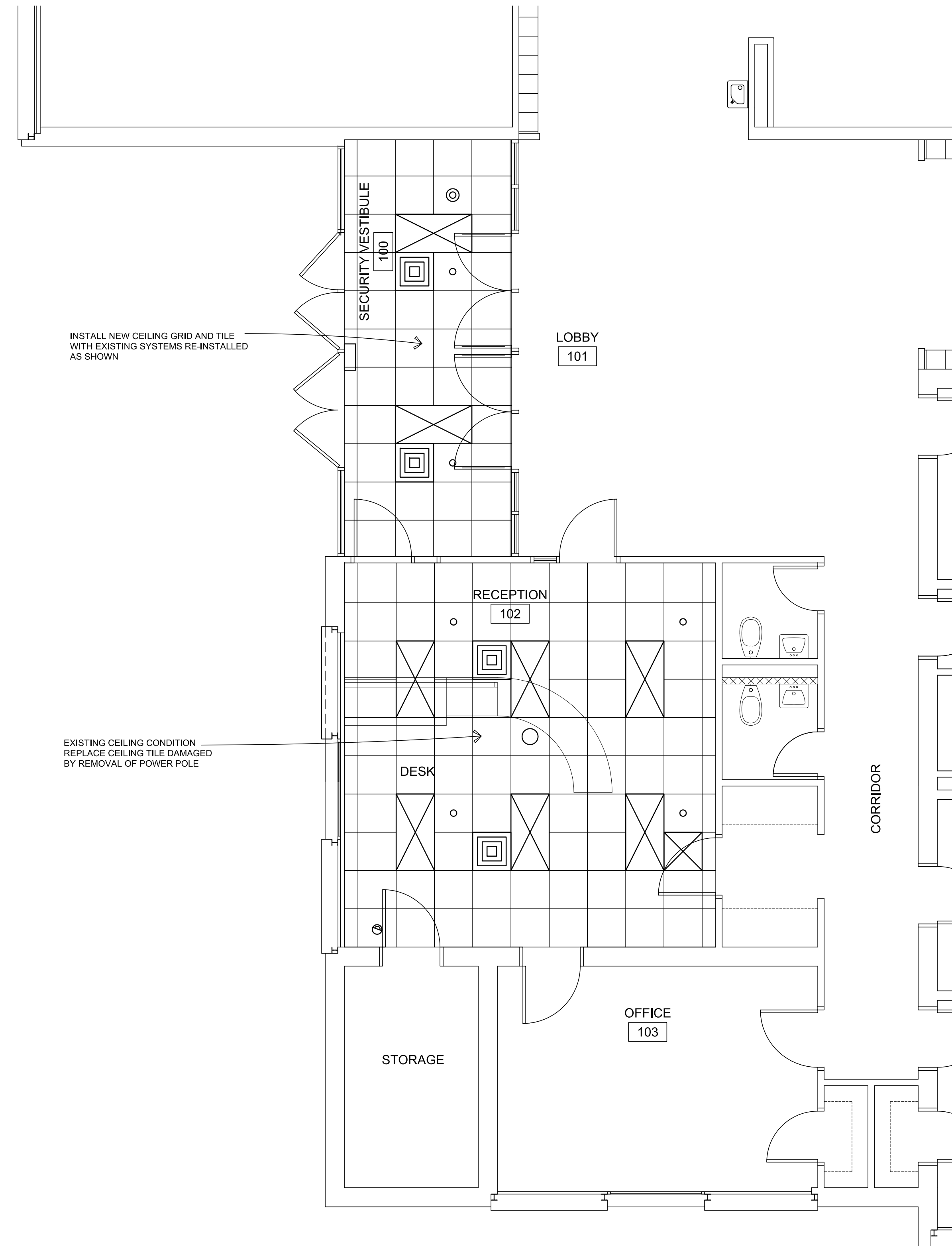
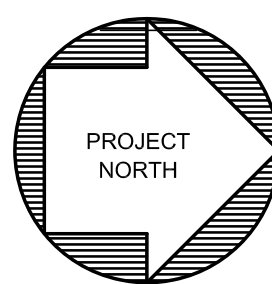

2
A-1.1

TRIGG COUNTY H.S. PARTIAL CEILING PLAN

SCALE: 1/4" = 1'-0"

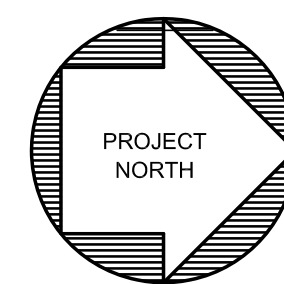

REV	DATE

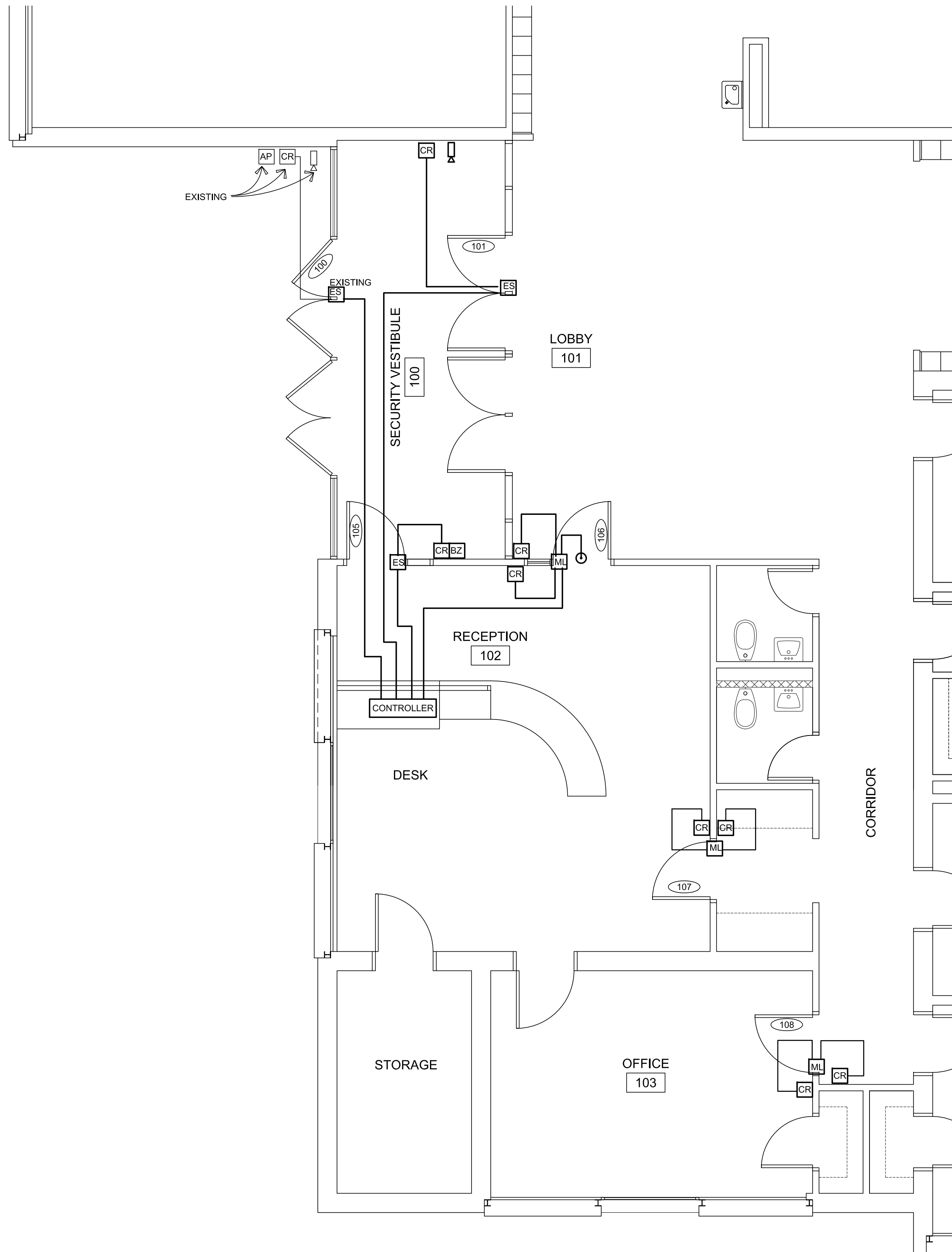

1
ME-1.0

TRIGG COUNTY H.S.
SECURITY DOOR PLAN

SCALE: 1/4" = 1'-0"

PROJECT NORTH

THIS SCHEMATIC IS INTENDED TO ILLUSTRATE LOCKING DEVICES AND THEIR RESPECTIVE CONTROL POINTS. THE INSTALLING CONTRACTOR IS TO VERIFY THE CAPACITY AND PROVISIONS OF THE EXISTING SYSTEM AND EXPAND THE EXISTING SYSTEM TO PROVIDE THESE FUNCTIONS BY IP ADDRESS, HARD WIRE OR REQUIRED COMBINATION

- CONTRACTOR SHALL INSPECT EXISTING LOCK CONTROL SYSTEM AND DETERMINE POWER AND DATA REQUIREMENT. ALL NEW DEVICES SHALL OPERATE WITH POWER TO MATCH EXISTING. FURNISH AND INSTALL ALL REQUIRED DC POWER SUPPLIES.
- PROVIDE SHOP DRAWINGS AND DEVICE DATA SHEETS ALONG WITH INSTALLATION SCHEMATIC FOR OWNER/ARCHITECT REVIEW AND APPROVAL.
- CONTRACTOR SHALL FURNISH AND INSTALL ALL COMPONENTS AS NECESSARY TO COMPLETE THE FUNCTIONS INDICATED AND SHALL FURNISH AND INSTALL ALL WORK AND COMPONENTS NECESSARY TO INTEGRATE WITH THE EXISTING SYSTEM.

DOOR SECURITY SYMBOL LEGEND	
	DOOR NUMBER
	CARD READER. MATCH EXISTING CARD READERS.
	ELECTRIC STRIKE. MATCH EXISTING VON DÜRPRIN
	MAGNETIC LOCK. MATCH EXISTING WERE APPLICABLE OR PROVIDE UNIT AS APPROVED BY OWNER / ARCHITECT
	MOTION SENSOR. PROVIDE UNIT AS APPROVED BY OWNER / ARCHITECT
	VIDEO CAMERA. MATCH EXISTING CAMERAS AND CONNECT INTO EXISTING VIDEO SYSTEM
	AIPHONE INTERCOM
	BUZZER TO CONTROL STATION
	DOOR AND CAMERA CONTROLLER, MATCH EXISTING

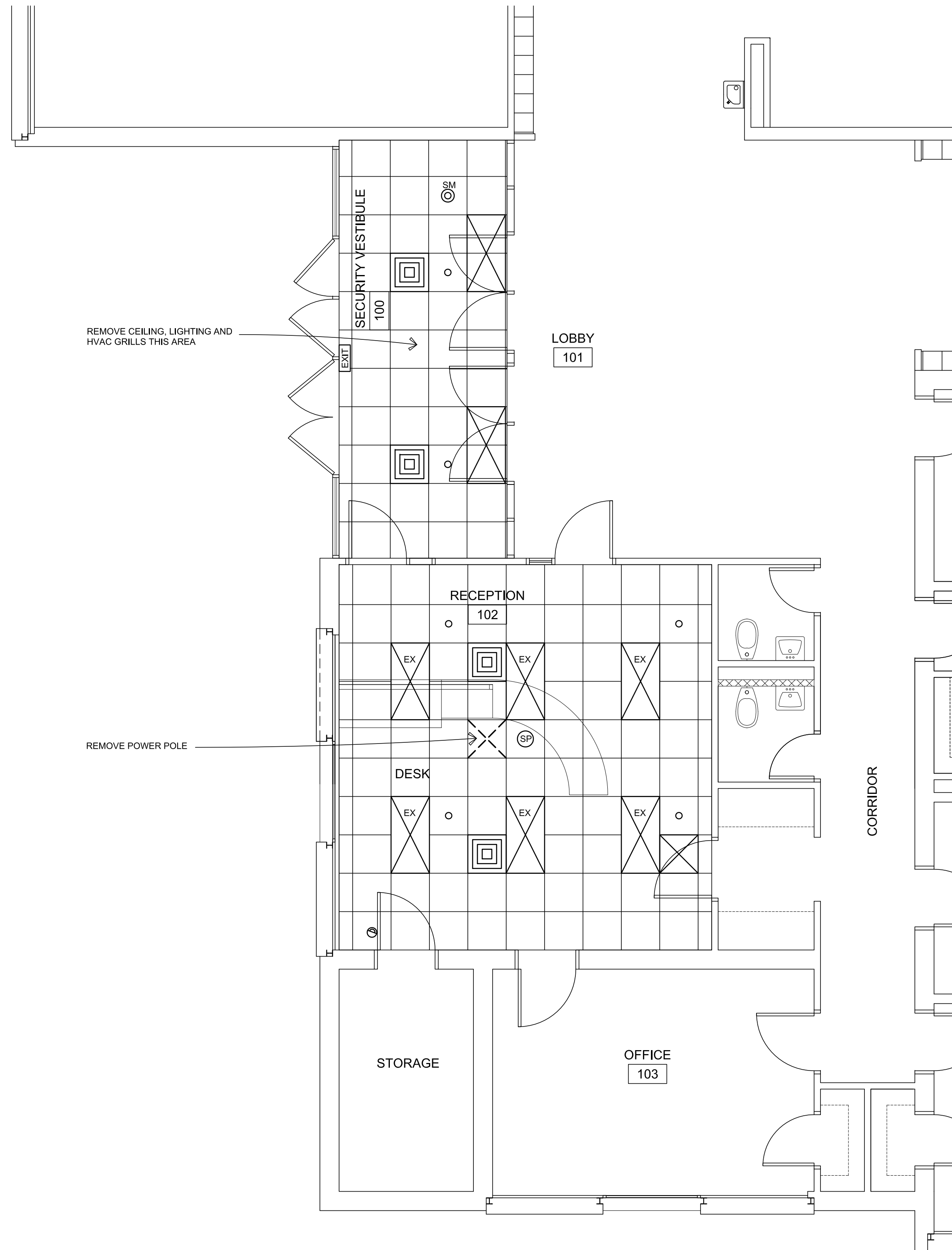

2
ME-1.0

ME DEMOLITION

SCALE: 1/4" = 1'-0"

PROJECT NORTH

- CEILING IN SECURITY VESTIBULE 100 IS TO BE REMOVED AND NEW CEILING TO BE INSTALLED. ME AND SPRINKLER SYSTEM SHALL BE REINSTALLED PER CONFIGURATION SHOWN DRAWING 2/ ME-1.1

SYMBOL LEGEND	
	EXISTING 2 X 4 LAY-IN LIGHT FIXTURE
	NEW 2 X 4 LED LAY-IN LIGHT FIXTURE, MATCH EXISTING
	ILLUMINATED LED EXIT SIGN
	SPEAKER
	SMOKE DETECTOR
	CAMERA
	EMT CONDUIT WITH 2 #12 CONDUCTORS AND #12 GROUND
	DATA OUTLET DROP(S)
	QUAD 120V OUTLET
	SPRINKLER HEAD
	CEILING SUPPLY AIR GRILL
	CEILING RETURN AIR GRILL

HOPKINSVILLE
KENTUCKY

JKS ARCHITECTURE
402 LIBERTY STREET
HOPKINSVILLE, KENTUCKY 42240
PHONE (270) 885-2296 FAX (270) 885-2379

T.C.H.S. PARTIAL FLOOR PLAN

T.C.M.S. AND T.C.H.S. SECURITY VESTIBULES
TRIGG COUNTY SCHOOLS
TRIGG COUNTY BOARD OF EDUCATION
CADIZ, KENTUCKY
JKS# 2018031

DES. DEV. DOCUMENT
© DATE: 11-06-18

REV DATE

SHEET
ME-1.0

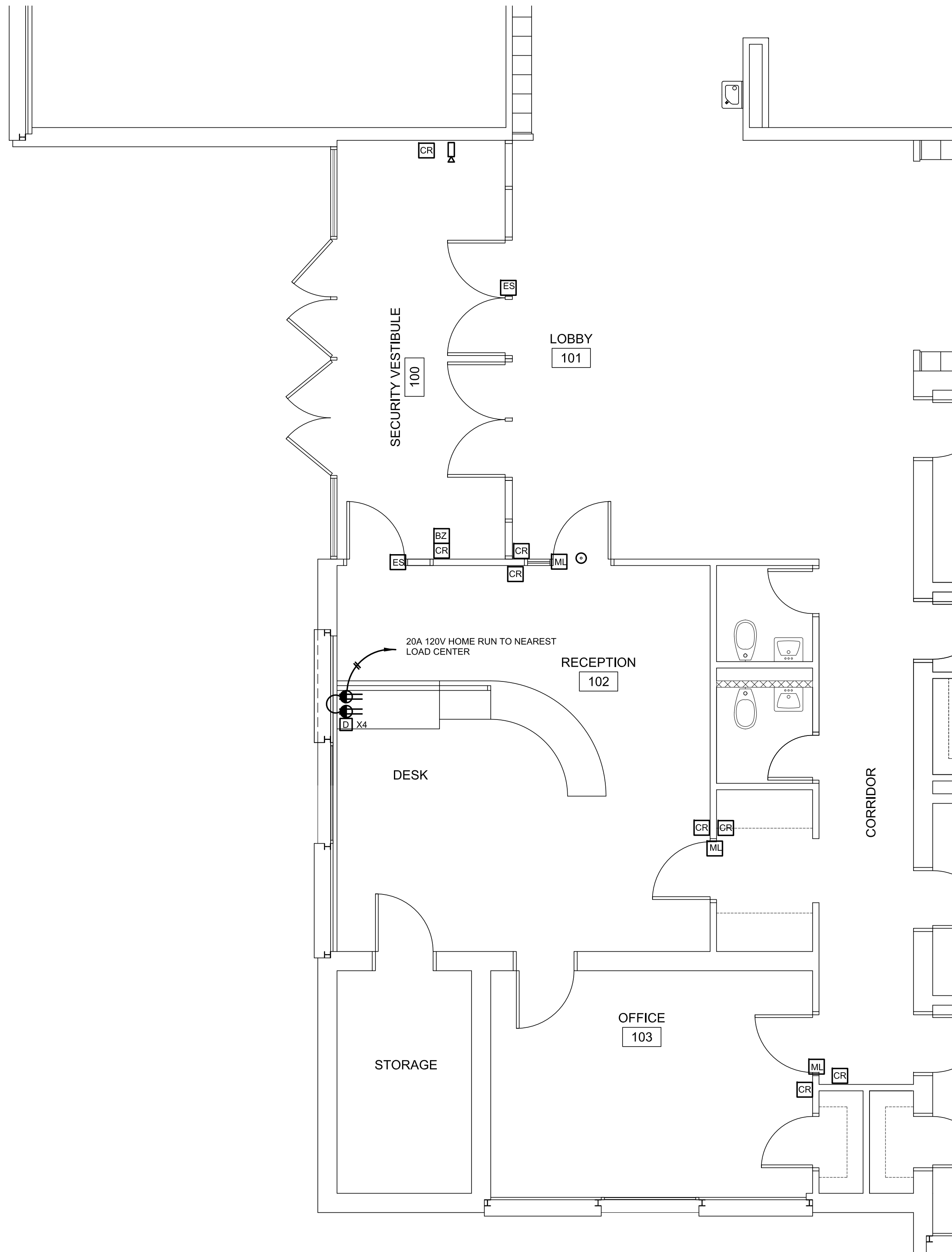

1
ME-1.1

TRIGG COUNTY H.S. ELECTRICAL PLAN

SCALE: 1/4" = 1'-0"

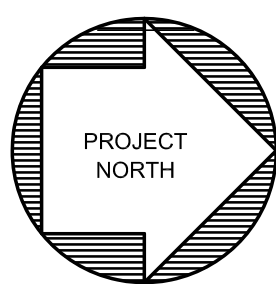

DOOR SECURITY SYMBOL LEGEND	
	DOOR NUMBER
	CARD READER. MATCH EXISTING CARD READERS.
	ELECTRIC STRIKE. MATCH EXISTING VON DÜRPRIN
	MAGNETIC LOCK. MATCH EXISTING WERE APPLICABLE OR PROVIDE UNIT AS APPROVED BY OWNER / ARCHITECT
	MOTION SENSOR. PROVIDE UNIT AS APPROVED BY OWNER / ARCHITECT
	VIDEO CAMERA. MATCH EXISTING CAMERAS AND CONNECT INTO EXISTING VIDEO SYSTEM
	AIPHONE INTERCOM
	BUZZER TO CONTROL STATION
	DOOR AND CAMERA CONTROLLER, MATCH EXISTING

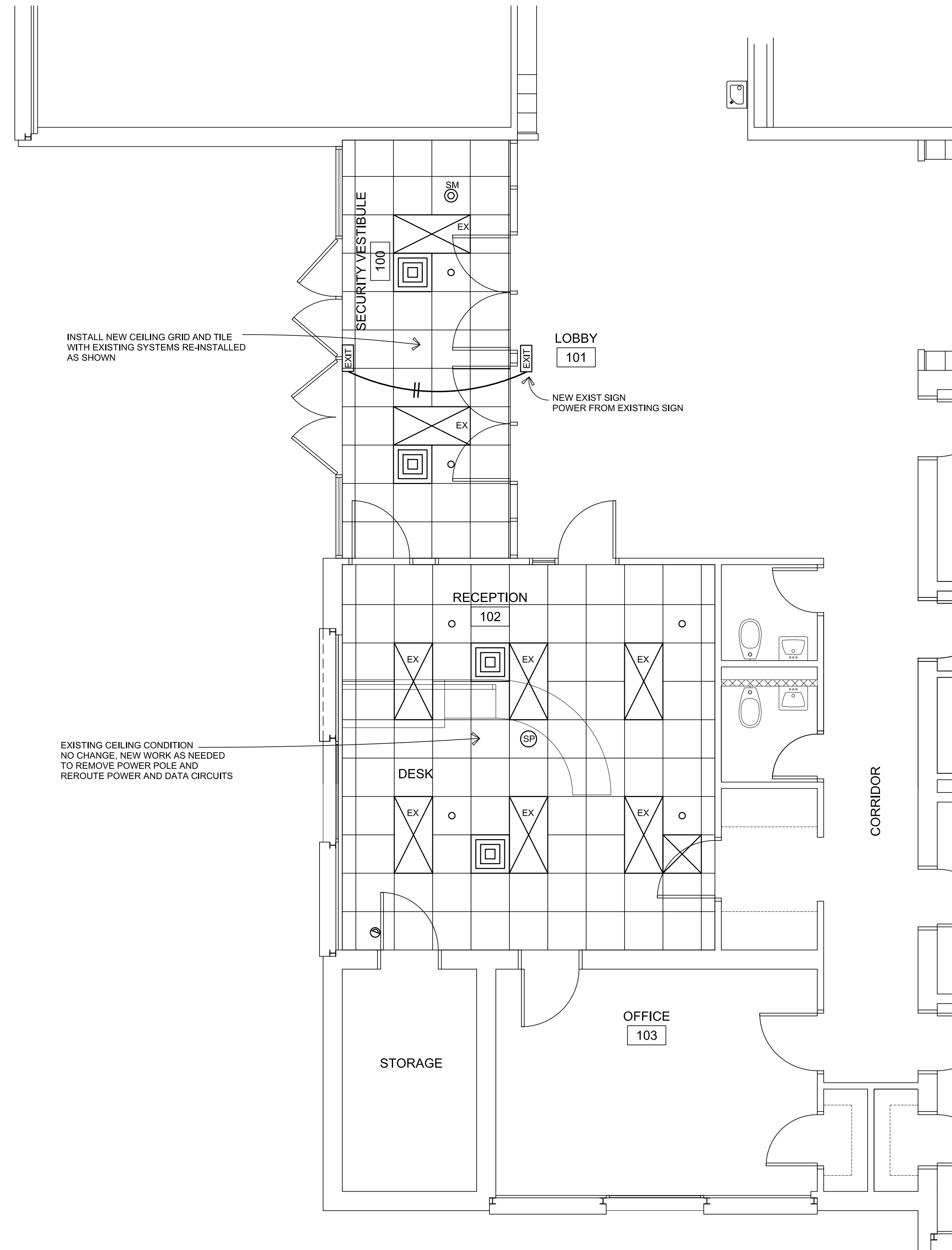

2
ME-1.1

TRIGG COUNTY H.S. ME CEILING PLAN

SCALE: 1/4" = 1'-0"

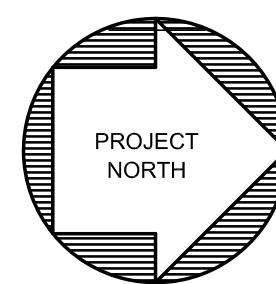

SYMBOL LEGEND	
	EXISTING 2 X 4 LAY-IN LIGHT FIXTURE
	NEW 2 X 4 LED LAY-IN LIGHT FIXTURE, MATCH EXISTING
	ILLUMINATED LED EXIT SIGN
	SPEAKER
	SMOKE DETECTOR
	CAMERA
	CAMERA
	EMT CONDUIT WITH 2 #12 CONDUCTORS AND #12 GROUND
	DATA OUTLET DROP(S)
	QUAD 120V OUTLET
	SPRINKLER HEAD
	CEILING SUPPLY AIR GRILL
	CEILING RETURN AIR GRILL

HOPKINSVILLE
KENTUCKY

JKS ARCHITECTURE
402 LIBERTY STREET
HOPKINSVILLE, KENTUCKY 42240
PHONE (270) 885-2296 FAX (270) 885-2379

T.C.H.S. PARTIAL FLOOR PLAN

T.C.H.S. AND T.C.H.S. SECURITY VESTIBULES
TRIGG COUNTY SCHOOLS
TRIGG COUNTY BOARD OF EDUCATION
CADIZ, KENTUCKY
JKS# 2018031

DES. DEV. DOCUMENT
© DATE: 11-06-18

REV	DATE

SHEET
ME-1.1

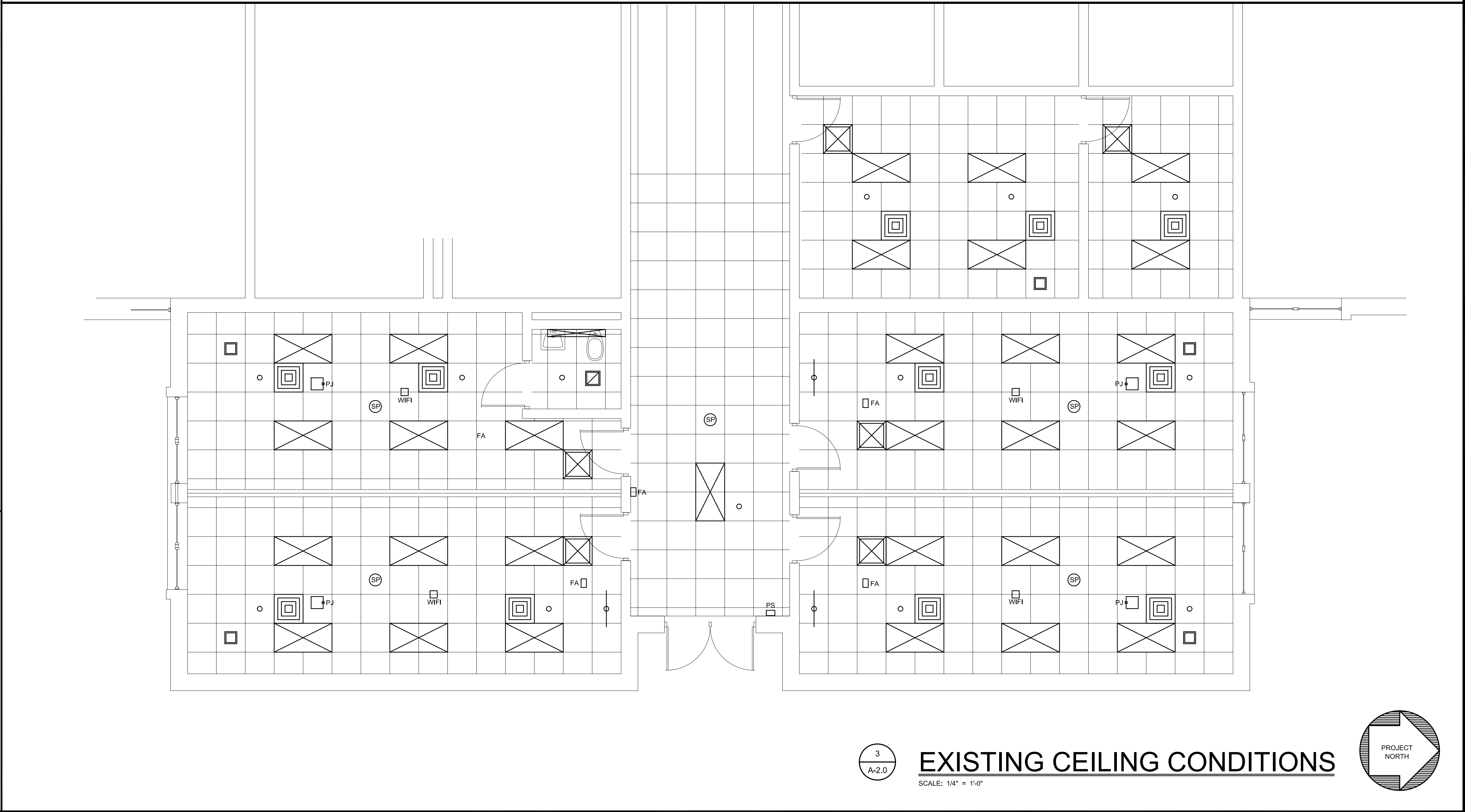
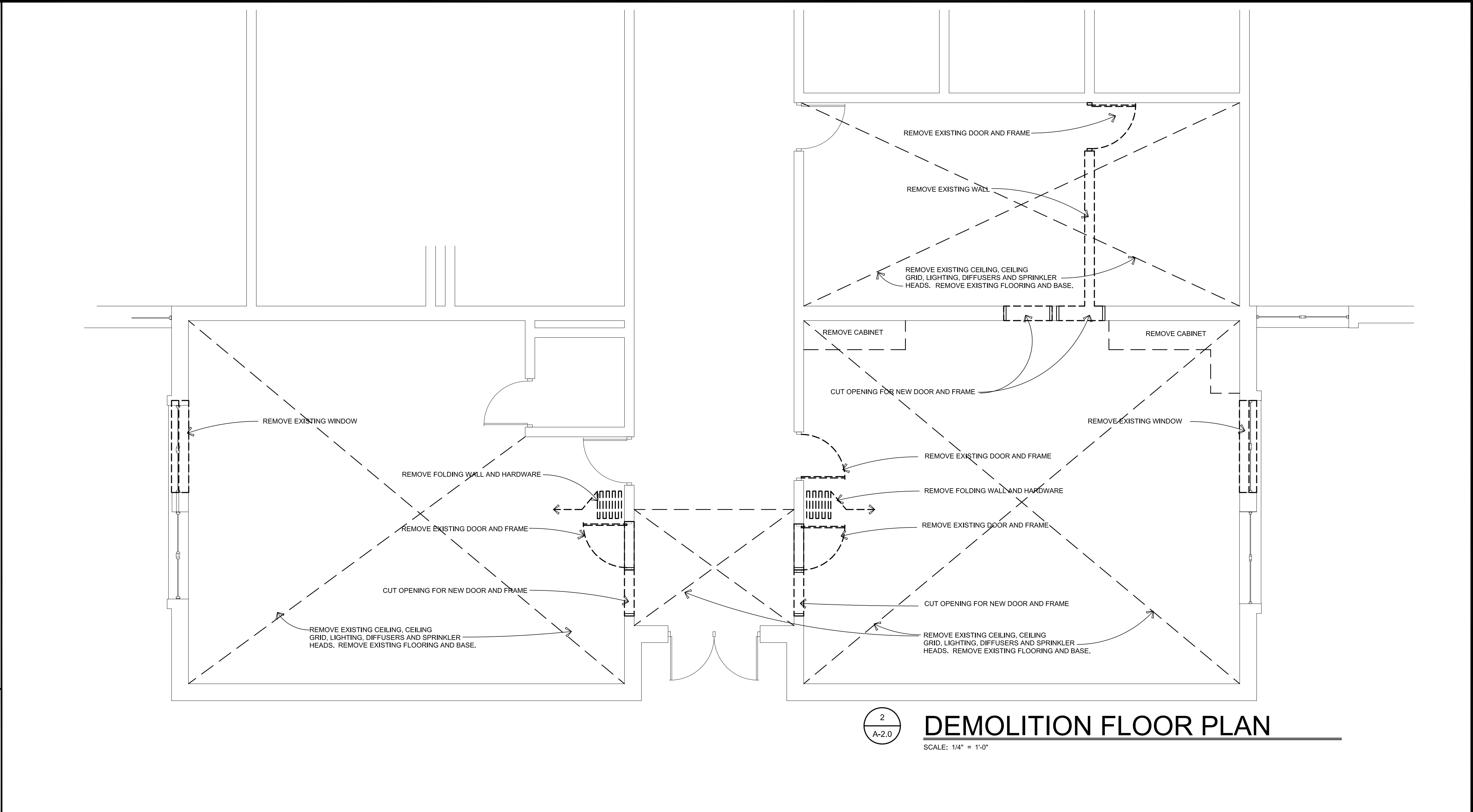
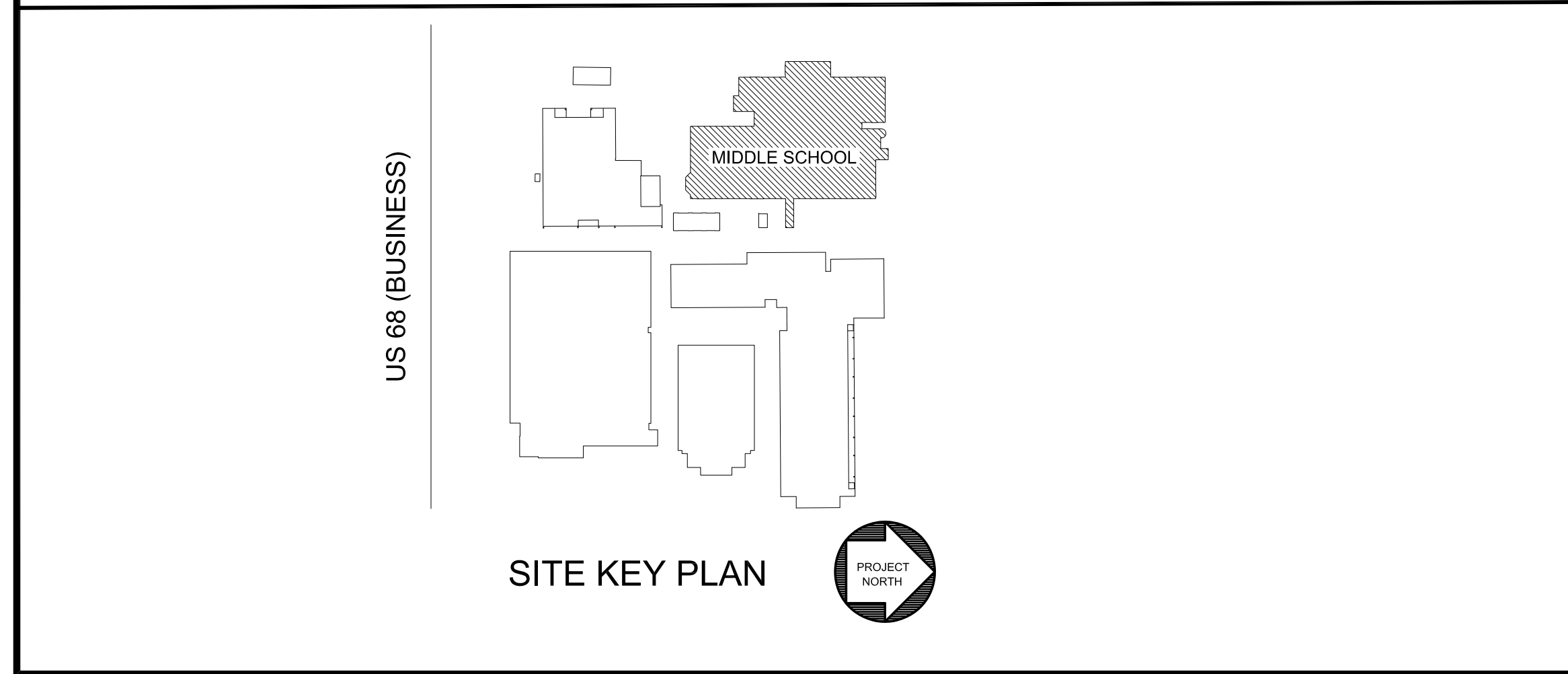
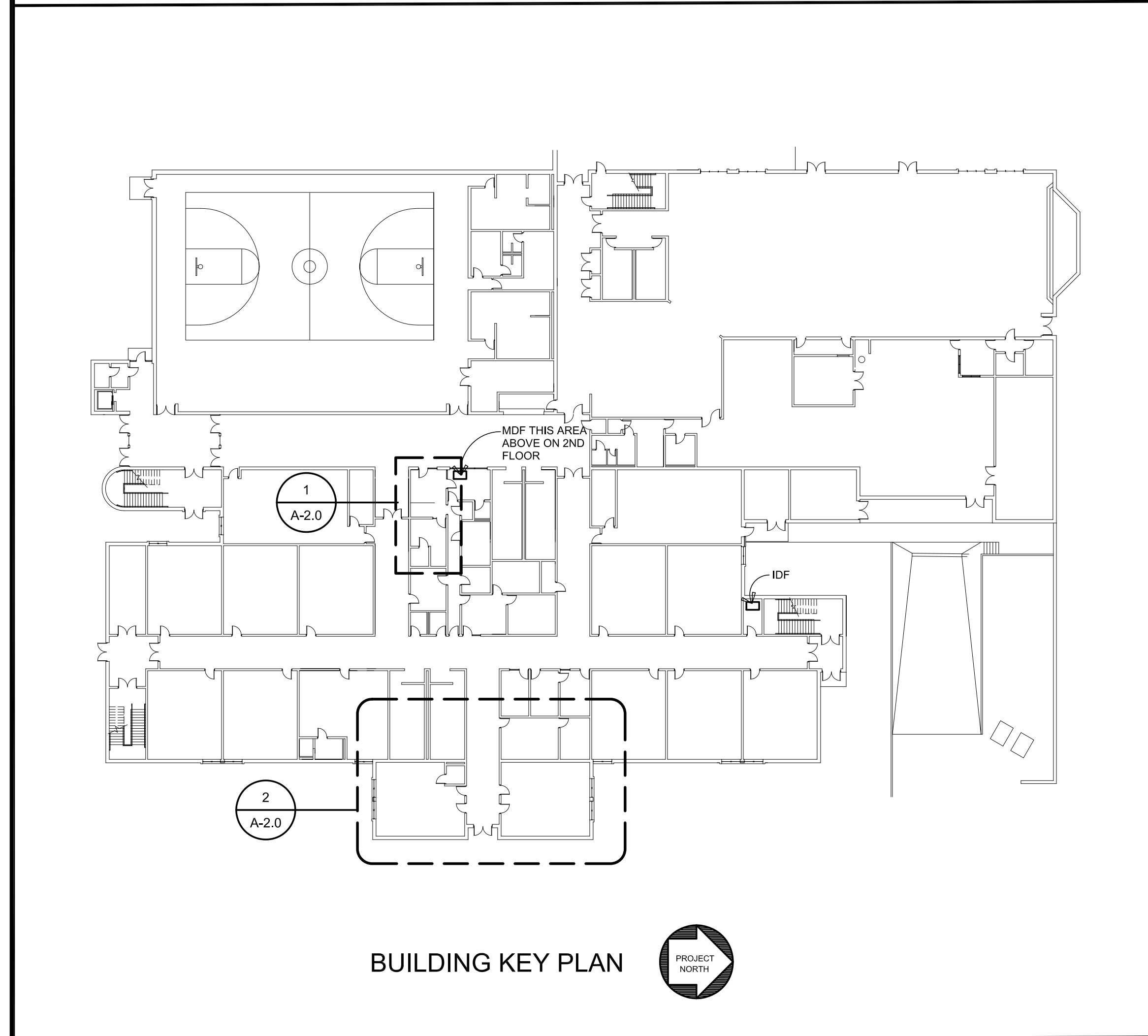
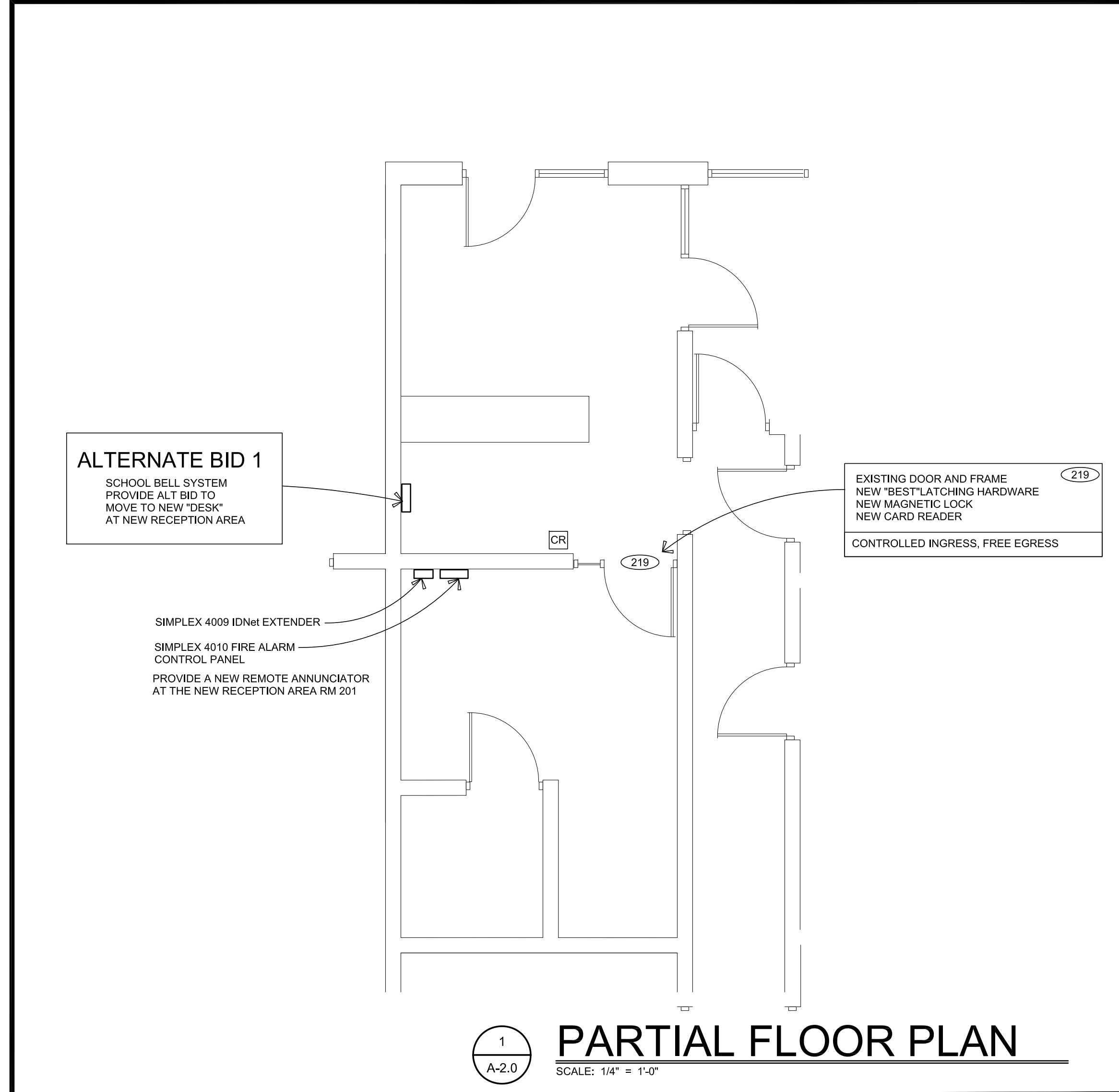

JKS ARCHITECTURE
HOPKINSVILLE
KENTUCKY

JKS ARCHITECTURE
402 LIBERTY STREET
HOPKINSVILLE, KENTUCKY 42240
PHONE (270) 885-2296 FAX (270) 885-2379

T.C.M.S. PARTIAL DEMOLITION PLAN
T.C.M.S. AND T.C.H.S. SECURITY VESTIBULES
TRIGG COUNTY SCHOOLS
TRIGG COUNTY BOARD OF EDUCATION
CADIZ, KENTUCKY
JKS# 2018031

ALL RIGHTS RESERVED. This document
is the property of J. Keith Sharp, Architect,
and shall not be reproduced in whole or
part or used for construction of other
than this specific project without written
consent of J. Keith Sharp.

© Copyright Notice

**DES.DEV.
DOCUMENT**
©DATE: 11-06-18

REV	DATE

**SHEET
A-2.0**

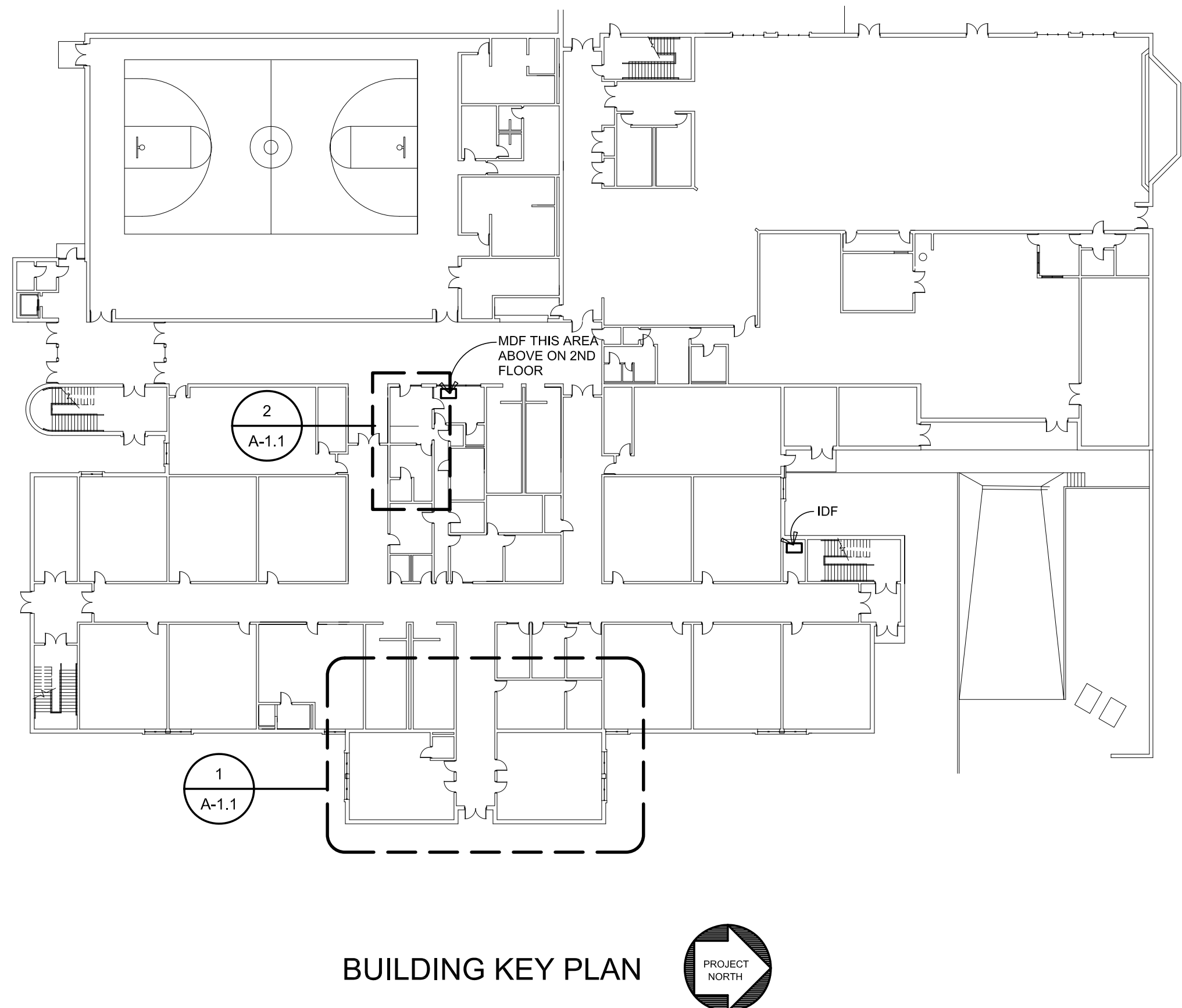
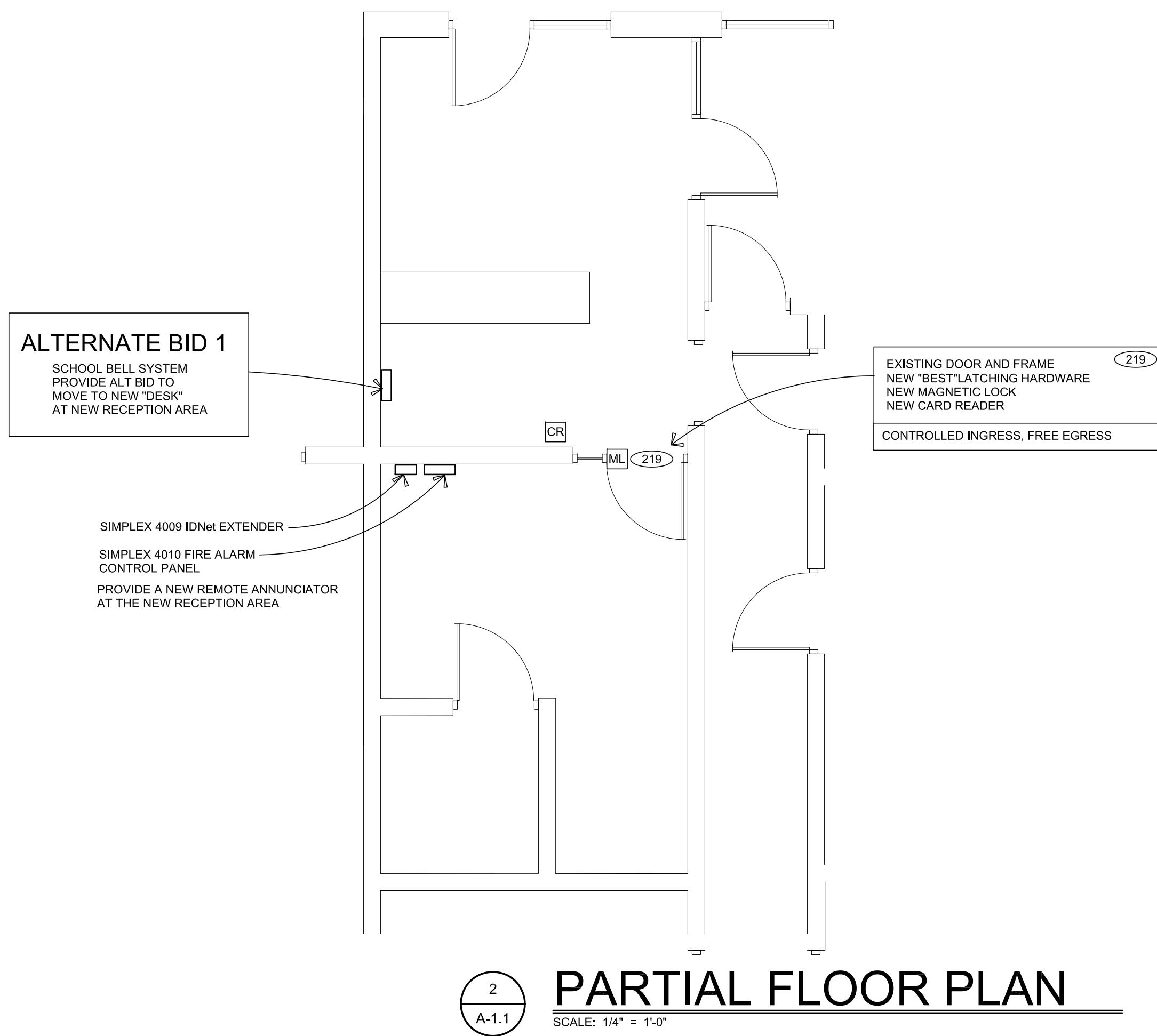

US 88 (BUSINESS)

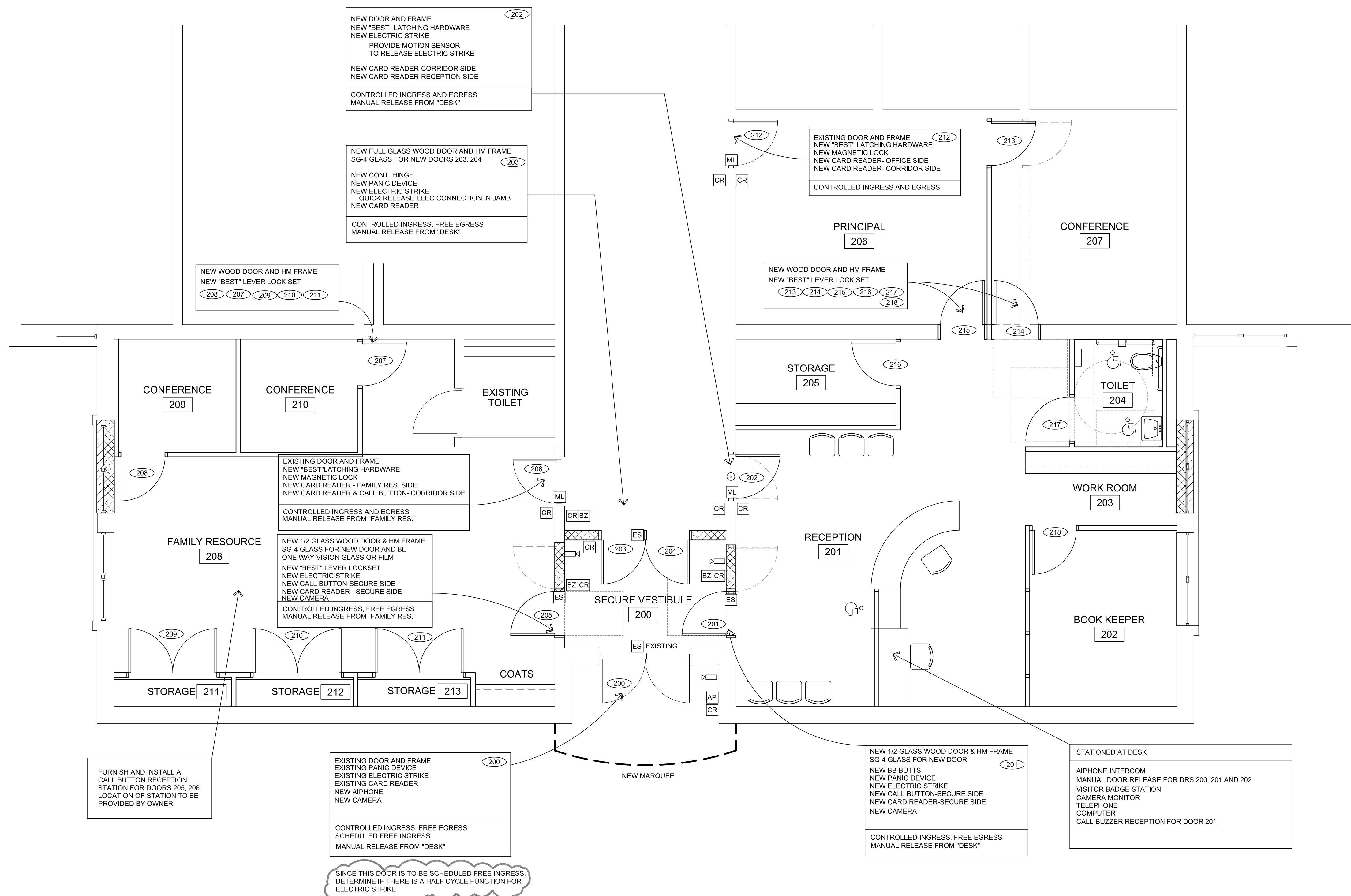
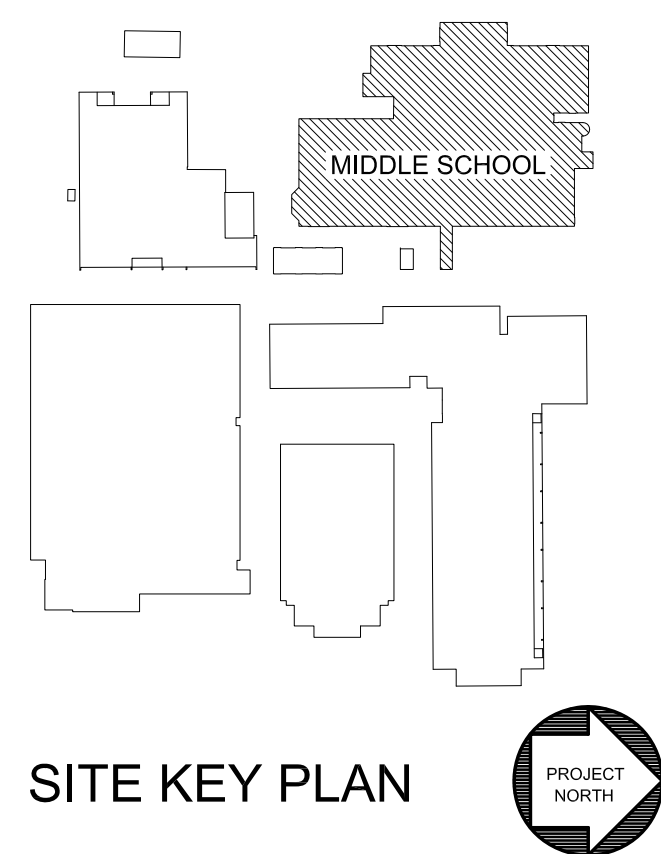

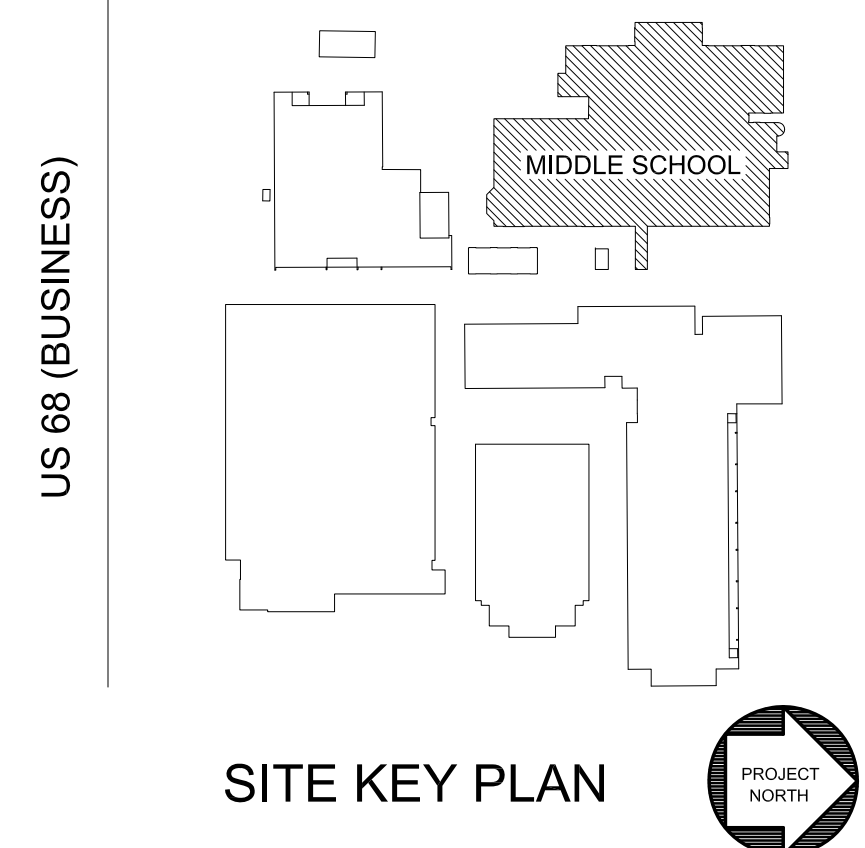
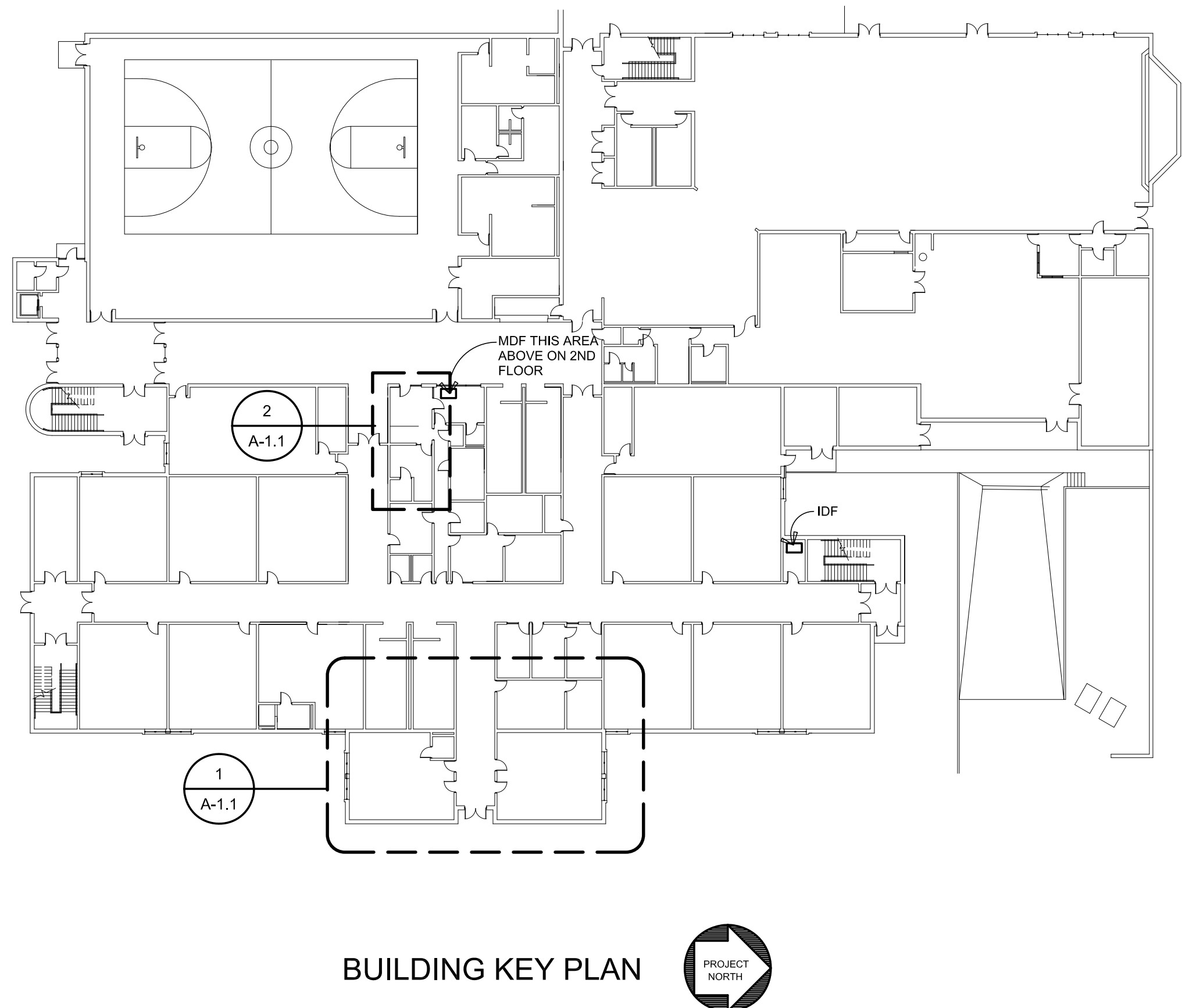
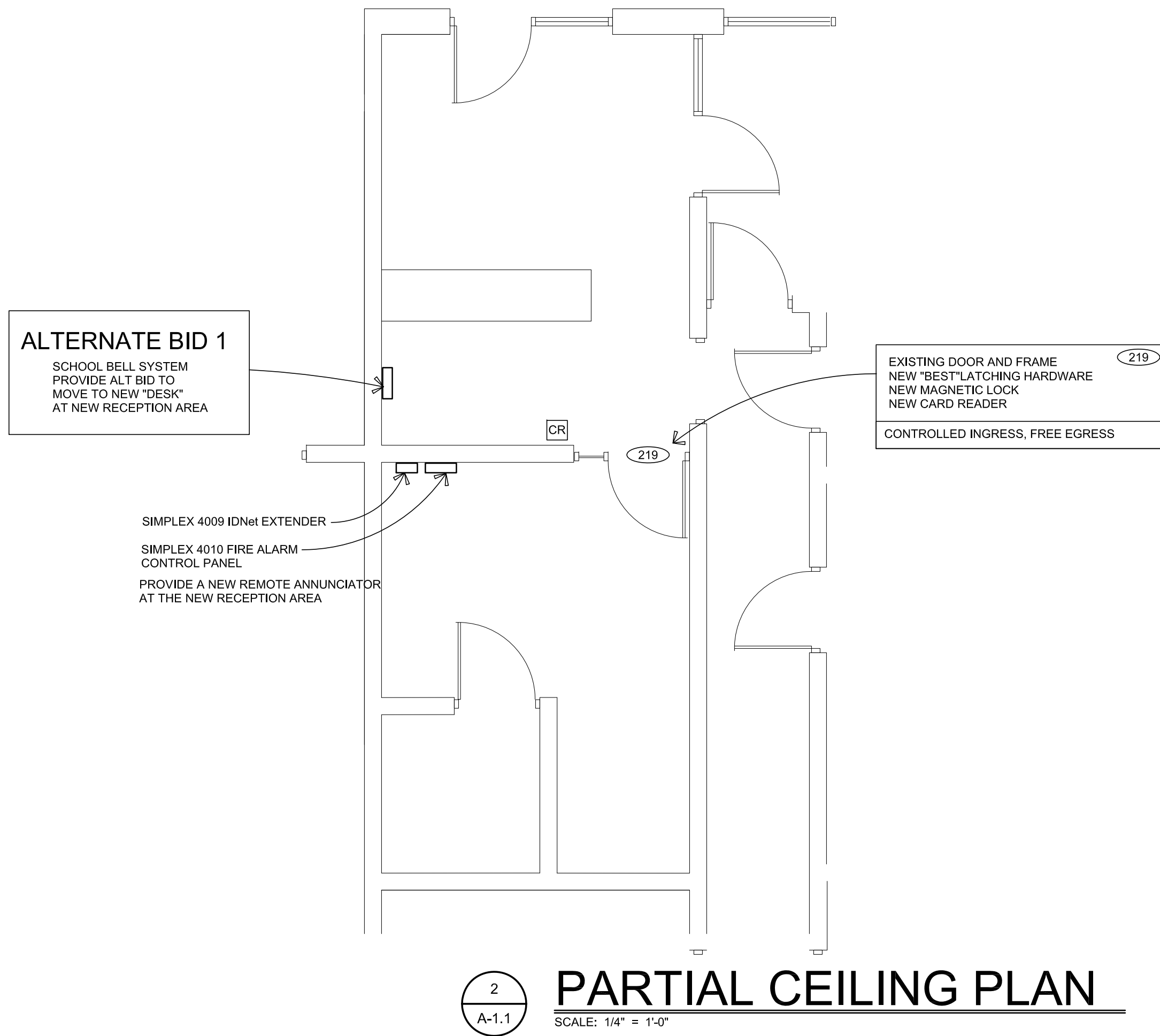

DOOR SECURITY SYMBOL LEGEND	SYMBOL LEGEND	
<p>108 DOOR NUMBER</p> <p>CR CARD READER. MATCH EXISTING CARD READERS.</p> <p>ES ELECTRIC STRIKE. MATCH EXISTING VON DUREN.</p> <p>ML MAGNETIC LOCK. MATCH EXISTING WERE APPLICABLE OR PROVIDE UNIT AS APPROVED BY OWNER / ARCHITECT</p> <p>MOTION SENSOR. PROVIDE UNIT AS APPROVED BY OWNER / ARCHITECT</p> <p>VIDEO CAMERA. MATCH EXISTING CAMERAS AND CONNECT INTO EXISTING VIDEO SYSTEM</p> <p>AP ALPHONE INTERCOM</p> <p>BZ BUZZER TO CONTROL STATION</p> <p>CONTROLLER DOOR AND CAMERA CONTROLLER, MATCH EXISTING</p>	<p>EXISTING 2 X 4 LAY-IN LIGHT FIXTURE</p> <p>NEW 2 X 4 LED LAY-IN LIGHT FIXTURE, MATCH EXISTING LED EQUIVALENT NUMBER OF T-8 FLUORESCENT LAMPS</p> <p>ILLUMINATED LED EXIT SIGN</p> <p>SPEAKER</p> <p>SMOKE DETECTOR</p> <p>CAMERA</p> <p>CAMERA</p> <p>EMT CONDUIT WITH 2 #12 CONDUCTORS AND #12 GROUND</p> <p>EMT CONDUIT WITH 3 #12 CONDUCTORS AND #12 GROUND</p> <p>CIRCUIT HOME RUN OR TO POINT OF ADEQUATE POWER SUPPLY</p> <p>DATA OUTLET DROP(S)</p> <p>QUAD 120V OUTLET</p> <p>DUPLEX 120V OUTLET</p> <p>LIGHT FIXTURE SWITCH WITH MOTION DETECTOR</p> <p>LIGHT FIXTURE 3-WAY SWITCH WITH MOTION DETECTOR</p> <p>PHOTO ELECTRIC SWITCH</p> <p>EXHAUST FAN AND GRILL</p> <p>SPRINKLER HEAD</p> <p>DOA SUPPLY GRILL</p> <p>CEILING SUPPLY AIR GRILL</p> <p>CEILING RETURN AIR GRILL</p>	<p>TV BRACKET</p> <p>FIRE ALARM STROBE AND HORN</p> <p>WIRELESS INTERNET</p> <p>CEILING MOUNTED PROJECTOR</p> <p>FIRE ALARM PULL STATION</p>

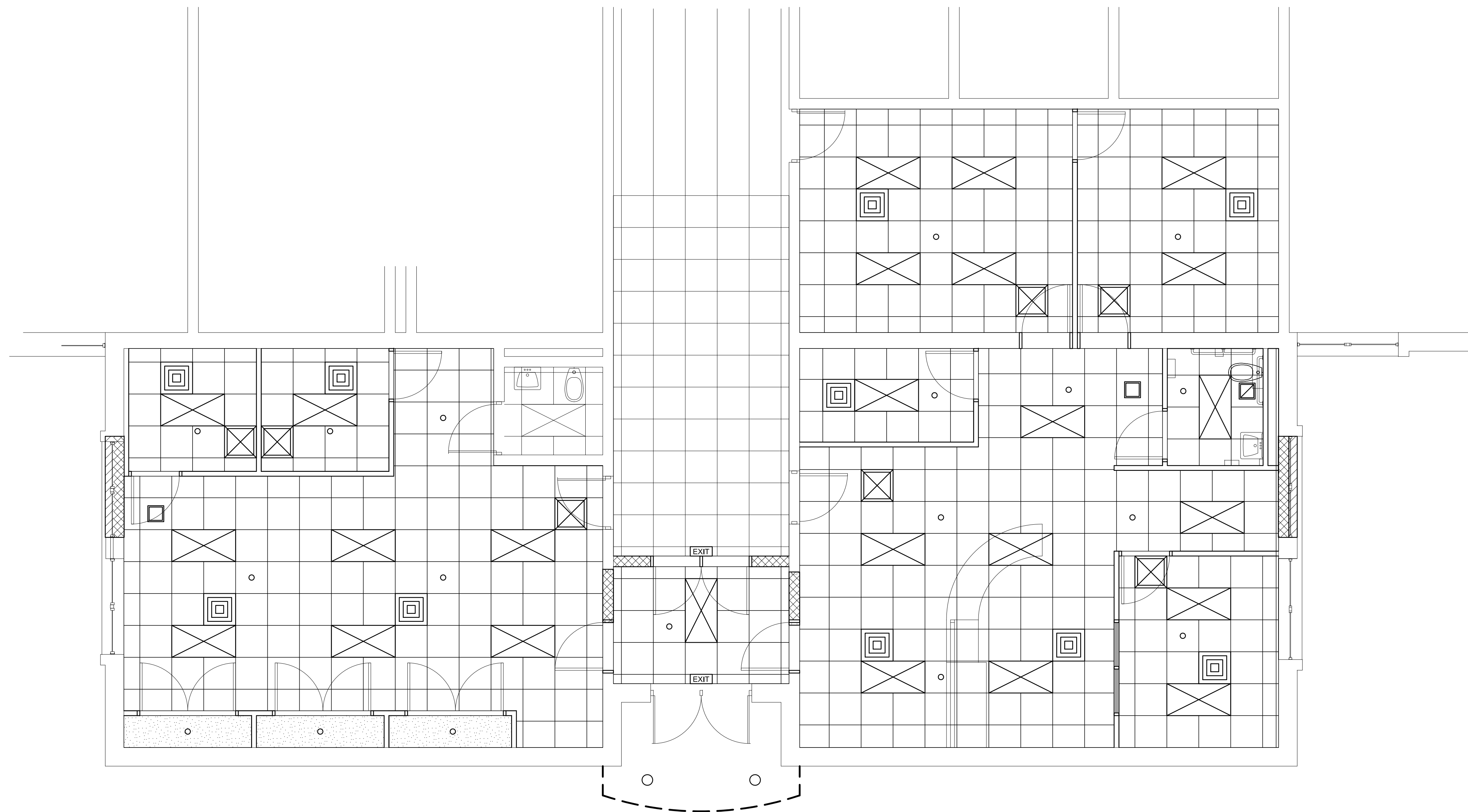

1
A-1.1
TRIGG MIDDLE SCHOOL
PARTIAL CEILING PLAN
SCALE: 1/4" = 1'-0"

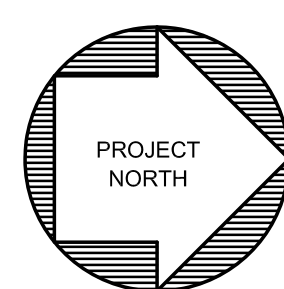

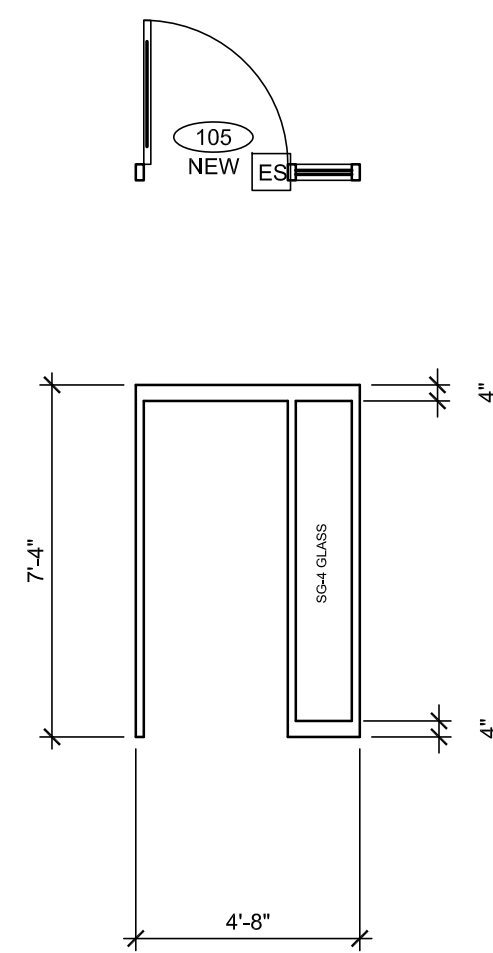

2 FRAME TYPE
PROVIDE 4" DEEP FRAME TO SUIT EXISTING
4" CMU WALL

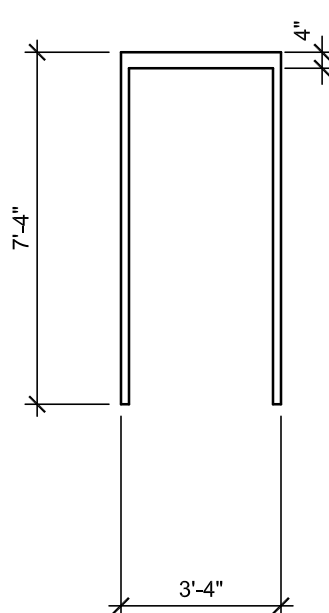

3 FRAME TYPE
PROVIDE 8" DEEP FRAME TO SUIT EXISTING
8" CMU WALL

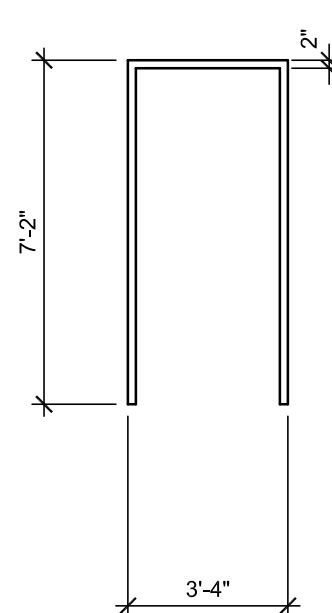

4 FRAME TYPE
PROVIDE 4 7/8" DEEP FRAME

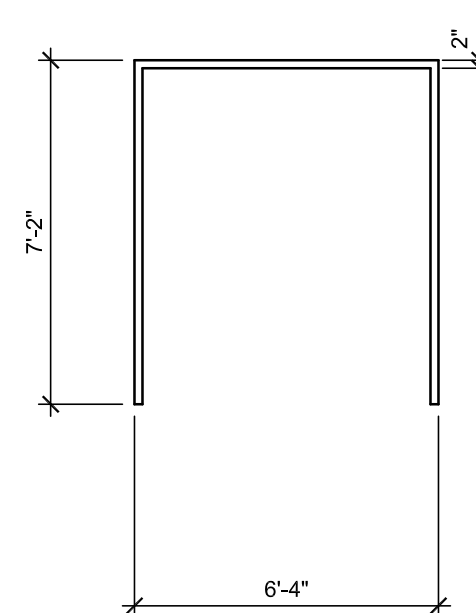

5 FRAME TYPE
PROVIDE 4 7/8" DEEP FRAME

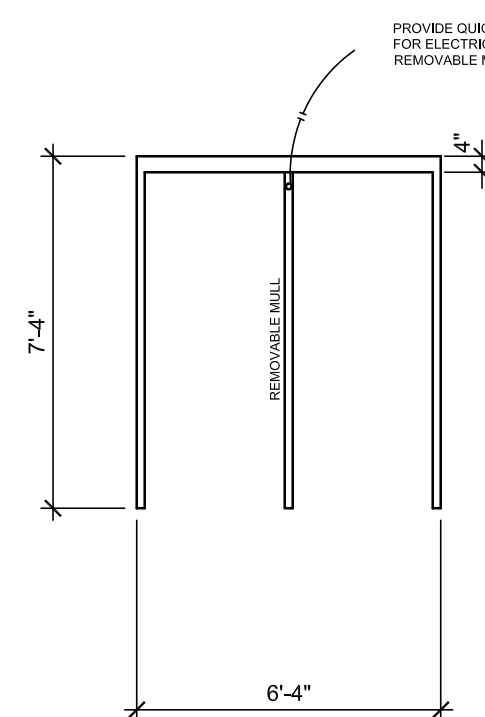

6 FRAME TYPE
PROVIDE 8" DEEP FRAME TO SUIT EXISTING
8" CMU WALL

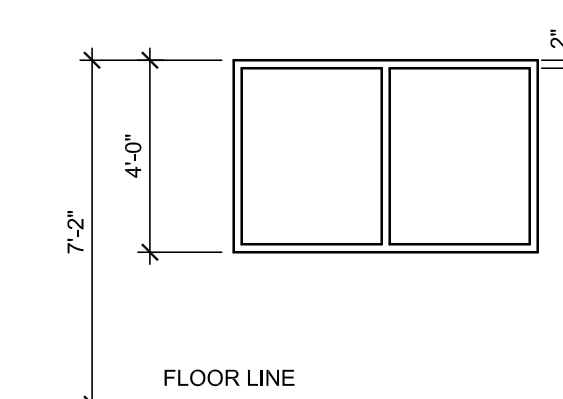

BL-1 FRAME TYPE
PROVIDE 4 7/8" DEEP FRAME

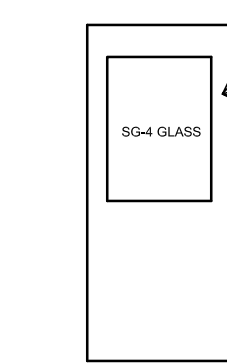

(A) DOOR TYPE

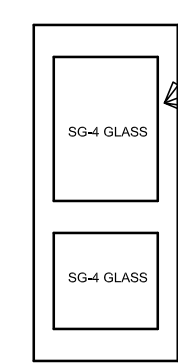

(B) DOOR TYPE

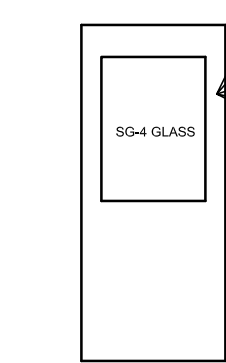

(C) DOOR TYPE

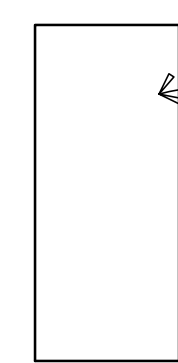

(D) DOOR TYPE

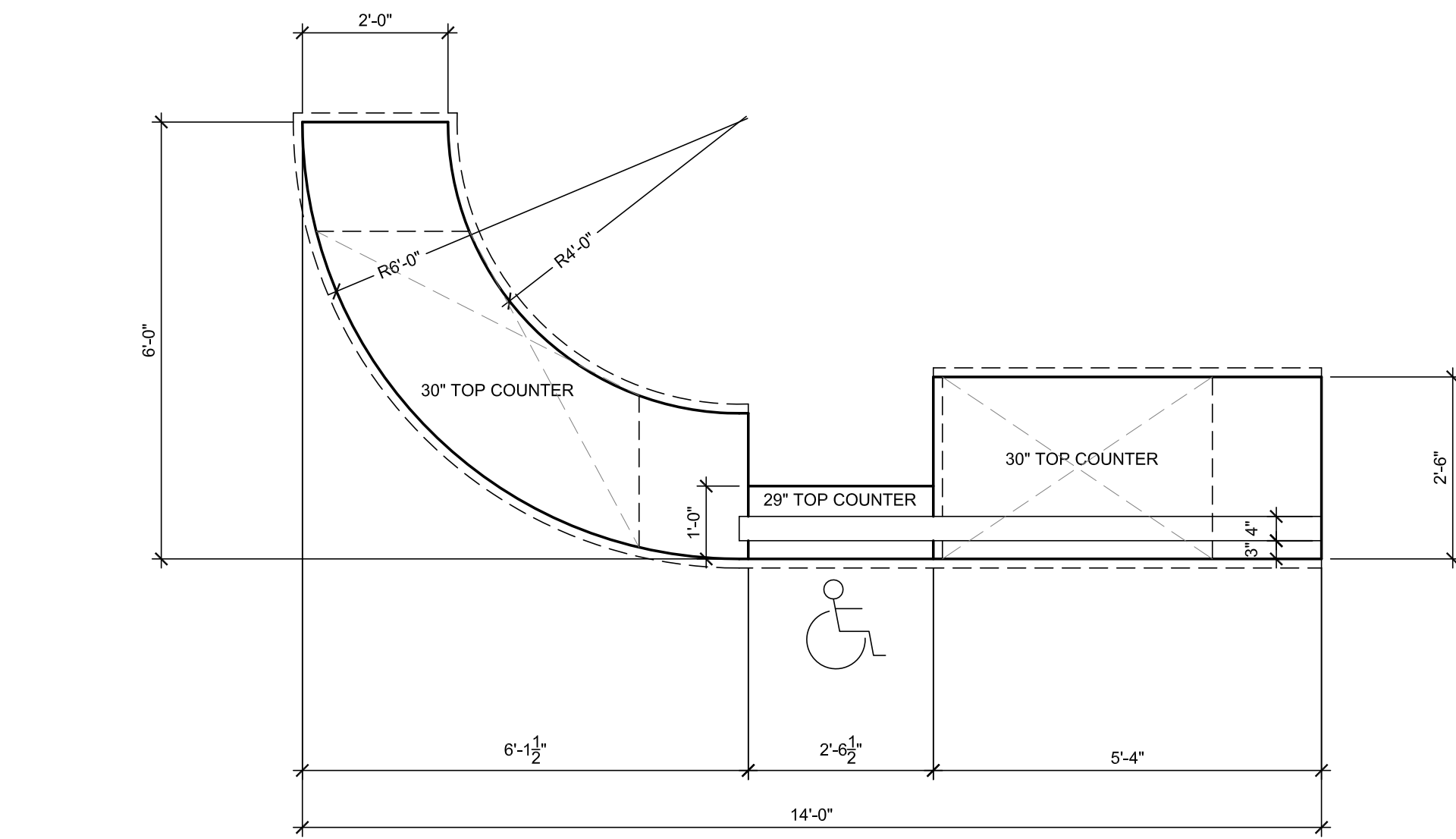

MW 1

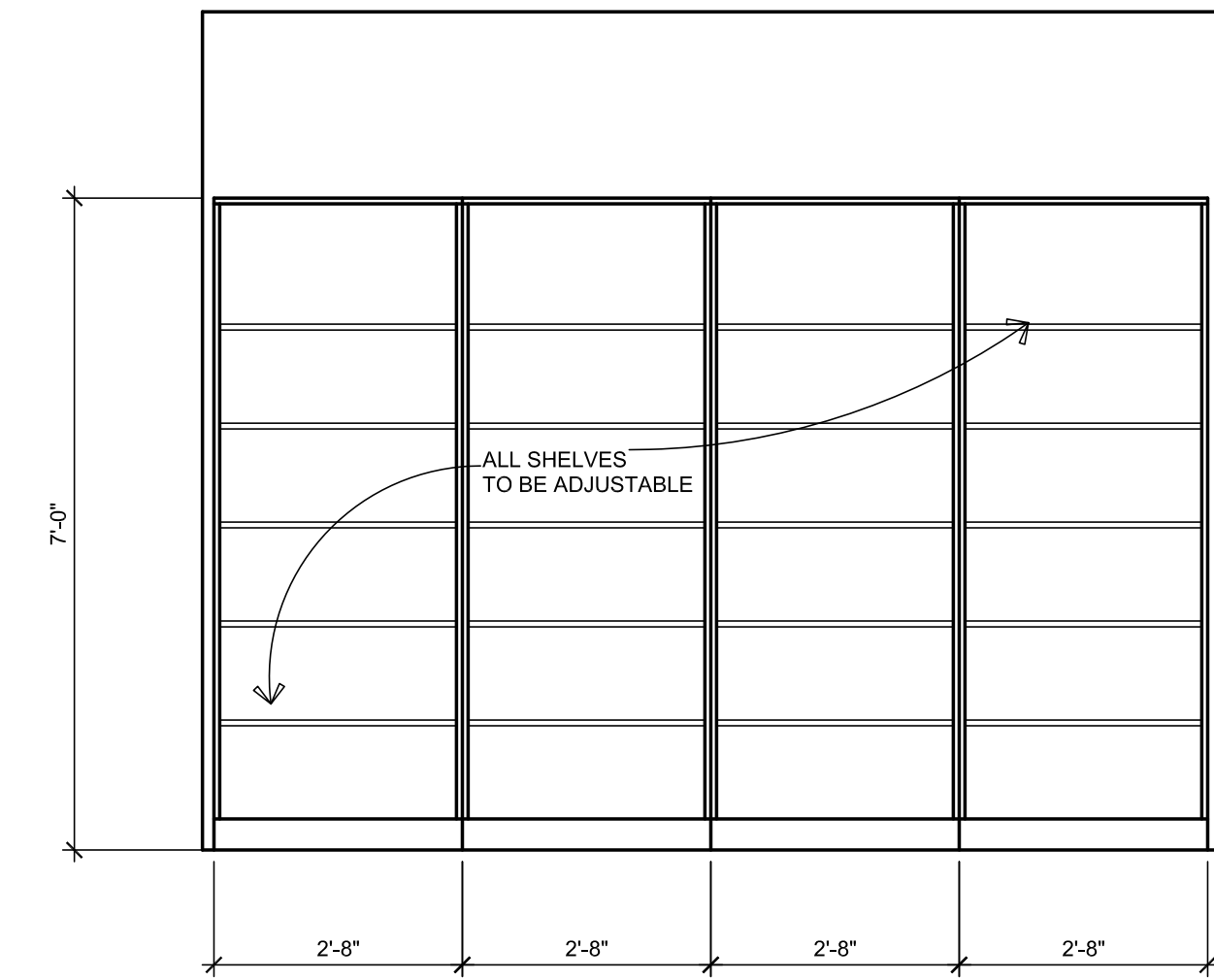
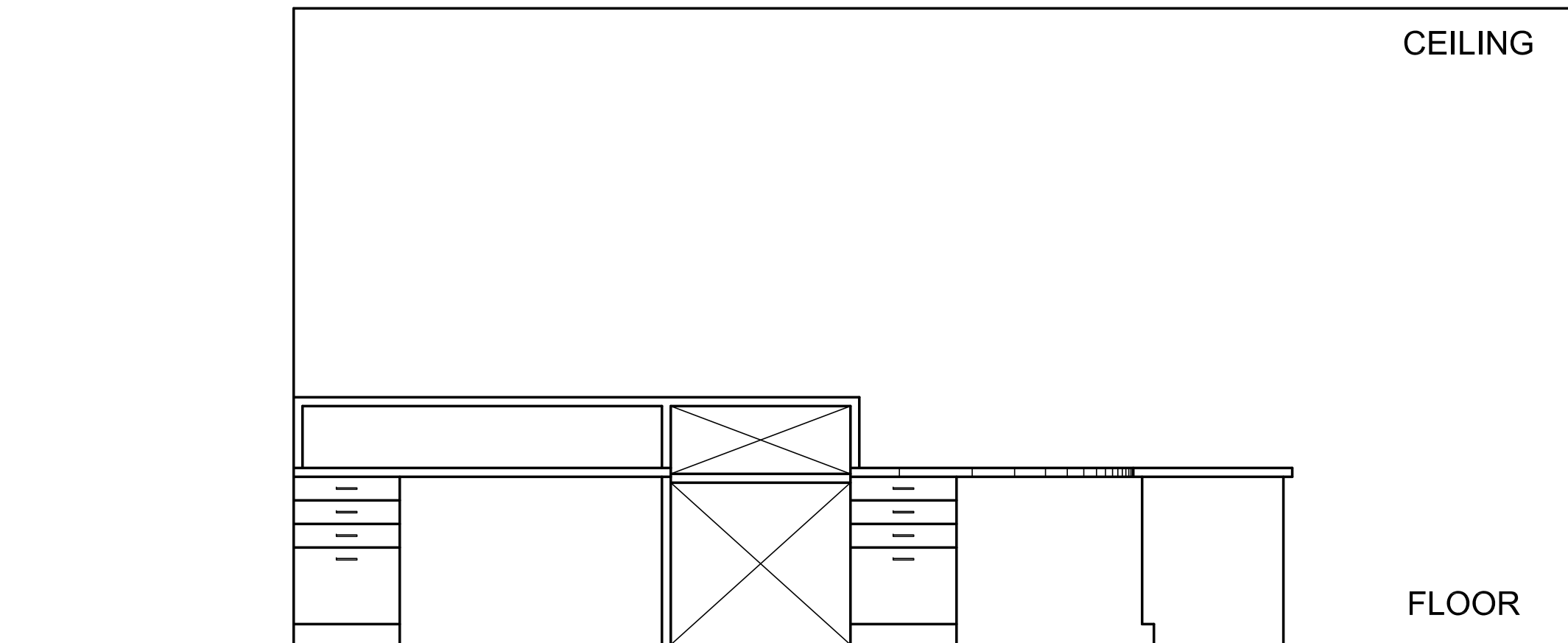
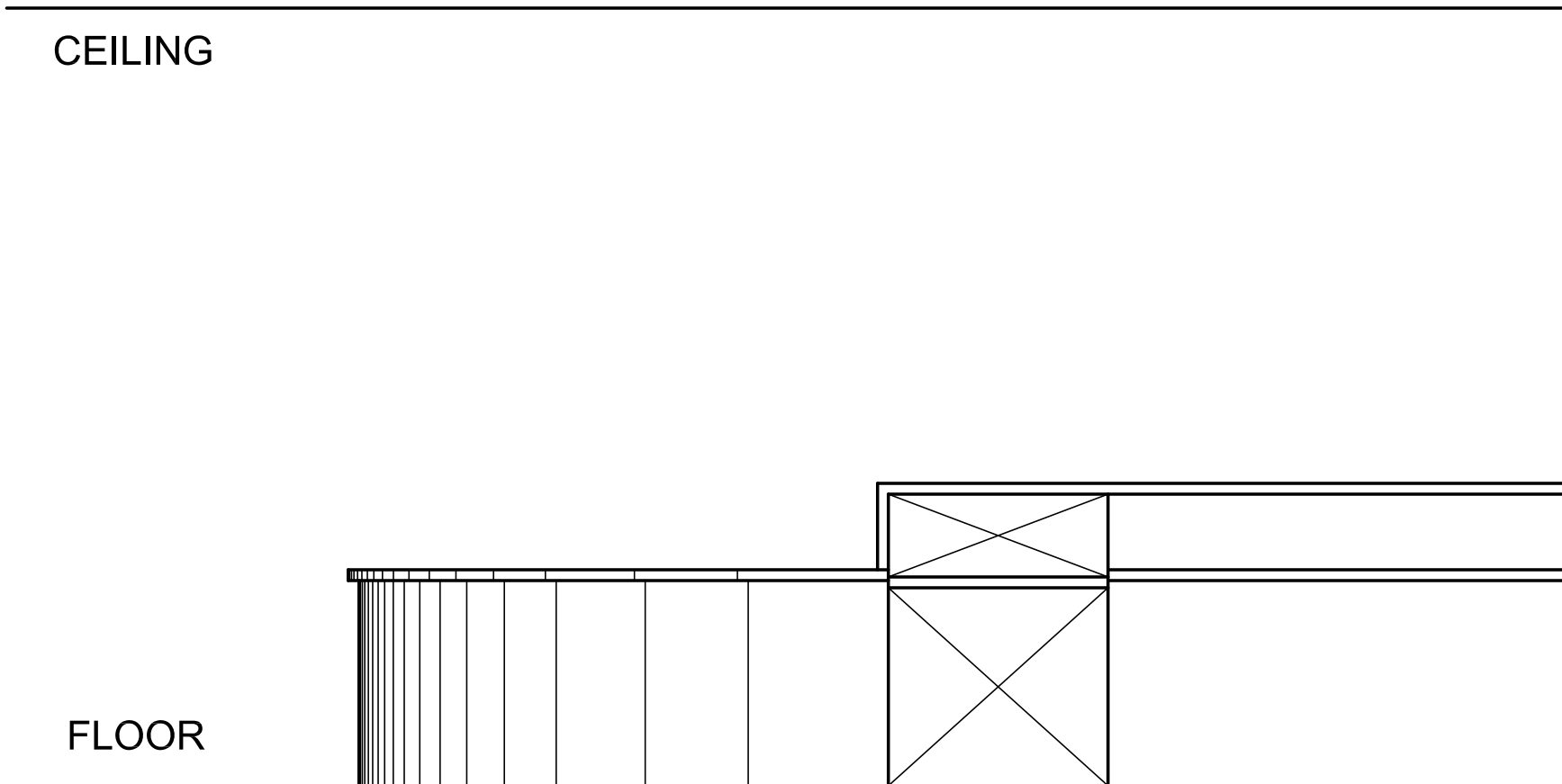

MW 8

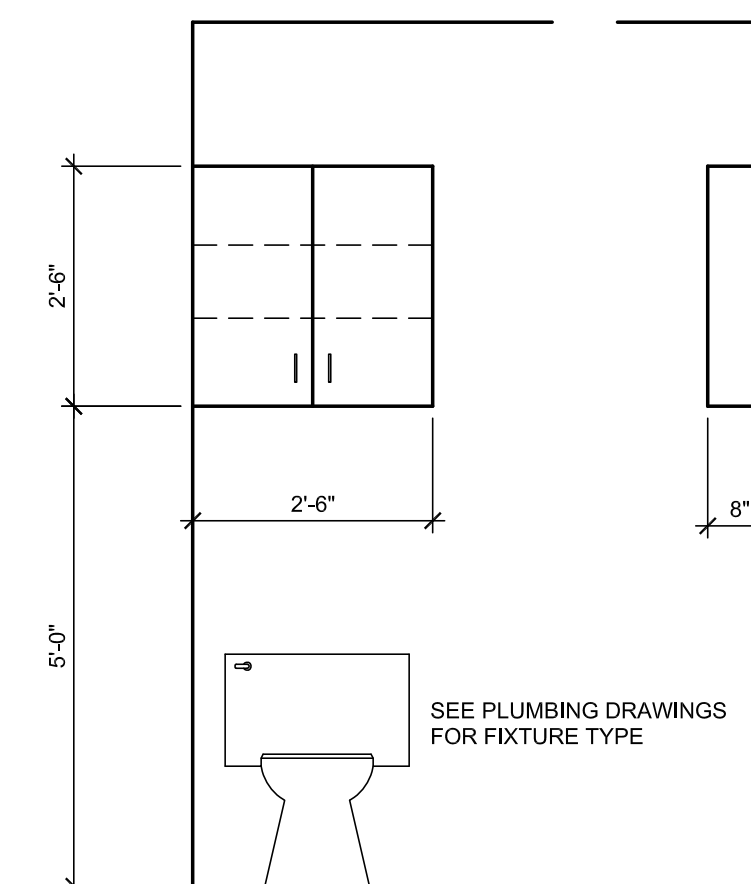

MW 6

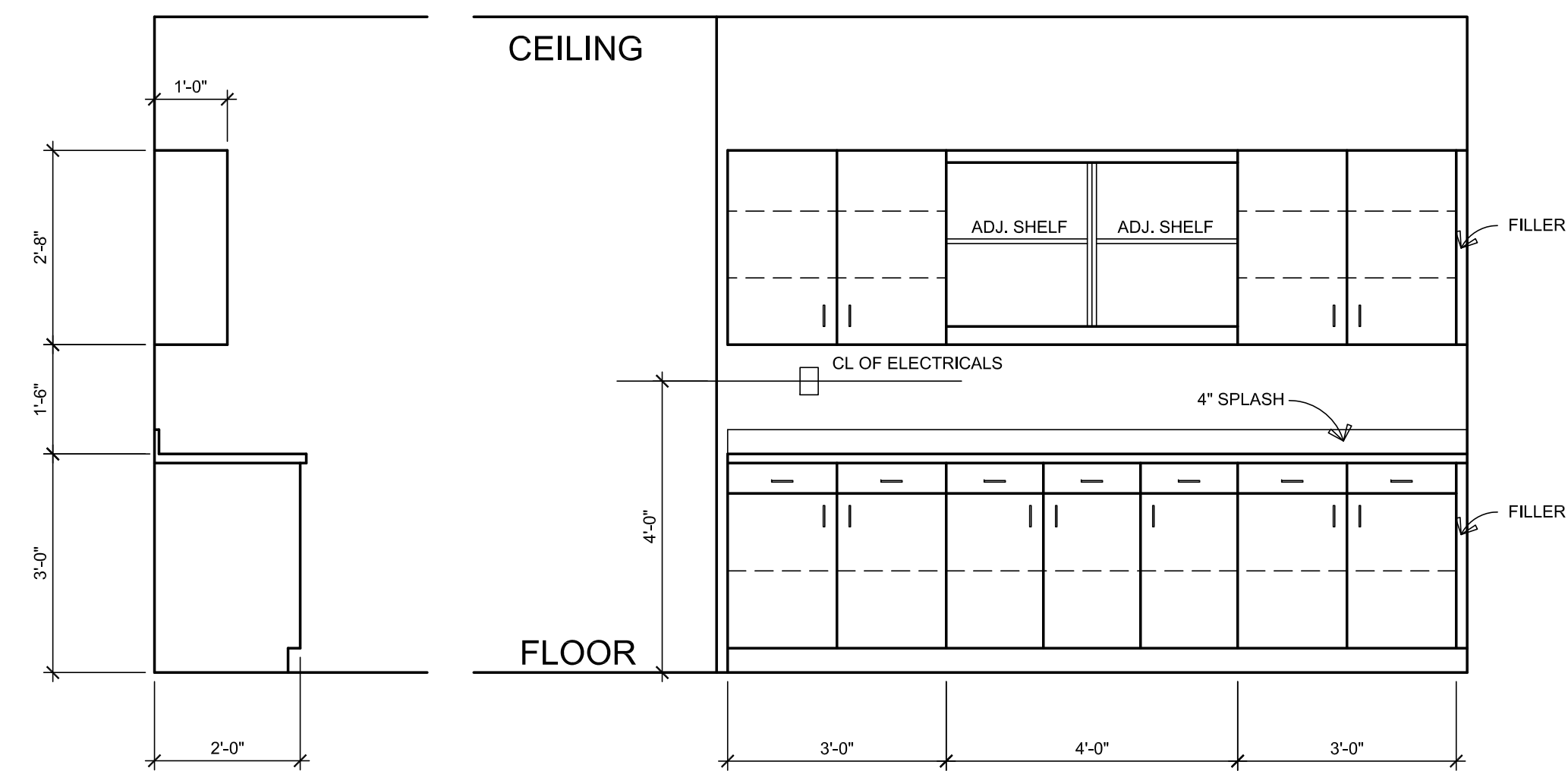

MW 7

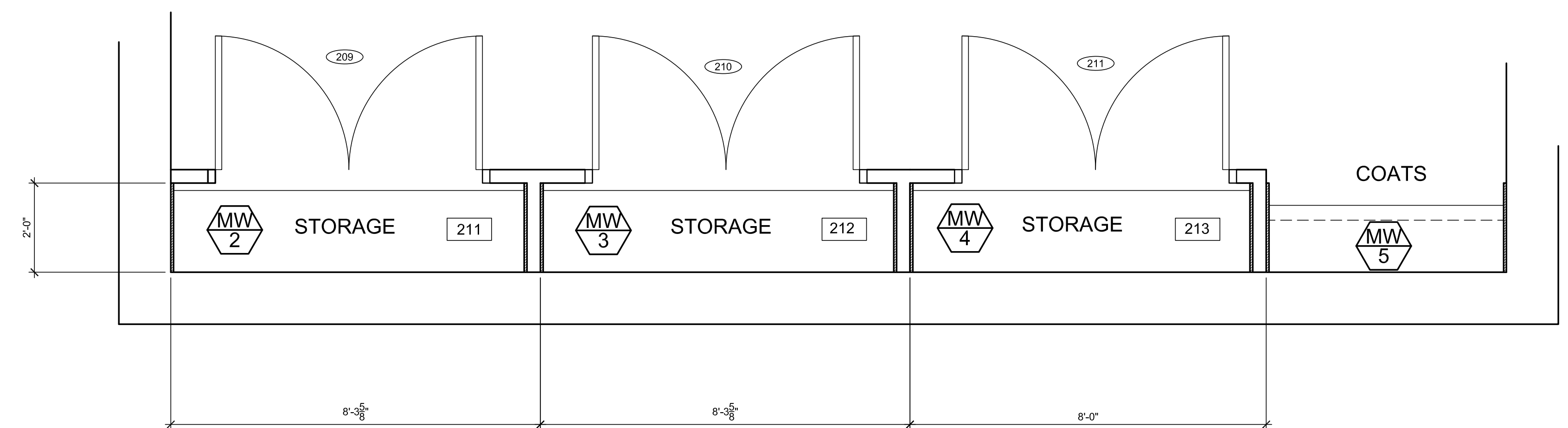
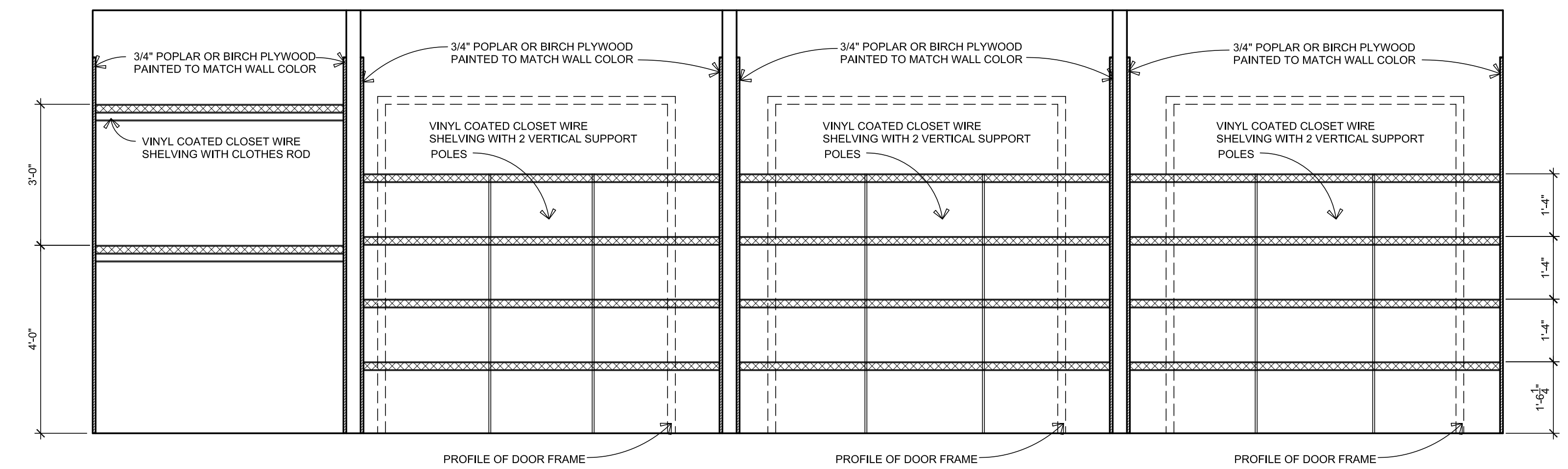

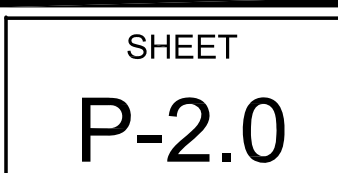
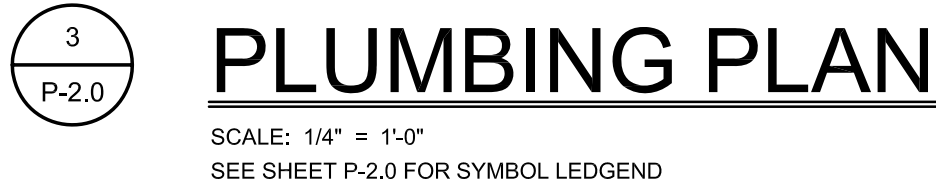

SHEET
P-2.0

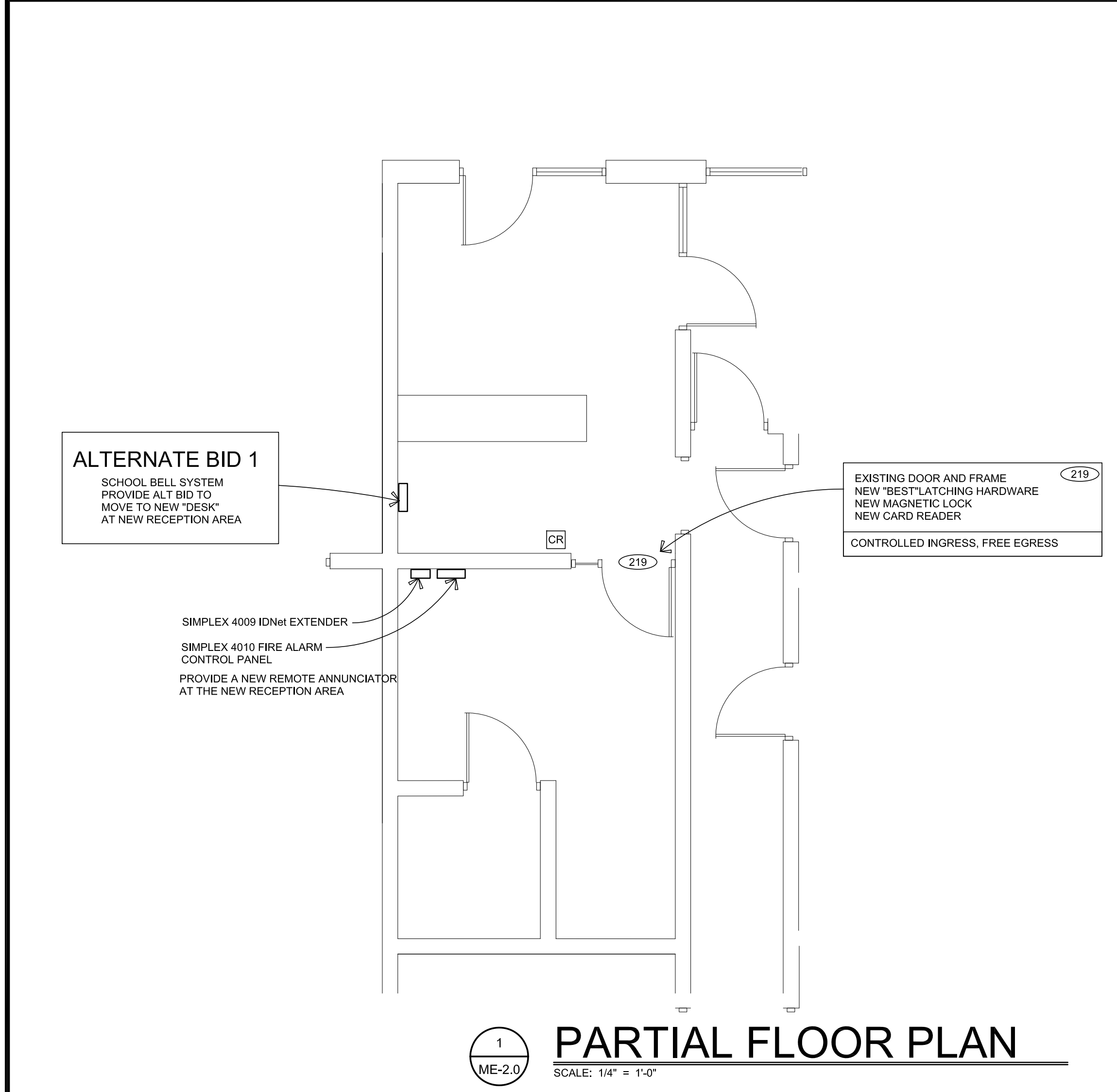

1
ME-2.0
SCALE: 1/4" = 1'-0"
PARTIAL FLOOR PLAN

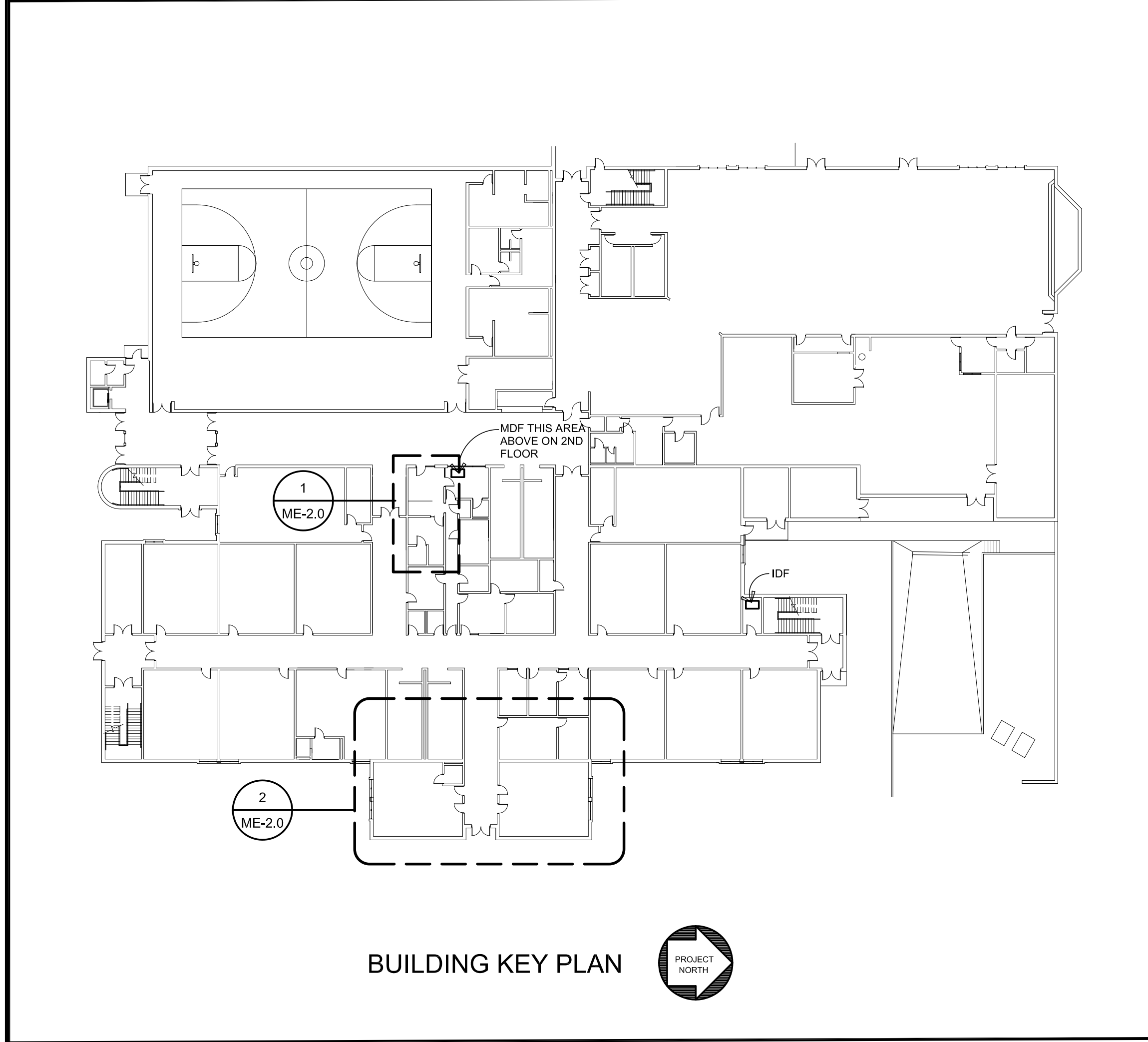

BUILDING KEY PLAN

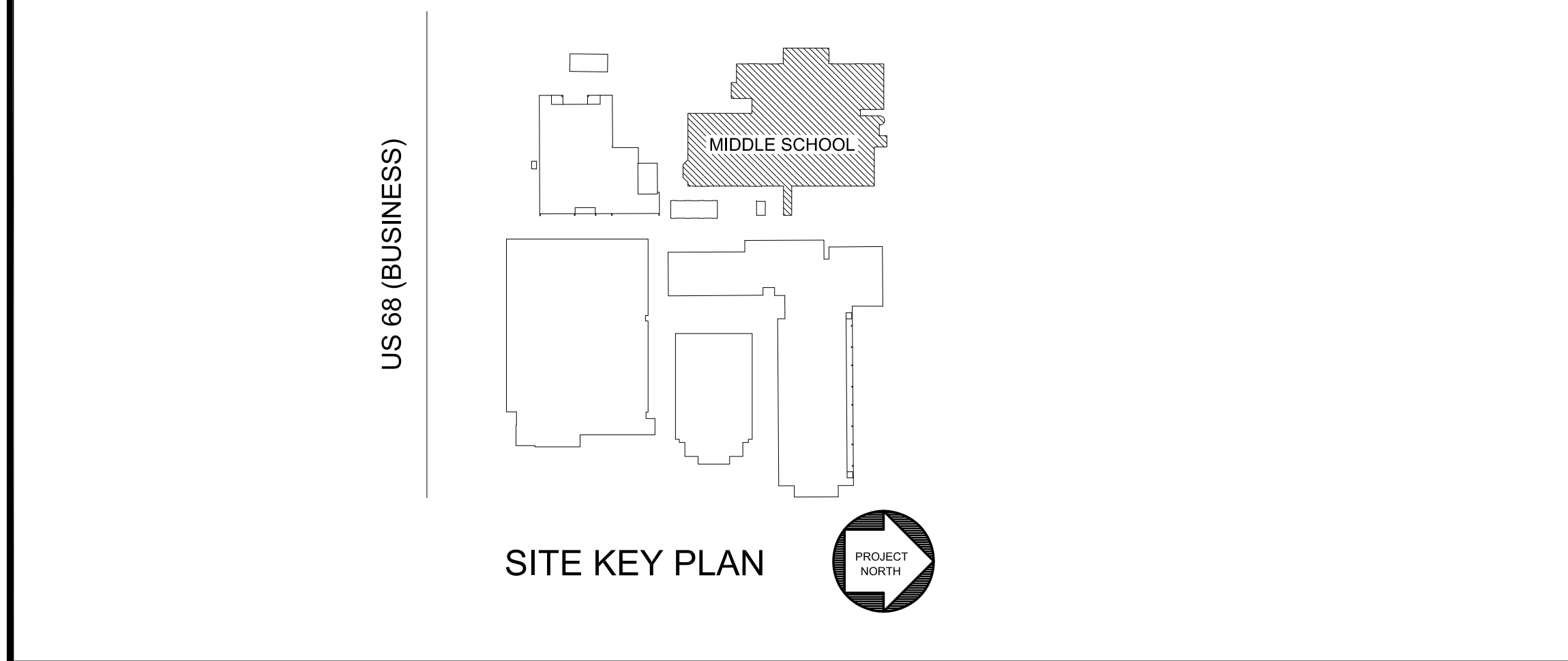

SITE KEY PLAN

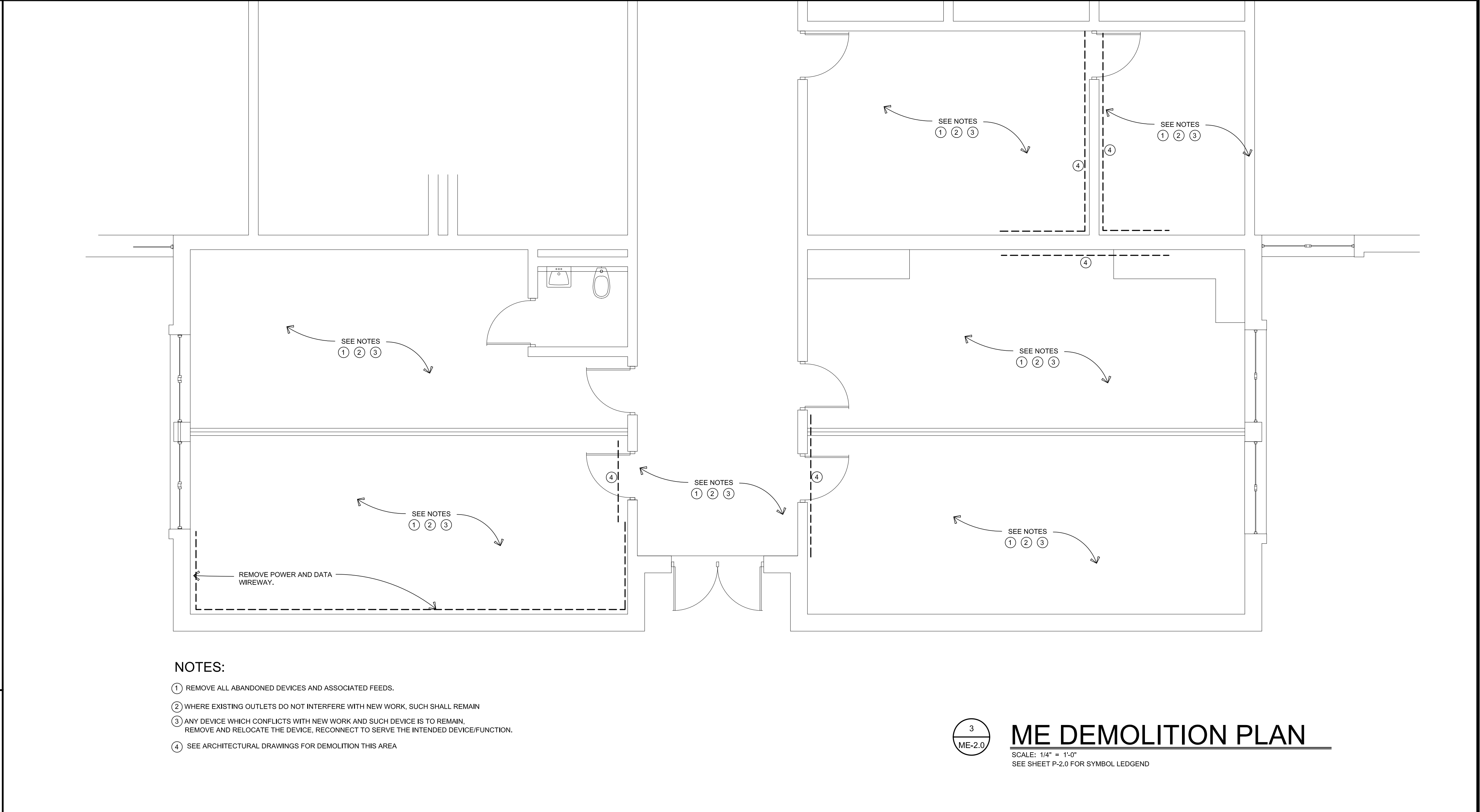

- NOTES:
- 1 REMOVE ALL ABANDONED DEVICES AND ASSOCIATED FEEDS.
 - 2 WHERE EXISTING OUTLETS DO NOT INTERFERE WITH NEW WORK, SUCH SHALL REMAIN
 - 3 ANY DEVICE WHICH CONFLICTS WITH NEW WORK AND SUCH DEVICE IS TO REMAIN, REMOVE AND RELOCATE THE DEVICE, RECONNECT TO SERVE THE INTENDED DEVICE/FUNCTION.
 - 4 SEE ARCHITECTURAL DRAWINGS FOR DEMOLITION THIS AREA

3
ME-2.0
SCALE: 1/4" = 1'-0"
SEE SHEET P-2.0 FOR SYMBOL LEDGEND
ME DEMOLITION PLAN

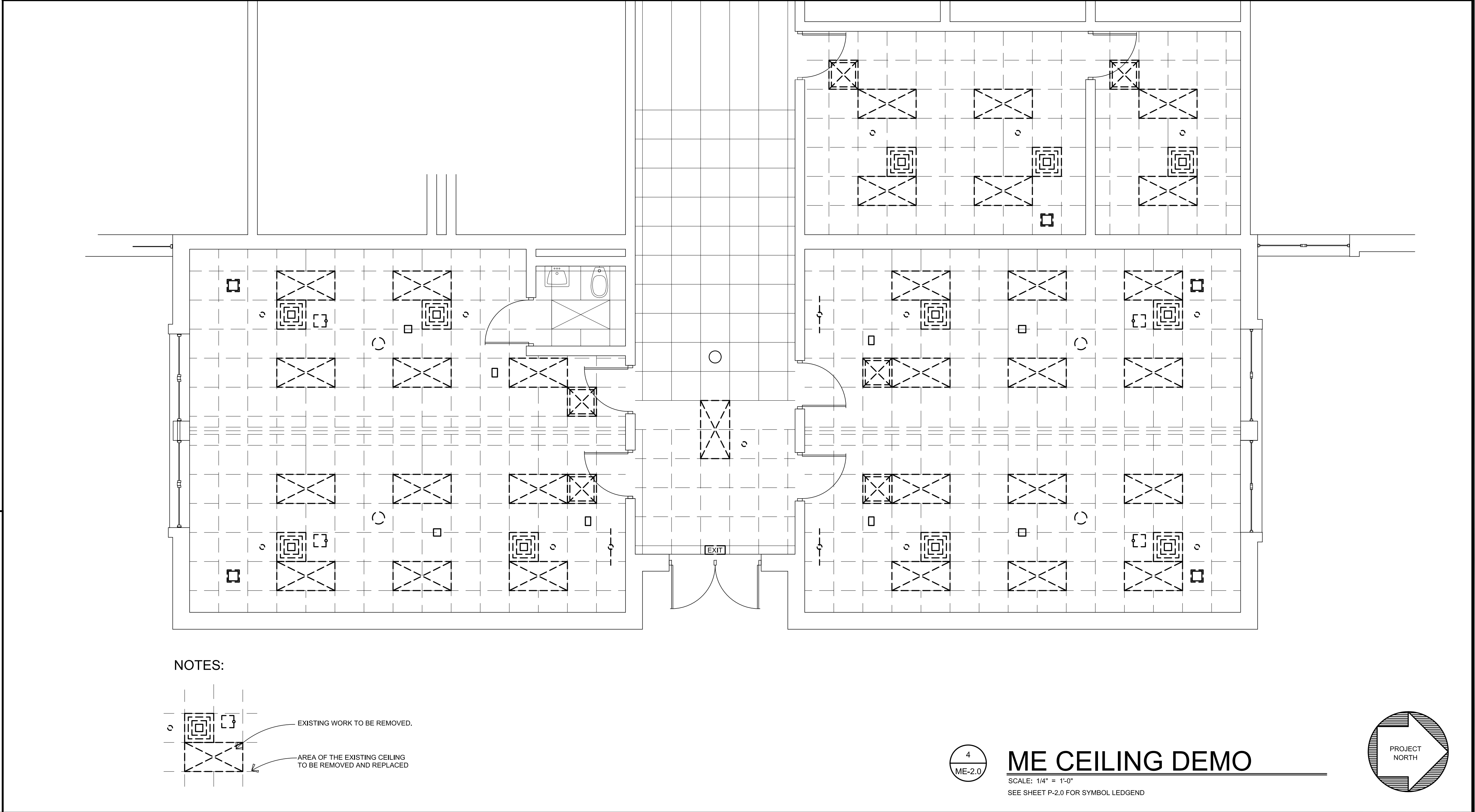

- NOTES:
- EXISTING WORK TO BE REMOVED.
 - AREA OF THE EXISTING CEILING TO BE REMOVED AND REPLACED

4
ME-2.0
SCALE: 1/4" = 1'-0"
SEE SHEET P-2.0 FOR SYMBOL LEDGEND
ME CEILING DEMO



JKS ARCHITECTURE
402 LIBERTY STREET
HOPKINSVILLE, KENTUCKY 42240
PHONE (270) 885-2296 FAX (270) 885-2379

T.C.M.S. ME DEMOLITION
T.C.M.S. AND T.C.H.S. SECURITY VESTIBULES
TRIGG COUNTY SCHOOLS
TRIGG COUNTY BOARD OF EDUCATION
CADIZ, KENTUCKY
JCS# 2016031
BC# 18-399

DES. DEV. DOCUMENT
© DATE: 11-06-18

REV	DATE

SHEET
ME-2.0

ALTERNATE BID 1

SCHOOL BELL SYSTEM
PROVIDE ALT BID TO
MOVE TO NEW "DESK"
AT NEW RECEPTION AREA

SIMPLEX 4009 IDNet EXTENDER
SIMPLEX 4010 FIRE ALARM
CONTROL PANEL
PROVIDE A NEW REMOTE ANNUNCIATOR
AT THE NEW RECEPTION AREA

EXISTING DOOR AND FRAME
NEW BEST LATCHING HARDWARE
NEW MAGNETIC LOCK
NEW CARD READER
CONTROLLED INGRESS, FREE EGRESS

1
ME-2.0

PARTIAL FLOOR PLAN

SCALE: 1/4" = 1'-0"

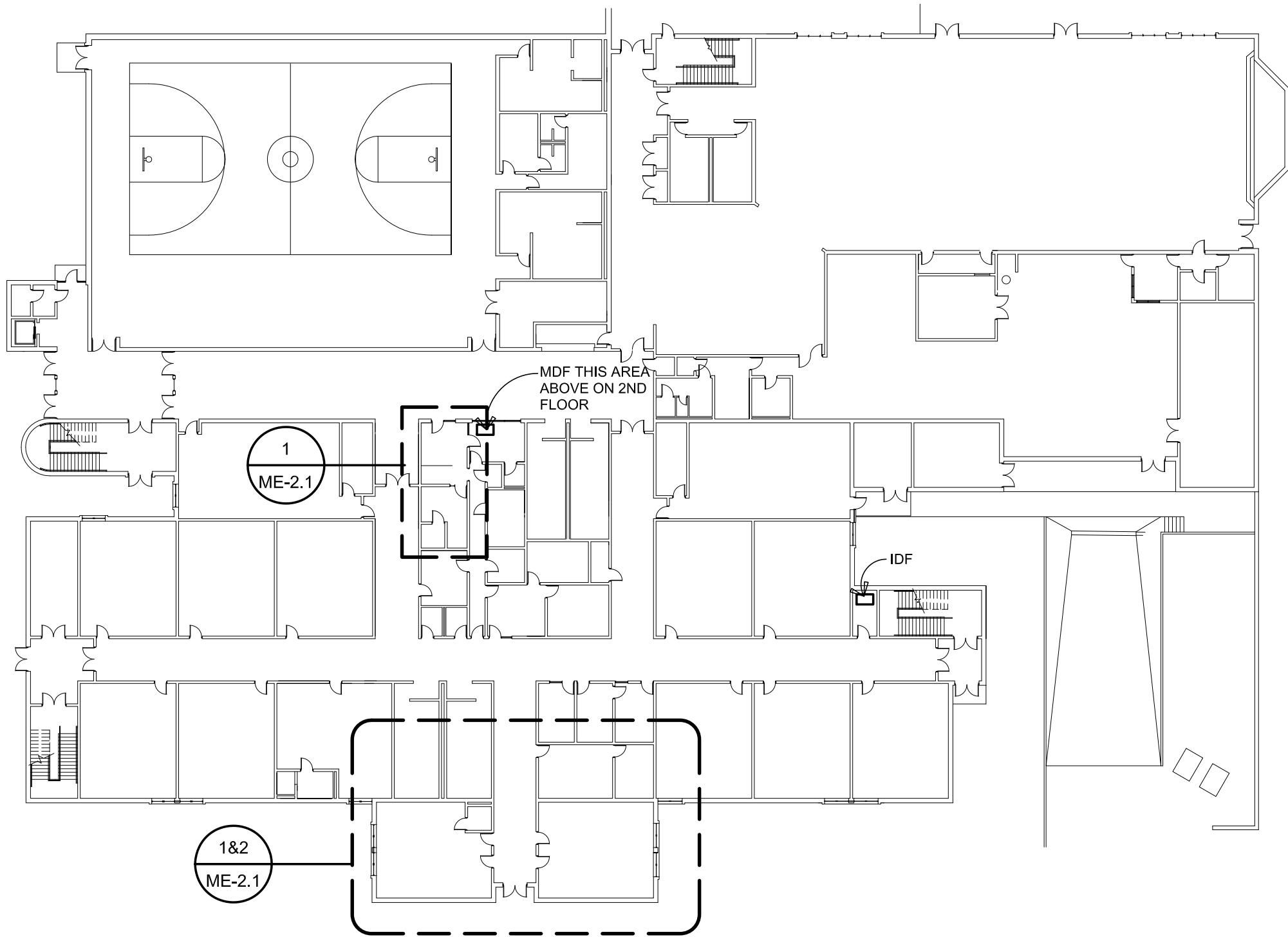

BUILDING KEY PLAN



US 68 (BUSINESS)

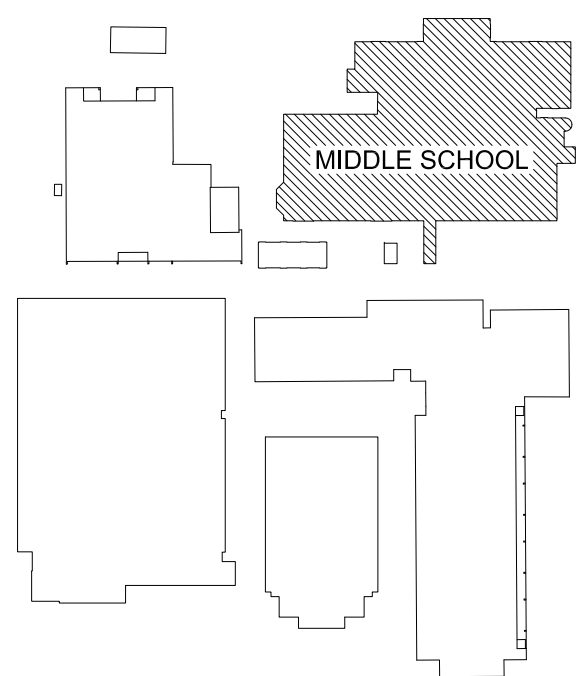

SITE KEY PLAN

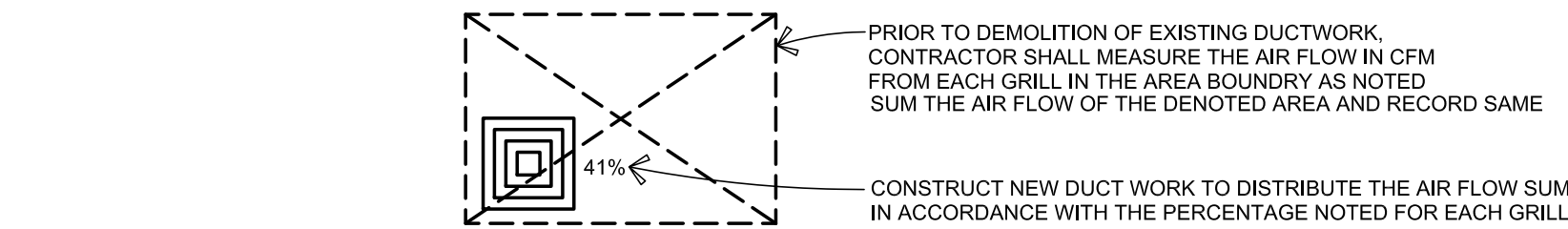
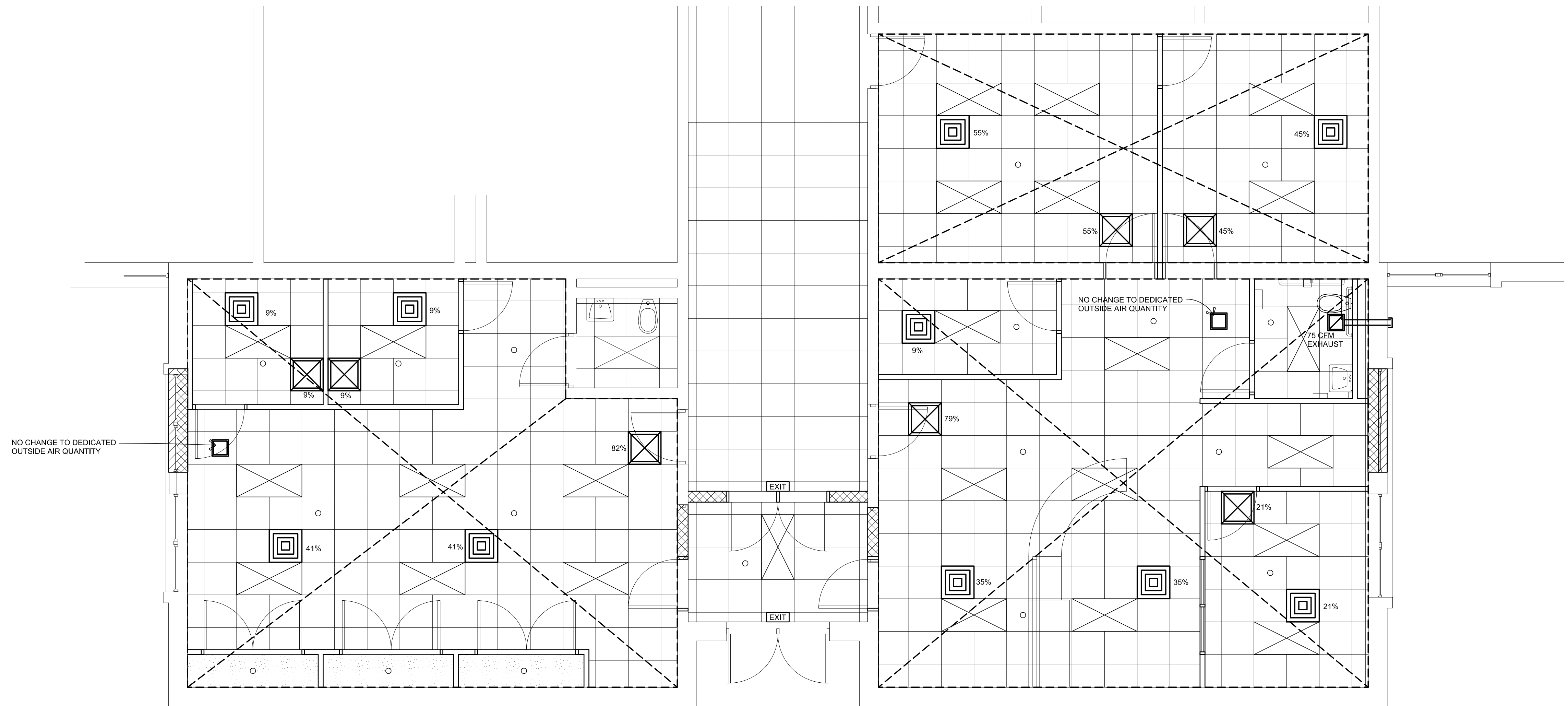

2
ME-2.1

HVAC PLAN

SCALE: 1/4" = 1'-0"
SEE SHEET P-2.0 FOR SYMBOL LEDGEND

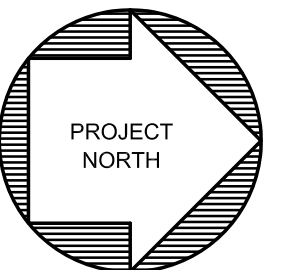

DOOR SECURITY SYMBOL LEGEND

108	DOOR NUMBER
CR	CARD READER, MATCH EXISTING CARD READERS.
ES	ELECTRIC STRIKE, MATCH EXISTING VON DÜRPRIN
ML	MAGNETIC LOCK, MATCH EXISTING WHERE APPLICABLE OR PROVIDE UNIT AS APPROVED BY OWNER / ARCHITECT
O	MOTION SENSOR, PROVIDE UNIT AS APPROVED BY OWNER / ARCHITECT
VC	VIDEO CAMERA, MATCH EXISTING CAMERAS AND CONNECT INTO EXISTING VIDEO SYSTEM
AP	APHONE INTERCOM
BZ	BUZZER TO CONTROL STATION
CONTROLLER	DOOR AND CAMERA CONTROLLER, MATCH EXISTING

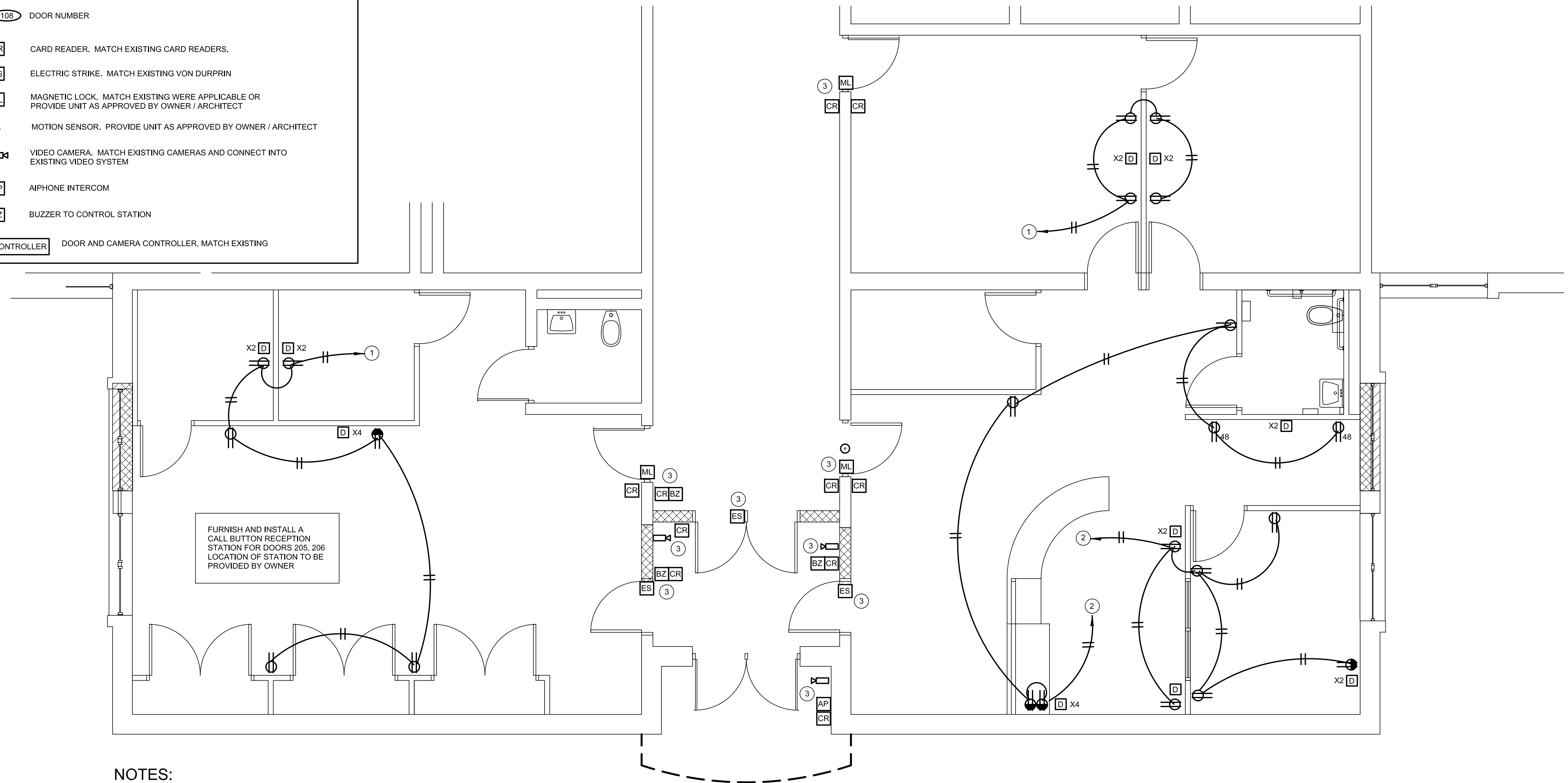

NOTES:

- ELECTRICAL CONTRACTOR SHALL ESTABLISH WHICH POWER OUTLETS THAT HAVE BEEN ABANDONED DUE TO RENOVATION AND REWIRE TO SUPPLY POWER FOR THIS RENOVATED CIRCUIT.
- ELECTRICAL CONTRACTOR SHALL CONNECT THIS CIRCUIT TO A 20 AMP 120V BREAKER, EITHER A NEW CIRCUIT OR REUSE OF AN EXISTING ABANDONED CIRCUIT. NO EXISTING LOAD TO BE POWERED FROM THIS CIRCUIT.
- POWER DOOR CONTROL DEVICES AND CAMERAS SEE SHEET A-2.2

3
ME-2.1

POWER PLAN

SCALE: 1/4" = 1'-0"
SEE SHEET P-2.0 FOR SYMBOL LEDGEND

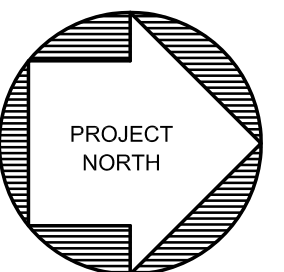

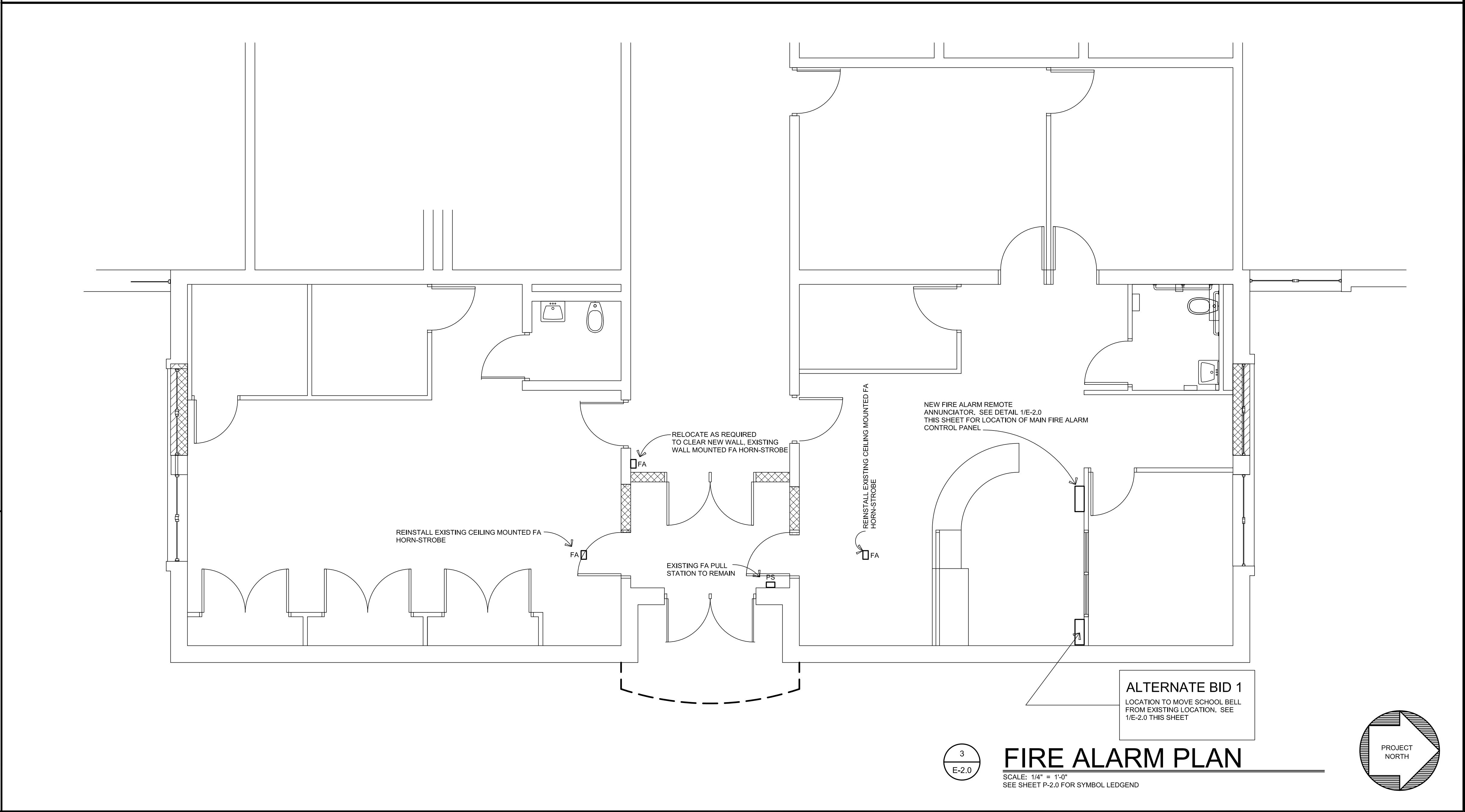
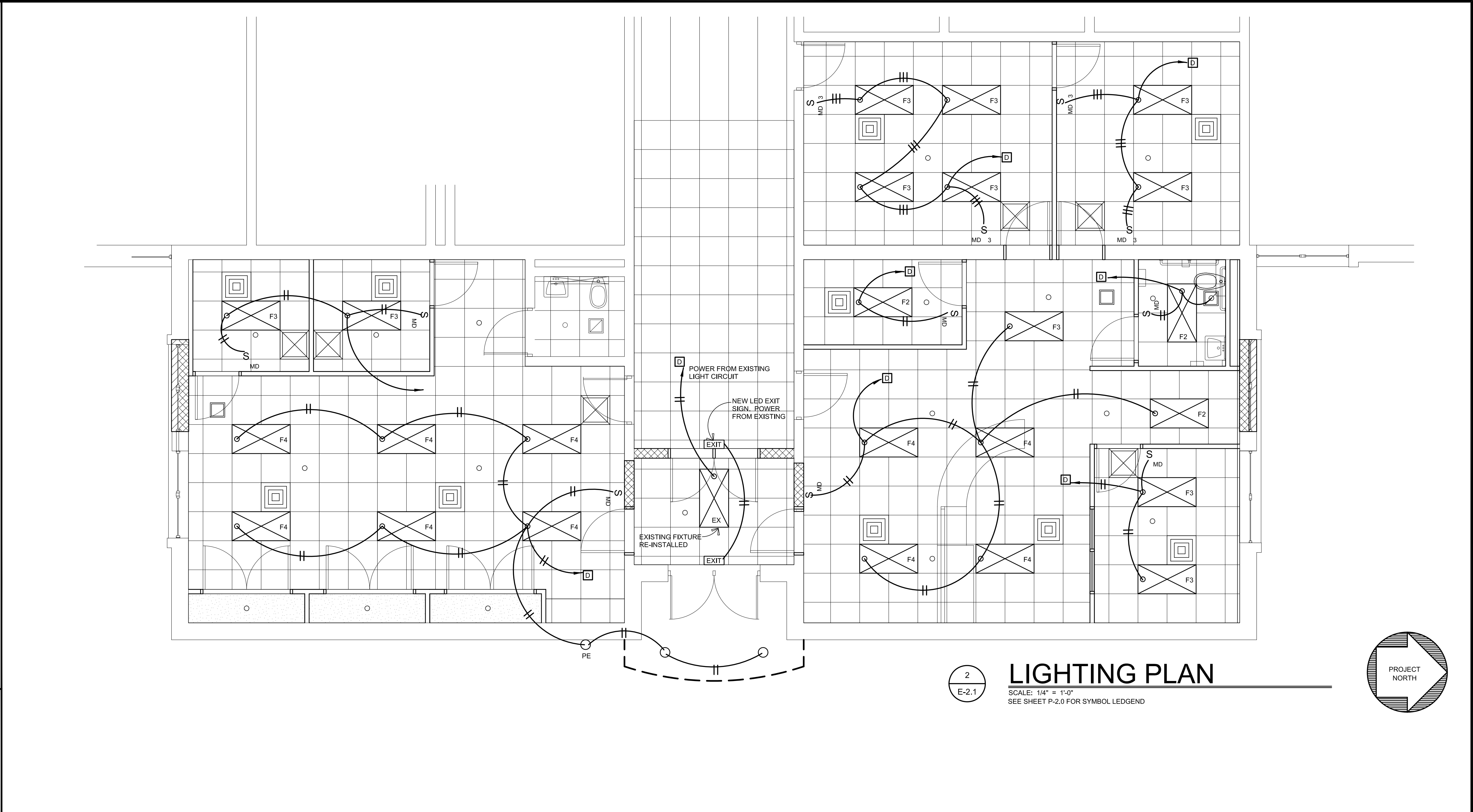
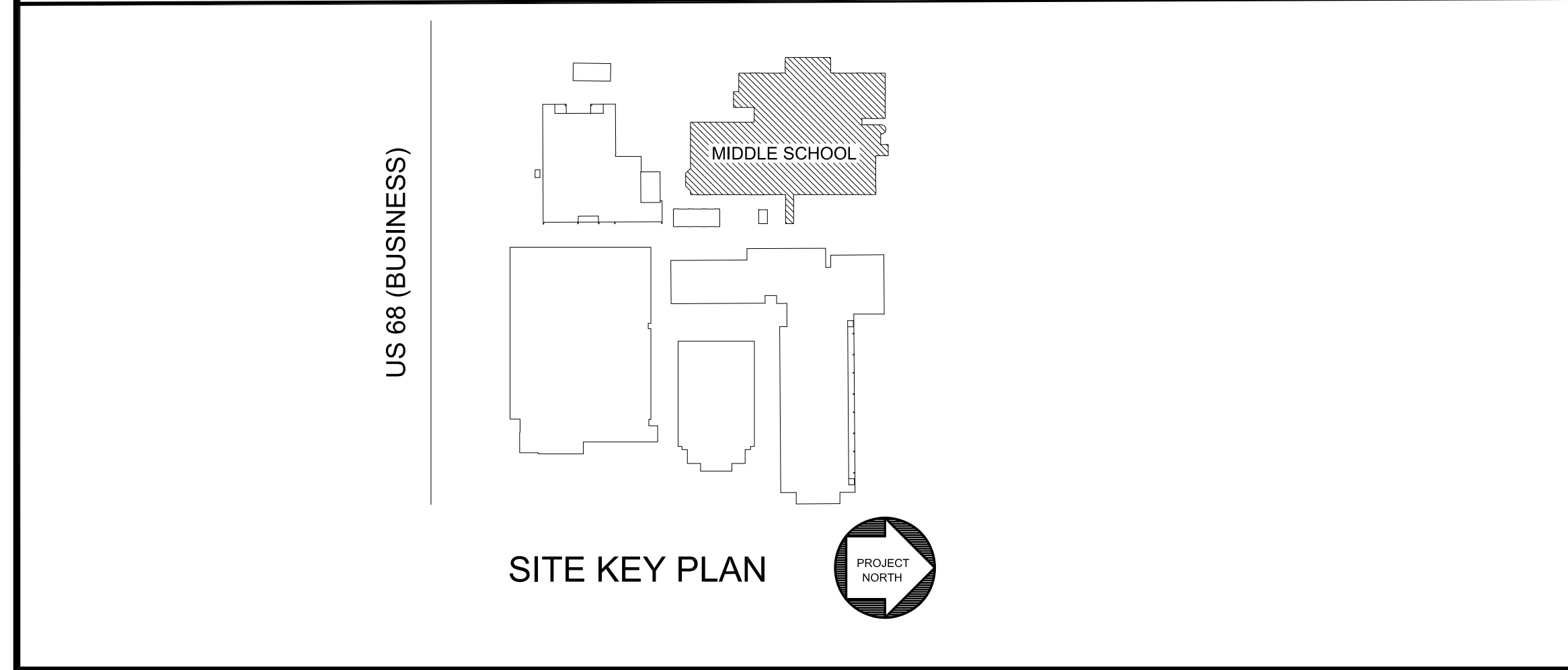
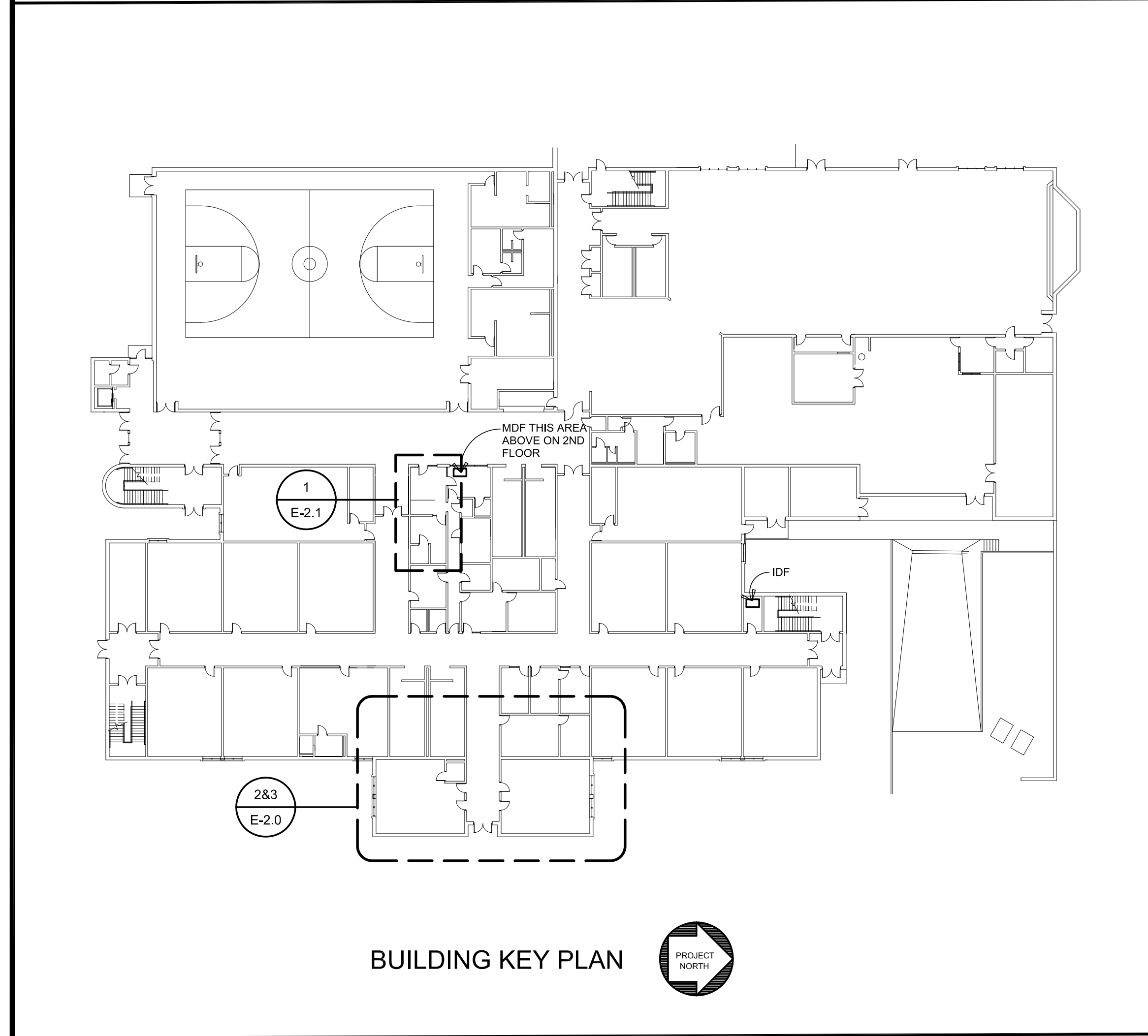
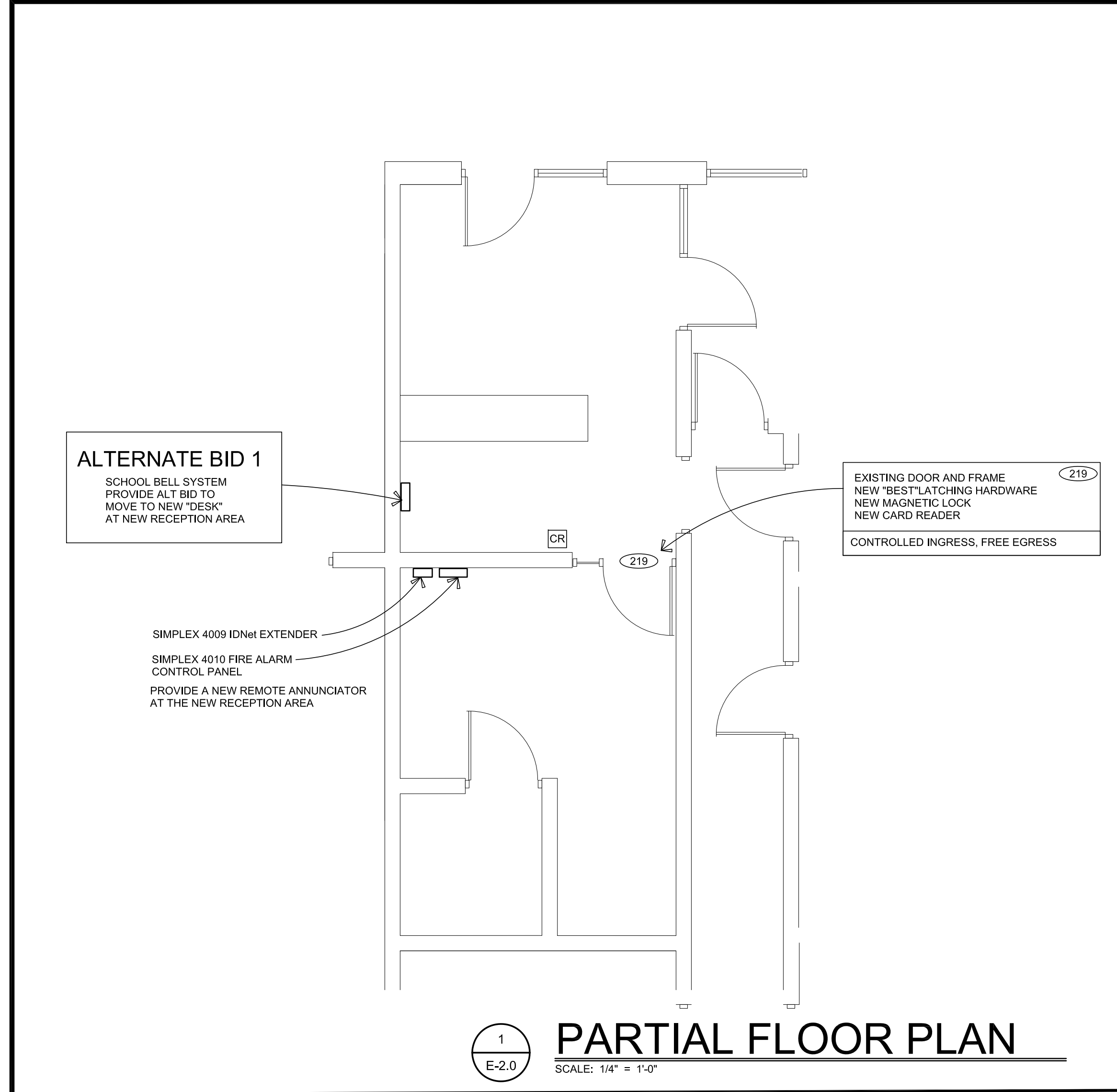

jks
HOPKINSVILLE
KENTUCKY
ARCHITECTURE

JKS ARCHITECTURE
402 LIBERTY STREET
HOPKINSVILLE, KENTUCKY 42240
PHONE (270) 885-2296 FAX (270) 885-2379

T.C.M.S. PARTIAL ELECTRICAL PLAN

T.C.M.S. AND T.C.H.S. SECURITY VESTIBULES
TRIGG COUNTY SCHOOLS
TRIGG COUNTY BOARD OF EDUCATION
CADIZ, KENTUCKY
JKS# 2018031

DES. DEV.
DOCUMENT
© DATE: 11-06-18

REV	DATE

SHEET
E-2.0