



FIELD OBSERVATION REPORT

2018-09 (Scott HS)

■ TO:	Kenton County Board of Education 1055 Eaton Drive Ft. Wright, KY 41017	■ DATE:	2018.09.18
ATTENTION:	Mr. Rob Haney		
■ FROM:	Mark Perry mperry@pca-arch.com 1881 Dixie Highway, Suite 130 Fort Wright, KY 41011 V: 859.431.8612 • F: 859.431.8611	■ PROJECT:	Kenton County School District Scott High School – Phase IV
COPIES TO:	Mr. David Lloyd, Mr. Danny Mann, Ms. Carrie Hooten	PROJECT NO.:	2016-124

■ WE TRANSMIT THE ATTACHED ITEMS VIA: **EMAIL**

PURPOSE	<input type="checkbox"/> For your use	DISPOSITION	<input type="checkbox"/> No exceptions noted
	<input type="checkbox"/> As requested		<input type="checkbox"/> Exceptions noted, Revise as indicated.
	<input type="checkbox"/> For review and comment		<input type="checkbox"/> REJECTED: REVISE AND RESUBMIT
	<input type="checkbox"/> For information		
	<input checked="" type="checkbox"/> For record		
	<input type="checkbox"/> For approval		
	<input type="checkbox"/>		

COPIES	DATE	DESCRIPTION	PAGES
1	2018-09	Field Observation Report	6

Division 03: Concrete

03.01: 2018.09.11 – Shade structure footings in the courtyard were complete.

03.02: 2018.09.11 – Formwork for the exterior stair retaining walls was being installed. Reinforcing and form installation was approximately 40% complete.

03.06: 2018.09.17 – Formwork had been partly stripped at exterior stair retaining walls.

Division 04: Masonry

04.01: 2018.09.11 – The mason was actively working on the south wall of the monumental stair at the lower level. Walls at the lower level ramp outside the band room were complete.

04.02: 2018.09.17 – The south wall of the monumental stair was complete up to the 2nd floor line.

04.03: 2018.09.17 – Exterior brick was delivered. Some was staged inside the building near the access to the courtyard. The balance of the material was along Lonneman Drive.

04.04: 2018.09.17 – The mason was actively working on the south wall of the south corridor and the east wall of the east corridor at the upper level.

Division 05: Metals

05.01: 2018.09.17 – Tube steel for operable partitions had been installed at the bottom of the existing joists for most upper level locations.

Division 07: Thermal and Moisture Protection

07.01: 2018.09.11 – Spray-applied insulation was actively being installed at the upper level. Lower level installation appeared to be complete.

07.02: 2018.09.11 – The roofer was actively working in the box gutter at the sloped roof.



07.03: 2018.09.17 – Intumescent coating had been applied to spray-applied insulation.

Division 20-28: MEP

20-28.01: 2018.09.11 – Heat pump units were staged in the multi-purpose room for distribution to and installation in the various mechanical rooms.

Division 32: Exterior Improvements

32.01: 2018.09.17 – Stained concrete sample panels were on-site for consideration.

CONSTRUCTION PHOTOS



2018.09.11 – Shade canopy footings.



2018.09.11 – Spray insulation at multi-purpose room.



2018.09.11 – Masonry at multi-purpose room.



2018.09.11 – Staged heat pumps.



2018.09.11 – South wall of monumental stair.



2018.09.11 – Ramp outside band room.



2018.09.11 – Forms at exterior steps.



2018.09.11 – Forms at exterior steps.



2018.09.17 – Delivered brick.



2018.09.17 – Stamped concrete samples.



2018.09.17 – Brick staged for courtyard installation.



2018.09.17 – South wall of monumental stair.



2018.09.17 – South wall of monumental stair.



2018.09.17 – Intumescent coating on spray insulation.



2018.09.17 – Career Center entrance.



2018.09.17 – Career Center.



2018.09.17 – Brick mock-up panel.



2018.09.17 – South corridor at upper level.



2018.09.17 – North corridor at upper level.



2018.09.17 – Bus duct repair.

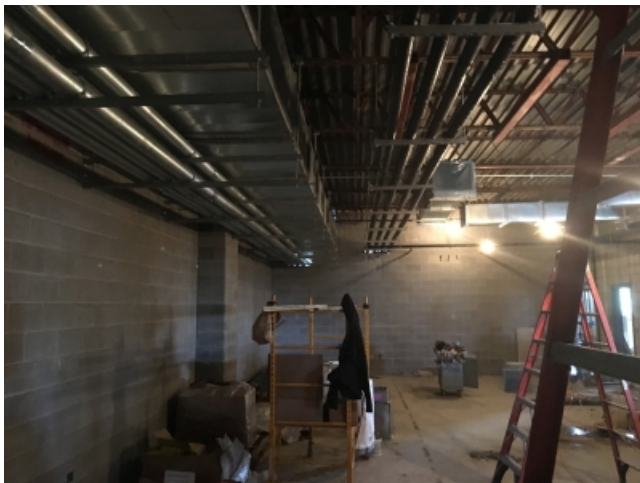

2018.09.17 – Bus duct repair.



2018.09.17 – Housekeeping pad at upper level.



2018.09.17 – Heat pumps staged at upper level.



2018.09.17 – East corridor at upper level.



2018.09.17 – South corridor at upper level.

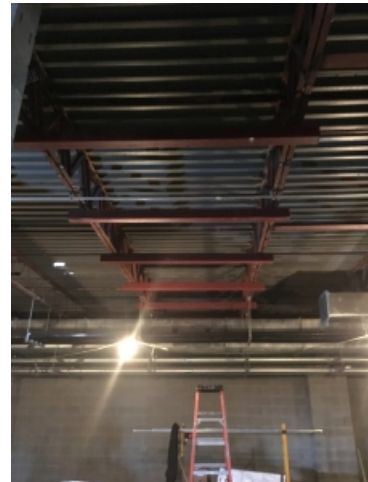

2018.09.17 – Operable partition support framing.

- ☐ Please acknowledge receipt of transmitted items.
- ☐ Return transmitted items to PCA ARCHITECTURE ^{PSC}.

END