



FIELD OBSERVATION REPORT

2018.09

| | | | |
|------------|---|--------------|--|
| ■ TO: | Kenton County Board of Education 1055 Eaton Drive Ft. Wright, KY 41017 | ■ DATE: | 2018.09.21 |
| ATTENTION: | Mr. Rob Haney | | |
| ■ FROM: | Ralph Cooper rcooper@pca-arch.com 1881 Dixie Highway, Suite 130 Fort Wright, KY 41011 V: 859.431.8612 • F: 859.431.8611 | ■ PROJECT: | Kenton County School District Hinsdale Elementary |
| COPIES TO: | Mr. Danny Mann | PROJECT NO.: | 2017-074 |

■ WE TRANSMIT THE ATTACHED ITEMS VIA: EMAIL

| | | | |
|---------|---|-------------|--|
| PURPOSE | <input type="checkbox"/> For your use | DISPOSITION | <input type="checkbox"/> No exceptions noted |
| | <input type="checkbox"/> As requested | | <input type="checkbox"/> Exceptions noted, Revise as indicated. |
| | <input type="checkbox"/> For review and comment | | <input type="checkbox"/> REJECTED: REVISE AND RESUBMIT |
| | <input type="checkbox"/> For information | | |
| | <input checked="" type="checkbox"/> For record | | |
| | <input type="checkbox"/> For approval | | |
| | <input type="checkbox"/> | | |

| COPIES | DATE | DESCRIPTION | PAGES |
|--------|---------|--------------------------|-------|
| 1 | 2018.09 | Field Observation Report | 7 |

Division 02: Site Work and Demolition

02.01: 2018.09.10 – No items noted.

Division 03: Concrete

03.01: 2018.09.10 – No items noted.

Division 04: Masonry

04.01: 2018.09.10 – Miscellaneous masonry work is being done on the building interior. Most work involves infilling small areas.

04.02: 2018.09.10 – Installation of the exterior brick has started on the south side of the building.

Division 05: Metals

05.01: 2018.09.10 – Support framing has been installed for the cast stone over the entry area.

05.02: 2018.09.10 – The metal decking for the roof has been installed.

05.03: 2018.09.10 – Framing has been installed for the light tubes.

Division 07: Thermal and Moisture Protection

07.01: 2018.09.10 – The exterior masonry has been coated a second time with the air and moisture barrier coating after it was determined the first coat was not installed at the proper thickness.

07.02: 2018.09.10 – An area of the air and moisture barrier coating washed off the masonry near the entry before it could dry due to rain. The contractor stated this area would be recoated.



07.03: 2018.09.10 – Metal furring channels have been installed over the masonry walls in preparation for the prefinished metal siding.

Division 08: Doors and Frames

08.01: 2018.09.10 – No items noted.

Division 09: Finishes

09.01: 2018.09.10 – No items noted.

Division 15: Plumbing

15.01: 2018.09.10 – No items noted.

Division 16: Electric

16.01: 2018.09.10 – Rough-in work continues throughout.

CONSTRUCTION PHOTOS



2018.09.10 – Masonry work continues on the interior



2018.09.10 – View of the lobby with the roof decking installed.



2018.09.10 – View of roof deck and perimeter support angle.

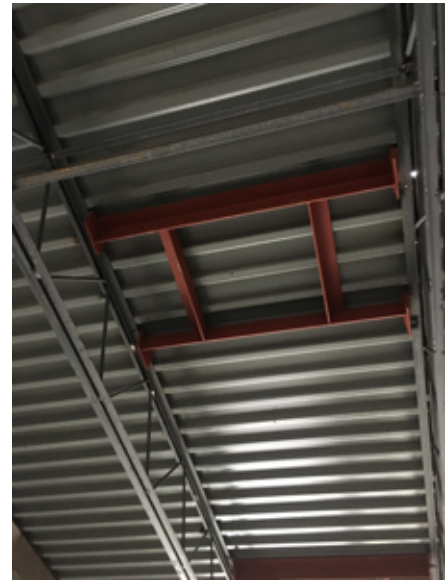

2018.09.10 – View of support framing for solar tubes.



2018.09.10 – View from vestibule



2018.09.10 – Electrical rough-in continues throughout the building.



2018.09.10 – The second coat of the air and moisture barrier washed off due to a sudden rain. The contractor stated this would be recoated.



2018.09.10 – The exterior concrete masonry units were coated a second time with the air and moisture barrier after it was determined the initial coating was too thin.



2018.09.10 – Support framing for the cast stone over the entry has been installed.



2018.09.10 – Support framing for the cast stone over the entry has been installed.



2018.09.10 – Installation of the face brick has started.



2018.09.10 – Metal furring has been installed for the prefinished metal siding.



2018.09.10 – Metal furring has been installed for the prefinished metal siding.



2018.09.10 – View from the future office area.



2018.09.10 – Interior view of the office area.

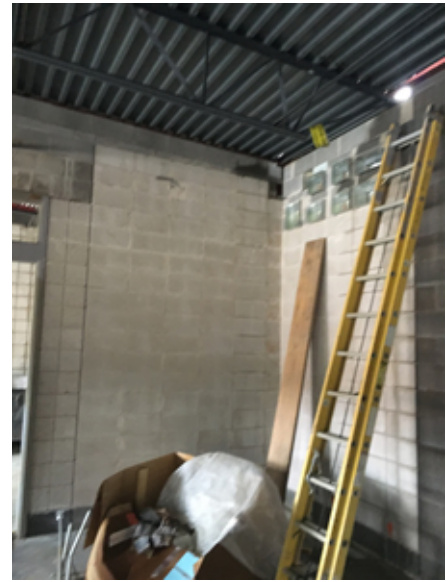

2018.09.10 – Interior view of the office area.



2018.09.10 – Interior view of the office area.



2018.09.10 – View of the lobby looking towards the display case.



2018.09.10 – Metal furring has been installed for the prefinished metal siding.



2018.09.10 – View of mechanical room at location of janitor's sink area.

- ☐ Please acknowledge receipt of transmitted items.
- ☐ Return transmitted items to PCA ARCHITECTURE ^{PSC}.

END