



Bullitt County Public Schools

1040 Highway 44 East
Shepherdsville, Kentucky 40165

502-869-8000
Fax 502-543-3608
www.bullittschools.org

MEMO:

TO: Mr. Jesse Bacon

FROM: Bret Highley *BH*

DATE: September 11, 2018

RE: Construction update: Bullitt Lick Middle School Addition/Renovation BG 17-14

Please find the monthly construction update for Bullitt Lick Middle School as submitted by Cate Ward, Studio Kremer Architects.

If you have any questions, please call me at 502-921-3659.

Attachments:

- September Construction Update



CONSTRUCTION UPDATE

From September 11, 2018 Punch Walk Through

Bullitt Lick Middle School – Renovation and Gym Addition
555 W Blue Lick Road
Shepherdsville, KY 40165

SKA #: 2016-86

BG #: 17-148

CONSTRUCTION SUMMARY

This construction summary shows photos of the building the day we conducted a punch walk through to note areas of repair to be completed by EH Construction. The majority of work noted during the punch are finishing items such as paint touch ups, wall base repair, and remaining flooring and casework installation. CMTA was on site to perform a punch on the mechanical, electrical and plumbing work at the same time.

Aside from work noted in on the punch list, Area C interior work at the gym, main entrance and administration additions is complete. At the exterior of the building the masonry at the longer covered walkways has finished and the new roof will be installed. Interior work in the Area B common spaces will continue as cabinetry and floor finishes are installed and painting continues. The BLMS kitchen equipment installation wrapped up this week. BLMS kitchen staff will begin serving lunch out of their kitchen once the final electrical inspection is complete. The media center furniture installation is complete and the countertop at the checkout desk and remaining cabinetry will be installed during the next few weeks.

Remaining site work includes a new asphalt topping at the existing parking lots which will be installed during fall break. Along with that work, additional traffic directing measures (painted arrows and speed bumps) are being planned for the access road in front of Shepherdsville Elementary and BLMS to help direct traffic.

Interior work at the Classroom Wing (Area A) continues at the 8th grade corridor and restroom. Lockers are beginning to be installed as each phased area is complete. Currently, only one teacher has been displaced during the classroom phasing and she is conducting class in the flexible classroom space that sits between the Cafeteria and Commons. She loves her temporary room and is a little sad to leave it when work wraps up on her permanent classroom.

The abatement work and reroofing activities continue as weather permits. The new spray coated roof has been completed at the roofs over Area B & C and continues over Area A. The goal is to have the roof finished before cold weather hits and temperatures prevent the application of the spray coating. Environmental Health Management was on site the same day as the punch and confirmed the roofing demolition is not affecting air quality inside the building.

PHASING DIAGRAM & AREAS OF CONSTRUCTION

Areas noted in green are nearing completion or are complete.

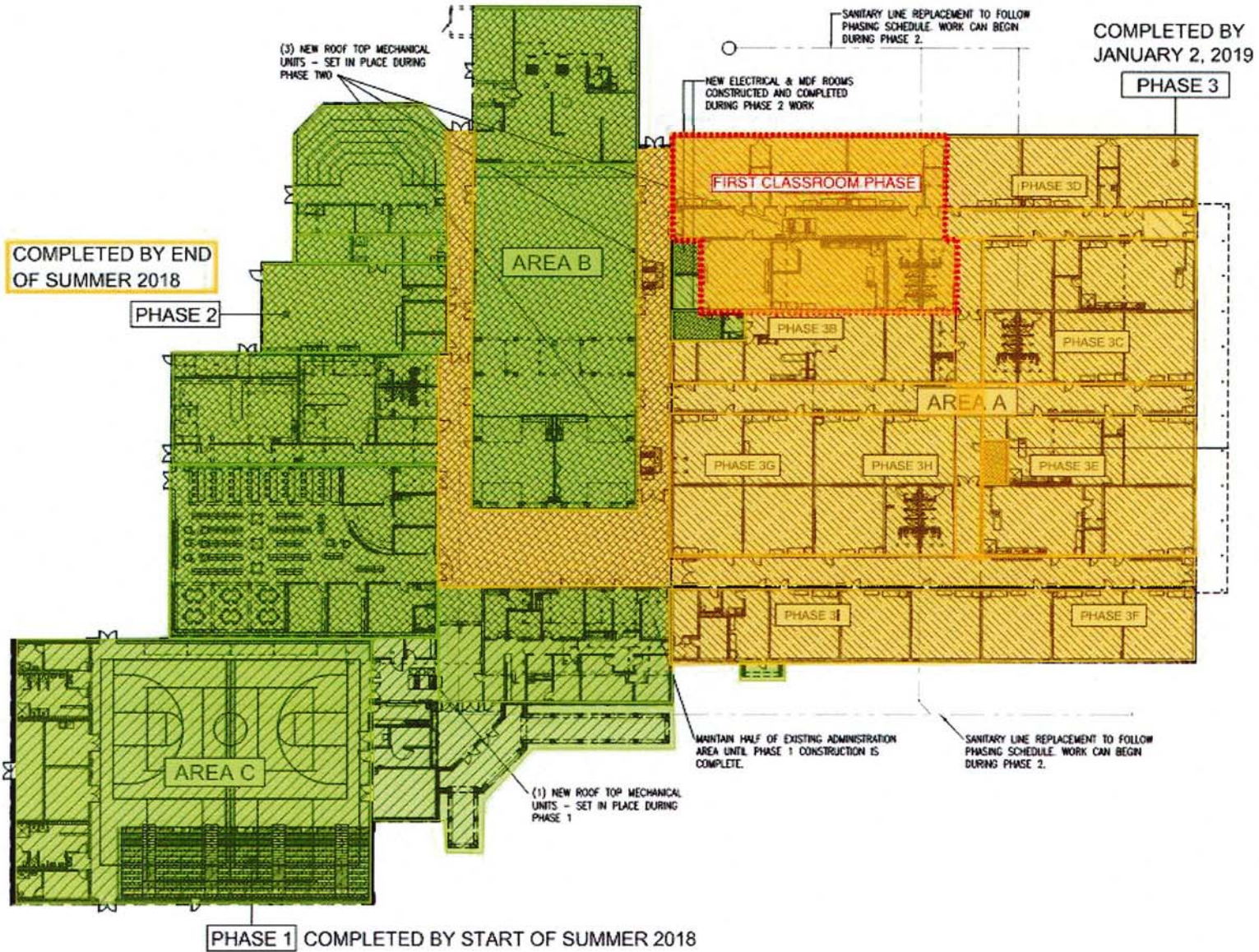

CONSTRUCTION PROGRESS PHOTOS



View of new gym addition with school sign installed. (9-4-2018)

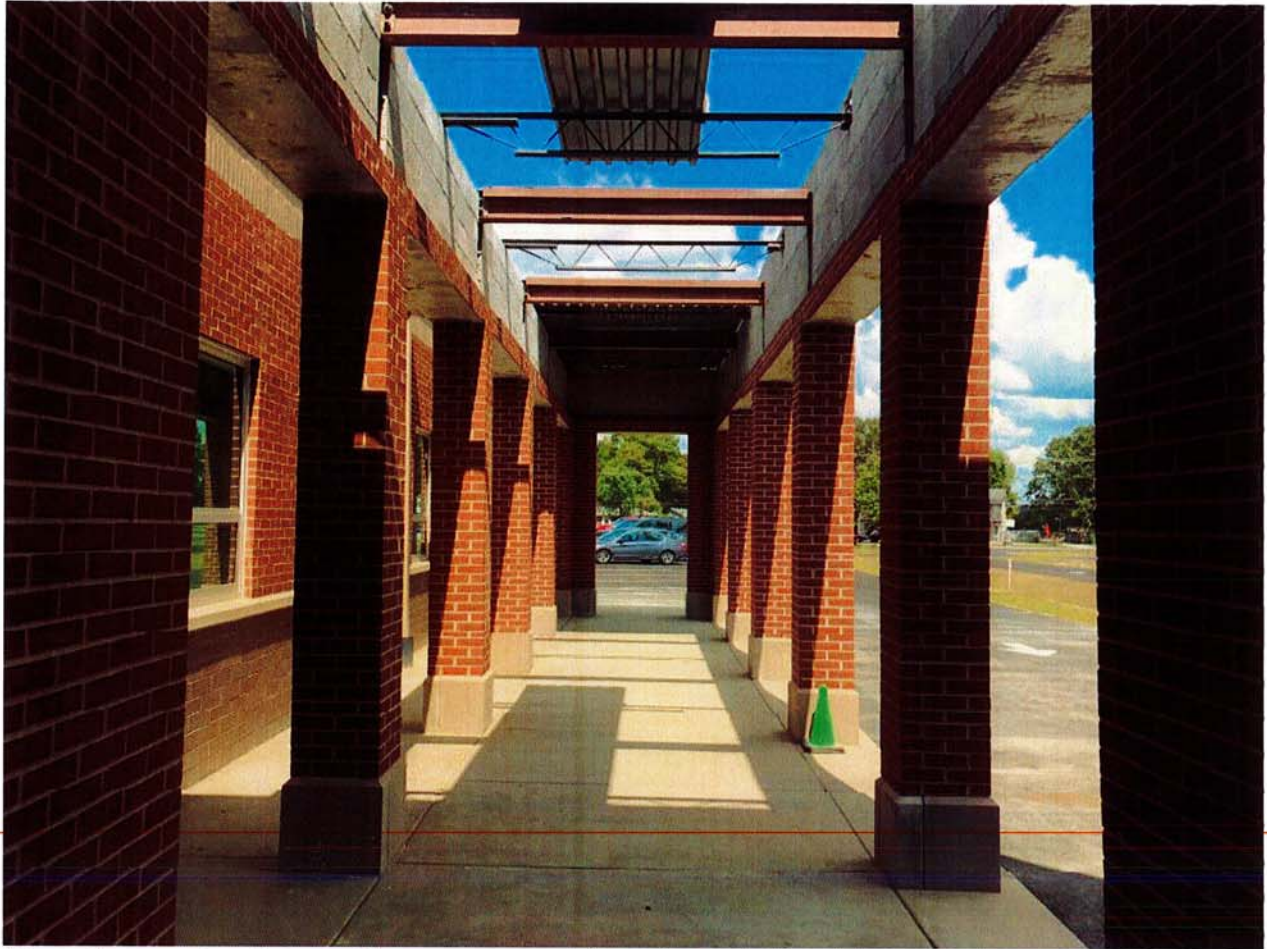

View of covered walkway with masonry complete. (9-4-2018)



View of new Family Resource entrance. (9-4-2018)



View of new double stacked lockers. (9-4-2018)



View of the Commons space with ceiling cloud installation in progress. (9-4-2018)



View of the Commons space with ceiling cloud installation in progress. (9-4-2018)

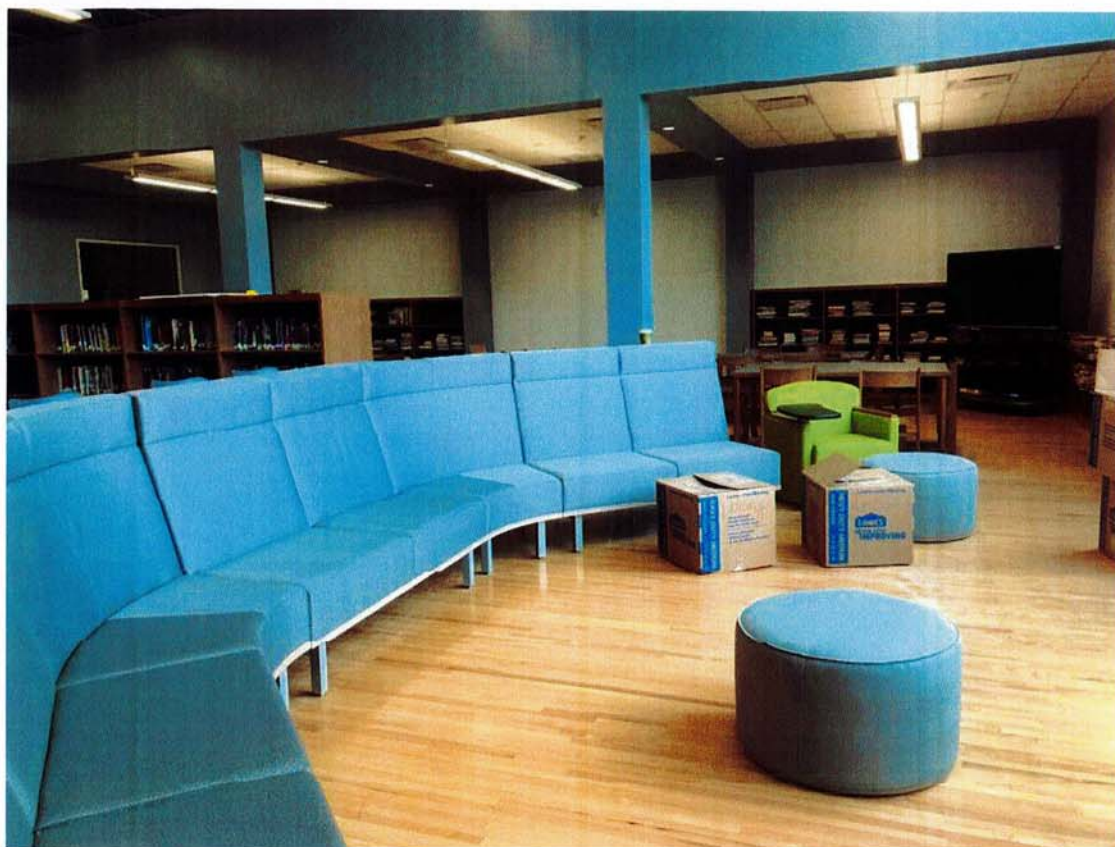

New lounge furniture in Media Center. (9-4-2018)



View into Media Center. (8-22-2018)



New front office reception desk. (8-22-2018)