

# BREATHITT COUNTY SECURITY VESTIBULES

BREATHITT COUNTY BOARD OF EDUCATION  
420 COURT STREET PO BOX 750  
JACKSON, KY 41339

SHEET LIST	
SHEET NUMBER	DESCRIPTION
A0.00	COVER SHEET
A0.01	NOTES
A1.01	BCHS FLOOR PLAN
A1.02	BCHS EXISTING CONDITIONS
A1.03	BCHS NEW CONSTRUCTION
A1.04	BCHS EXISTING RCP
A1.05	STOREFRONT DETAILS
A2.01	HIGHLAND TURNER FLOOR PLAN
A2.02	HIGHLAND TURNER EXISTING CONDITIONS
A2.03	HIGHLAND TURNER NEW CONSTRUCTION
A3.01	MARIE ROBERTS-CANEY FLOOR PLAN
A3.02	MARIE ROBERTS-CANEY EXISTING CONDITIONS
A3.03	MARIE ROBERTS-CANEY NEW CONSTRUCTION
A4.01	STOREFRONT DETAILS
A4.02	DOOR DETAILS

HIGHLAND TURNER ELEMENTARY SCHOOL  
10355 HIGHWAY 30 WEST  
BOONEVILLE, KY 41314

BREATHITT COUNTY HIGH SCHOOL  
2307 BOBCAT LANE  
JACKSON, KY 41339

MARIE ROBERTS-CANEY ELEMENTARY SCHOOL  
115 RED SKIN RUN  
LOST CREEK, KY 41348

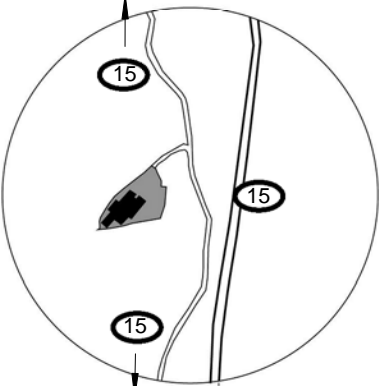
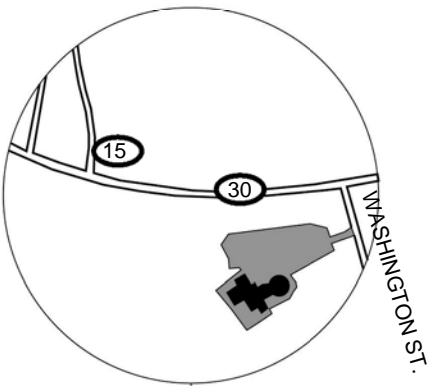
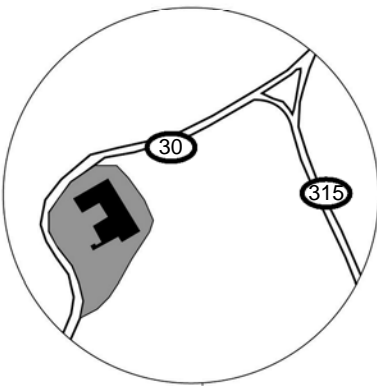

BOONEVILLE

JACKSON

LOST CREEK

BREATHITT COUNTY,  
KENTUCKY

NORTH

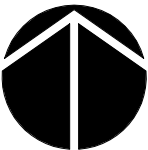

310 Old Vine St.  
Suite 300  
Lexington, KY 40507  
t: 859.233.4804  
www.alt32.com

## BREATHITT COUNTY SECURITY VESTIBULES

OWNER:

BREATHITT COUNTY BOARD OF  
EDUCATION  
420 COURT STREET  
PO BOX 750  
JACKSON, KY 41339

CONSTRUCTION DOCUMENTS

COVER SHEET

Sheet Information

BG Number	18-364
Project Number	1804
Date	7/19/2018

Copyright © 2018 alt32 Architecture | Design

A0.00

GENERAL NOTES:

- 1. CONTRACTOR TO PROVIDE SHOP DRAWINGS OF ALL ALUMINUM STOREFRONT COMPONENTS & HARDWARE.
- 2. CONTRACTOR TO FACILITATE AND ACCOMMODATE THE USE OF PURCHASE ORDERS FOR THE OWNER RELATED TO MATERIAL PURCHASES.
- 3. CONTRACTOR TO PROVIDE HARDWARE SUBMITTAL FOR ALL NEW HARDWARE ON AFFECTED DOORS. ESTABLISH A COORDINATION MEETING WITH OWNER PRIOR TO PURCHASE AND INSTALL.
- 4. PROVIDE KEYING SYSTEM THAT COMPLIMENTS THE SCHOOL DISTRICTS CURRENT KEYING SYSTEM.



310 Old Vine St.  
Suite 300  
Lexington, KY 40507  
t: 859.233.4804  
[www.alt32.com](http://www.alt32.com)

BREATHITT COUNTY SECURITY VESTIBULES

OWNER: BREATHITT COUNTY BOARD OF EDUCATION  
420 COURT STREET  
PO BOX 750  
JACKSON, KY 41339

CONSTRUCTION DOCUMENTS

Sheet Information

BG Number 18-364  
Project Number 1804  
Date 7/19/2018

NOTES

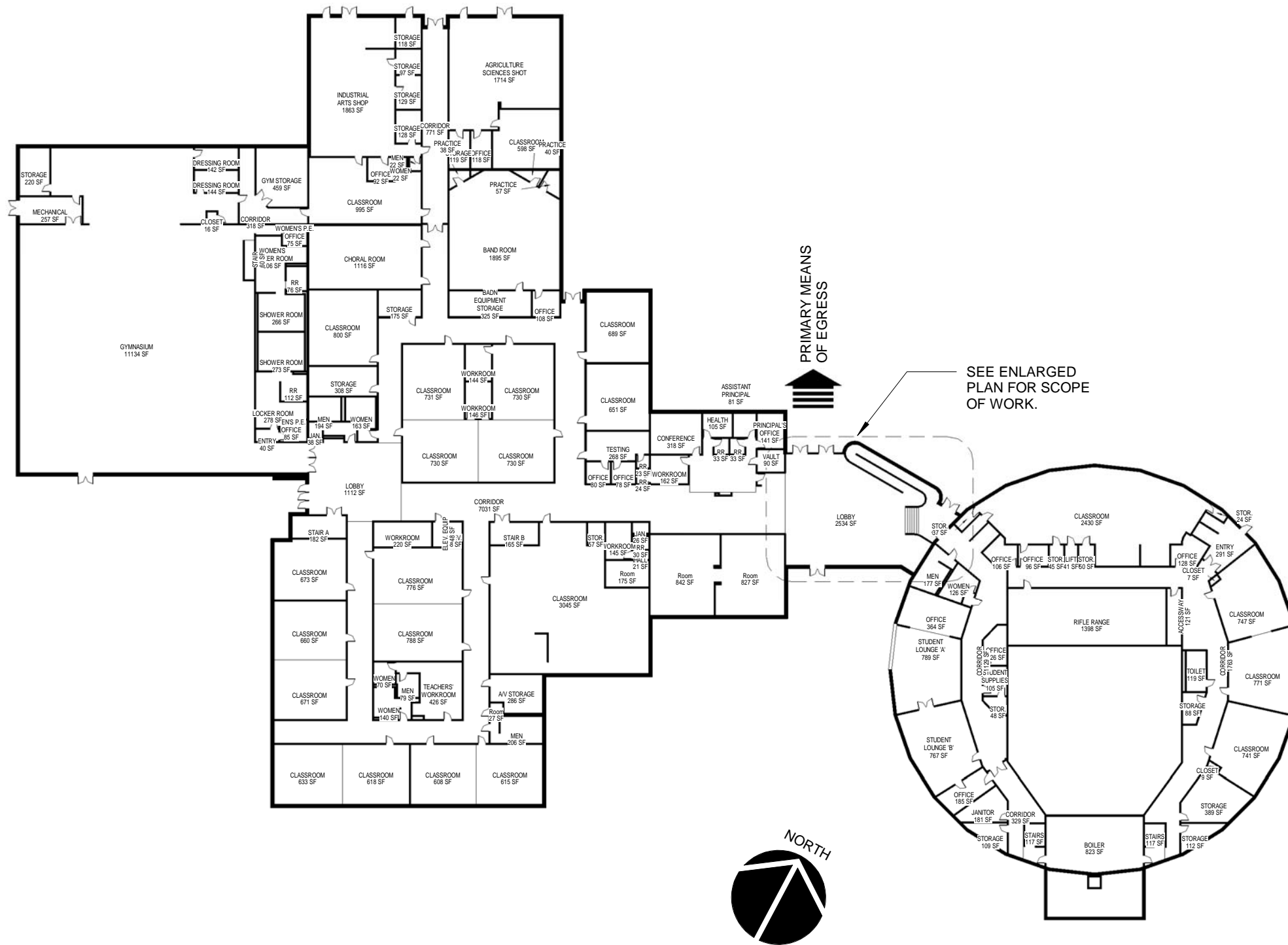

1 BREATHITT COUNTY HIGH SCHOOL FLOOR PLAN  
1" = 50'-0"

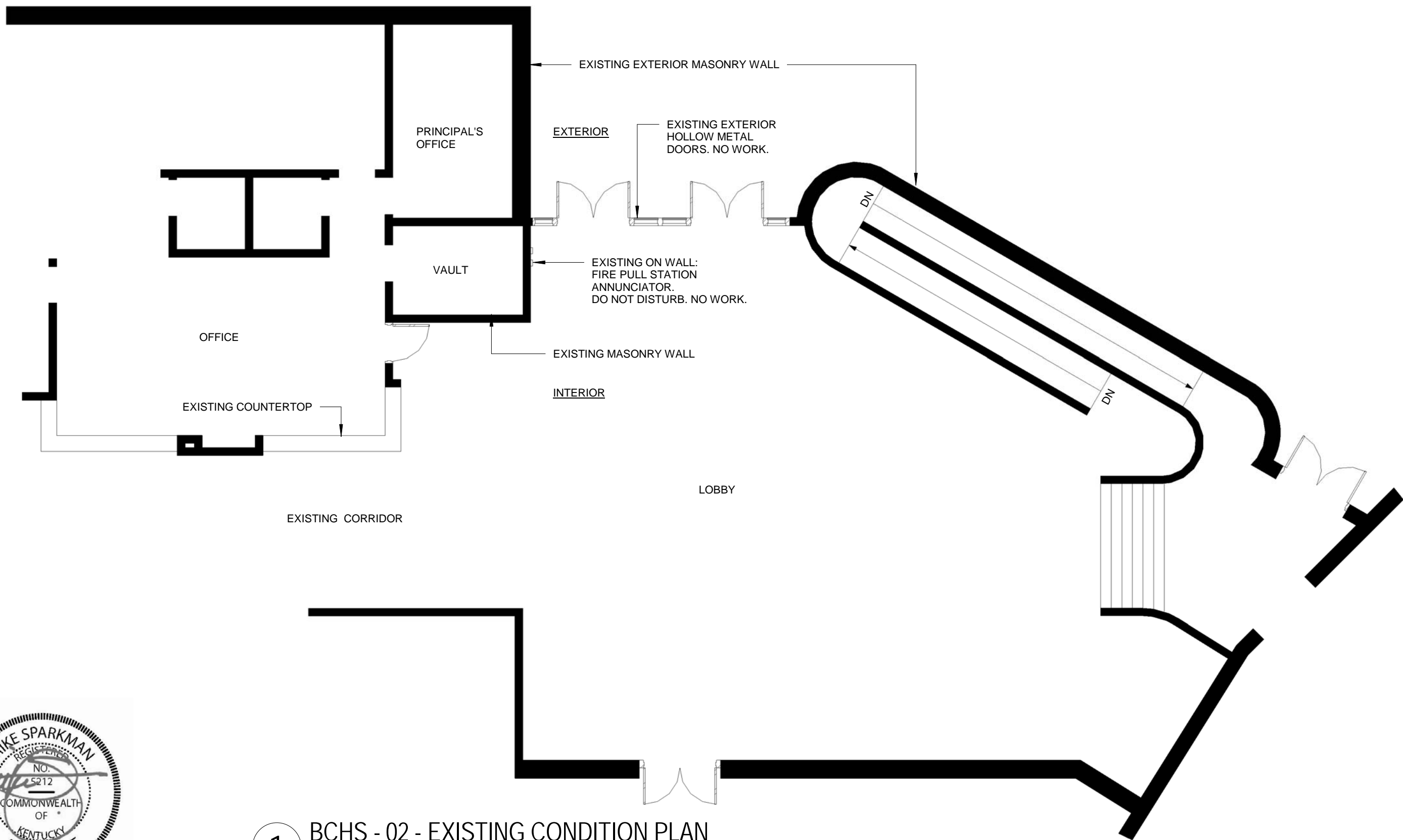

1 BCHS - 02 - EXISTING CONDITION PLAN  
1/8" = 1'-0"

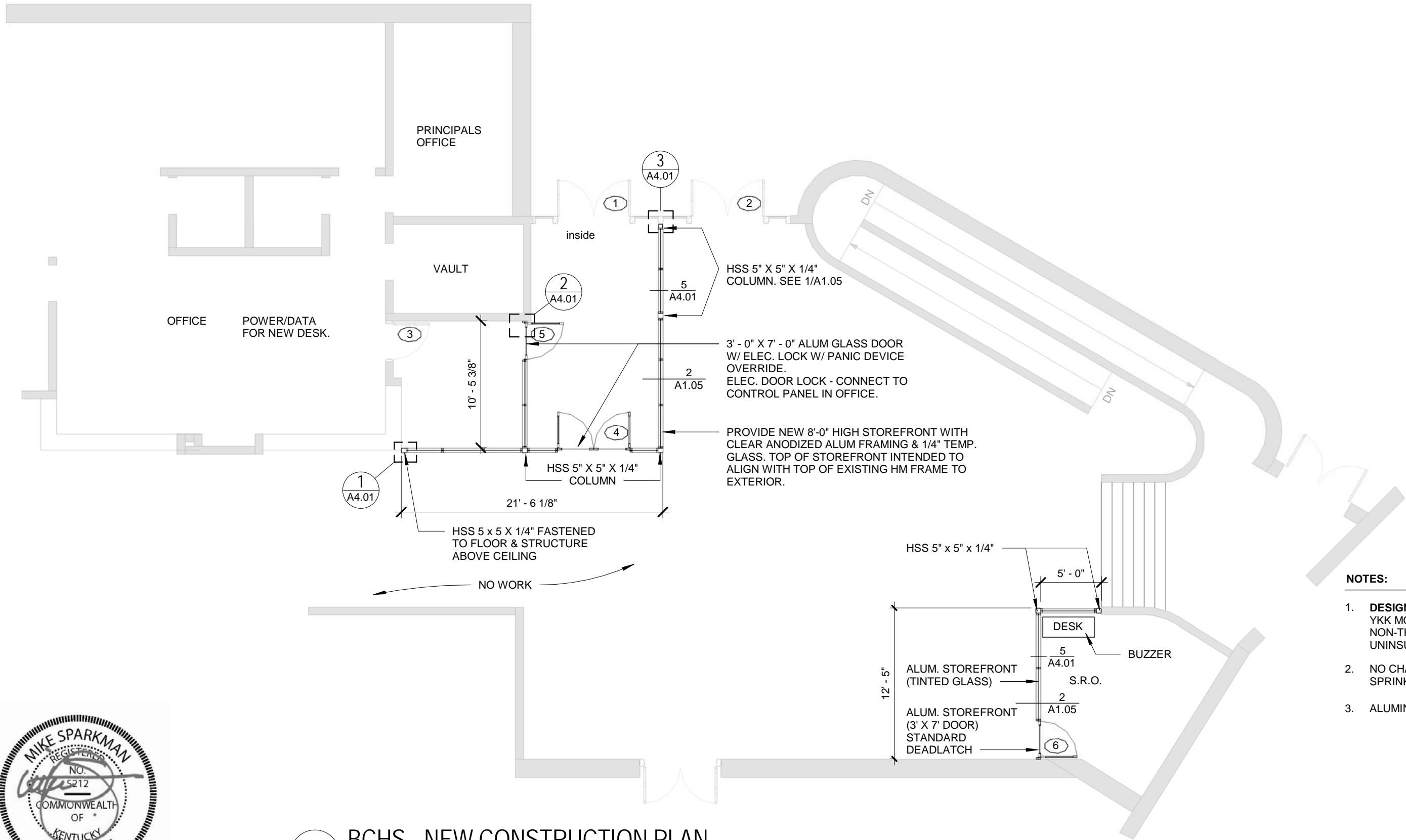

- NOTES:**
- DESIGN BASIS FOR STOREFRONT:**  
YKK MODEL # YES45FS (1-3/4" X 4-1/2")  
NON-THERMAL. CENTER SET 1/4"  
UNINSULATED TEMPERED GLASS.
  - NO CHANGES FOR HVAC OR  
SPRINKLER.
  - ALUMINUM FINISH: CLEAR ANODIZED



**1** BCBS - NEW CONSTRUCTION PLAN  
1/8" = 1'-0"

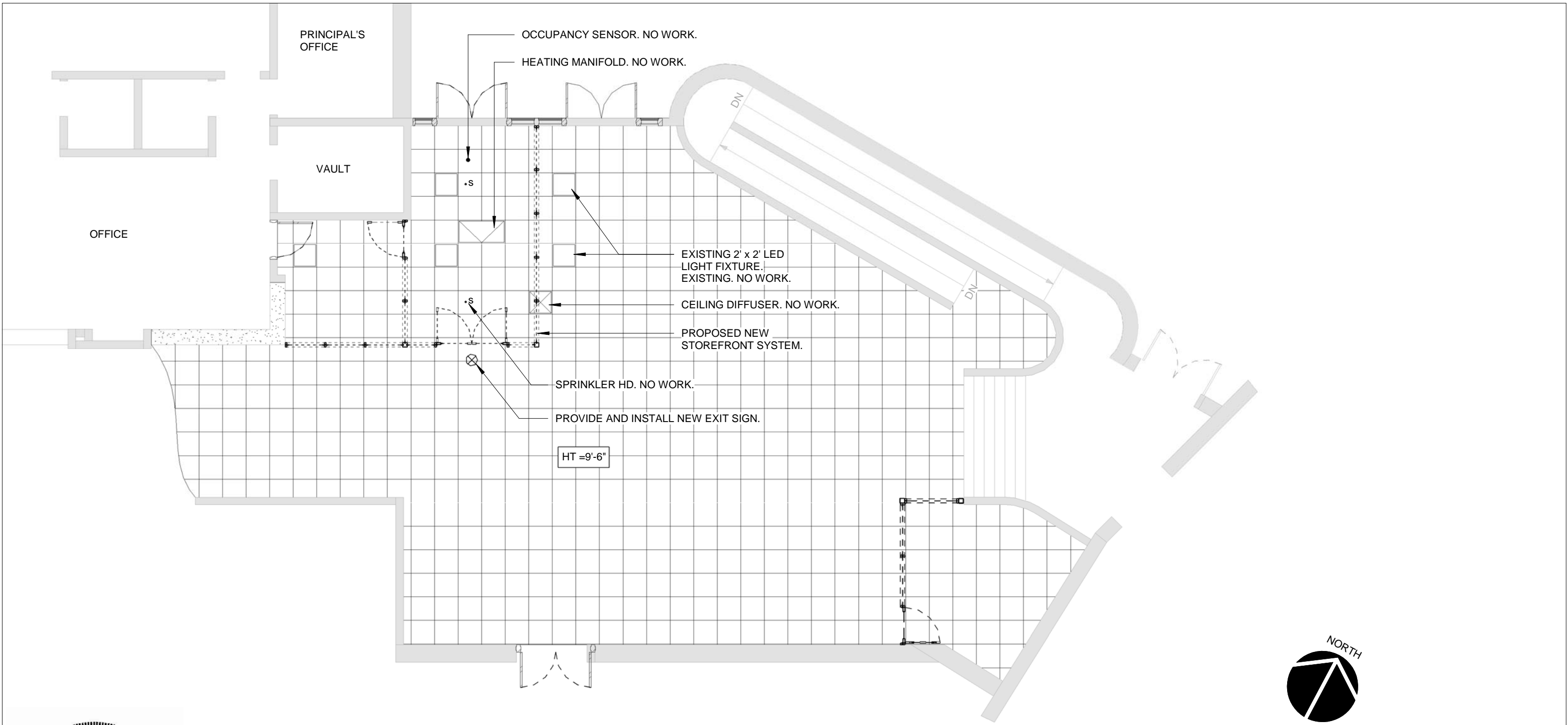

**1** BCHS - EXISTING REFLECTED CEILING PLAN  
1/8" = 1'-0"

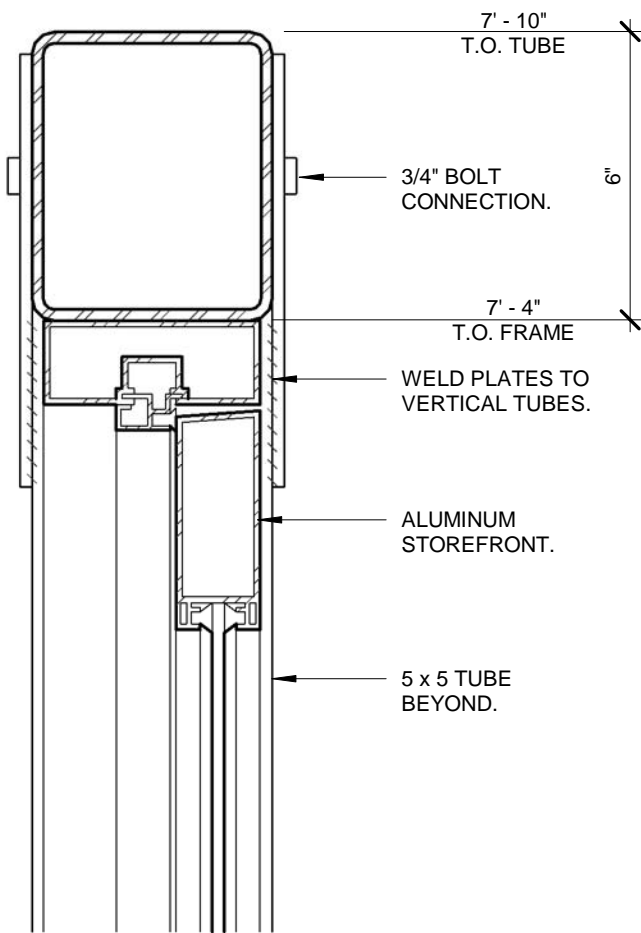

2 SECTION  
3" = 1'-0"

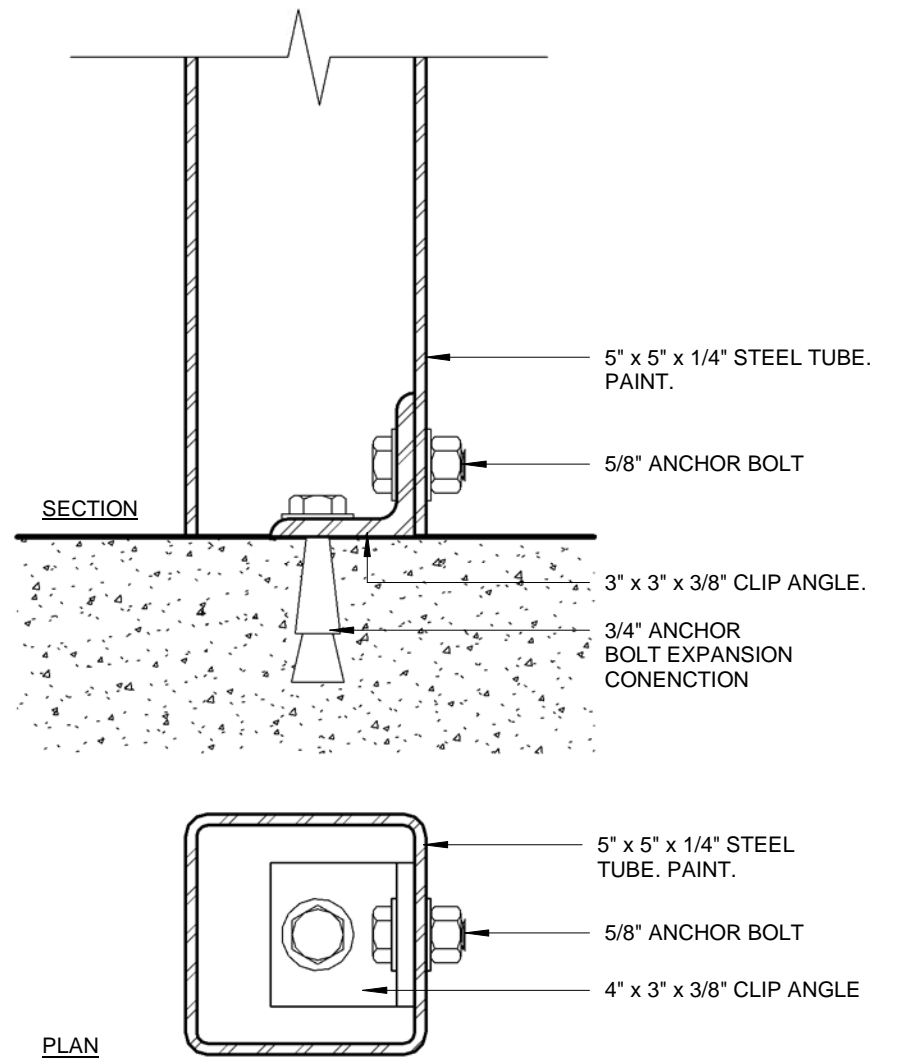

1 CONCEALED FASTENER - COLUMN DETAIL  
3" = 1'-0"





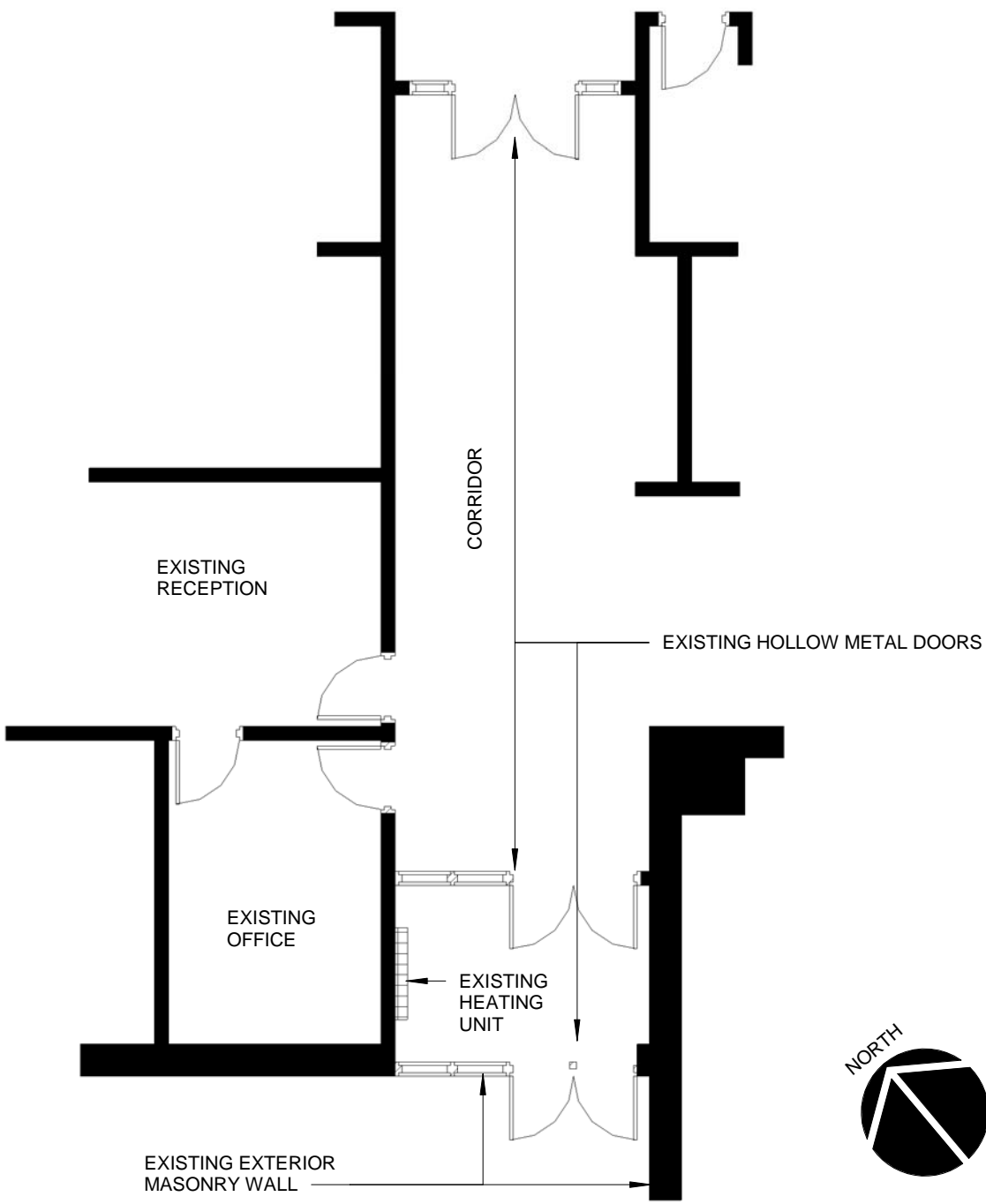

**1** HIGHLAND TURNER ELEMENTARY - EXISTING CONDITION PLAN  
1/8" = 1'-0"

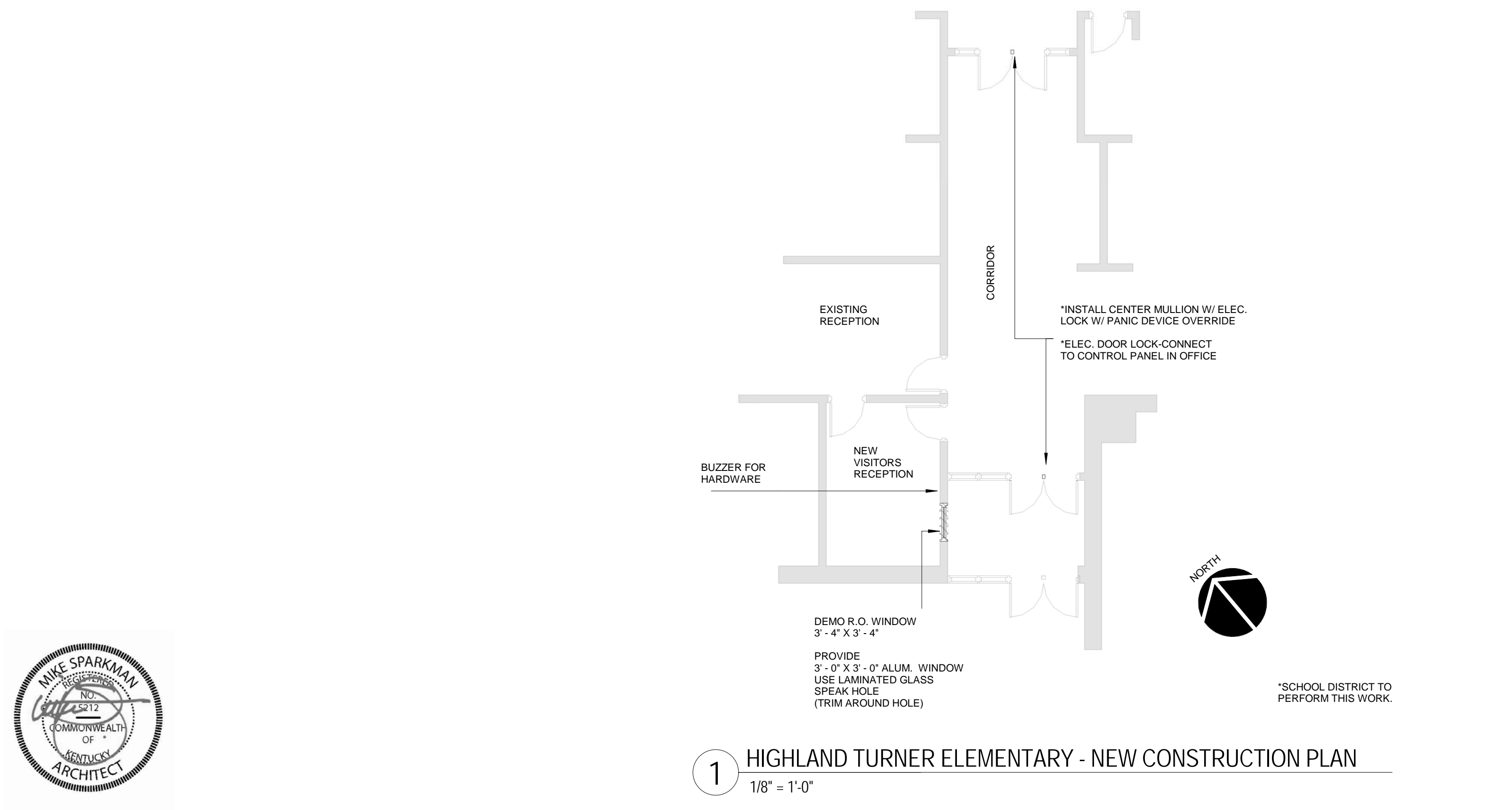

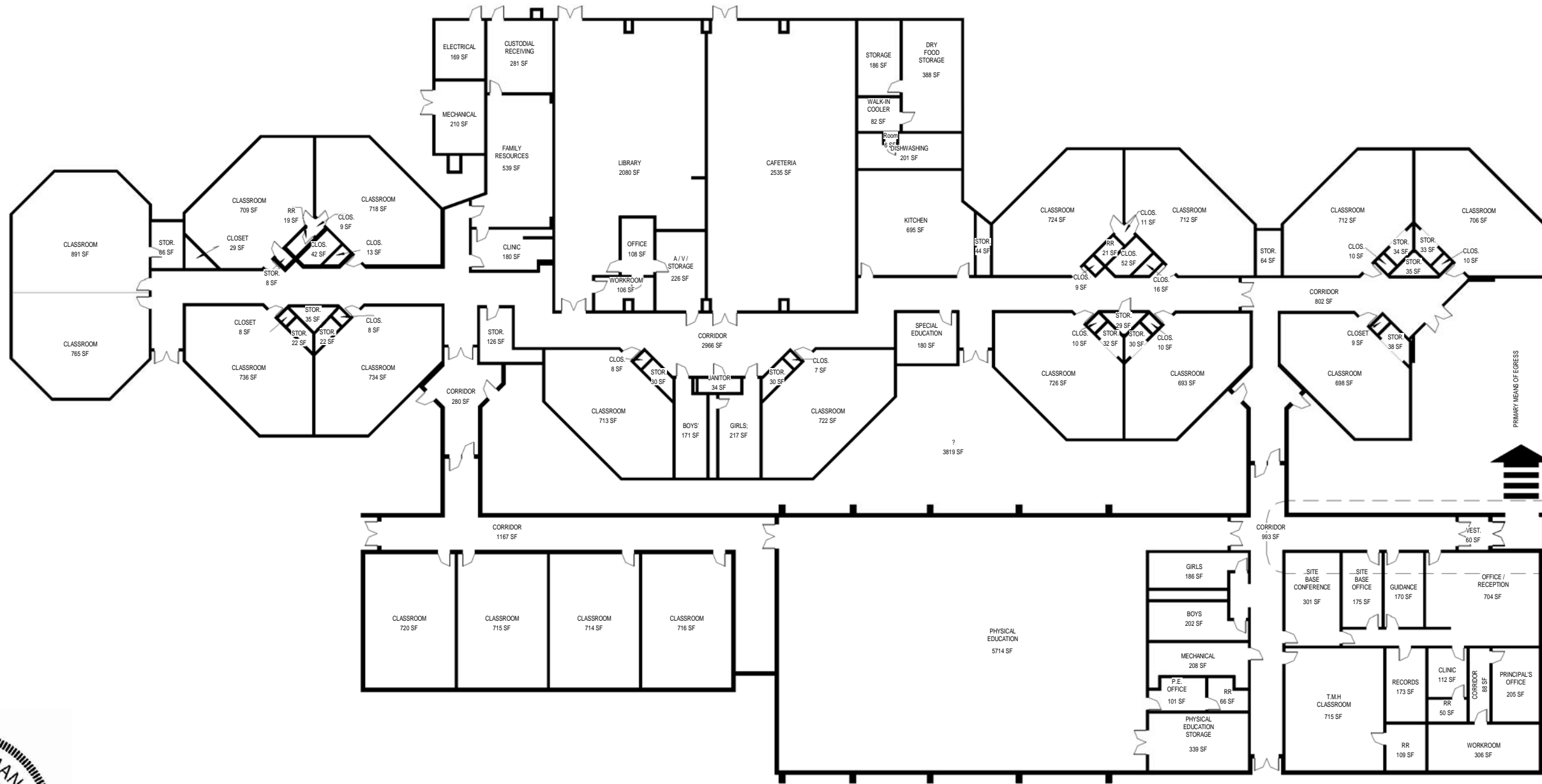

1 MRC ELEMENTARY - FLOORPLAN  
1" = 30'-0"

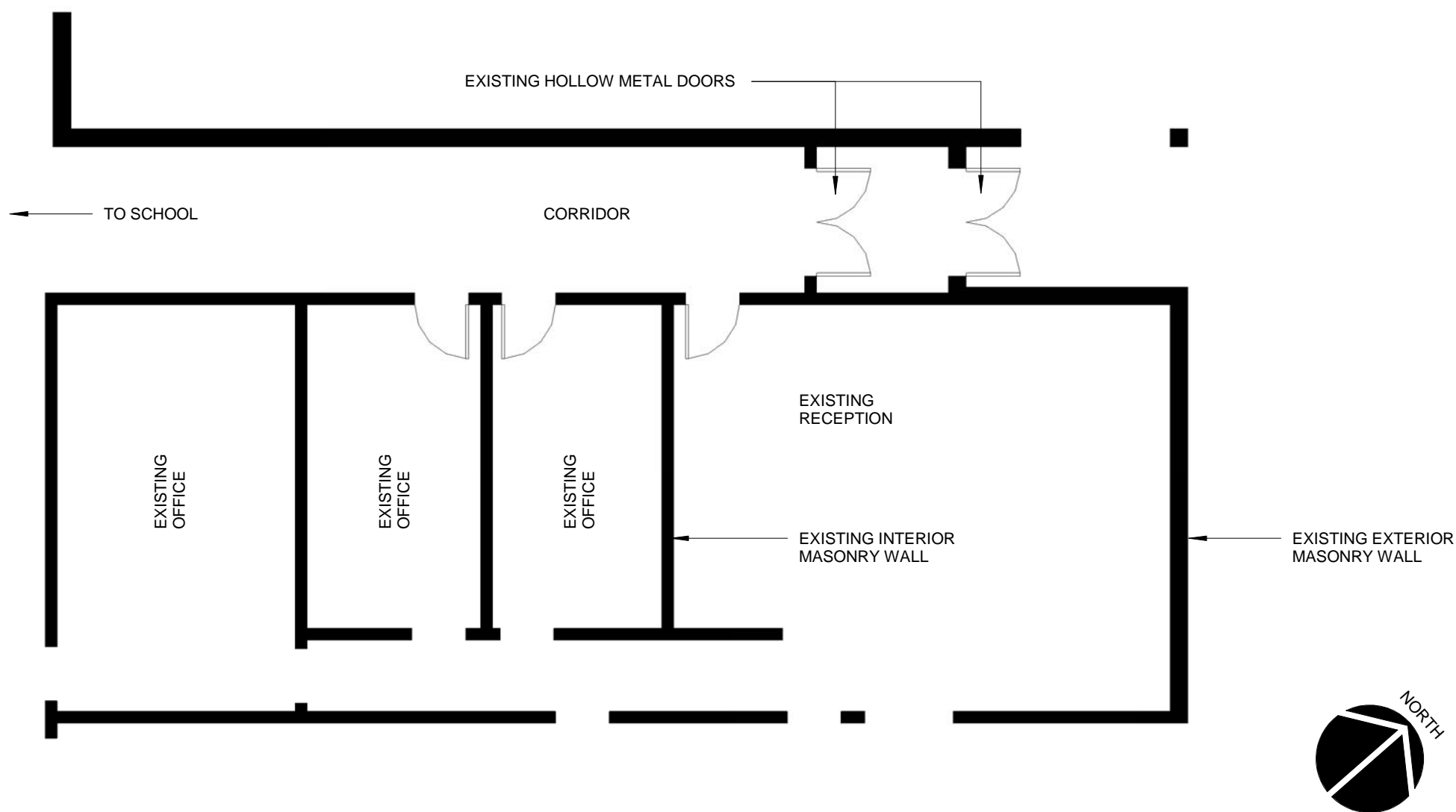

1 MRC ELEMENTARY - 02 - EXISTING CONDITION PLAN  
1/8" = 1'-0"



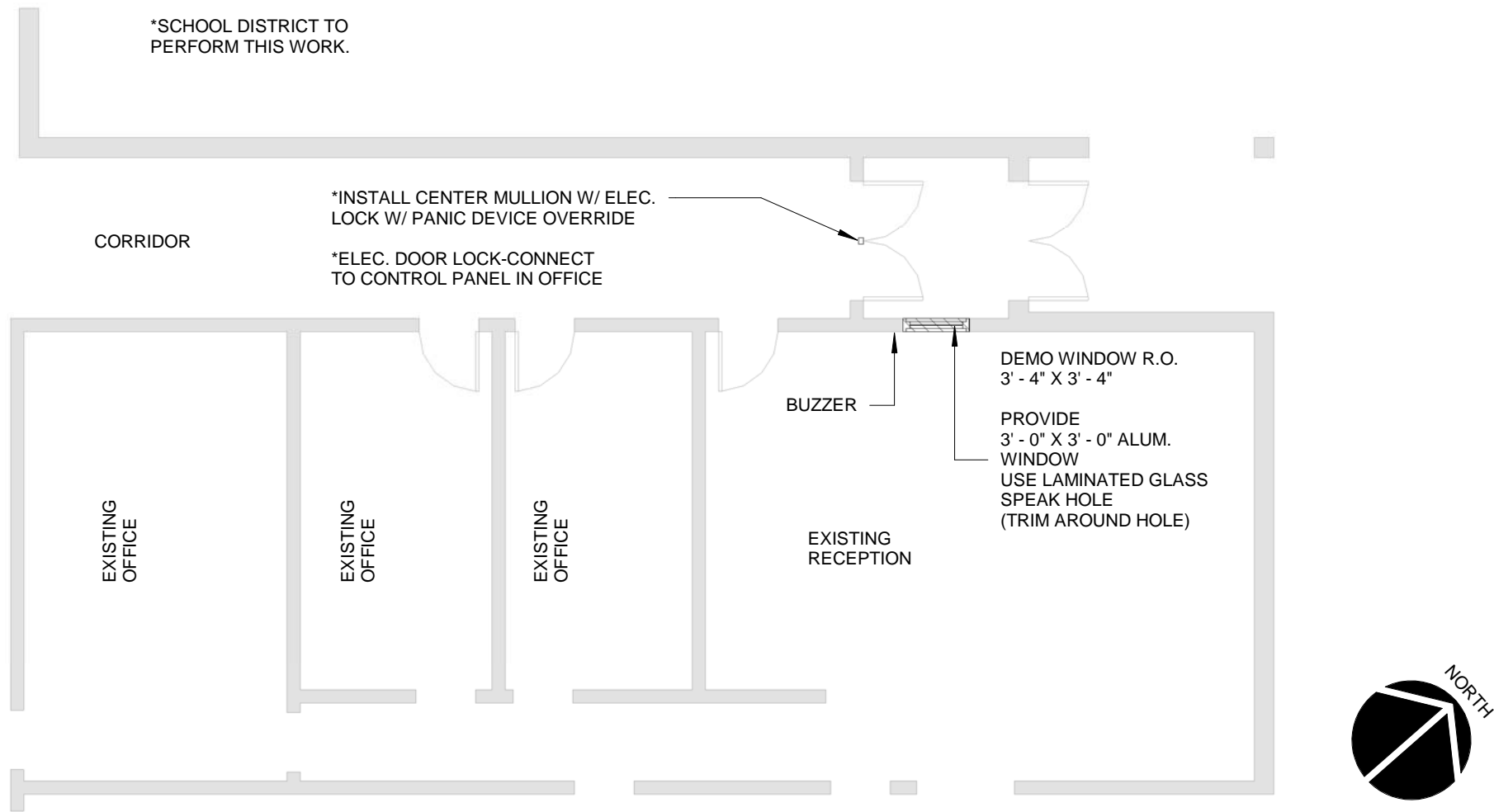

1 MRC ELEMENTARY - 03 - NEW CONSTRUCTION PLAN  
1/8" = 1'-0"



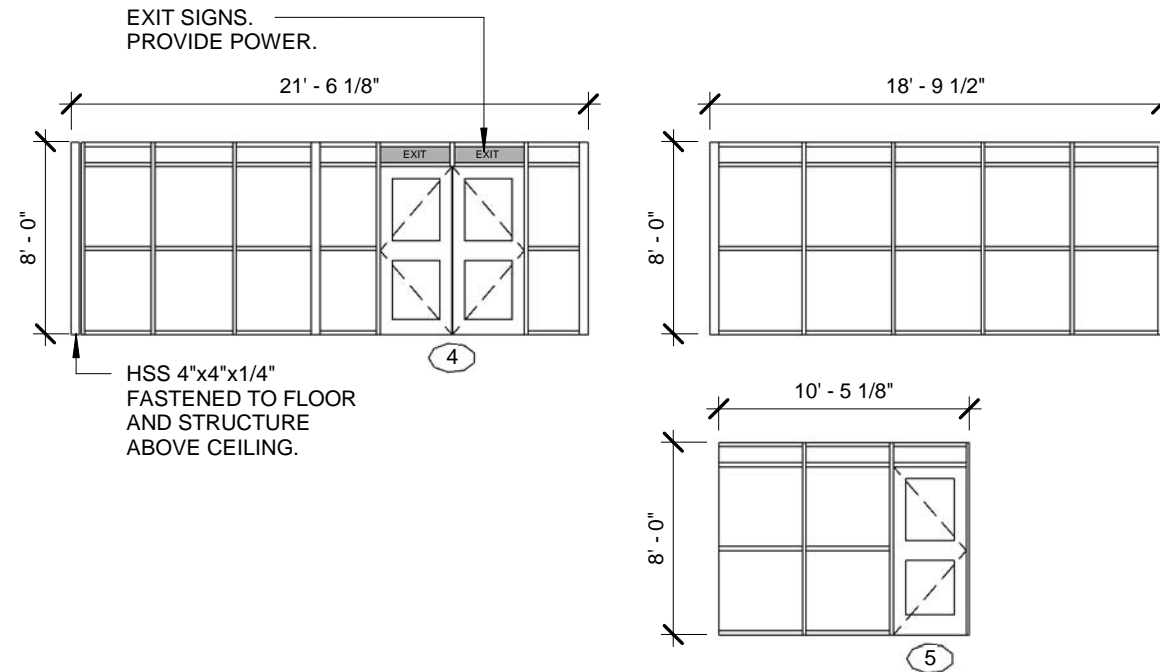

4

## STOREFRONT ELEVATIONS

1/8" = 1'-0"

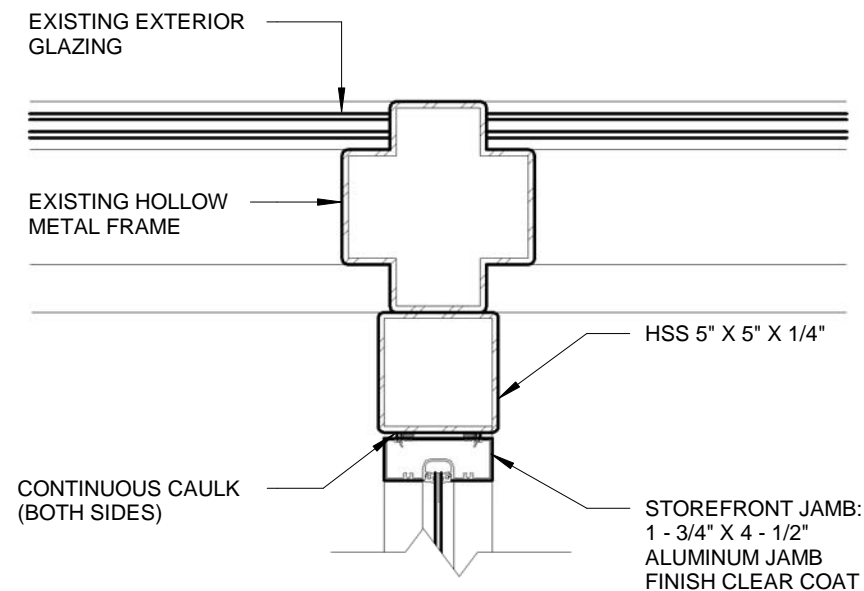

3

## DETAIL - STOREFRONT EXISTING HOLLOW METAL FRAME

1 1/2" = 1'-0"

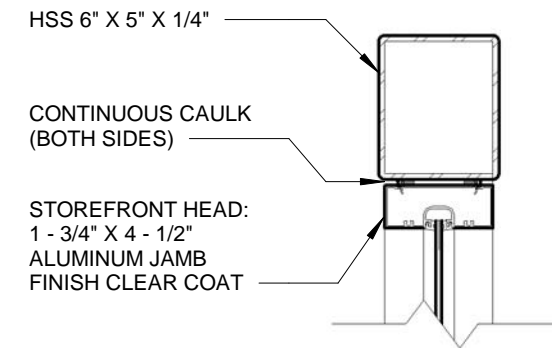

5

## DETAIL - STOREFRONT STEEL HEAD

1 1/2" = 1'-0"

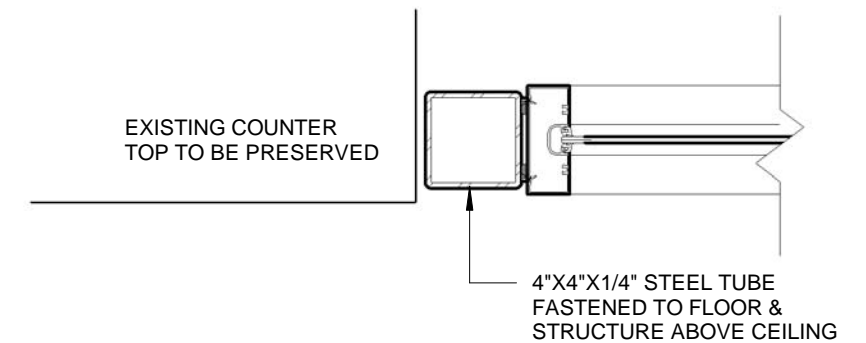

1

## DETAIL - STOREFRONT STEEL COLUMN

1 1/2" = 1'-0"

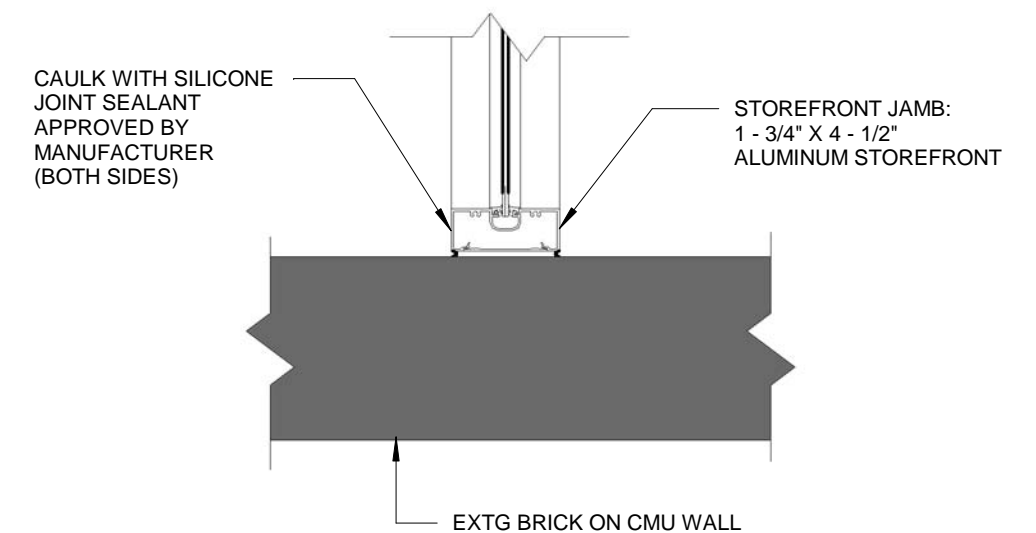

2

## DETAIL - INTERIOR STOREFRONT

1 1/2" = 1'-0"



	A	B	C	D	E	F	G	H	I	J	K	L	M	N	O	P
1	DOOR SCHEDULE															
2	TAG	RTG	OPENING SIZE		DOOR			GLTYPE	FRAME						HDWR	REMARKS
3			WIDTH	HEIGHT	TYPE	MTL	FIN		TYPE	MTL	FIN	JAMB	HEAD	SILL		
4	1															EXISTING NO WORK
5	2															SEE NOTE #1
6	3															EXISTING NO WORK
7	4		6'-0"	7'-0"	A	ALUM	ANODIZED	1/4" TEMPERED	SEE ELEV.	ALUM	ANODIZED	4/A4.02	3/A4.02			PANIC HARDWARE
8	5		3'-0"	7'-0"	A	ALUM	ANODIZED	1/4" TEMPERED	SEE ELEV.	ALUM	ANODIZED	4/A4.02	3/A4.02			PANIC HARDWARE
9	6		3'-0"	7'-0"	A	ALUM	ANODIZED	1/4" TEMPERED	SEE ELEV.	ALUM	ANODIZED	4/A4.02	3/A4.02			

NOTE #1: MODIFY EXTERIOR HARDWARE SO THAT THERE IS NO "PULL" ON LEAF FOR DOOR #2.

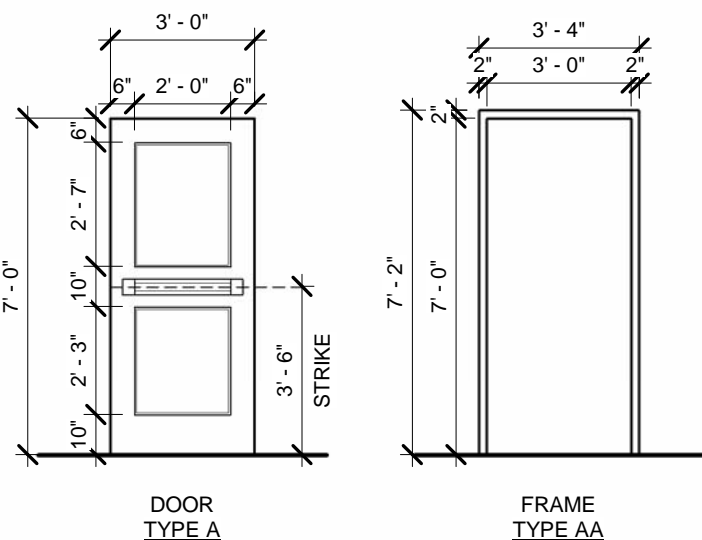
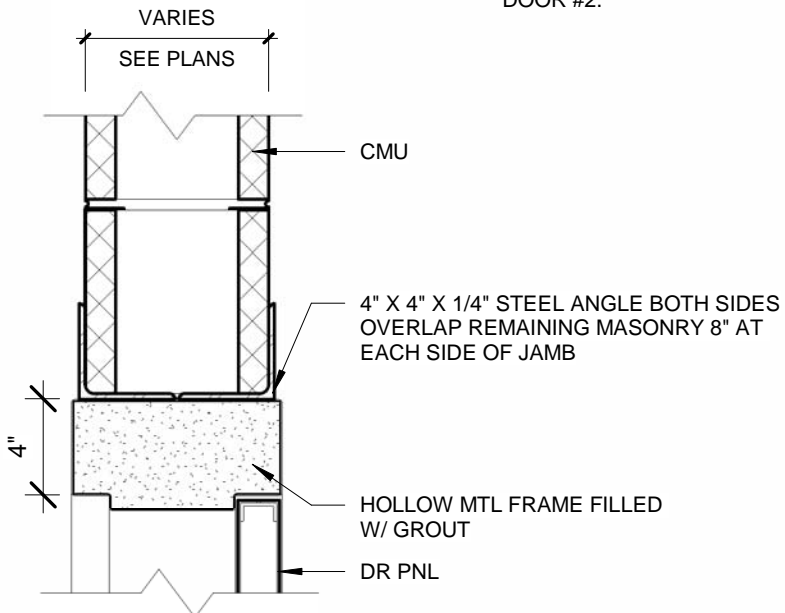
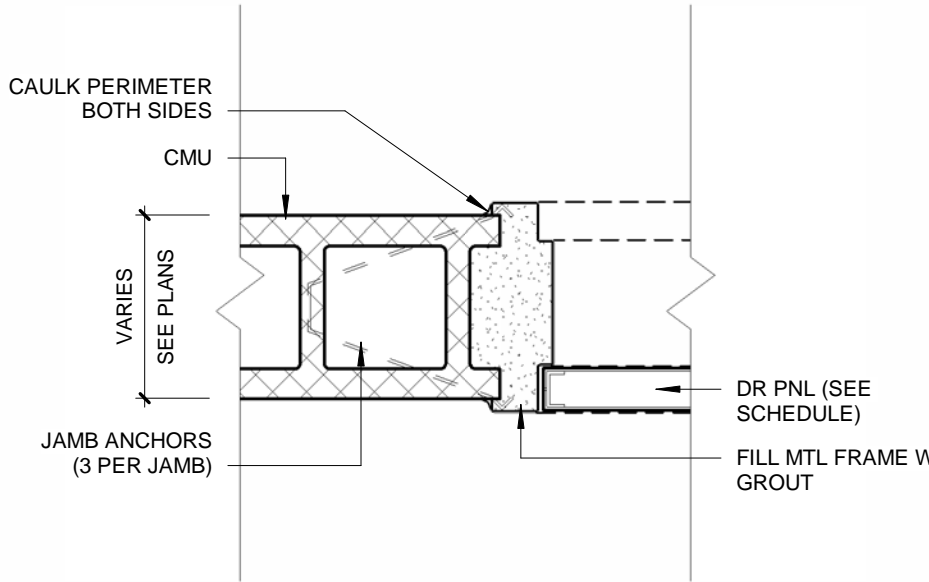

2 DOOR JAMB - HOLLOW METAL  
1 1/2" = 1'-0"

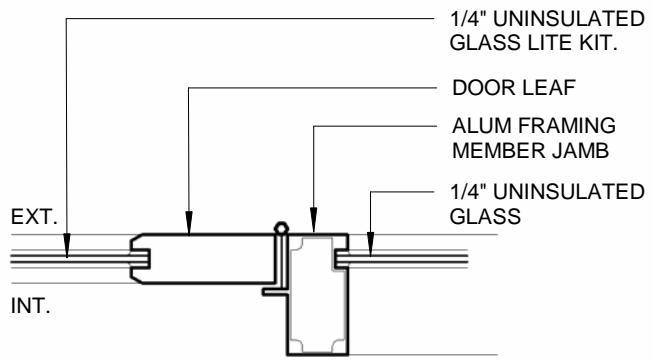

4 DOOR JAMB - ALUMINUM  
1 1/2" = 1'-0"

1 DOOR HEAD - HOLLOW METAL  
1 1/2" = 1'-0"

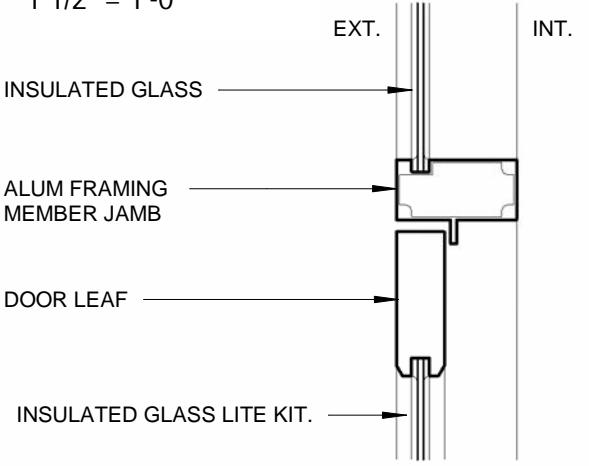

3 DOOR HEAD - ALUMINUM  
1 1/2" = 1'-0"

5 LEAF AND FRAME TYPES  
1/4" = 1'-0"

