

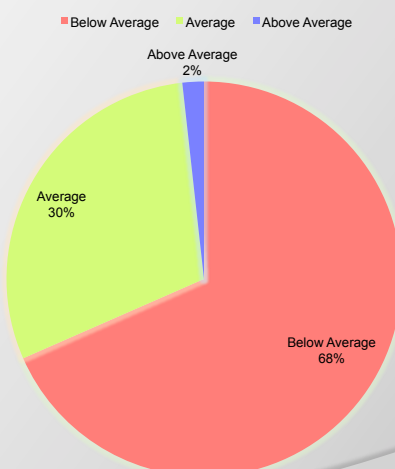

Physical Well – Being (ALL)

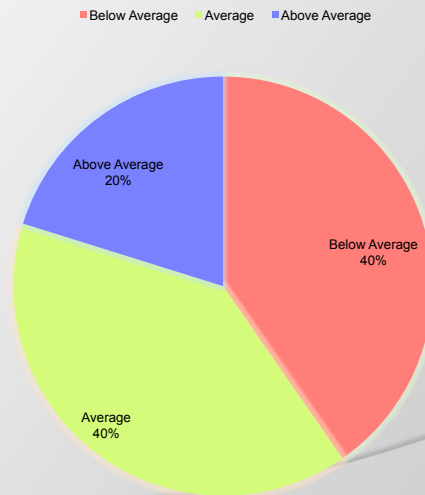

Language/Communication Performance (ALL)



Self-Help Skills Performance (ALL)

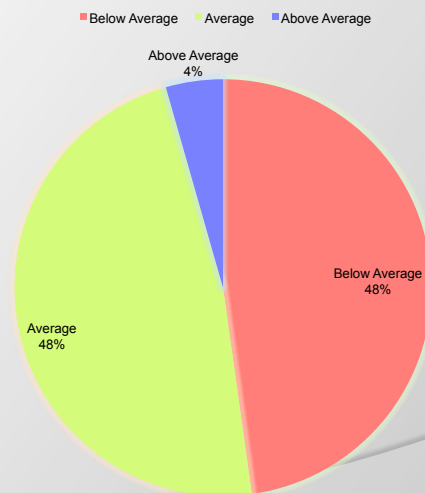

Cognitive/General Knowledge Performance (ALL)

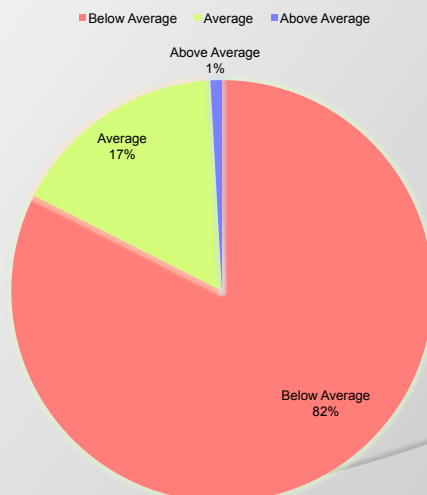

Social-Emotional Skills Performance (ALL)

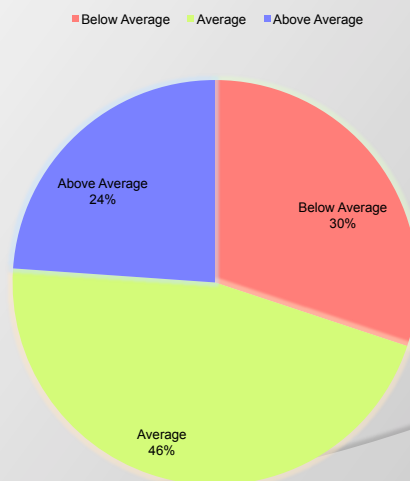

Bright Days

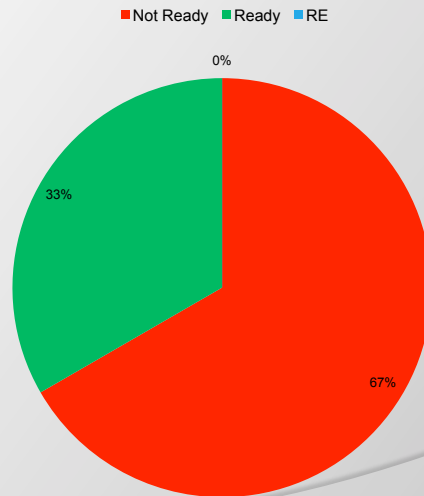

Childcare

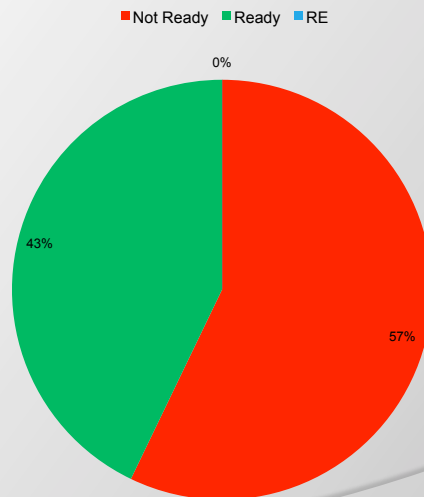

Family

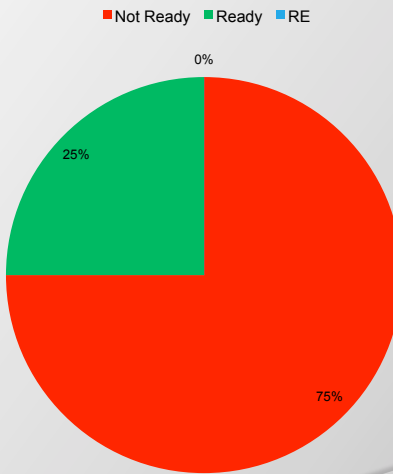

Home

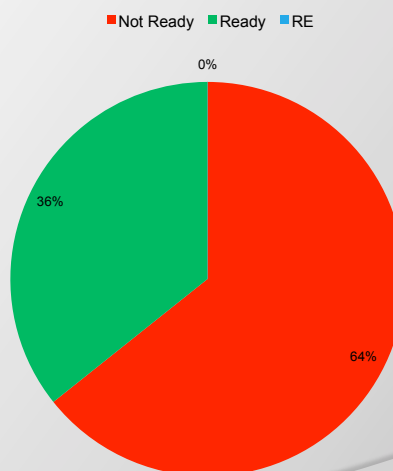

Head Start

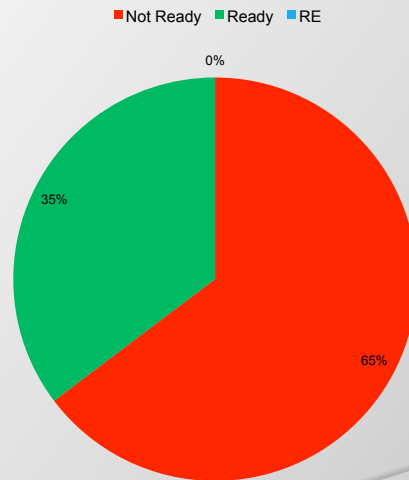

Newport

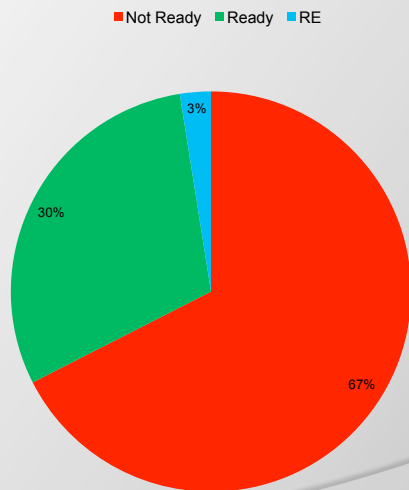

Other State Funded

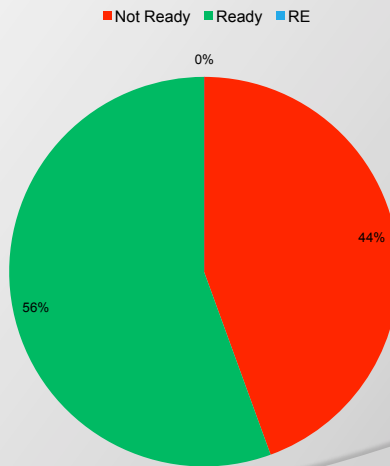

None

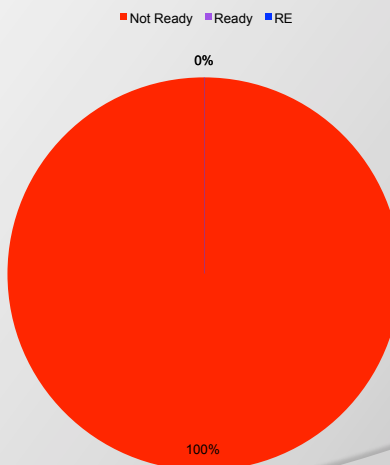

Other

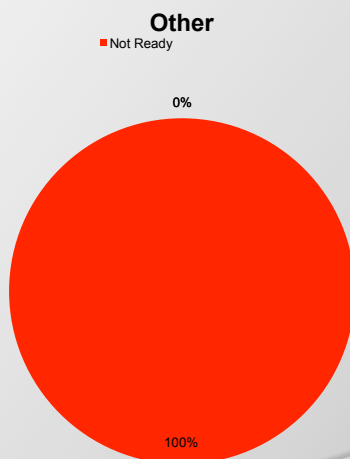

Below are the percentage of students Ready for Kindergarten across several Northern Kentucky school districts based on the Brigance assessment. Included is the breakdown of those students that are Ready by their prior settings as reported by the parent at enrollment.

This is the link to KDE's Supplemental Data website.

<http://openhouse.education.ky.gov/Data>.

	Ready	State Funded	Head Start	Childcare	Home	Other
Bellevue	28.9	31.8	NA	NA	NA	NA
Erlanger	33.3	19.4	30.4	40.5	24.2	50
Newport	34.2	37.3	31.4	50	36.8	NA
Ludlow	40.9	35.7	NA	NA	NA	NA
Covington	48.1	52.6	60	70.4	30.6	NA
State Average	51.4	50.3	47	69.9	37.8	63.4
Campbell County	51.6	36.5	40	67.8	43.4	58.5
Boone County	55.2	40.7	25.8	73.3	30.7	66.8
Dayton	55.9	61.4	NA	NA	NA	NA
Kenton County	57.4	43.4	46.7	73.8	48.3	65.5
Fort Thomas	74.9	51.9	NA	84.1	77.8	78.1