



FLOYD COUNTY BOARD OF EDUCATION
Stephen A. Trimble, Interim Superintendent
106 North Front Avenue
Prestonsburg, Kentucky 41653
Telephone (606) 886-2354 Fax (606) 886-8862
www.floyd.kyschools.us

Sherry Robinson- Chair - District 5
Dr. Chandra Varia, Vice-Chair - District 2
Linda C. Gearheart, Member - District 1
William Newsome, Jr., Member - District 3
Rhonda Meade, Member - District 4

Consent Agenda Item (Action Item): Consider/Approve Change Order NO. 20-4 for the Betsy Layne High School Renovation and Addition to JMK Electric (BG# 16-143).

Applicable Statute or Regulation: Capital Construction Process (702 KAR 4:160).

Fiscal/Budgetary Impact: The requested Change Order amount is (\$8,340.00).

History/Background: Changes in hardware to take place between 3 contractors to eliminate need for certain hardware functions, thus the owner will receive reduction in cost with the combined three contractors (CO 3-2, CO 7-1, CO 20-4).

Recommended Action: To approve change order NO. 20-4 as presented.

Contact Person(s): Gregory Adams/606-874-9569

Director

Superintendent

Date: October 23, 2017

FACPAC Contract Change Order Supplemental Information Form Status: Saved
 Form (Ref# 44822) Project Status: Active
 District: Floyd County (175) Project Phase: No Data
 BG Number: 16-143 (Imported Project)
 Betsy Layne Renovation and Addition

Contract: JMK ELECTRIC, 20
 Type: General Contractor Proposed

Change Order Number	20-4
Time Extension Required	No
Date Of Change Order	10/11/2017
Change Order Amount To Date	Decrease

Construction Contingency

Calculations below are project wide. Remaining negative Construction Contingency may require the submission of a revised BG1.

Current Approved Amount:	\$849,036.44
Net Approved COs:	\$456,232.89
Remaining After Approved COs:	\$392,803.55
Net All COs:	\$436,889.69
Remaining After All COs:	\$412,146.75
This Requested Change Order Amount +/-	(\$8,340.00)
Change In A/E Fee This Change Order +/-	\$0.00
Change In CM Fee This Change Order +/-	\$0.00
Remaining Construction Contingency Balance	\$394,489.95

Note: Change Order Supplemental Information Forms with a change event over \$25,000 shall be submitted to KDE for approval with detailed cost breakdown. Attach additional pages if necessary.

Contract Change Requested By	Architect/Engineer
Contract Change Reason Code	Reduction of Scope

Change Order Description And Justification

Revisions to door hardware and electrical systems based upon the Contract Documents.

Cost Benefit To Owner

Reduction of hardware that was not required so cost savings is realized to Owner.

Contract unit prices have been utilized to support the No
cost associated with this change order.

Detailed Cost Breakdown

Contract unit prices have not been utilized, provide a detailed cost breakdown which separates labor, material, profit and overhead.

Detail Item	Amount	Percent of Total
Labor	(\$6,894.47)	82.67 %
Materials	(\$1,362.96)	16.34 %
Profit and Overhead	\$0.00	0.00 %
Bond Insurance	(\$82.57)	0.99 %
Cost Breakdown Total:	\$-8,340.00	

Cost for this Change Order supported by an alternate No
bid or competitive price quote

Change Order Supplemental Information Form Signature Page (Online Form Ref# 44822)

Architect

Date

Construction Manager

Date

Finance Officer

Date

Local Board of Education Designee

Date

AIA[®] Document G701/CMa[™] – 1992

Change Order - Construction Manager-Adviser Edition

OWNER ☒
CONSTRUCTION MANAGER ☐
ARCHITECT ☐
CONTRACTOR ☐
FIELD ☐
OTHER ☐

PROJECT (Name and address):
BETSY LAYNE HIGH SCHOOL RENOVATION AND
ADDITION
554 BOBCAT BLVD
BETSY LAYNE KY 41605

CHANGE ORDER NUMBER: 20-4
INITIATION DATE: 10/11/2017

TO CONTRACTOR (Name and address):
JMK ELECTRIC CO., LLC
P.O. BOX 554 204 MAIN STREET
GRAYSON KY 41143

PROJECT NUMBERS: CMA-KDE-000692 / 16-143
CONTRACT DATE: 3/20/2017
CONTRACT FOR: BID PACKAGE #20 ELECTRICAL

THE CONTRACT IS CHANGED AS FOLLOWS:

PROPOSAL REQUEST 3, 5, 6, 9, 12, AND 15 HAVE BEEN VOIDED. PLEASE SEE ATTACHMENTS FOR REVISIONS TO DOOR
HARDWARE AND ELECTRICAL SYSTEMS BASED UPON THE CONTRACT DOCUMENTS

The original Contract Sum was	\$429,990.00
Net change by previously authorized Change Orders	(\$145.20)
The Contract Sum prior to this Change Order was	\$429,844.80
The Contract Sum will be decreased by this Change Order in the amount of	(\$8,340.00)
The new Contract Sum including this Change Order will be	\$421,504.80

The Contract Time will not be effected.

The date of Substantial Completion as of the date of this Change Order therefore is Tuesday, February 06, 2018

NOT VALID UNTIL SIGNED BY THE CONTRACTOR AND CONSTRUCTION MANAGER.

Codell Construction
CONSTRUCTION MANAGER (Firm Name)
4475 Rockwell Rd., Winchester, KY 40392
ADDRESS

Matt Mills

BY (Signature)

Matt Mills 10-11-17
(Typed Name) DATE:

JMK ELECTRIC CO., LLC
CONTRACTOR (Firm Name)
P O BOX 554 204 Main Street GRAYSON, KY 41143
ADDRESS

BY (Signature)

(Typed Name) DATE:

SHERMAN CARTER BARNHART
ARCHITECT (Firm Name)
2405 HARRODSBURG ROAD LEXINGTON, KY 40504
ADDRESS

BY (Signature)

(Typed Name) DATE:

FLOYD COUNTY BOARD OF EDUCATION
OWNER (Firm Name)
106 N. FRONT AVENUE PRESTONSBURG, KY 41653
ADDRESS

BY (Signature)

(Typed Name) DATE:

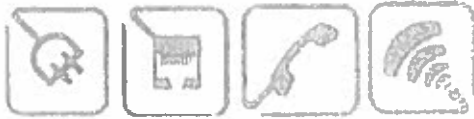

JMK ELECTRIC CO. LLC

204 East Main Street
Grayson, KY 41143
Phone (606) 474-9059
Fax: (606) 474-7839
kevinb@jmkelectric.com

October 4, 2017

To: Eddie Morton, Codell
Re: Betsy Layne PR 17 Pricing

As requested by the design team, we propose to provide the work described in PR17 for a lump sum of:

Deduct of \$8,340

This quote includes the following:

- Deletion of a net of 7 card readers and associated controllers.
- Deletion of a video intercom system and installation of audio-only system.
- Changes to school entry access as spelled out in the PR.
- Cleanup of related debris.

Please see attached backup documentation for detailed breakdowns of associated costs.

Kevin Beck
JMK Electric Co. LLC

E 310 Betsy Layne PR 17 Revised

Job Number: 1000016268

Extension By Section, And Subtotals By Phase

Item #	Description	Quantity	Price U	Ext Price	Labor Hr U	Ext Lab H
--- PR 003 Access Control Changes ---						
--- 01 Raceway, Figs. & Boxes ---						
1001	3 / 4 EMT	-1,050.00	46.00 C	-483.00	7.00 C	73.50
13278	3/4" Set Screw Steel Conn	14.00	24.00 C	3.36	0.00 E	0.00
13318	3/4" Set Screw Steel Cplg	-105.00	34.24 C	-35.95	0.00 E	0.00
13933	1G Masonry Box (3-1/2" Deep)	-7.00	445.13 C	-31.16	0.00 E	0.00
--- 01 Raceway, Figs. & Boxes Total ---				-546.75		-73.50
--- 07 Misc ---						
14497	1/8" Poly Pull Line	-1,050.00	5.80 M	-6.09	1.75 M	-1.84
26048	door holders	-4.00	QUOTE 6	0.00	1.00 E	-4.00
--- 07 Misc Total ---				-6.09		-5.84
--- 16 Datacom ---						
T0055	Card reader installation	-7.00	1.00 E	-7.00	0.35 E	-2.45
T0056	Composite Access Control Cable	-1,400.00	539.02 M	-754.63	8.00 M	-11.20
T0059	Connections at doors	-7.00	5.00 E	-35.00	1.00 E	-7.00
--- 16 Datacom Total ---				-796.63		-20.65
--- PR 003 Access Control Changes Total ---				1,349.47		-99.99
Job Total				-1,349.47		-99.99

E 310 Betsy Layne PR 17 Revised
Totals (Summary) - Bid Summary: Access control

Material	
Non-Quoted	-\$1,349.47
Quotes	0.00
Sales Tax (1.00%)	-13.49
Total Material	-\$1,362.96
Labor	
Direct (-99.99 hours @ \$20.28)	-\$2,927.71
Non-Productive Labor	0.00
Total Labor (-99.99 hours)	-\$2,927.71
Direct Job Expenses	\$0.00
Tools and Miscellaneous Materials	0.00
Subcontracts	3,966.00
Job Subtotal (Prime Cost)	\$8,256.67
Overhead (0.00%)	0.00
Profit (0.00%)	0.00
Job Total	\$8,256.67
 Bond	 -82.57
Job Total with Bond	\$8,339.24
 Actual Bid Price	 \$8,340.00
 Material to Direct Labor ratio: 0.32	
Prime Cost per square foot	\$0.00
Job Total per square foot	\$0.00
Actual Bid Price per square ft	\$0.00
Labor cost per square foot	\$0.00
Labor hours per square foot	0.00
Gross Profit %	199.00
Gross Profit \$	\$16,596.67
Net Profit %	199.00

Matt Mills

From: Allison Commings <acomings@scbarchitects.com>
Sent: Wednesday, October 11, 2017 1:31 PM
To: Eddie Morton; Travis Curry; Matt Mills
Cc: Kevin Cheek; Kaye Gregory; Corey Carrico; Ken Smith
Subject: 1581 Betsy Layne PR 17 & 19 Pricing

We accept the pricing on PR 17 and PR 19. Please move forward with those PRs and draft a Change order.

Thank you,

Allison Commings, AIA, LEED AP
Sherman Carter Bamhart Architects
2405 Harrodsburg Rd.
Lexington, KY 40504
(859) 224-1351 Work





AIA[®] Document G709[™] – 2001

Work Changes Proposal Request

PROJECT *(Name and address):*

Betsy Layne HHS Phase I Addition
554 Bobcat Blvd.
Stanville, KY 41659

PROPOSAL REQUEST NUMBER: 017 - Revised

DATE OF ISSUANCE: September 18, 2017

OWNER: ☒

ARCHITECT: ☒

CONSULTANT: ☒

CONTRACTOR: ☒

FIELD: ☐

File 1581X (Ecopy): ☒

OWNER *(Name and address):*

Floyd County Board of Education
106 North Front Avenue
Prestonsburg, KY 41653

CONTRACT FOR: Construction
Administration

CONTRACT DATE: January 25, 2017

FROM ARCHITECT *(Name and address):*

Sherman Carter Barnhart Architects
P.L.L.C.
2405 Harrodsburg Road
Lexington, KY 40504

ARCHITECT'S PROJECT NUMBER: 1581 /
BG 16-143

TO CONTRACTOR *(Name and address):*

Codell Construction Co. (CM)
PO Box 17
Winchester, KY

Please submit an itemized proposal for changes in the Contract Sum and Contract Time for proposed modifications to the Contract Documents described herein. Within ten (10) days, the Contractor must submit this proposal or notify the Architect, in writing, of the date on which proposal submission is anticipated.

THIS IS NOT A CHANGE ORDER, A CONSTRUCTION CHANGE DIRECTIVE OR A DIRECTION TO PROCEED WITH THE WORK DESCRIBED IN THE PROPOSED MODIFICATIONS.

DESCRIPTION *(Insert a written description of the Work):*

Proposal Requests 3, 5, 6, 9, 12 and 15 have been voided. Please see attachments for revisions to door hardware and electrical systems based upon the Contract Documents.

ATTACHMENTS *(List attached documents that support description):*

Door Hardware Revisions, CMTA Verbiage, Sheets E4.1, E4.2, E5.1A, E5.3

REQUESTED BY THE ARCHITECT:

Alison Cummings
(Signature)

Alison Cummings, AIA, Project Manager
(Printed name and title)

BETSY LANE PR SEPTEMBER 12, 2017 – DOOR HARDWARE SPECIFICATION SECTION 087100

BASE BID					
Set # 002	Door: E100B				
Delete	1	Low Energy Surface Mount Automatic Operator	D-4990	689	ST
Delete	2	Jamb Mounted Actuators	CL2055		ST
Delete	2	Jamb Mounted Surface Box	CL2245		ST
Add	1	Door Closer	CLD-4550 EDA SN	689	ST

Set # 008	Door: E123B				
Delete	1	Electrified Hinge	CECB199 4 1/2" x 4 1/2" NRP	630	ST
Delete	1	Electrified Storeroom Lock	45H7DEU 14M DS	626	BE
Delete	1	Transformer	8W599		BE
Delete	1	Prox Reader	By Others		
Add	1	Hinge	CB199 4 1/2" x 4 1/2" NRP	630	ST
Add	1	Storeroom Lockset	45H7D 14M	626	PR
Add	1	Door Position Switch	1078		GE

Set # 010	Door: 100A				
Delete	1	Low Energy Surface Mount Automatic Operator	D-4990	689	ST
Delete	2	Jamb Mounted Actuators	CL2055		ST
Delete	2	Jamb Mounted Surface Box	CL2245		ST
Add	1	Door Closer	CLD-4550 EDA SN	689	ST

ALTERNATE BID					
Set # 001A	Door: E100A				
Delete	1	Continuous Hinge	661HD EPT	AL	ST
Delete	1	Panic Device	C ELR 2103CD x 1703A x SNB	630	PR
Delete	1	Electric Power Transfer	EPT-12C		PR
Delete	1	Wiring Harness	WH-32		ST
Delete	1	Wiring Harness Extension	WH-6E		ST
Delete	1	Power Supply	PS151		PR
Delete	1	Card Reader	Provided by Access Control/Security Contractor		
Delete	1	Intercom/Remote Release	By others.		
Add	1	Continuous Hinge	661HD	AL	ST
Add	1	Panic Device	2103CD x 1703A x SNB	630	PR

Set # 002A	Door: 101A				
Add	1	Card Reader	Provided by Access Control/Security Contractor		

Set # 003A	Door: 101B				
Add	1	Card Reader	Provided by Access Control/Security Contractor		

Set # 004A	Door: 104A				
Delete	1	Classroom Lockset	45H7R 14M	626	BE
Delete	1	Electromagnetic Hold Open	SEM7830	689	LCN
Add	1	Storeroom Lockset	45H7D 14M	626	BE
Add	1	Electric Strike	1006CS	630	HES
Add	1	Transformer	621RF		SDC
Add	1	Remote Release (In Administration Office)	By others		

BETSY LANE PR SEPTEMBER 12, 2017 – DOOR HARDWARE SPECIFICATION SECTION 087100

Set # 005A	Doors: 102				
Delete	1	Office Lockset	45H7A 14M	626	BE
Add	1	Intruder (Classroom Security) Lockset	45H7INL 14M	626	BE

Set # 006A	Door: 103				
Delete	1	Classroom Lockset	45H7R 14M	626	PR
Add	1	Intruder (Classroom Security) Lockset	45H7INL 14M	626	BE

CMTA Proposal Request Verbiage:

Audio only intercom stations. This should now account for all required changes.

1. Provide credit for the following:
 - a. Delete card readers and associated conduit and wiring at the following doors: 104B, 112A, 117, 119, 119A, 203, 204B.
 - b. Delete video intercom remote station at door E100B and video master station located in reception.
 - c. Delete magnetic door holds at the following doors: 100A, 101A, 104A, 104B.
2. Provide price for the following:
 - a. Provide audio intercom master station at reception desk and audio intercom remote station at door 101A as shown on attached drawing.
 - b. Relocate remote release from door E100B to 101A.
 - c. Programming indicated in note S48.
 - d. Power at doors indicated for door hardware power as required.

Refer to included drawings for additional information.

Corey Carrico, PE

CMTA Consulting Engineers
Kentucky | Texas | Indiana | Ohio | DC
2429 Members Way
Lexington, Kentucky 40504
T 859-253-0892, ext 165
F 859-231-8357
www.cmtaengineers.com



1	2	3	4	5	6	7	8	9	10	11	12	13	14	15	16	17	18	19	20	21	22	23	24	25	26	27	28	29	30	31	32	33	34	35	36	37	38	39	40	41	42	43	44	45	46	47	48	49	50	51	52	53	54	55	56	57	58	59	60	61	62	63	64	65	66	67	68	69	70	71	72	73	74	75	76	77	78	79	80	81	82	83	84	85	86	87	88	89	90	91	92	93	94	95	96	97	98	99	100
---	---	---	---	---	---	---	---	---	----	----	----	----	----	----	----	----	----	----	----	----	----	----	----	----	----	----	----	----	----	----	----	----	----	----	----	----	----	----	----	----	----	----	----	----	----	----	----	----	----	----	----	----	----	----	----	----	----	----	----	----	----	----	----	----	----	----	----	----	----	----	----	----	----	----	----	----	----	----	----	----	----	----	----	----	----	----	----	----	----	----	----	----	----	----	----	----	----	----	-----

1. The first step is to identify the problem or question that needs to be answered. This involves understanding the context and the specific requirements of the task.

1	2	3	4	5	6	7	8	9	10	11	12	13	14	15	16	17	18	19	20	21	22	23	24	25	26	27	28	29	30	31	32	33	34	35	36	37	38	39	40	41	42	43	44	45	46	47	48	49	50	51	52	53	54	55	56	57	58	59	60	61	62	63	64	65	66	67	68	69	70	71	72	73	74	75	76	77	78	79	80	81	82	83	84	85	86	87	88	89	90	91	92	93	94	95	96	97	98	99	100
---	---	---	---	---	---	---	---	---	----	----	----	----	----	----	----	----	----	----	----	----	----	----	----	----	----	----	----	----	----	----	----	----	----	----	----	----	----	----	----	----	----	----	----	----	----	----	----	----	----	----	----	----	----	----	----	----	----	----	----	----	----	----	----	----	----	----	----	----	----	----	----	----	----	----	----	----	----	----	----	----	----	----	----	----	----	----	----	----	----	----	----	----	----	----	----	----	----	----	-----



KEY PLAN



1. The first step in the process is to identify the problem or issue that needs to be addressed. This involves gathering information and understanding the context of the situation.

2. Once the problem is identified, the next step is to define the objectives and goals of the project. This helps to clarify what needs to be achieved and provides a clear direction for the team.

3. The third step is to develop a plan or strategy to address the problem. This involves breaking down the problem into smaller, manageable tasks and determining the resources needed to complete each task.

4. The fourth step is to implement the plan. This involves putting the strategy into action and monitoring progress regularly to ensure that the project is on track.

5. The final step is to evaluate the results of the project. This involves assessing the outcomes against the objectives and goals and identifying any lessons learned for future projects.

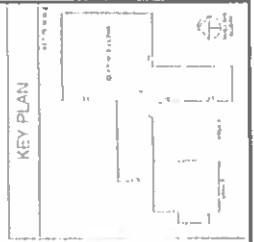

1997, 1998, 1999, 2000, 2001, 2002, 2003, 2004, 2005, 2006, 2007, 2008, 2009, 2010, 2011, 2012, 2013, 2014, 2015, 2016, 2017, 2018, 2019, 2020, 2021, 2022, 2023, 2024, 2025, 2026, 2027, 2028, 2029, 2030, 2031, 2032, 2033, 2034, 2035, 2036, 2037, 2038, 2039, 2040, 2041, 2042, 2043, 2044, 2045, 2046, 2047, 2048, 2049, 2050, 2051, 2052, 2053, 2054, 2055, 2056, 2057, 2058, 2059, 2060, 2061, 2062, 2063, 2064, 2065, 2066, 2067, 2068, 2069, 2070, 2071, 2072, 2073, 2074, 2075, 2076, 2077, 2078, 2079, 2080, 2081, 2082, 2083, 2084, 2085, 2086, 2087, 2088, 2089, 2090, 2091, 2092, 2093, 2094, 2095, 2096, 2097, 2098, 2099, 2100, 2101, 2102, 2103, 2104, 2105, 2106, 2107, 2108, 2109, 2110, 2111, 2112, 2113, 2114, 2115, 2116, 2117, 2118, 2119, 2120, 2121, 2122, 2123, 2124, 2125, 2126, 2127, 2128, 2129, 2130, 2131, 2132, 2133, 2134, 2135, 2136, 2137, 2138, 2139, 2140, 2141, 2142, 2143, 2144, 2145, 2146, 2147, 2148, 2149, 2150, 2151, 2152, 2153, 2154, 2155, 2156, 2157, 2158, 2159, 2160, 2161, 2162, 2163, 2164, 2165, 2166, 2167, 2168, 2169, 2170, 2171, 2172, 2173, 2174, 2175, 2176, 2177, 2178, 2179, 2180, 2181, 2182, 2183, 2184, 2185, 2186, 2187, 2188, 2189, 2190, 2191, 2192, 2193, 2194, 2195, 2196, 2197, 2198, 2199, 2200, 2201, 2202, 2203, 2204, 2205, 2206, 2207, 2208, 2209, 2210, 2211, 2212, 2213, 2214, 2215, 2216, 2217, 2218, 2219, 2220, 2221, 2222, 2223, 2224, 2225, 2226, 2227, 2228, 2229, 2230, 2231, 2232, 2233, 2234, 2235, 2236, 2237, 2238, 2239, 2240, 2241, 2242, 2243, 2244, 2245, 2246, 2247, 2248, 2249, 2250, 2251, 2252, 2253, 2254, 2255, 2256, 2257, 2258, 2259, 2260, 2261, 2262, 2263, 2264, 2265, 2266, 2267, 2268, 2269, 2270, 2271, 2272, 2273, 2274, 2275, 2276, 2277, 2278, 2279, 2280, 2281, 2282, 2283, 2284, 2285, 2286, 2287, 2288, 2289, 2290, 2291, 2292, 2293, 2294, 2295, 2296, 2297, 2298, 2299, 2300, 2301, 2302, 2303, 2304, 2305, 2306, 2307, 2308, 2309, 2310, 2311, 2312, 2313, 2314, 2315, 2316, 2317, 2318, 2319, 2320, 2321, 2322, 2323, 2324, 2325, 2326, 2327, 2328, 2329, 2330, 2331, 2332, 2333, 2334, 2335, 2336, 2337, 2338, 2339, 2340, 2341, 2342, 2343, 2344, 2345, 2346, 2347, 2348, 2349, 2350, 2351, 2352, 2353, 2354, 2355, 2356, 2357, 2358, 2359, 2360, 2361, 2362, 2363, 2364, 2365, 2366, 2367, 2368, 2369, 2370, 2371, 2372, 2373, 2374, 2375, 2376, 2377, 2378, 2379, 2380, 2381, 2382, 2383, 2384, 2385, 2386, 2387, 2388, 2389, 2390, 2391, 2392, 2393, 2394, 2395, 2396, 2397, 2398, 2399, 2400, 2401, 2402, 2403, 2404, 2405, 2406, 2407, 2408, 2409, 2410, 2411, 2412, 2413, 2414, 2415, 2416, 2417, 2418, 2419, 2420, 2421, 2422, 2423, 2424, 2425, 2426, 2427, 2428, 2429, 2430, 2431, 2432, 2433, 2434, 2435, 2436, 2437, 2438, 2439, 2440, 2441, 2442, 2443, 2444, 2445, 2446, 2447, 2448, 2449, 2450, 2451, 2452, 2453, 2454, 2455, 2456, 2457, 2458, 2459, 2460, 2461, 2462, 2463, 2464, 2465, 2466, 2467, 2468, 2469, 2470, 2471, 2472, 2473, 2474, 2475, 2476, 2477, 2478, 2479, 2480, 2481, 2482, 2483, 2484, 2485, 2486, 2487, 2488, 2489, 2490, 2491, 2492, 2493, 2494, 2495, 2496, 2497, 2498, 2499, 2500, 2501, 2502, 2503, 2504, 2505, 2506, 2507, 2508, 2509, 2510, 2511, 2512, 2513, 2514, 2515, 2516, 2517, 2518, 2519, 2520, 2521, 2522, 2523, 2524, 2525, 2526, 2527, 2528, 2529, 2530, 2531, 2532, 2533, 2534, 2535, 2536, 2537, 2538, 2539, 2540, 2541, 2542, 2543, 2544, 2545, 2546, 2547, 2548, 2549, 2550, 2551, 2552, 2553, 2554, 2555, 2556, 2557, 2558, 2559, 2560, 2561, 2562, 2563, 2564, 2565, 2566, 2567, 2568, 2569, 2570, 2571, 2572, 2573, 2574, 2575, 2576, 2577, 2578, 2579, 2580, 2581, 2582, 2583, 2584, 2585, 2586, 2587, 2588, 2589, 2590, 2591, 2592, 2593, 2594, 2595, 2596, 2597, 2598, 2599, 2600, 2601, 2602, 2603, 2604, 2605, 2606, 2607, 2608, 2609, 2610, 2611, 2612, 2613, 2614, 2615, 2616, 2617, 2618, 2619, 2620, 2621, 2622, 2623, 2624, 2625, 2626, 2627, 2628, 2629, 2630, 2631, 2632, 2633, 2634, 2635, 2636, 2637, 2638, 2639, 2640, 2641, 2642, 2643, 2644, 2645, 2646, 2647, 2648, 2649, 2650, 2651, 2652, 2653, 2654, 2655, 2656, 2657, 2658, 2659, 2660, 2661, 2662, 2663, 2664, 2665, 2666, 2667, 2668, 2669, 2670, 2671, 2672, 2673, 2674, 2675, 2676, 2677, 2678, 26

[illegible][illegible]

DATE			
TIME			
LOCATION			
NAME			
ADDRESS			
CITY			
STATE			
ZIP			
TELEPHONE			
FAX			
E-MAIL			
OTHER			
REMARKS			
SIGNATURE			
PRINT NAME			
TITLE			
ORGANIZATION			
REFERENCE NO.			
FILE NO.			
INDEXED			
FILED			
SEARCHED			
SERIALIZED			
EXTENDED INDEXING			
ADDITIONAL COMMENTS			

FIRST FLOOR - SYSTEMS
AREA 'A' (ALTERNATE)

BETSY LAYNE HIGH SCHOOL
PHASE I ADDITION
FLOYD COUNTY KY



THE
CARTER
SARINARI
1014 1014



NEW FAN

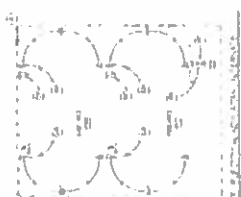

$$\sum_{j=0}^{\infty} \frac{t^j}{j!} = e^t$$
[illegible]

4

the 1980s, the 1990s, and the 2000s. The 1980s were characterized by a focus on the environment and social justice. The 1990s saw a shift towards economic development and globalization. The 2000s were marked by a renewed interest in the environment and social justice, as well as a focus on economic development and globalization. The 2010s have seen a continued focus on these issues, with a growing emphasis on sustainability and social responsibility. The 2020s have been characterized by a renewed focus on the environment and social justice, as well as a continued emphasis on economic development and globalization. The 2030s are expected to see a continued focus on these issues, with a growing emphasis on sustainability and social responsibility. The 2040s are expected to see a continued focus on these issues, with a growing emphasis on sustainability and social responsibility. The 2050s are expected to see a continued focus on these issues, with a growing emphasis on sustainability and social responsibility. The 2060s are expected to see a continued focus on these issues, with a growing emphasis on sustainability and social responsibility. The 2070s are expected to see a continued focus on these issues, with a growing emphasis on sustainability and social responsibility. The 2080s are expected to see a continued focus on these issues, with a growing emphasis on sustainability and social responsibility. The 2090s are expected to see a continued focus on these issues, with a growing emphasis on sustainability and social responsibility. The 2100s are expected to see a continued focus on these issues, with a growing emphasis on sustainability and social responsibility.

SECOND FLOOR - SYSTEMS

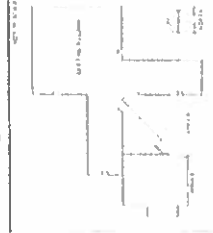
BETSY LAYNE HIGH SCHOOL
PHASE I ADDITION
FLOYD COUNTY, KY



Scale: 1/8" = 1'-0"

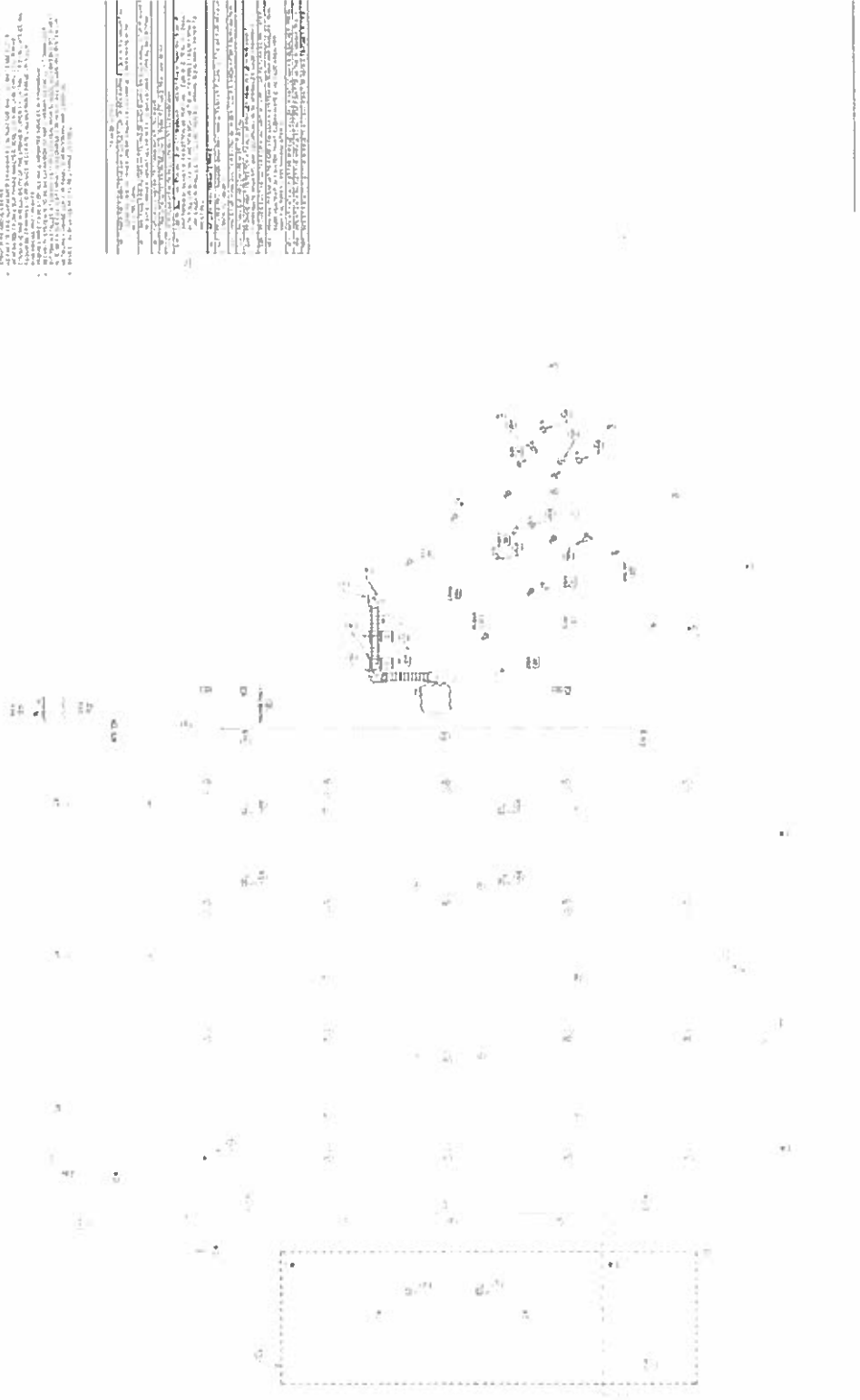

GENERAL NOTES:
1. ALL WORK SHALL BE IN ACCORDANCE WITH THE LATEST EDITIONS OF THE BUILDING CODES OF THE STATE OF KENTUCKY.
2. THE CONTRACTOR SHALL BE RESPONSIBLE FOR OBTAINING ALL NECESSARY PERMITS FROM THE LOCAL JURISDICTION.
3. ALL MATERIALS AND WORKMANSHIP SHALL BE SUBJECT TO INSPECTION AND APPROVAL BY THE ARCHITECT.
4. THE CONTRACTOR SHALL MAINTAIN ACCESS TO ALL ADJACENT PROPERTIES AT ALL TIMES.
5. ALL UTILITIES SHALL BE LOCATED AND DEEPLY MARKED PRIOR TO CONSTRUCTION.
6. THE CONTRACTOR SHALL BE RESPONSIBLE FOR PROTECTING ALL EXISTING UTILITIES AND STRUCTURES.
7. ALL WORK SHALL BE COMPLETED WITHIN THE SPECIFIED TIME FRAME.
8. THE CONTRACTOR SHALL MAINTAIN A NEAT AND ORDERLY WORK SITE AT ALL TIMES.
9. ALL MATERIALS SHALL BE STORED PROPERLY AND PROTECTED FROM THE ELEMENTS.
10. THE CONTRACTOR SHALL BE RESPONSIBLE FOR DISPOSING OF ALL DEBRIS AND WASTE PROPERLY.
11. ALL WORK SHALL BE COMPLETED IN ACCORDANCE WITH THE SPECIFICATIONS AND NOTES.
12. THE CONTRACTOR SHALL BE RESPONSIBLE FOR OBTAINING ALL NECESSARY INSURANCE AND BONDS.
13. ALL WORK SHALL BE COMPLETED IN ACCORDANCE WITH THE LATEST EDITIONS OF THE BUILDING CODES OF THE STATE OF KENTUCKY.
14. THE CONTRACTOR SHALL BE RESPONSIBLE FOR OBTAINING ALL NECESSARY PERMITS FROM THE LOCAL JURISDICTION.
15. ALL MATERIALS AND WORKMANSHIP SHALL BE SUBJECT TO INSPECTION AND APPROVAL BY THE ARCHITECT.
16. THE CONTRACTOR SHALL MAINTAIN ACCESS TO ALL ADJACENT PROPERTIES AT ALL TIMES.
17. ALL UTILITIES SHALL BE LOCATED AND DEEPLY MARKED PRIOR TO CONSTRUCTION.
18. THE CONTRACTOR SHALL BE RESPONSIBLE FOR PROTECTING ALL EXISTING UTILITIES AND STRUCTURES.
19. ALL WORK SHALL BE COMPLETED WITHIN THE SPECIFIED TIME FRAME.
20. THE CONTRACTOR SHALL MAINTAIN A NEAT AND ORDERLY WORK SITE AT ALL TIMES.
21. ALL MATERIALS SHALL BE STORED PROPERLY AND PROTECTED FROM THE ELEMENTS.
22. THE CONTRACTOR SHALL BE RESPONSIBLE FOR DISPOSING OF ALL DEBRIS AND WASTE PROPERLY.
23. ALL WORK SHALL BE COMPLETED IN ACCORDANCE WITH THE SPECIFICATIONS AND NOTES.
24. THE CONTRACTOR SHALL BE RESPONSIBLE FOR OBTAINING ALL NECESSARY INSURANCE AND BONDS.
25. ALL WORK SHALL BE COMPLETED IN ACCORDANCE WITH THE LATEST EDITIONS OF THE BUILDING CODES OF THE STATE OF KENTUCKY.