

DEED OF EASEMENT

THIS DEED OF EASEMENT, made as of this day of , 2017 by and between:

JEFFERSON COUNTY SCHOOL DISTRICT FINANCE CORPORATION,
a Kentucky Non-Profit Corporation
3332 Newburg Road
Louisville, Kentucky 40218

"GRANTOR "

and

LOUISVILLE WATER COMPANY, acting through the agency of the Board of Water
Works,
c/o Louisville Water Company
550 South Third Street
Louisville, Kentucky 40202
Louisville/Jefferson County Metro Government, purusant to Chapter 67C
for and on behalf of LouisvilleWater Company

"GRANTEES"

WITNESSETH :

For a valuable consideration, the receipt and sufficiency of which is hereby acknowledged, Grantor hereby grants and conveys to Grantees, an easement in perpetuity over, under and through the strip of land hereinafter described for the purpose of connecting, constructing, operating, maintaining, reconnecting, repairing, removing, reconstructing, replacing, and/or enlarging one or more water mains and appurtenances to be laid in said strip, including the right of ingress and egress to and from said strip. Said strip of land is located in Jefferson County, Kentucky and is described as follows:

BEING an easement, Twenty Feet (20') in width throughout, as shown on the plat attached hereto and made a part hereof by reference.

BEING A part of the same property conveyed to GRANTOR , by Deed recorded in Deed Book 7472 , Page 643 in the office of the Clerk of Jefferson County, Ky.

Version 1/62014

NOTES

1) THIS EASEMENT PLAT IS BASED ON FIELD WORK, PERFORMED ON 8/11/16 TO 8/17/16 BY CONVENTIONAL RADIAL SURVEY METHODS UTILIZING AN ELECTRONIC TOTAL STATION AND TIED INTO CONTROL SET BY GPS RTK METHOD. THIS SURVEY WAS NOT ADJUSTED FOR CLOSURE.

2) THE MONUMENTED CORNERS SHOWN HEREON ARE NOT VERIFIED AS BOUNDARY CORNERS AND SHOULD BE USED AS REFERENCE TIES FOR THE EASEMENT ONLY.

3) THE MEASUREMENTS SHOWN ON THIS PLAT MEET OR EXCEED A MINIMUM CLOSURE OF 1:10,000.

4) THE REFERENCE MERIDIAN USED ON THIS SURVEY TO DETERMINE THE DIRECTION OF THE PROPERTY LINES WAS BASED ON THE KENTUCKY STATE PLANE COORDINATE SYSTEM, NORTH ZONE, NORTH AMERICAN DATUM OF 1983.

5) THE LEGAL DESCRIPTION RECORDED IN DEED BOOK 7472, PAGE 643 AND OTHER DOCUMENTS; SUCH AS THE ADJOINER'S DESCRIPTION(S) AND RIGHT-OF-WAY PLANS WERE USED TO DETERMINE THE ANGLES AND DISTANCES FOR THIS PLAT.

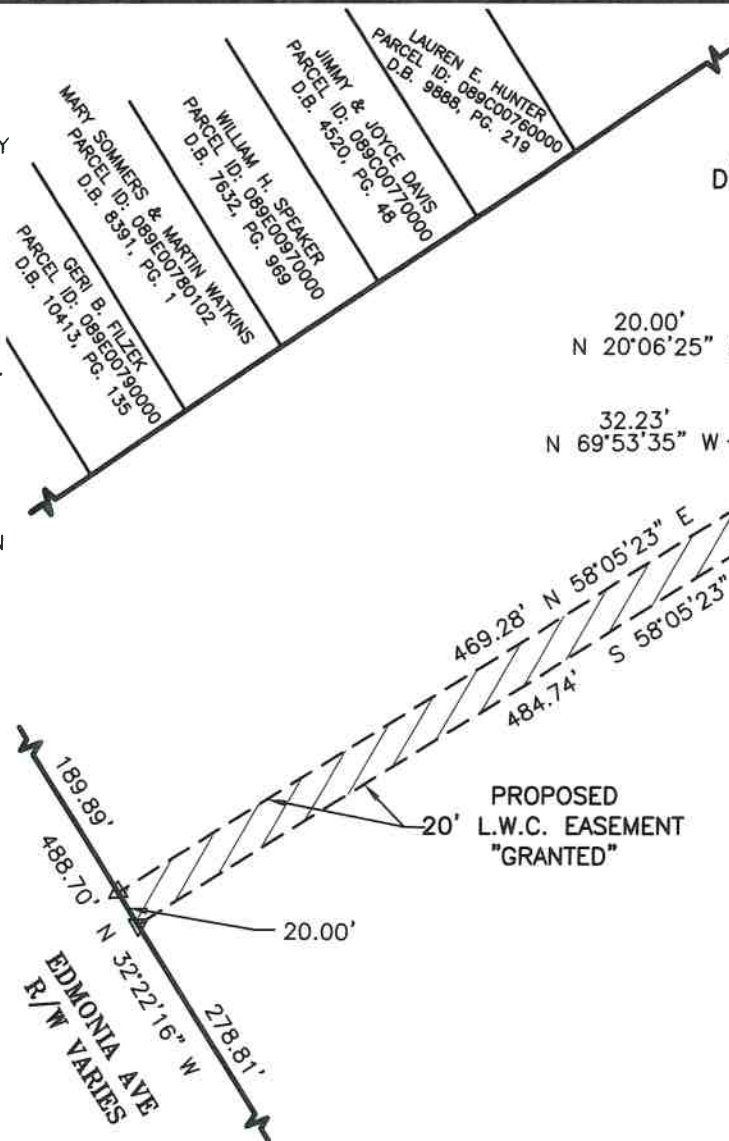
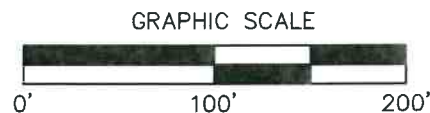

SURVEYOR'S CERTIFICATE

I HEREBY CERTIFY THAT THIS PLAT WAS MADE UNDER MY SUPERVISION AND IS CORRECT TO THE BEST OF MY KNOWLEDGE AND BELIEF. THIS EASEMENT PLAT MEETS OR EXCEEDS THE MINIMUM STANDARDS PERTAINING TO NON-BOUNDARY SURVEY WORK LOCATED IN SECTION 13 OF 201 KAR 18:150, AS WELL AS, THE L.W.C. TECHNICAL SPECIFICATIONS AND STANDARD DRAWINGS FOR SURVEYING, PLATTING AND MAPPING, 2011 EDITION.

OWNER'S SIGNATURE

AS AN OWNER OR AUTHORIZED AGENT OF THE PROPERTY SHOWN HEREON, I AGREE TO THE EASEMENT AS DESCRIBED AND LAID OUT ON THIS PLAT.

SIGNATURE

DATE

SIGNATURE

DATE

PLS REVIEW: *TL*

TODD C. LOPP, PLS #3917

DATE

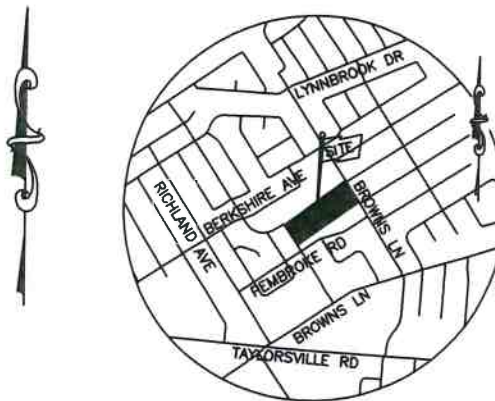

LOCATION MAP
NOT TO SCALE

LEGEND

- FND PIN
- - IRON PIN
 - △ - DIMENSION POINT
 - C/L - CENTER LINE
 - R/W - RIGHT-OF-WAY
 - ▭ - EASEMENT AREA

ESMT. AREA = 28,551 SQ. FT.

L.W.C. ESMT.#

THIS PLAT DOES NOT REPRESENT A BOUNDARY SURVEY AND IS NOT INTENDED FOR LAND TRANSFER

EASEMENT PLAT PREPARED BY

LOUISVILLE WATER COMPANY

650 S. 3RD STREET - LOUISVILLE, KENTUCKY 40202

SPENCER W. BRUCE, PE, - PRESIDENT

JAMES G. GRUNOW, PE - INTERIM VICE PRESIDENT/CHIEF ENG

PROPERTY OF

JEFFERSON COUNTY SCHOOL DISTRICT FINANCE CORPORATION

2700 BROWNS LANE
D.B. 7472, PG. 643

JEFFERSON COUNTY
PARCEL ID: 003700060000

DATE 12/21/16	SCALE 1" = 100'	MAP NO. 1245-266
DRAWN BRADLEY	CHECKED BY TL	ENGR. P. HOWARD
PROJ. NO. 16999	SHEET 1 OF 2	

NOTES

1) THIS EASEMENT PLAT IS BASED ON FIELD WORK, PERFORMED ON 8/11/16 TO 8/17/16 BY CONVENTIONAL RADIAL SURVEY METHODS UTILIZING AN ELECTRONIC TOTAL STATION AND TIED INTO CONTROL SET BY GPS RTK METHOD. THIS SURVEY WAS NOT ADJUSTED FOR CLOSURE.

2) THE MONUMENTED CORNERS SHOWN HEREON ARE NOT VERIFIED AS BOUNDARY CORNERS AND SHOULD BE USED AS REFERENCE TIES FOR THE EASEMENT ONLY.

3) THE MEASUREMENTS SHOWN ON THIS PLAT MEET OR EXCEED A MINIMUM CLOSURE OF 1:10,000.

4) THE REFERENCE MERIDIAN USED ON THIS SURVEY TO DETERMINE THE DIRECTION OF THE PROPERTY LINES WAS BASED ON THE KENTUCKY STATE PLANE COORDINATE SYSTEM, NORTH ZONE, NORTH AMERICAN DATUM OF 1983.

5) THE LEGAL DESCRIPTION RECORDED IN DEED BOOK 7472, PAGE 643 AND OTHER DOCUMENTS; SUCH AS THE ADJOINER'S DESCRIPTION(S) AND RIGHT-OF-WAY PLANS WERE USED TO DETERMINE THE ANGLES AND DISTANCES FOR THIS PLAT.

JEFFERSON COUNTY SCHOOL
DISTRICT FINANCE CORPORATION
PARCEL ID: 003700060000
D.B. 7472, PG. 643

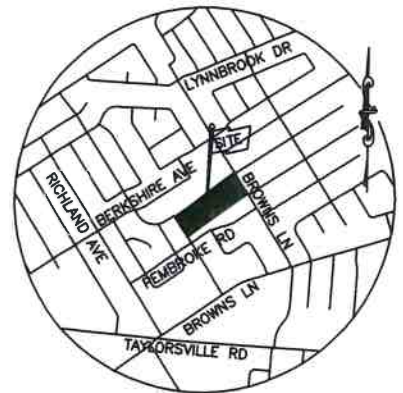
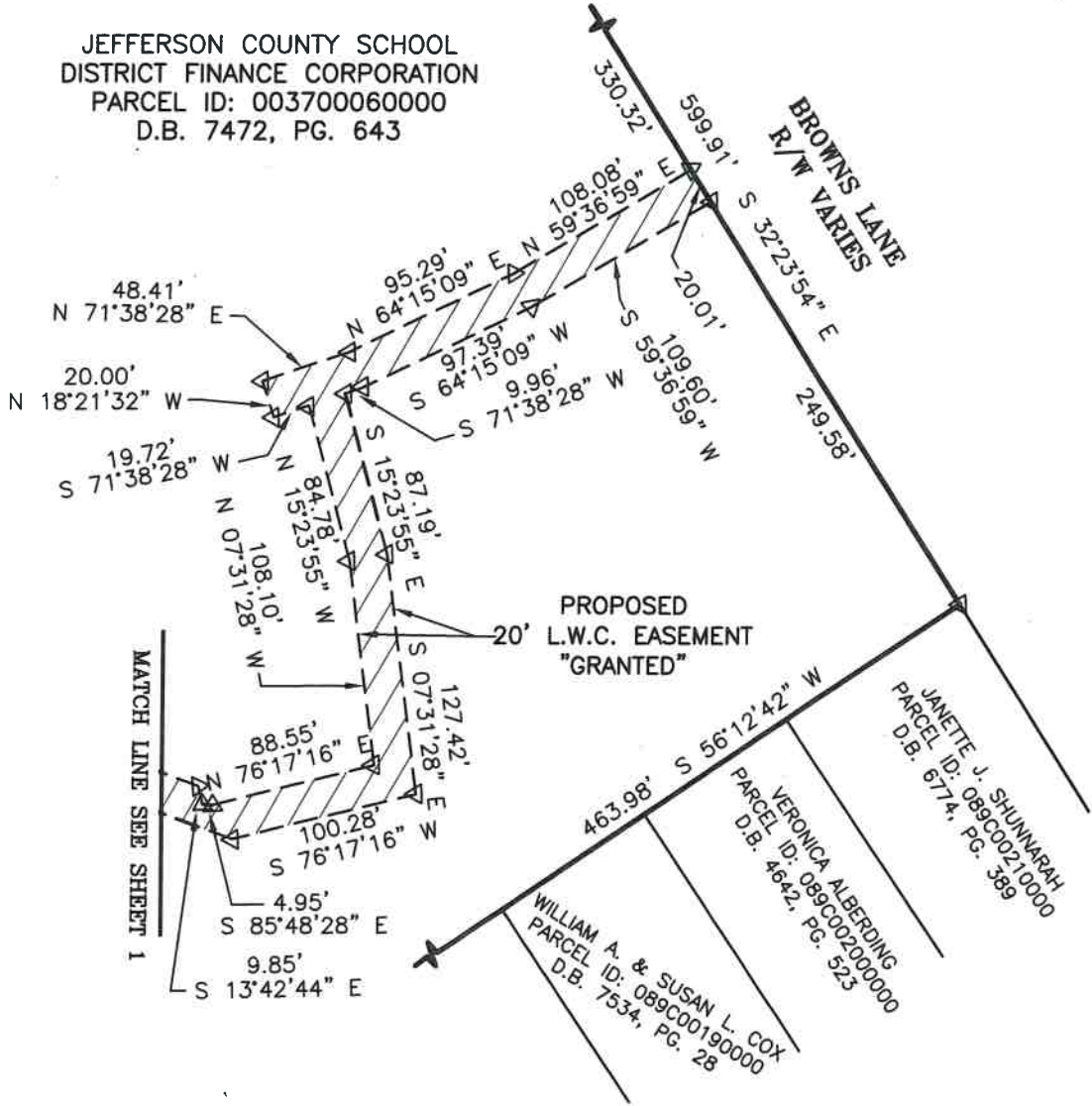

LOCATION MAP
NOT TO SCALE

LEGEND

- FND PIN
- - IRON PIN
 - △ - DIMENSION POINT
 - C/L - CENTER LINE
 - R/W - RIGHT-OF-WAY
 - - EASEMENT AREA

ESMT. AREA = 28,551 SQ. FT.

L.W.C. ESMT.#

GRAPHIC SCALE



SURVEYOR'S CERTIFICATE

I HEREBY CERTIFY THAT THIS PLAT WAS MADE UNDER MY SUPERVISION AND IS CORRECT TO THE BEST OF MY KNOWLEDGE AND BELIEF. THIS EASEMENT PLAT MEETS OR EXCEEDS THE MINIMUM STANDARDS PERTAINING TO NON-BOUNDARY SURVEY WORK LOCATED IN SECTION 13 OF 201 KAR 18:150, AS WELL AS, THE L.W.C. TECHNICAL SPECIFICATIONS AND STANDARD DRAWINGS FOR SURVEYING, PLATTING AND MAPPING, 2011 EDITION.

OWNER'S SIGNATURE

AS AN OWNER OR AUTHORIZED AGENT OF THE PROPERTY SHOWN HEREON, I AGREE TO THE EASEMENT AS DESCRIBED AND LAID OUT ON THIS PLAT.

Donna M. Hughes 5/17/17
SIGNATURE DATE

PLS REVIEW: *TL*

TODD C. LOPP, PLS #3917 DATE

SIGNATURE DATE

THIS PLAT DOES NOT REPRESENT A BOUNDARY SURVEY AND IS NOT INTENDED FOR LAND TRANSFER

EASEMENT PLAT PREPARED BY		
LOUISVILLE WATER COMPANY		
550 S. 3RD STREET - LOUISVILLE, KENTUCKY 40202		
SPENCER W. BRUCE, PE - PRESIDENT		
JAMES G. GRUNOW, PE - INTERIM VICE PRESIDENT/CHIEF ENG		
PROPERTY OF		
JEFFERSON COUNTY SCHOOL DISTRICT FINANCE CORPORATION		
2700 BROWNS LANE D.B. 7472, PG. 643		JEFFERSON COUNTY PARCEL ID: 003700060000
DATE 12/21/16	SCALE 1" = 100'	MAP NO. 1245-266
DRAWN BRADLEY	CHECKED BY TL	ENGR. P. HOWARD
PROJ. NO. 16999	SHEET 2 OF 2	