



SITE PLAN KEYNOTES	
1	EXISTING SOCCER FIELD
2	NOT USED
3	PRACTICE SOCCER FIELD
4	SOCCER PAVILION EXPANSION
5	BLEACHERS
6	PATH TO EXISTING BASEBALL + SOFTBALL FIELDS
7	EXISTING BASEBALL + SOFTBALL PAVILION
8	BASEBALL + SOFTBALL LOCKER ROOM BUILDING
9	EXISTING BASEBALL STORAGE SHED
10	EXISTING BLEACHERS
11	PRESS BOXES WITH GROUND LEVEL STORAGE
12	EXISTING DUGOUTS
13	EXISTING BASEBALL FIELD
14	EXISTING SOFTBALL FIELD
15	EXISTING TRACK & FIELD LOCATION
16	EXISTING ROTC ROPE CLIMB
17	EXISTING BATTING CAGES
18	EXISTING PARKING AREAS
19	EXISTING VERTICAL GEOTHERMAL FIELD
20	EXISTING HORIZONTAL GEOTHERMAL FIELD
21	50 CAR PARKING LOT
22	NOT USED
23	SIDEWALK
24	EXISTING SOCCER PAVILION
25	EXISTING SOCCER PRESS BOX
26	FUTURE TRACK & FIELD PAVILION, PRESS BOX, AND BLEACHERS
27	EXISTING SCHOOL BUILDINGS
28	EXISTING SOCCER FIELD LIGHTS

OCCUPANCY USE

- LOCKERS

OFFICE
- STORAGE

TOILET



SOCCER/TRACK
LOCKER EXAMPLE

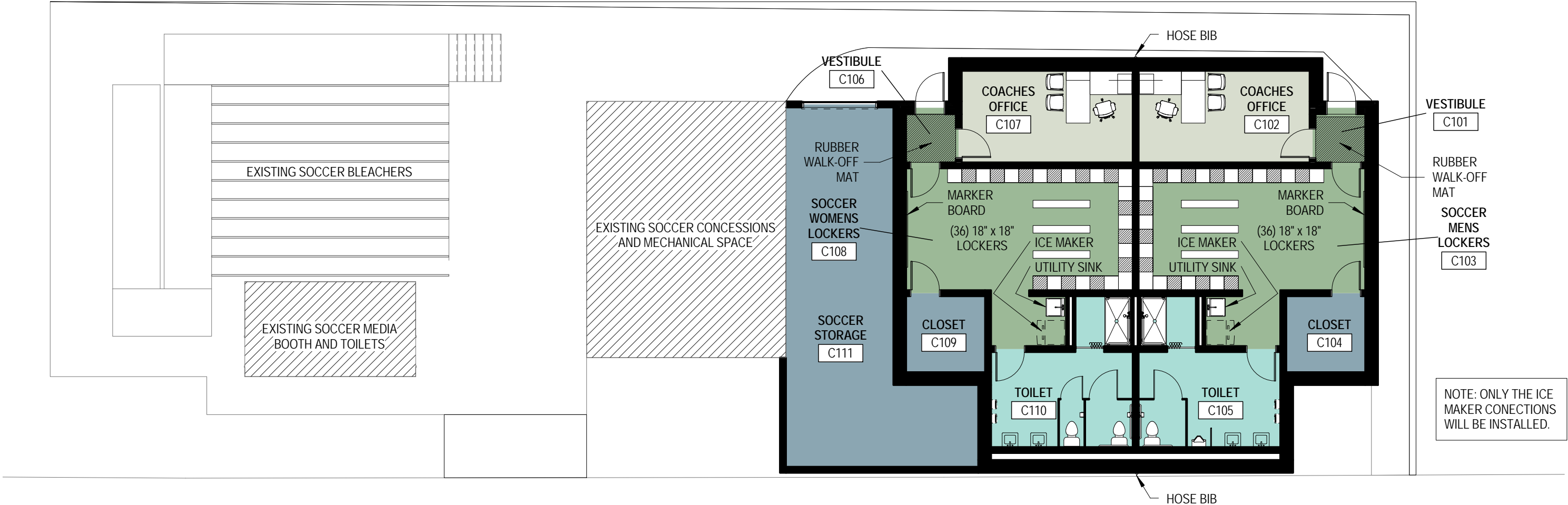
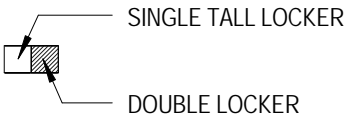

A SOCCER LOCKERS
3/32" = 1'-0"



OCCUPANCY USE

- LOCKERS

MECHANICAL
- MEDIA BOOTH

OFFICE
- STORAGE

TOILET



SINGLE TALL LOCKER

DOUBLE LOCKER

SOCCER/TRACK LOCKER EXAMPLE

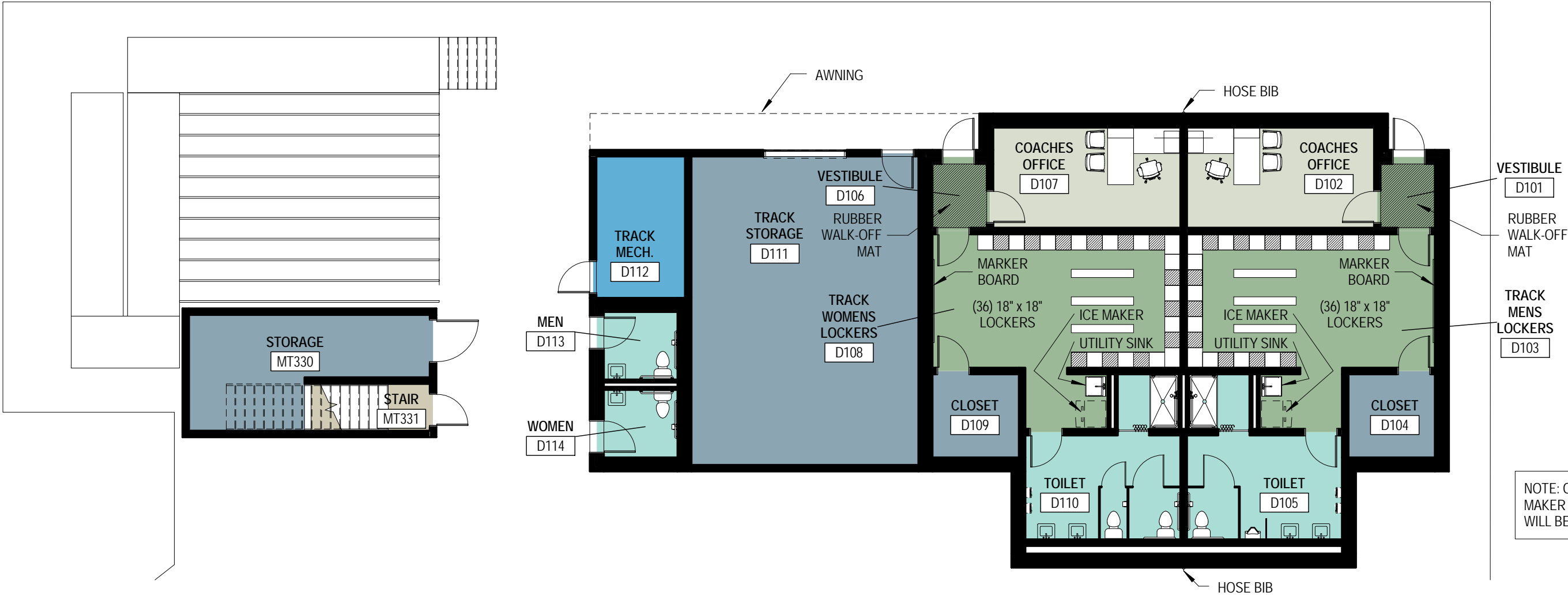

A TRACK LOCKERS
3/32" = 1'-0"



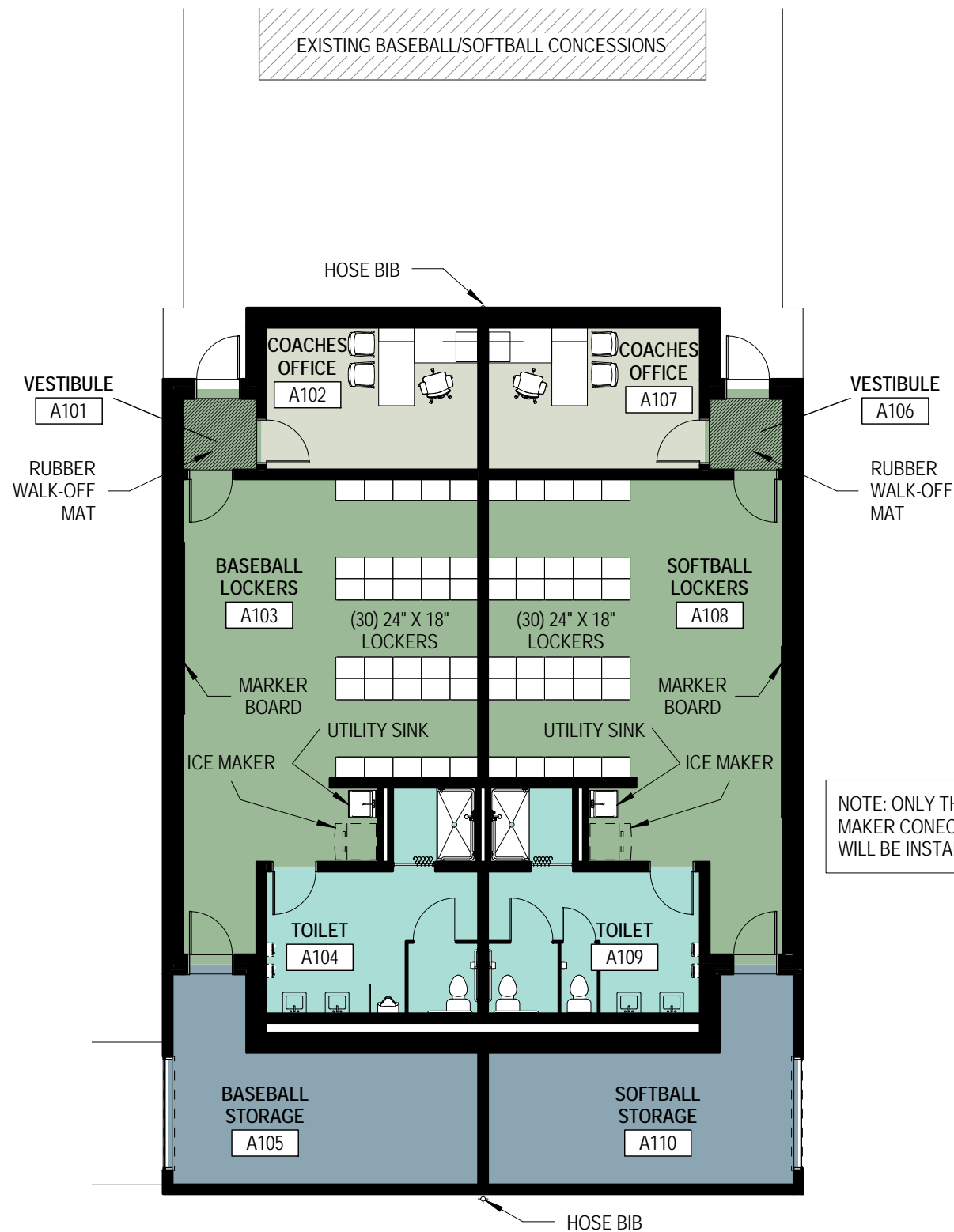

OCCUPANCY USE



BASEBALL/SOFTBALL LOCKER EXAMPLE

NOTE: ONLY THE ICE MAKER CONNECTIONS WILL BE INSTALLED.

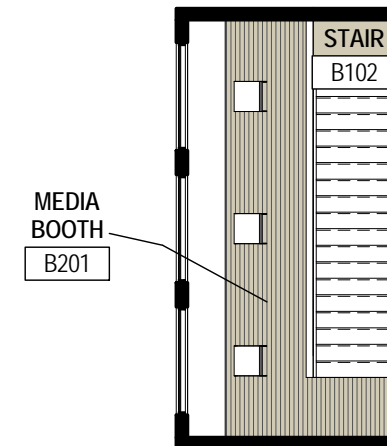
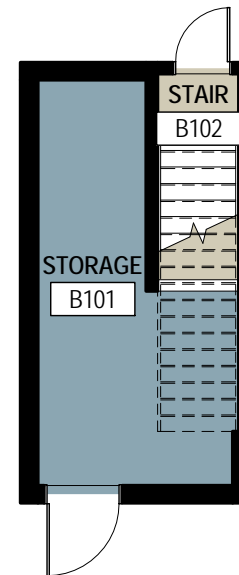

A BASEBALL/SOFTBALL LOCKERS
3/32" = 1'-0"

B FIRST FLOOR MEDIA TOWER
3/32" = 1'-0"

C SECOND FLOOR MEDIA TOWER
3/32" = 1'-0"

BASEBALL/SOFTBALL LOCKERS + MEDIA TOWER

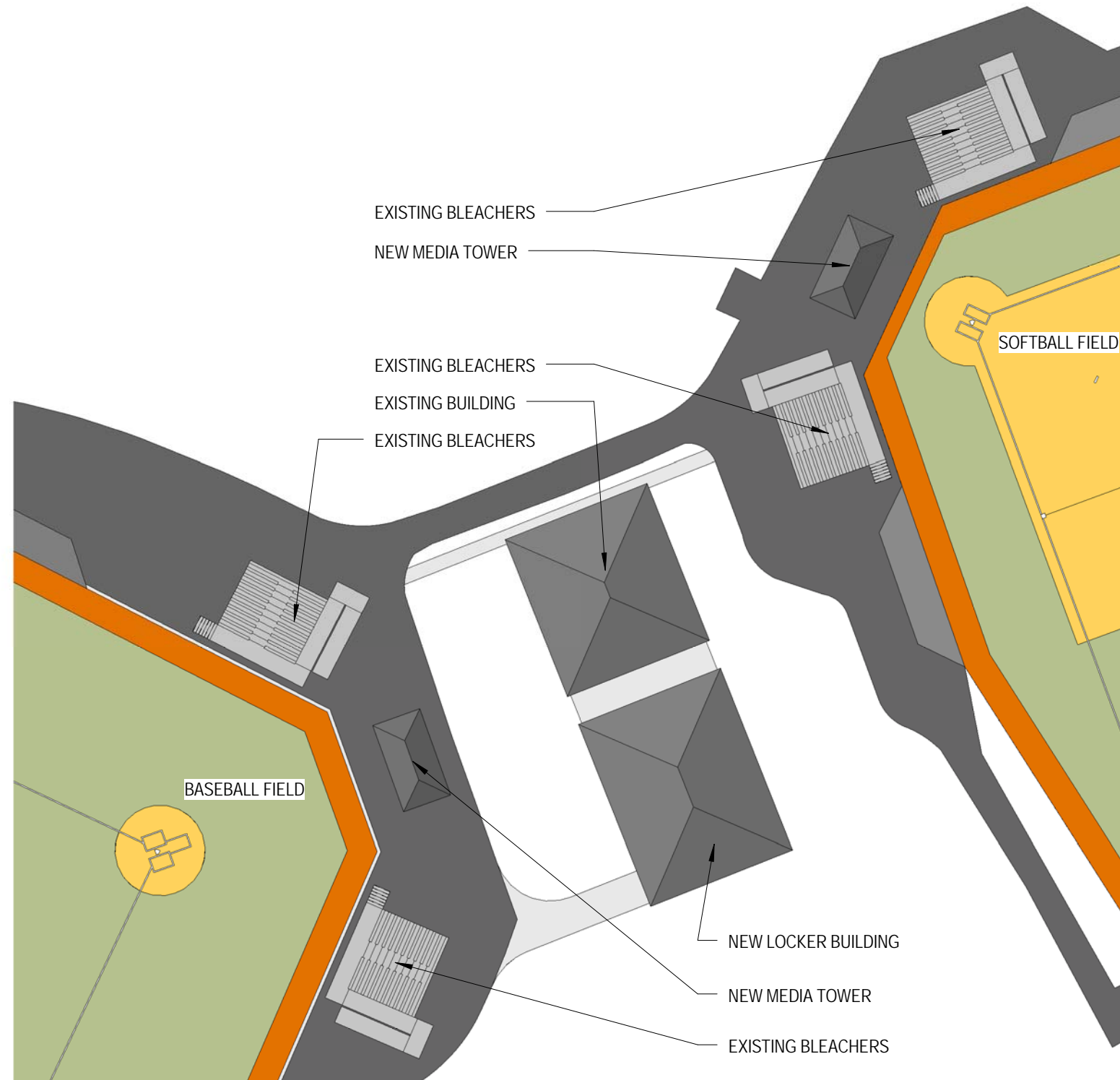

A **BASEBALL/SOFTBALL LAYOUT**
 1" = 40'-0"

BASEBALL/SOFTBALL LAYOUT