



FLOYD COUNTY BOARD OF EDUCATION
Henry Webb, Superintendent
106 North Front Avenue
Prestonsburg, Kentucky 41653
Telephone (606) 886-2354 Fax (606) 886-8862
www.floyd.kyschools.us

Jeff Stumbo, Chair - District 3
Linda Gearheart, Vice-Chair - District 1
Dr. Chandra Varia, Member - District 2
Rhonda Meade, Member - District 4
Sherry Robinson - District 5

Consent Agenda Item (Action Item): Consider/Approve PR#29 for Floyd Central High School.

Applicable Statute or Regulation: General Powers and Duties of the Board/Capital Construction Process 702 KAR 4:180.

Fiscal/Budgetary Impact:

History/Background: This PR is a change requested by the district to add instructional boards in every classroom. The recommendation is for option 1 which will run conduit down the walls in a professional manner. The committee recommended this change due to the numerous windows in the building which makes projectors harder to use and the functionality of the boards. This price change is only to run data/electric to the location in each room.

Recommended Action:
Approve as Presented

Contact Person(s):
Dr. Henry Webb

Superintendent

Date: October 14, 2016

The Floyd County Board of Education does not discriminate on the basis of race, color, national origin, age, religion, marital status, sex, or disability in employment, educational programs, or activities as set forth in Title IX & VI, and in Section 504.



FLOYD CENTRAL HIGH SCHOOL CHANGE ORDER REVIEW

To: SHERMAN CARTER BARNHART **From:** Wesley A. Davis

Attn: KEVIN CHEEK **CC:** Wesley A. Davis

Re: PR#29 **Date:** 9/12/2016

Attachments:

- CMA-KDE-000656 Change Order Review Form 0034.doc
- PR#29.pdf
- BID PACKAGE #29 COMBO 3, 4, 7, 8, 16, 17, 26, 27 RFQ

I have reviewed and approved the attached pricing. Your approval and signature is required in order to process this change order. Please review the pricing and sign below if it is acceptable.

PR#29

Contractor	BP#	Pricing
		\$0.00
MOUNTAIN ENTERPRISES	002	\$0.00
MODERN CONSTRUCTION, INC.	005	\$0.00
DIXIE ROOFING, INC.	006	\$0.00
CINCINNATI FLOOR COMPANY	010	\$0.00
CINCINNATI FLOOR COMPANY	012	\$0.00
BASTIN PAINTING, INC.	013	\$0.00
GREAT LAKES WEST	014	\$0.00
SPORTS CON	015	\$0.00
ATLAS METAL PRODUCTS	018	\$0.00
ATLAS METAL PRODUCTS	019	\$0.00
TOADVINE ENTERPRISES	020	\$0.00
D-C ELEVATOR COMPANY, INC.	022	\$0.00
VESCOIO'S SPORTSFIELDS	023	\$0.00
SPORTS CONSTRUCTION MANAGEMENT, INC.	024	\$0.00
LANDMARK SPRINKLER, INC.	025	\$0.00
MOUNTAIN ENTERPRISES	028	\$0.00



FLOYD CENTRAL HIGH SCHOOL CHANGE ORDER REVIEW

To: SHERMAN CARTER BARNHART **From:** Wesley A. Davis

Attn: KEVIN CHEEK **CC:** Wesley A. Davis

Re: PR#29 **Date:** 10/12/16

Attachments:

- CMA-KDE-000656 Change Order Review Form 0034.doc
- PR#29.pdf
- BID PACKAGE #29 COMBO 3, 4, 7, 8, 16, 17, 26, 27 RFQ

I have reviewed and approved the attached pricing. Your approval and signature is required in order to process this change order. Please review the pricing and sign below if it is acceptable.

PR#29

Contractor	BP#	Pricing
		\$0.00
MOUNTAIN ENTERPRISES	002	\$0.00
MODERN CONSTRUCTION, INC.	005	\$0.00
DIXIE ROOFING, INC.	006	\$0.00
CINCINNATI FLOOR COMPANY	010	\$0.00
CINCINNATI FLOOR COMPANY	012	\$0.00
BASTIN PAINTING, INC.	013	\$0.00
GREAT LAKES WEST	014	\$0.00
SPORTS CON	015	\$0.00
ATLAS METAL PRODUCTS	018	\$0.00
ATLAS METAL PRODUCTS	019	\$0.00
TOADVINE ENTERPRISES	020	\$0.00
D-C ELEVATOR COMPANY, INC.	022	\$0.00
VESCIO'S SPORTSFIELDS	023	\$0.00
SPORTS CONSTRUCTION MANAGEMENT, INC.	024	\$0.00
LANDMARK SPRINKLER, INC.	025	\$0.00
MOUNTAIN ENTERPRISES	028	\$0.00

RISING SUN DEVELOPING, INC.	029	\$98374.20
CARPET DECORATORS, INC.	030	\$0.00

Total Amount: \$98,374.20 days

_____ *Kevin Cheek*

_____ *Date*

Codell Construction Company,
Wesley A. Davis
 (606) 794-6202 wdavis@codellconstruction.com

AIA® Document G709™ – 2001

Work Changes Proposal Request

PROJECT (Name and address):
Floyd Central High School - Building

PROPOSAL REQUEST NUMBER: 029

DATE OF ISSUANCE: September 9, 2016

OWNER (Name and address):
Floyd County Board of Education
106 North Front Avenue
Prestonsburg, KY 41653

CONTRACT FOR: General Construction

CONTRACT DATE:

OWNER: ☒
ARCHITECT: ☒
CONSULTANT: ☐
CONTRACTOR: ☒
FIELD: ☐
File 1395X, CA Copy: ☒

FROM ARCHITECT (Name and address):
Sherman Carter Barnhart Architects
PLLC
2405 Harrodsburg Road
Lexington, KY 40504

ARCHITECT'S PROJECT NUMBER: 1395

TO CONTRACTOR (Name and address):
Codell Construction Co. (CM)
PO Box 17
Winchester, KY

Please submit an itemized proposal for changes in the Contract Sum and Contract Time for proposed modifications to the Contract Documents described herein. Within ten (10) days, the Contractor must submit this proposal or notify the Architect, in writing, of the date on which proposal submission is anticipated.

THIS IS NOT A CHANGE ORDER, A CONSTRUCTION CHANGE DIRECTIVE OR A DIRECTION TO PROCEED WITH THE WORK DESCRIBED IN THE PROPOSED MODIFICATIONS.

DESCRIPTION (Insert a written description of the Work):

Provide itemized pricing for all labor and material for all work required for this proposal request. Contractor shall provide two prices to relocate wall-mount projector utilities per detail Sheet E7.7. One price shall be to perform all work and conceal conduit, patch and repair wall to like new condition. Second price shall be to perform work and provide surface mount wiremold as required to relocate utilities. Refer to Sheets 1, 2, ESK-2 and Sheet E7.7 for additional information.

ATTACHMENTS (List attached documents that support description):

Drawings E7.7, ESK-2, Sheet 1 and Sheet 2

REQUESTED BY THE ARCHITECT:

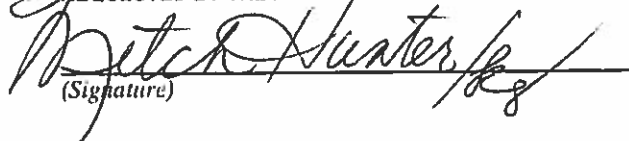

(Signature)

Mitch Hunter, Construction Admin.
(Printed name and title)

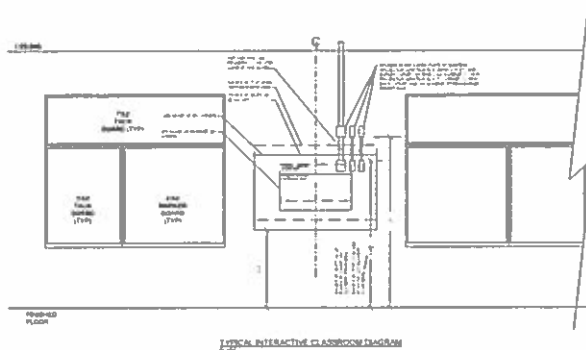
OPTION #1 - CLASSROOMS & LABS

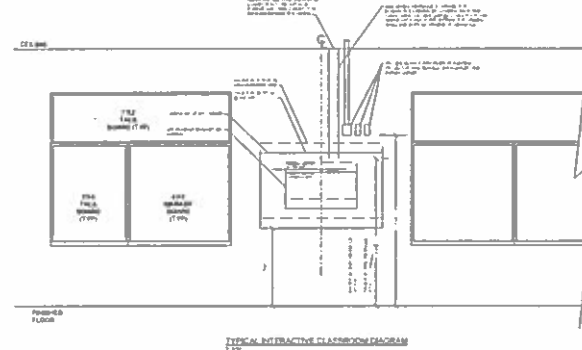

OPTION #2 - CLASSROOMS & LABS



OPTION #1 - RESOURCE ROOMS

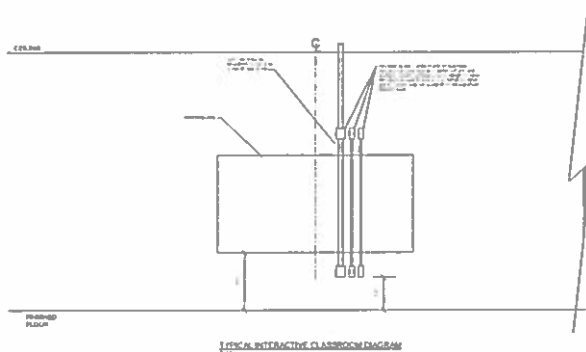

OPTION #2 - RESOURCE ROOMS

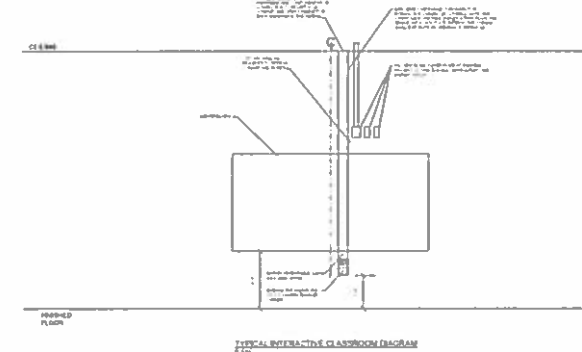

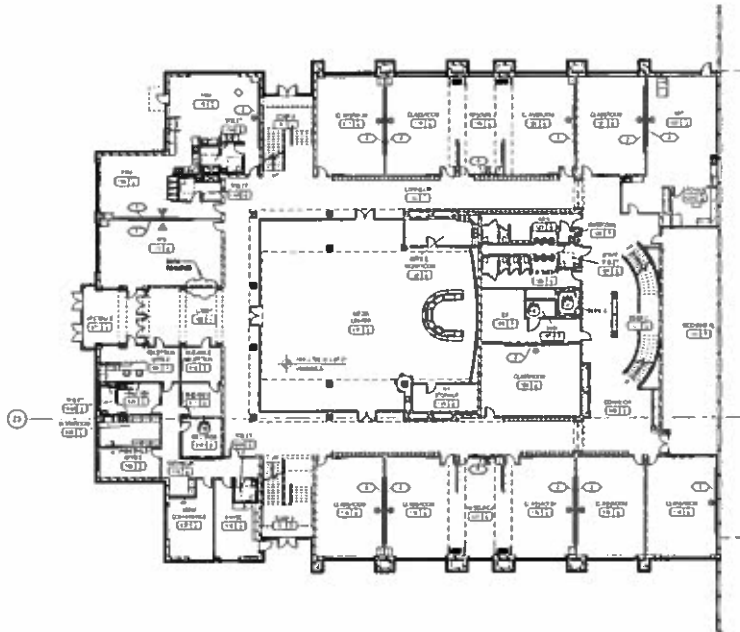

1 KEY PLAN - FIRST FLOOR

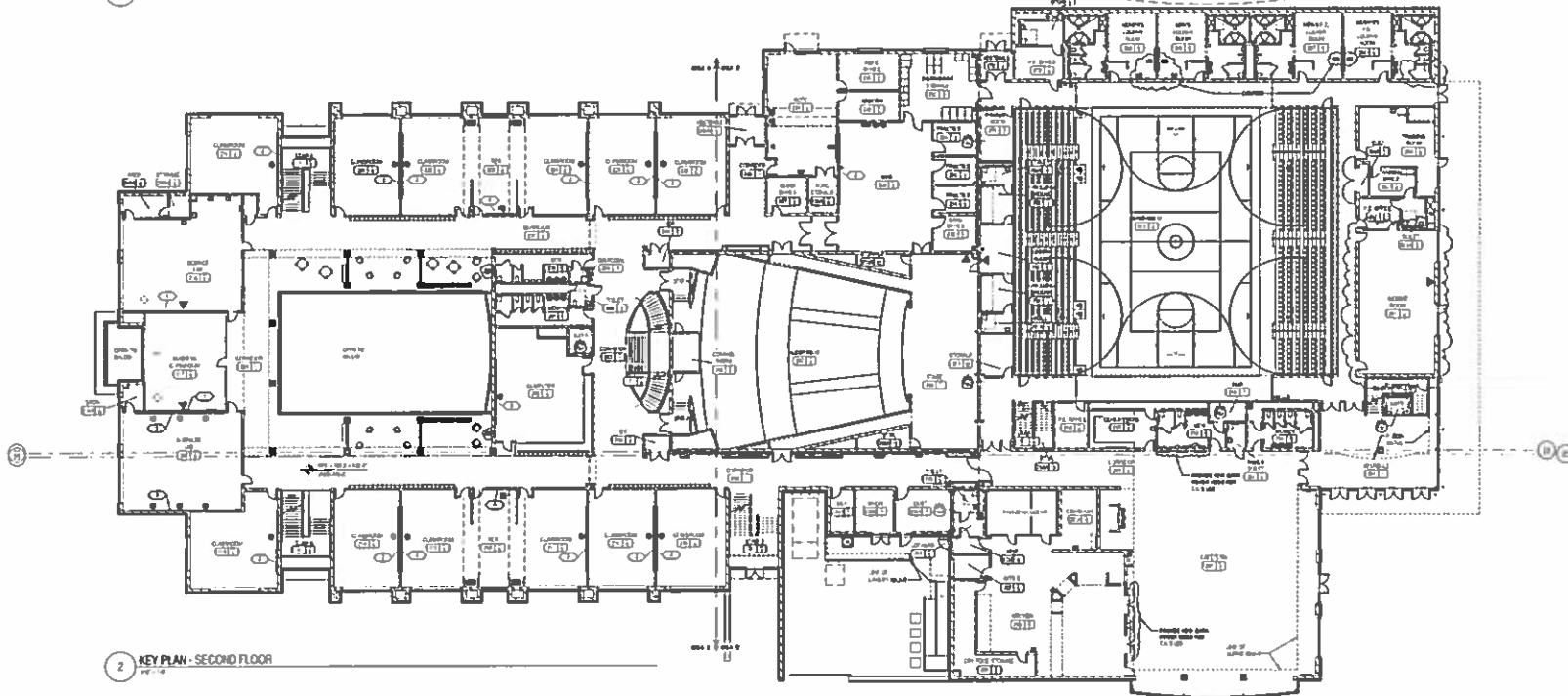

2 KEY PLAN - SECOND FLOOR

INSTRUCTIONAL WALL CONSTRUCTION LEGEND

1. PERMANENT WALL CONSTRUCTION
2. PERMANENT WALL CONSTRUCTION
3. PERMANENT WALL CONSTRUCTION
4. PERMANENT WALL CONSTRUCTION
5. PERMANENT WALL CONSTRUCTION
6. PERMANENT WALL CONSTRUCTION
7. PERMANENT WALL CONSTRUCTION

WALL MODIFICATION NOTES

- △ REMOVAL OF WALLS IN EXISTING BUILDING
- REMOVAL OF WALLS IN EXISTING BUILDING
- REMOVAL OF WALLS IN EXISTING BUILDING

SHERMAN
CARTER
DRAFTING



FLOYD CENTRAL HIGH
SCHOOL
FLOYD COUNTY, KY

INSTRUCTIONAL WALLS PLAN

DATE	12/1/2024
BY	12/1/2024
REVISIONS	
NO.	1
DESCRIPTION	

NO.	DESCRIPTION
1	
2	
3	
4	
5	
6	
7	
8	
9	
10	

SHEET

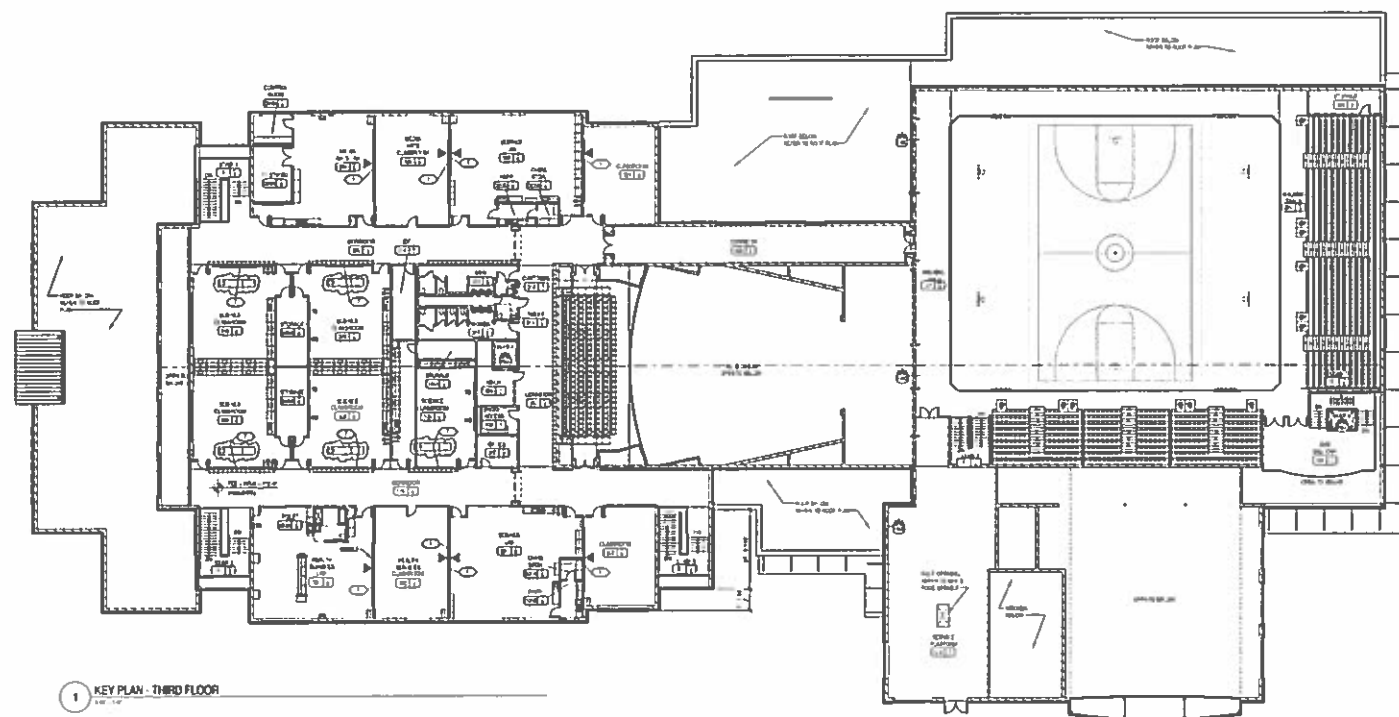

1 KEY PLAN - THIRD FLOOR

INSTRUCTIONAL WALL CONSTRUCTION LEGEND

1. የግዴታ ስራ ላይ የሚሳተፉ ሰዎች የሰዓት ስራ ስራ ስራ ስራ ስራ ስራ
2. የግዴታ ስራ ላይ የሚሳተፉ ሰዎች የሰዓት ስራ ስራ ስራ ስራ ስራ
3. የግዴታ ስራ ላይ የሚሳተፉ ሰዎች የሰዓት ስራ ስራ ስራ ስራ ስራ
4. የግዴታ ስራ ላይ የሚሳተፉ ሰዎች የሰዓት ስራ ስራ ስራ ስራ ስራ
5. የግዴታ ስራ ላይ የሚሳተፉ ሰዎች የሰዓት ስራ ስራ ስራ ስራ ስራ
6. የግዴታ ስራ ላይ የሚሳተፉ ሰዎች የሰዓት ስራ ስራ ስራ ስራ ስራ
7. የግዴታ ስራ ላይ የሚሳተፉ ሰዎች የሰዓት ስራ ስራ ስራ ስራ ስራ

**WALL MODIFICATION
NOTES**

-  **የፌዴራል የፖሊስ ሚኒስቴር**
 **የፌዴራል የፖሊስ ሚኒስቴር**
 **የፌዴራል የፖሊስ ሚኒስቴር**

Proposal

Rising Sun Developing, Inc.
2555 Palumbo Drive, Ste110
Lexington, KY 40509
859-543-0205 Ph
859-543-0230 Fax

Proposal To:
Codeell Construction
Floyd Central HS
Eastern, KY
PR#29 Option 1

Description:

Pricing for material and installation of additional conduit/ wiring/ and toothing and replacment of block associated with moving the junction boxes for the Smart Boards- The Masonry walls that have to be cut on are all load bearing walls associated with precast planks-- Price is based on Structural engineer giving approval for the masonry madification-- Structural Engineer will need to sign off on all work prior to work starting.

1. Task	ELLIOTTS-- MATERIAL		\$14,955.34
2. Task	ELLIOTTS-- LABOR		\$58,655.81
3. Task	ELLIOTS-- Permit Increase		\$1,587.00
4. Task	RSD Material	51 Locations--	\$1,241.15
		51 Locations @ 16 man hrs@\$45.50---	
5. Task	RSD Labor	note-- Block is grouted solid	\$37,128.00
6. Task	RSD Shoring		\$12,750.00

OH & P 15%	ON TASK 1-6	\$18,947.60
------------	-------------	-------------

Total Bid	\$145,264.90
------------------	---------------------

Jason Akers , President

Proposal

Rising Sun Developing, Inc.
2555 Palumbo Drive, Ste110
Lexington, KY 40509
859-543-0205 Ph
859-543-0230 Fax

Proposal To:
Codell Construction
Floyd Central HS
Eastern, KY
PR#29 Option 2

Description:

Pricing for material and installation of additional conduit/ wiring/ and surface mounted wire mold to complete PR29 Option 2

1. Task	ELLIOTTS-- MATERIAL	\$25,624.33
2. Task	ELLIOTTS-- LABOR	\$58,133.07
3. Task	ELLIOTS-- Permit Increase	\$1,785.38
4. Task		\$0.00
5. Task		\$0.00
6. Task		\$0.00

OH & P 15%	ON TASK 1-6	\$12,831.42
------------	-------------	-------------

Total Bid	\$98,374.20
------------------	--------------------

Jason Akers , President

Elliott Contracting, Inc.

October 10, 2015

Rising Sun Developing
2555 Palumbo Drive
Lexington, Ky. 40509

Attn: Jason Akers

Re: Floyd Central High School
PR-29 Projector Utilities

Dear Jason

As per information contained in PR-29 we submit the following extra cost information.

Option # 1. Provide materials and labor to install recessed conduits for revised projector utilities and other misc. work per details in PR sheets E7.7, ESK-2, and Architectural sheets 1 and 2.

Materials	\$14,955.34
Permit Increase	\$ 1,587.00
Labor	<u>\$58,655.81</u>
Total	\$75,198.15

Note: This option will require masonry work to cut and patch walls to like new in 51 locations. This masonry work will need to be priced by Rising Sun.

Option # 2. Provide materials and labor to install surface mounted wiremold for revised projector utilities and other misc. work per details in PR sheets E7.7, ESK-2, and Architectural sheets 1 and 2.

Materials	\$25,624.33
Permit Increase	\$ 1,785.38
Labor	<u>\$58,133.07</u>
Total	\$85,542.78

A complete material and labor list for this work is attached. Please don't hesitate to contact us should there be any questions or if additional information is required.

Sincerely yours,

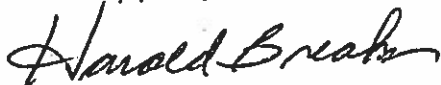
Harold Breahm
President

P.O. Box 3038
Pikeville, KY 41502
Voice: 606-437-7368
Fax: 606-432-8679

one of
The Elliott Companies
An Equal Opportunity Employer

A Multi-Trades Contractor

Option 1 Page 1

CHANGE ORDER #: PR 29 - OPTION 1
 JOB NAME: FLOYD CENTRAL HIGH SCHOOL
 DESCRIPTION: CONCEAL CONDUITS IN WALL

DESCRIPTION OF ITEM	QTY	MAT COST	TOTAL	LABOR	TOTAL
ADD ITEMS	0	-	-	-	-
3/4" EMT	1900	0.64	1,225.22	0.08	156.75
3/4" COMP. COUP.	180	1.02	184.20	0.06	9.90
3/4" COMP. CONN.	13	0.90	119.33	0.06	7.32
3/4" STRAPS	80	0.21	37.85	0.06	9.90
1" EMT	50	1.12	392.52	0.09	31.57
1" COMP. COUP.	2	1.60	3.20	0.06	0.11
1" COMP. CONN.	25	1.63	203.27	0.06	6.88
1" PLASTIC BUSHING	18	0.18	3.28	0.06	0.99
1-1/4" EMT	400	1.82	728.96	0.11	42.68
1-1/4" COMP. COUP.	38	3.21	121.99	0.06	2.09
1-1/4" COMP. CONN.	21	3.50	73.60	0.06	1.16
1-1/4" PLASTIC BUSHING	12	0.27	3.20	0.06	0.66
2" EMT	80	2.64	210.84	0.13	10.56
2" COMP. CONN.	8	7.70	61.57	0.11	0.88
2" PLASTIC BUSHING	3	0.55	1.64	0.06	0.17
2-1/2" EMT	140	3.97	555.41	0.16	21.87
2-1/2" CONNECTOR	105	6.84	718.31	0.33	34.65
2-1/2" PLASTIC BUSHING	3	0.98	2.94	0.06	0.17
3/4" FLEX	60	0.79	47.10	0.07	3.96
3/4" FLEX CONNECTOR	20	1.15	22.99	0.06	1.10
4" SQ. BOX	10	1.44	14.44	0.17	1.65
4" SQ. BOX 2-1/8" DEEP	50	4.18	626.63	0.28	41.25
6" X 6" X 3-1/2" BOX	57	19.63	1,118.68	0.39	21.95
1/G 3/4" MUD RING	32	2.44	78.06	0.09	2.82
2/G 3/4" MUD RING	16	5.78	92.41	0.09	1.41
1/G 2" MUD RING	112	2.50	279.47	0.09	9.86
2/G 2" MUD RING	4	3.22	12.90	0.11	0.44
2/G 2" MUD RING LARGE	43	5.61	241.12	0.11	4.73
TOMBSTONES	10	350.46	3,504.63	2.20	22.00
20A DUPLEX	21	3.50	73.60	0.28	5.78
DUPLEX COVER	15	0.22	3.36	0.06	0.83
QUADRUPLX COVER	3	0.45	1.35	0.06	0.17
1/G BLANK COVER	117	0.22	26.24	0.06	6.44
2/G BLANK COVER	81	0.45	27.36	0.06	3.36
#12 THHN	5800	0.11	650.46	0.01	38.28
3" CORE DRILL	20	-	-	2.20	44.00
CAT 6 JACK (PLATE SIDE)	38	5.93	225.45	0.51	19.23
4 PORT PLATE	16	1.81	28.94	0.22	3.52
BLANK INSERT	26	0.29	7.56	-	-
12" PATCH CORD	38	2.35	89.41	-	-
10' PATCH CORD	38	4.33	164.40	-	-
CAT 6 JACK (RACK SIDE)	38	5.93	225.45	0.30	11.29

Option 1 page 2

48 PORT MOD PATCH PANEL	2	51.35	102.69	0.51	1.01
2U FRONT/REAR WIRE MANG	2	70.57	141.15	0.30	0.59
PANDUIT J-HOOKS	50	3.87	193.55	0.07	3.63
CAT 6 CABLE	9000	0.23	2,049.30	0.01	45.54
EXPENDABLES	1	259.34	259.34	11.00	11.00
FIELD COORDINATION	1	-	-	41.80	41.80

MATERIAL 14,955.34 HRS 685.88

DESCRIPTION OF ITEM	QTY	MAT COST	TOTAL	LABOR	TOTAL
---------------------	-----	----------	-------	-------	-------

PERMITS	1	1,587.00	1,587.00		
		MATERIAL	1,587.00	HRS	-

SUB-TOTAL	16,542.34	ELECTRICI	685.88
		FOREMAN	74.82

MAT.COST	16,542.34	ELECTRICI	52,421.81
		FOREMAN	6,234.00
		TTL LBR	58,655.81

TTL COST 75,198.15

Option 2 Page 1

CHANGE ORDER #: PR 29 - OPTION 2
 JOB NAME: FLOYD CENTRAL HIGH SCHOOL
 DESCRIPTION: SURFACE MOUNT RACEWAY

DESCRIPTION OF ITEM	QTY	MAT COST	TOTAL	LABOR	TOTAL
ADD ITEMS	0	-	-	-	-
WIREMOLD	460	7.53	3,462.85	0.11	50.60
WIREMOLD COVER	460	9.49	4,365.64	0.06	25.30
WIREMOLD DIVIDER	460	1.49	683.54	0.06	25.30
DIVIDER BRACKET	168	3.17	532.25	0.08	12.94
ENTRANCE FITTING	51	44.70	2,279.95	0.55	28.05
BLANK END FITTING	49	10.68	523.42	0.08	3.77
WIREMOLD T	9	95.83	862.47	0.66	5.94
WIREMOLD 90	5	95.83	479.15	0.55	2.75
DEVICE PLATE COVER	70	17.31	1,315.78	0.09	6.69
3/4" EMT	1660	0.64	1,070.45	0.08	136.95
3/4" COMP. COUP.	147	1.02	150.43	0.06	8.09
3/4" COMP. CONN.	160	0.90	53.83	0.06	3.30
3/4" STRAPS	184	0.21	34.49	0.06	9.02
1" EMT	120	1.12	134.58	0.09	10.82
1" COMP. CONN.	38	1.63	61.79	0.08	2.09
1" PLASTIC BUSHING	5	0.18	0.91	0.06	0.28
1-1/4" EMT	140	1.82	255.14	0.11	14.94
1-1/4" COMP. COUP.	12	3.21	38.52	0.06	0.66
1-1/4" COMP. CONN.	8	3.50	28.04	0.06	0.44
1-1/4" PLASTIC BUSHING	2	0.27	0.53	0.06	0.11
2" EMT	50	2.64	131.77	0.13	6.60
2" COMP. CONN.	5	7.70	38.48	0.11	0.55
2-1/2" EMT	20	3.97	79.34	0.16	3.12
2-1/2" CONNECTOR	28	6.84	191.55	0.33	9.24
3/4" FLEX	245	0.79	193.12	0.07	16.24
3/4" FLEX CONNECTOR	84	1.15	96.56	0.06	4.62
4" SQ. BOX	32	1.44	46.20	0.17	5.28
4" SQ. BOX 2-1/8" DEEP	43	4.18	179.63	0.28	11.83
6" X 6" X 3-1/2" BOX	14	19.63	274.76	0.39	5.39
4" COVER	32	1.23	39.48	0.09	2.82
1/G 3/4" MUD RING	32	2.44	78.06	0.09	2.82
2/G 3/4" MUD RING	16	5.78	92.41	0.09	1.41
1/G 2" MUD RING	9	2.50	22.46	0.09	0.79
TOMBSTONES	10	350.46	3,504.63	2.20	22.00
20A DUPLEX	21	3.50	73.60	0.28	5.78
DUPLEX COVER	5	0.22	1.12	0.06	0.28
1/G BLANK COVER	17	0.22	26.24	0.06	6.44
2/G BLANK COVER	51	0.45	27.36	0.06	3.36
#12 THHN	6300	0.11	706.53	0.01	41.58
3" CORE DRILL	20	-	-	2.20	44.00
CAT 6 JACK (PLATE SIDE)	38	5.93	225.45	0.51	19.23
4 PORT PLATE	16	1.81	28.94	0.22	3.52

BLANK INSERT	26	0.29	7.56	-	-
12" PATCH CORD	38	2.35	89.41	-	-
10' PATCH CORD	38	4.33	164.40	-	-
CAT 6 JACK (RACK SIDE)	38	5.93	225.45	0.30	11.29
48 PORT MOD PATCH PANEL	2	51.35	102.69	0.51	1.01
2U FRONT/REAR WIRE MANG	2	70.57	141.15	0.30	0.59
PANDUIT J-HOOKS	50	3.87	193.55	0.07	3.63
CAT 6 CABLE	8000	0.23	2,049.30	0.01	45.54
EXPENDABLES	1	259.34	259.34	11.00	11.00
FIELD COORDINATION	1	-	-	41.80	41.80
	0				
		MATERIAL	25,624.33	HRS	679.76

DESCRIPTION OF ITEM	QTY	MAT COST	TOTAL	LABOR	TOTAL
PERMITS	1	1,785.38	1,785.38		
		MATERIAL	1,785.38	HRS	-
		SUB-TOTAL	27,409.71	ELECTRICI	679.76
				FOREMAN	74.16
		MAT.COST	27,409.71	ELECTRICI	51,954.06
				FOREMAN	6,179.01
				TTL LBR	58,133.07
		TTL.COST	85,542.78		