



FLOYD COUNTY BOARD OF EDUCATION
Henry Webb, Superintendent
106 North Front Avenue
Prestonsburg, Kentucky 41653
Telephone (606) 886-2354 Fax (606) 886-8862
www.floyd.kyschools.us

Jeff Stumbo, Chair - District 3
Linda Gearheart, Vice-Chair - District 1
Dr. Chandra Varia, Member - District 2
Rhonda Meade, Member - District 4
Sherry Robinson - District 5

Consent Agenda Item (Action Item): Consider/Approve PR#23 for Floyd Central High School.

Applicable Statute or Regulation: General Powers and Duties of the Board/Capital Construction Process 702 KAR 4:180.

Fiscal/Budgetary Impact:

History/Background: This is a correction to retractable walls in school requested by contractor. This is needed to allow retractable walls to properly function.

Recommended Action:
Approve as Presented

Contact Person(s):
Dr. Henry Webb

Superintendent

Date: October 14, 2016

The Floyd County Board of Education does not discriminate on the basis of race, color, national origin, age, religion, marital status, sex, or disability in employment, educational programs, or activities as set forth in Title IX & VI, and in Section 504.



FLOYD CENTRAL HIGH SCHOOL CHANGE ORDER REVIEW

To: SHERMAN CARTER BARNHART **From:** Wesley A. Davis

Attn: KEVIN CHEEK **CC:** Wesley A. Davis

Re: PR#23 Revised **Date:** 8/26/2016

Attachments:

- BID PACKAGE #05 STRUCTURAL STEEL RFQ re:00036, PR#23 Revised
- PR#23 Revised.pdf
- CMA-KDE-000656 Change Order Review Form 0032.doc
-

I have reviewed and approved the attached pricing. Your approval and signature is required in order to process this change order. Please review the pricing and sign below if it is acceptable.

PR#23 Revised

Contractor	BP#	Pricing
MOUNTAIN ENTERPRISES	002	\$0.00
MODERN CONSTRUCTION, INC.	005	\$20,455.00
DIXIE ROOFING, INC.	006	\$0.00
CINCINNATI FLOOR COMPANY	010	\$0.00
CINCINNATI FLOOR COMPANY	012	\$0.00
BASTIN PAINTING, INC.	013	\$0.00
GREAT LAKES WEST	014	\$0.00
SPORTS CON	015	\$0.00
ATLAS METAL PRODUCTS	018	\$0.00
ATLAS METAL PRODUCTS	019	\$0.00
TOADVINE ENTERPRISES	020	\$0.00
D-C ELEVATOR COMPANY, INC.	022	\$0.00
VESCIO'S SPORTSFIELDS	023	\$0.00
SPORTS CONSTRUCTION MANAGEMENT, INC.	024	\$0.00
LANDMARK SPRINKLER, INC.	025	\$0.00

MOUNTAIN ENTERPRISES	028	\$0.00
RISING SUN DEVELOPING, INC.	029	\$0.00
CARPET DECORATORS, INC.	030	\$0.00

Total Amount: \$20,455.00 days

_____ ***Kevin Cheek***

_____ ***Date***

Codell Construction Company,
Wesley A. Davis
(606) 794-6202 wdavis@codellconstruction.com



AIA[®] Document G709[™] – 2001

Work Changes Proposal Request

PROJECT *(Name and address):*
Floyd Central High School - Building

PROPOSAL REQUEST NUMBER: 023 - REVISED

OWNER: ☒

DATE OF ISSUANCE: August 26, 2016

ARCHITECT: ☒

CONSULTANT: ☒

CONTRACTOR: ☒

OWNER *(Name and address):*
Floyd County Board of Education
106 North Front Avenue
Prestonsburg, KY 41653

CONTRACT FOR: General Construction

CONTRACT DATE:

FIELD: ☐

File 1395X, CA Copy: ☐

FROM ARCHITECT *(Name and address):*
Sherman Carter Barnhart Architects
PLLC
2405 Harrodsburg Road
Lexington, KY 40504

ARCHITECT'S PROJECT NUMBER: 1395

TO CONTRACTOR *(Name and address):*
CodeLL Construction Co. (CM)
PO Box 17
Winchester, KY

Please submit an itemized proposal for changes in the Contract Sum and Contract Time for proposed modifications to the Contract Documents described herein. Within ten (10) days, the Contractor must submit this proposal or notify the Architect, in writing, of the date on which proposal submission is anticipated.

THIS IS NOT A CHANGE ORDER, A CONSTRUCTION CHANGE DIRECTIVE OR A DIRECTION TO PROCEED WITH THE WORK DESCRIBED IN THE PROPOSED MODIFICATIONS.

DESCRIPTION *(Insert a written description of the Work):*

Provide itemized pricing for all labor and material to provide steel bracing as indicated in the attached revised sketch.

ATTACHMENTS *(List attached documents that support description):*

Revised Detail to RFI 44.

REQUESTED BY THE ARCHITECT:

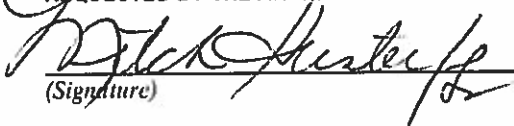
(Signature)

Mitch Hunter, Construction Admin.
(Printed name and title)

JOB NO.		1395	SHEET NO.		RFI #44
PROJECT NAME		FLOYD CENTRAL HIGH SCHOOL	DATE		08/26/16
PROJECT LOCATION		FLOYD COUNTY, KY	DRAWN		CTM

RFI#44 PARTITION TRACK DETAIL (REVISED)

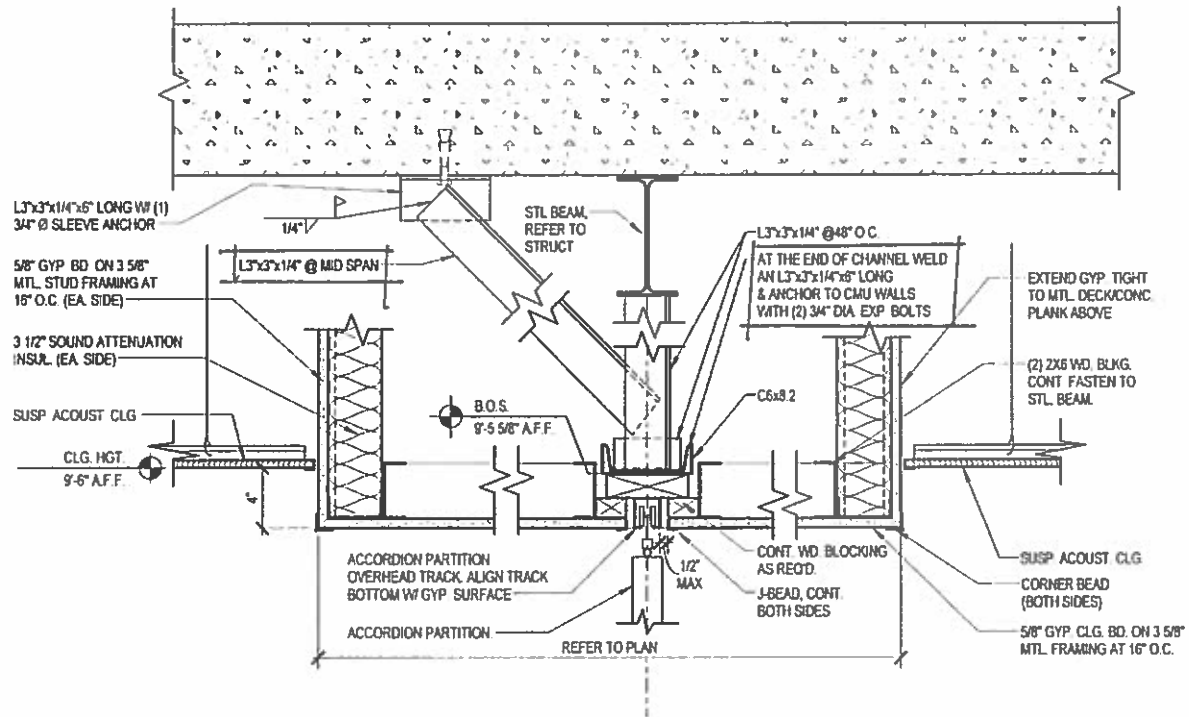

1

DETAIL

1 1/2\" = 1'-0\"

Wes Davis

From: Modern <modern@mikrotec.com>
Sent: Friday, September 30, 2016 9:05 AM
To: Wes Davis; Brett Meade
Subject: FW: PR' 23
Attachments: 0273_001.pdf

See below for updated pricing on PR#23
Also, see attached ASI#30 cost

Thanks
Dwayne / Modern

From: Modern [mailto:modern@mikrotec.com]
Sent: Tuesday, August 09, 2016 4:25 PM
To: 'Wes Davis'
Subject: RE: PR's

Wes:

See below for pricing on PR's

024: adding angle and gussets

Materials: \$5,951.00

Labor: \$4,892.00

023: 8 Folding Partitions

Materials: \$9,075.00

Labor: \$14,950.00

* New Pricing 9/30/16*****

\$7,705.00

\$12,750.00

Give me a call with any questions

Thanks
Dwayne Scalf
Modern Const.

From: Wes Davis [mailto:WDavis@codellconstruction.com]
Sent: Monday, August 08, 2016 9:17 PM
To: Dwayne Scalf
Subject: PR's

I need the pricing for PR's 23 & 24 first thing in the morning. I have to have this all turned and hopefully approved so that I can get on the school board agenda this week.

Wes Davis
Project Manager
Codell Construction Company