



Peck Flannery Gream Warren Inc.

112 North Main St.

Elizabethtown, Kentucky 42701

Phone: 270-765-2147

Fax: 270-765-2148

Email: mail@pfgw.org

Website: www.pfgw.net

3.2

June 22, 2005

Mark McNutt
McNutt Construction
P. O. Box 431
Elizabethtown, Kentucky 42701

RE: Bid Package "B", Building
Creekside Elementary School
BG #04-247
PFGW Project # 0350

Dear Mark:

I am in receipt of your proposal dated June 20 relating to tile pattern changes in the six student restroom in the amount of \$1,310.00. This proposal is acceptable. Please proceed with ordering and/or installing tile per previous correspondence. I will include this item in the next change order.

Give me a call if you have questions regarding this transmittal.

Sincerely,

Larry Gream

c: Bill Day

**McNutt Construction Company**

P.O. Box 431 Elizabethtown, Kentucky. 42702

(270) 737-8518

FAX (270) 737-0307

June 20, 2005

Peck, Flannery, Gream & Warren, Inc.

112 North Main Street

Elizabethtown, Kentucky 42701

ATTN: Larry Gream

RE: Construction of
Sonora/Upton Elementary School
(Creekside Elementary)
Sonora, Kentucky

Dear Larry:

Per your request dated June 13, 2005, to add pattern elements in the six student restrooms per MOD18.2 drawing please add \$1,310.00.

COST BREAKDOWN

Sub-Contract cost per attached	\$1,127.00
Bond 1%	12.00
Overhead & Profit 15%	<u>171.00</u>
TOTAL	\$1,310.00

Please advise us if this is acceptable as we are ready to start installation in most of the restrooms. If you have any questions or need any further information please contact us at our office.

Sincerely,

Mark McNutt, Vice-President

MM:lt

TOTAL P.02
P.01

UNIT 10000000

2005-06-20 14:48

RECEIVED JUN 20 2005



QUOTATION

American Tile Company, Inc.

Tile - Terrazzo - Marble

1335 Payne Street, Louisville, Kentucky 40204 • 502-585-4497 • Fax 502-584-8140

Date JUNE 20, 2005To McNUTT CONSTRUCTIONATTN: Mark

PROJECT:

Garage/Uprock

LOCATION:

ARCHITECT:

PLEASE FIND MATERIALS/LABOR BREAKDOWN
TO INSTAL 4" ACCENT BORDERS IN 6 TOILET ROOMS

MATERIALS

388.00

TAX

23.28

411.28

12 CRAN HRS @ 43.32

LABOR

519.96

931.24

PLEASE ALLOW 7 TO 10 DAYS

TO SCHEDULE LABOR

FOR THIS PROJECT

10% O.H.

93.12

1024.36

10% PFT

102.44

Total Add

\$ 1126.80

Signed

270 737 0307 P.02/02

MCNUTT CONSTRUCTION

JUN-20-2005 14:48

**Peck Flannery Gream Warren Inc.**

112 North Main St.

Elizabethtown, Kentucky 42701

Phone: 270-765-2147

Fax: 270-765-2148

Email: mail@pfgw.org

Website: www.pfgw.net

June 13, 2005

Mark McNutt
McNutt Construction
P. O. Box 431
Elizabethtown, Kentucky 42701

RE: Bid Package "B", Building
Creekside Elementary School
BG #04-247
PFGW Project # 0350

Dear Mark :

We received your proposal for adding pattern elements in the six student rest room listed below. We have elected to not proceed with adding the previously detailed and priced elements. However as a second option we have via attached drawings MOD 18.1 and MOD 18.2 with a layout for consideration and discussion.

Again the color for the 2" x 2" porcelain mosaic floor and base tile is to be **"Bombay D176"**, as selected from Daltile Keystones standard color samples in the following spaces:

1. Girl's Restroom 118
2. Boy's Restroom 119
3. Girl's Restroom 140
4. Boy's Restroom 141
5. Girl's Restroom 170
6. Boy's Restroom 171

Color for grout for the above restrooms is to be **"386 Oyster Gray"** as selected from Custom Building Products standard color samples.

This second layout has a 4" wide stripe using **"Butterscotch D343"** 2" x 2" tiles around the room with a 4" x 4" square of **"Red D017"** (composed of 4, 2" x 2") tiles (see MOD 8.2).

Again the remaining areas are to receive 2" x 2" porcelain mosaic floor and base tiles of "Bombay D176 tile and 386 Oyster Gray grout are itemized below:

1. Restroom 106 (In Administration Area)
2. Restroom 110 (Off First Aid)
3. Staff Restroom Female 117
4. Staff Restroom Male 120
5. Staff Restroom Female 140A
6. Staff Restroom Male 141A
7. Restroom 156 (Off Media Center)
8. Toilet 166 (FMD)
9. Toilet 167 (Family Resource)
10. Staff Restroom Male 172
11. Staff Restroom Female 173
12. Restroom 180 (Pre-School)
13. Restroom 182 (Pre-School)

I am forwarding a copy of this letter directly to Joe Russo of American Tile Company Inc. to promote a faster exchange of discussion of this item.

Give me a call if you have questions regarding this transmittal.

Sincerely,



Larry Gream

c: Bill Day
David Wyatt
Charlie Jones
color file

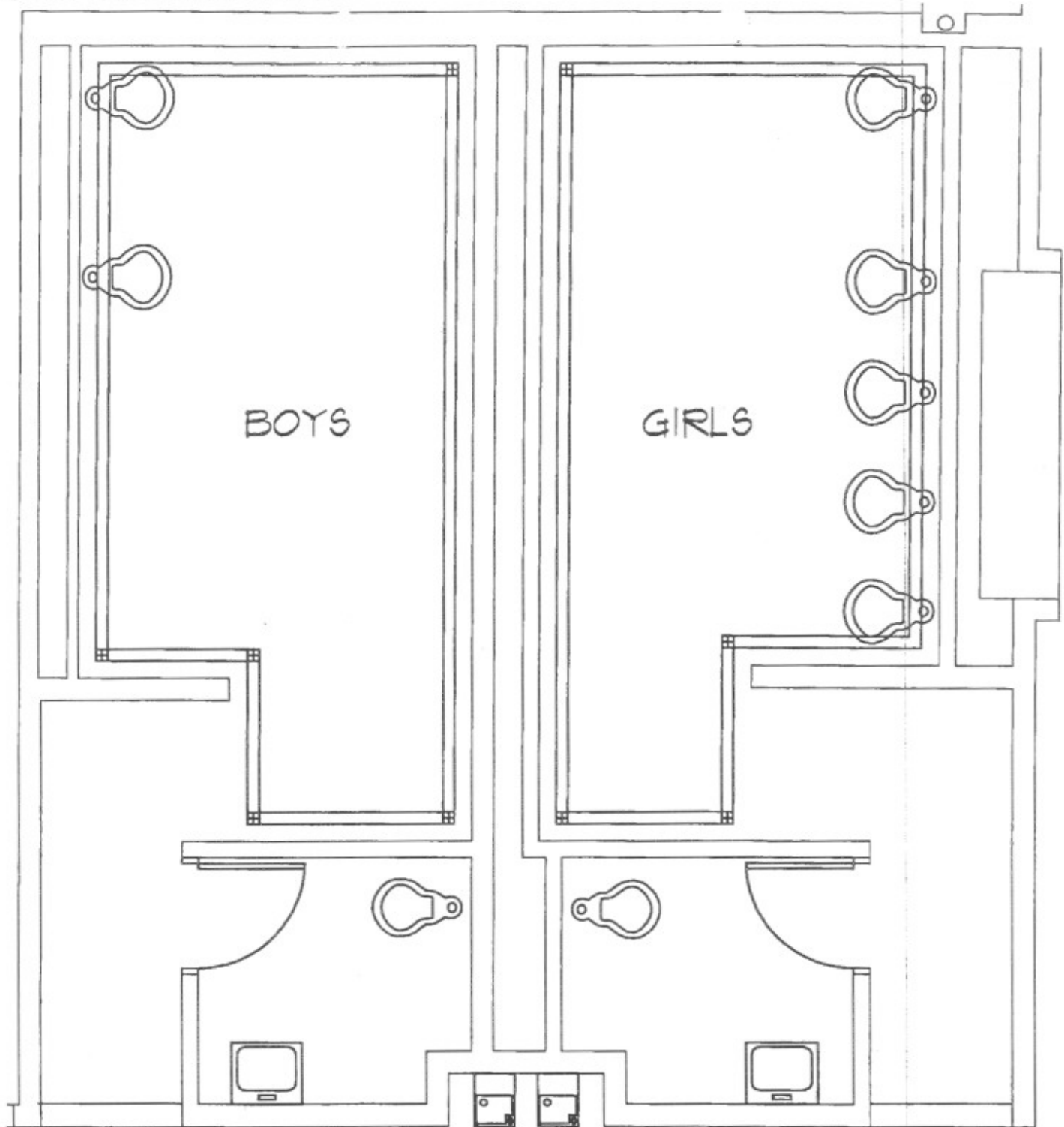
**FLOOR PATTERN**

SCALE: 1/4" = 1'-0"

Peck Flannery Gream Warren Inc.
architects
181 North Main Street, Louisville, Kentucky 40201

JOB NO.

0350

DATE

JUNE 13, 2005

DRAWING

MOD. 18.1

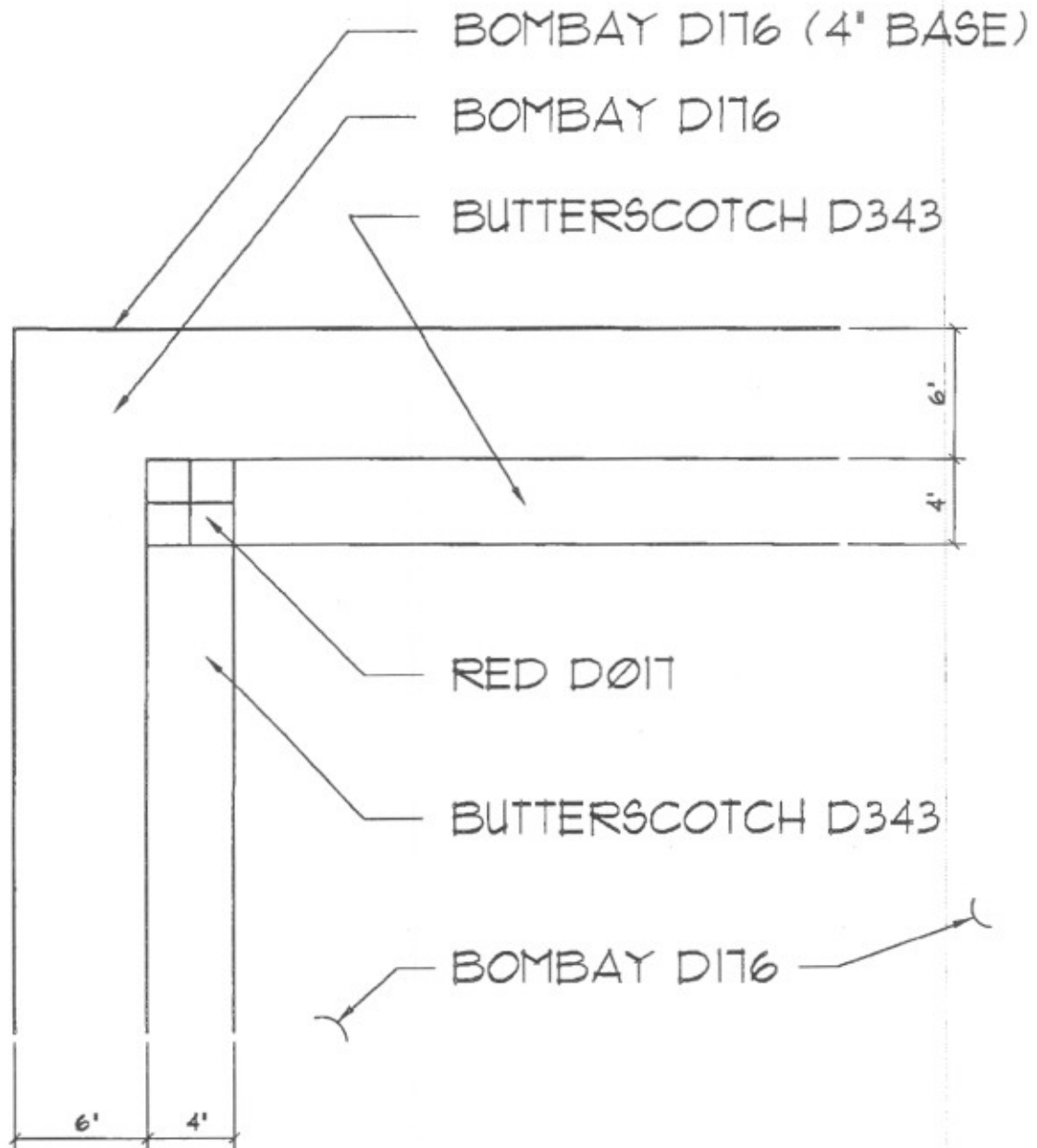
**FLOOR PATTERN**

SCALE: 1/4" = 1'-0"

Peck Flannery Gream Warren Inc.
architects
181 North Main Street, Louisville, Kentucky 40201

JOB NO.

0350

DATE

JUNE 13, 2005

DRAWING

MOD. 18.2