

627 WEST MAIN ST.  
LOUISVILLE, KENTUCKY 40202-2921  
502 568-6200 FAX 502-568-6234

**MOREL CONSTRUCTION CO., INC.**

PECK FLANNERY GREAM  
WARREN ARCHITECT  
112 N. Main Street  
Elizabethtown, KY 42701

Request No. 33

**X-No.** 41

PROJECT	Ring Road
	Elementary School

PROJECT No. 07-04

We hereby request your formal Change Order to our contract for the following changes in the scope of work:

Provide plumbing and vent for a washer and dryer connection on a T&M basis per PFGW's February 19, 2008 letter.

Plumbing	\$1,877.00
15% OH&P	\$282.00

**TOTAL ADDITIONAL AMOUNT THIS REQUEST: \$2,159.00**

This Request is Valid For \_\_\_\_\_ Days.  
A Time Extension of \_\_\_\_\_ Days Is Included In This Request.

A. We are proceeding with this work as per verbal authorization of \_\_\_\_\_

B. We have completed this work as per verbal authorization of \_\_\_\_\_ The Architect \_\_\_\_\_

C. ~~We will proceed with this work only upon receipt of this signed authorization, or your formal Change Order.~~

**SIGNED:** \_\_\_\_\_ **DATE:** \_\_\_\_\_

1. ORIGINAL - ARCHITECT  
2. COPY - OWNER/ARCHITECT FILE  
3. COPY - X FILE

**MOREL CONSTRUCTION CO., INC.**

BY Richard A. Clauson  
Richard A. Clauson, Vice President

4/10/2008

April 1, 2008  
0720  
Ring Road Elementary School  
005  
T&M to install washer box and dryer vent  
1day

**Total Cost For Change** \$ 2,064.93

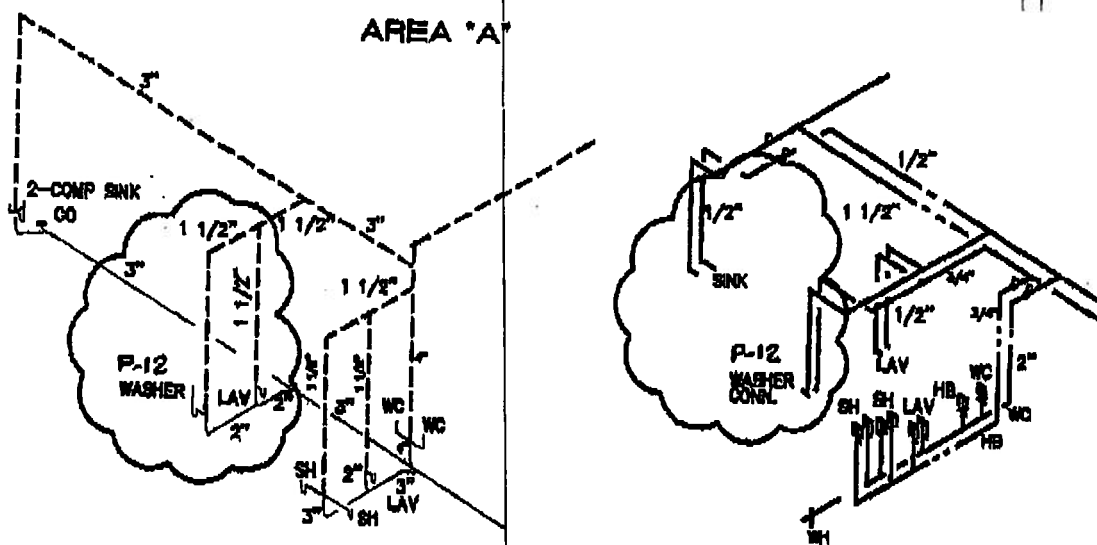
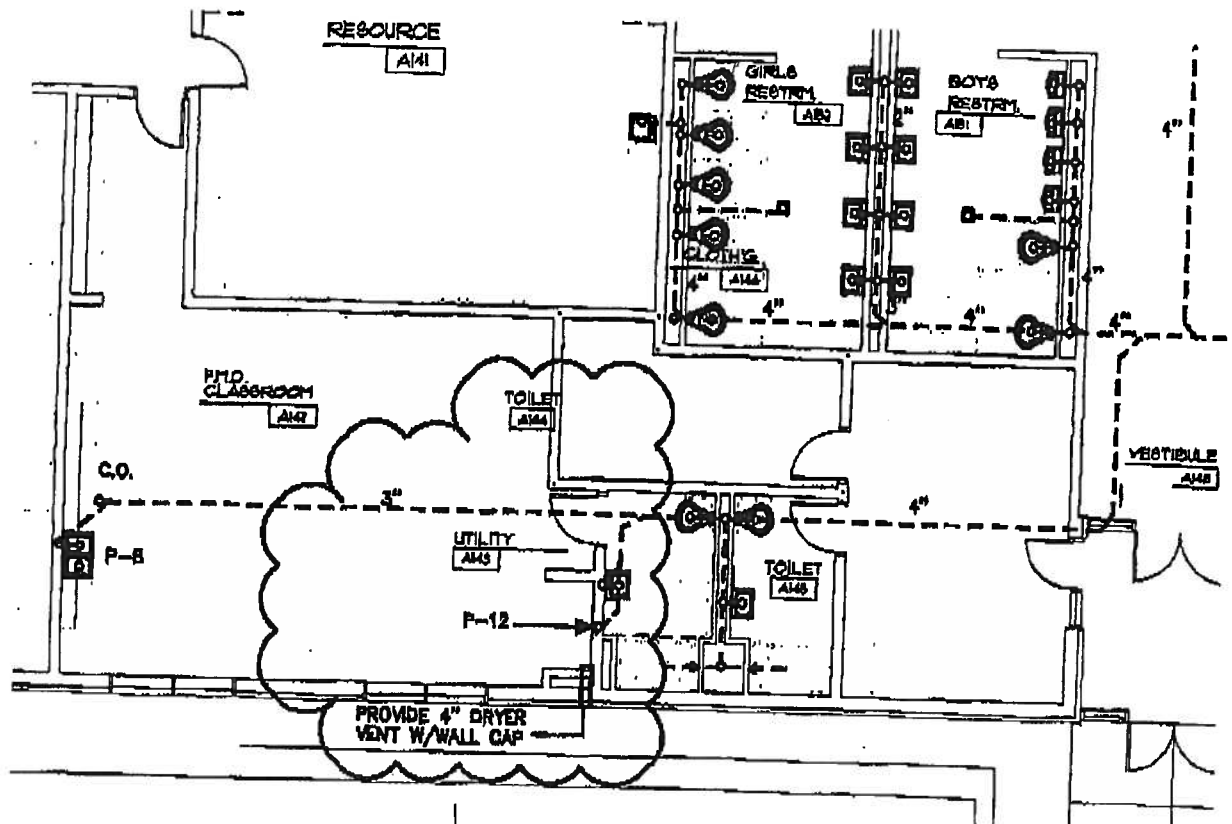
**SUPPLEMENTAL DWG.**

**NEW ELEMENTARY SCHOOL - RING ROAD**  
**HARDIN COUNTY BOARD OF EDUCATION**  
**RING ROAD ELIZABETHTOWN, KENTUCKY**

## P1.2



**PECK FLANNERY GREAM WARREN  
ARCHITECTS, LLC**  
Larry Gream Architect

2

April 22, 2008

Rick Clauson  
Morel Construction Company  
627 West Main Street  
Louisville, Kentucky 40202

RE: Heartland Elementary School  
Elizabethtown, Kentucky  
BG # 06-280  
PFGW Project # 0615

Dear Rick :

Please consider this letter as approval of your proposal 32R1 (dated April 17, 2008) in the amount of \$3,484.00. Please proceed with this change.

I will include this change in the next change order. Give me a call if you have questions regarding this transmittal.

Sincerely,

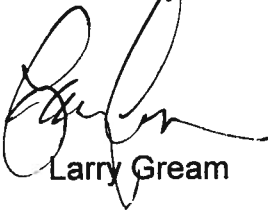

Larry Gream



MESSAGE: I recommend approval of this change order.



627 WEST MAIN ST.  
LOUISVILLE, KENTUCKY 40202-2921  
502 568-6200 FAX 502-568-6234

MOREL CONSTRUCTION CO., INC.

2

## REQUEST FOR CHANGE ORDER

PECK FLANNERY GREAM  
WARREN ARCHITECT  
112 N. Main Street  
Elizabethtown, KY 42701



Request No. 32R1  
X-No. 40R1  
PROJECT Ring Road  
Elementary School  
PROJECT No. 07-04

We hereby request your formal Change Order to our contract for the following changes in the scope of work:

Reroute piping through Gymnasium per PFGW's March 31, 2008 letter. The conduits shown on this quote is for communications wiring, which is not a part of this contract. Therefore, those conduits are not included in this quote.

Masonry	\$835.00
Fire Protection	\$1,410.00
Mechanical	\$785.00
	<u>\$3,030.00</u>
15% OH&P	<u>\$454.00</u>
<b>TOTAL ADDITIONAL AMOUNT THIS REQUEST:</b>	<b>\$3,484.00</b>

**NOTE: THIS WORK IS ON HOLD AND MUST BE ADDRESSED IMMEDIATELY TO AVOID DELAYS TO THE PROJECT.**

This Request is Valid For 10 Days.  
A Time Extension of        Days Is Included In This Request.

- ~~A. We are proceeding with this work as per verbal authorization of~~ \_\_\_\_\_  
~~B. We have completed this work as per verbal authorization of~~ \_\_\_\_\_  
C. We will proceed with this work only upon receipt of this signed authorization, or your formal Change Order.

SIGNED: \_\_\_\_\_ DATE: \_\_\_\_\_

1. ORIGINAL - ARCHITECT
2. COPY - OWNER/ARCHITECT FILE
3. COPY - X FILE

MOREL CONSTRUCTION CO., INC.

BY Richard A. Clauson  
Richard A. Clauson, Vice President 4/17/2008



**PECK FLANNERY GREAM WARREN  
ARCHITECTS, LLC**

Larry Gream, Architect

**COPY**

March 31, 2008

Rick Clauson  
Morel Construction Company  
627 West Main Street  
Louisville, Kentucky 40202

**RECEIVED**

APR 10 3 2008

**MOREL CONST. CO., INC.**

RE: Heartland Elementary School  
Elizabethtown, Kentucky  
BG#06-280  
PFGW Project # 0615

Dear Rick,

Attached are six (6) field coordination drawings (WBW Engineering drawings FC1.0 thru FC1.5) for the piping and conduit routing for the mechanical and electrical trades that are to be located above the Gym ceiling.

Please note that a new masonry chase will be required in the corner of the Gym to conceal the piping as it exits down from above the Gym ceiling to the lower adjacent corridor ceiling space. This masonry is to match the adjoining Ground-Face block with matching colored block striping. It is our understanding that enough Ground-Face block will be left over on this project to construct this chase.

Please submit a Change-Order Request for any increases in cost that may be a result of the above noted changes.

If you have any questions concerning these coordination drawings or require any additional information, please contact me at your convenience.

Sincerely,

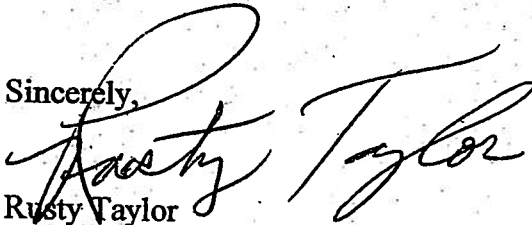
  
Rusty Taylor

Project Administration

# Bailey's Masonry, Inc.

240 West Dixie Avenue, Suite 200  
Elizabethtown, Kentucky 42701

Phone (270) 765-0969

Fax (270) 765-0976

baileysmasonry@bbtel.com



## Change Order Request

Date

4/8/2008

### Project Location and Contact

Ring Road Elementary School  
Ring Road, Elizabethtown, KY  
Rick Clauson  
502-568-6200 Phone  
502-568-6234 Fax

### Bill To

Morel Construction Co., Inc.  
627 West Main Street  
Louisville, Kentucky 40202

Quantity	Description	Rate	Amount
1	Material to construct ground-face block piping chase in corner of gymnasium. Masonry will match existing. Approx. 45 block @ \$8.58 per block, block mortar and sand.	430.47	430.47
1	Labor required @ \$9 per block.	405.00	405.00
		Credits	\$0.00
		Additions	\$835.47
Please call with any questions.		<b>Total</b>	<b>\$835.47</b>



## Change Order

Date Priced April 17, 2008

Scarborough Job # 0720

Job Name: Ring Road Elementary School

SMC Change Order Request # 006 rev1

Description	Install angle to support HD pipping in gym ceiling

**Extension to Contract Schedule** 2 wk[illegible]

<b>Subcontractors</b>	<b>\$</b>	<b>600.00</b>
-----------------------	-----------	---------------

<b>Material Cost</b>	\$	1
----------------------	----	---

<b>6% Sales Tax</b>	\$ -
---------------------	------

<b>Material Subtotal</b>	<b>\$</b>
--------------------------	-----------

<b>Labor Cost</b>	\$ 185.32
-------------------	-----------

<b>Labor Subtotal</b>	<b>\$ 185.32</b>
-----------------------	------------------

<b>Overhead &amp; Profit</b>	<b>\$ 60.00</b>	<b>\$</b>	<b>\$ 18.53</b>
------------------------------	-----------------	-----------	-----------------

<b>Sub, Mat and Labor Subtotal</b>	<b>\$ 785.32</b>
------------------------------------	------------------

**Total Markup 10%**      \$ 78.53

<b>Subtotal</b>	<b>\$ 868.85</b>
-----------------	------------------

### Total Cost For Change

\$ 863.85  
 \$ 863.85



**PECK FLANNERY GREAM WARREN  
ARCHITECTS, LLC**  
Larry Gream Architect

March 31, 2008

Rick Clauson  
Morel Construction Company  
627 West Main Street  
Louisville, Kentucky 40202

RE: Heartland Elementary School  
Elizabethtown, Kentucky  
BG#06-280  
PFGW Project # 0615

Dear Rick,

Attached are six (6) field coordination drawings (WBW Engineering drawings FC1.0 thru FC1.5) for the piping and conduit routing for the mechanical and electrical trades that are to be located above the Gym ceiling.

Please note that a new masonry chase will be required in the corner of the Gym to conceal the piping as it exits down from above the Gym ceiling to the lower adjacent corridor ceiling space. This masonry is to match the adjoining Ground-Face block with matching colored block striping. It is our understanding that enough Ground-Face block will be left over on this project to construct this chase.

Please submit a Change-Order Request for any increases in cost that may be a result of the above noted changes.

If you have any questions concerning these coordination drawings or require any additional information, please contact me at your convenience.

Sincerely,

Rusty Taylor  
Project Administration