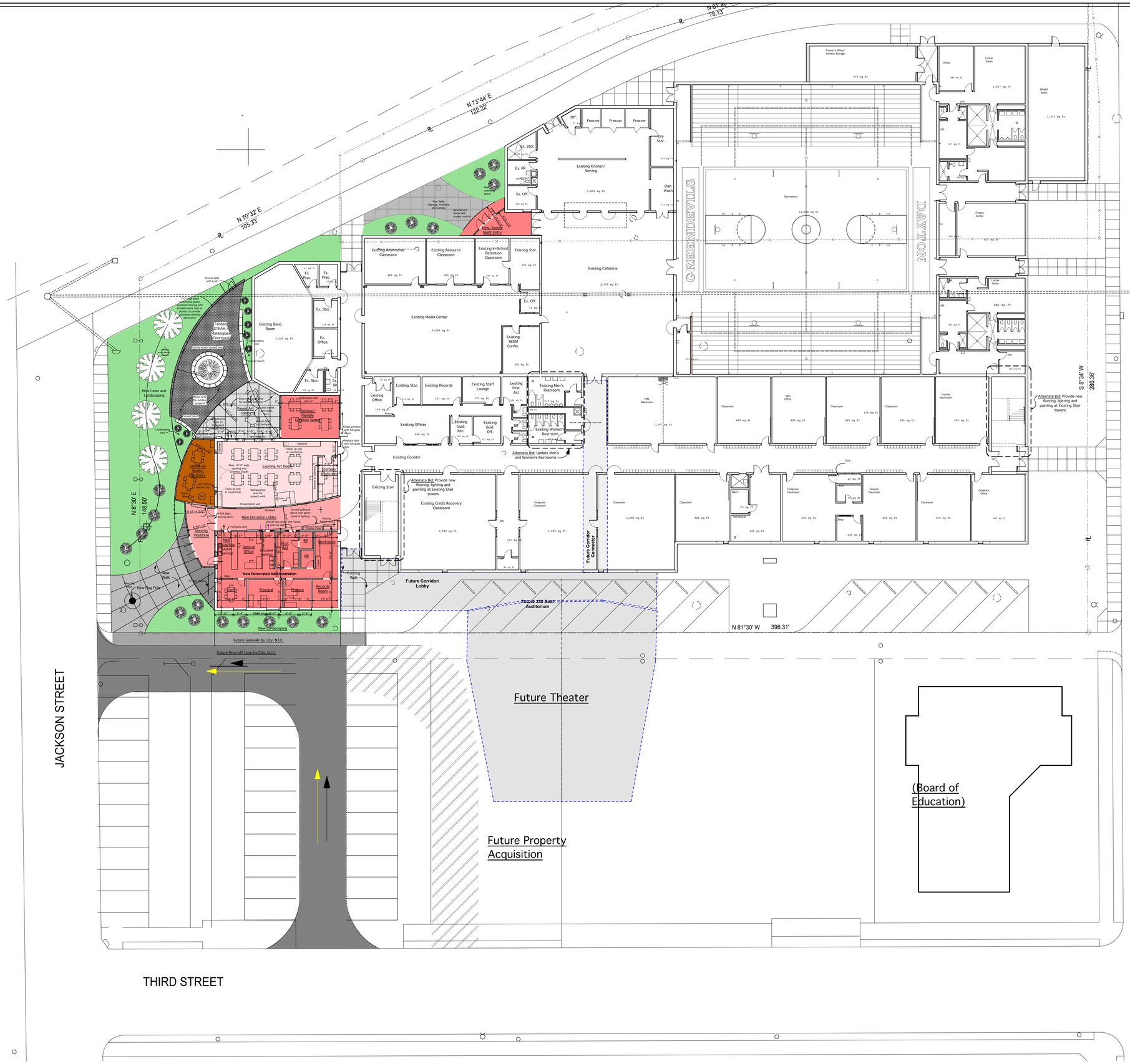

Schematic Design Progress Print

Dayton, Kentucky 41074

New Security Entry
Dayton High School
200 Greendevil Lane
Jay Brewer, Superintendent

Robert Ehmet Hayes & Associates, PLLC
A R C H I T E C T S
2512 Dixie Hwy. Fort Mitchell, KY 41017 (859) 331-3121

Copyrights and all other rights restrict these documents to the original site for which they were produced. Reproductions, changes, or other assignments are prohibited

Date:
3/16/16

Sheet
1.0A

Copyright © 2016 All Rights Reserved
Robert Hayes & Associates

REH # 168-815 (MBB)