



755 East Main Street
Lebanon, Kentucky 40033

Telephone (270) 692-3721
Fax (270) 692-1899

Form A
Request for Proposal
Title: Marion WAN Project

Closing Date/Time to Receive Bids: **12:00 PM Friday March 4, 2016**

This form is required to be submitted with your proposal.

Name of Company Windstream Services, LLC

SPIN 143030766

Address 4001 Rodney Parham Road

City, State, Zip Little Rock, AR 72212

Telephone (502) 736-2203

Fax N/A

Email Contact Michael.Sanders@Windstream.com

What is the total amount of your bid?

Year 1: \$ 11,680⁰⁰ MRC

Year 2: \$ 11,680⁰⁰ MRC

Year 3: \$ 11,680⁰⁰ MRC

Year 4: \$ 11,680⁰⁰ MRC

Year 5: \$ 11,680⁰⁰ MRC

I certify that I have read the bid specifications and the instructions for submitting a bid.
I further certify that I am authorized to commit our company to the bid submitted. The
undersigned hereby proposes and agrees to furnish and deliver the goods or services as
quoted in accordance with the terms, conditions, specifications, and prices herein
quoted.

Signature Jeffery Mote Date 3/4/2016

Printed or Typed Name Jeffery Mote

Title VP-Direct Sales

Company Windstream Services, LLC



Windstream Communications
 100 Mallard Creek Rd. Ste.425
 Louisville, KY. 40207
 Tel. (859) 235-6936

SSR No.:
 ICB No.:
 SE: Michael Sanders Bill Hester
 Page 1 of 1

To: Marion Co. Schools
 755 East Main Street
 Lebanon, KY 40033
 Attn: Tim Lyons

Date:

		FOB: SHIPPING POINT		
Item	QTY	Description of Monthly Recurring Charges	Unit Price	Total Price
1.0	1	Windstream 4G - VLS	\$3,780.00	\$3,780.00
1.0	4	Windstream 1G - VLS	\$1,975.00	\$7,900.00
<i>Based on a 36 Month service agreement</i>				
Item	QTY	Description of Non Recurring Charges		
	0			\$0.00
		NOTE: Estimated Installation 60- 90 days		
Grand Total MRC				\$11,680.00
Grand Total NRC				\$0.00
Federal Sales Tax		State & Municipal Sales Tax		
<input type="checkbox"/> Included		<input type="checkbox"/> Included		
<input checked="" type="checkbox"/> Excluded		<input checked="" type="checkbox"/> Excluded		

This offer expires within **30** days of the date set forth above unless purchaser's acceptance is received by Windstream prior to that date.

Purchaser's Order No.: _____

Special instructions: _____
 Shipping point: _____
 Shipping date: _____
 Completion date: _____

This offer is subject to the terms on the face hereof and on the attached contract and on all subsequent sheets enclosed with this offer.

Destination : ☐ Include ☒ Exclude freight charges

Windstream **Purchaser's Acceptance**

By: Michael Sanders By: _____
 Title: Senior Acct Exec. Title: _____
 Date: 3/4/2016 Date: _____

WINDSTREAM PROPRIETARY INFORMATION

Custom Marion Co Schools
 Service: requesting 4GB Host_1GB Remote_L2-
 VLS Pricing
 Hub Site: Host High School – 735 Main St. Lebanon
 KY. 40033



MARION COUNTY PUBLIC SCHOOLS

This end location is an existing/current 1GB VLS KIH2
 circuit IP / LUXX / 106168 / WINN

Customer Location (1)-Host High School – 735 Main
 St. Lebanon KY. 40033

Optical Ethernet Hand Off to
 customer equipment = MMF
 with LC connector



4GB

Windstream-Fiber circuit
 Bandwidth requested is 4GB
 on a 10GB access port

WIN CO - LBNNKYA

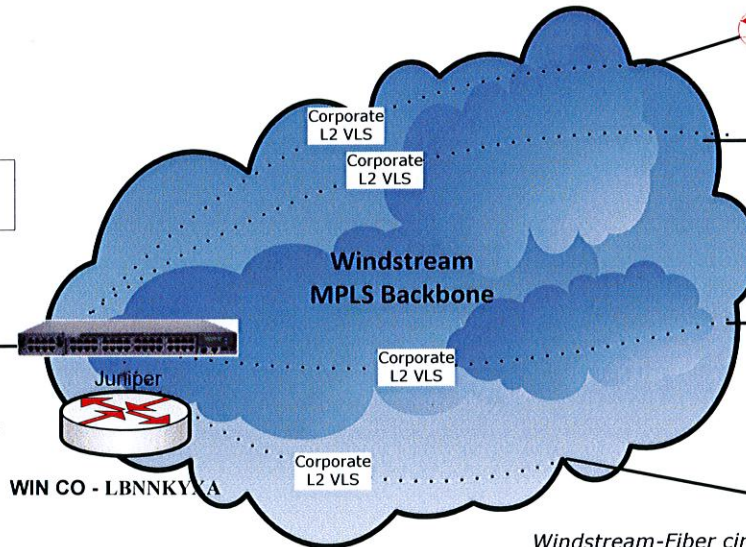

1GB

Calvary Elementary existing/current 1GB VLS KIH2
 circuit IP / LUXX / 106172 / WINN - 3345 Highway 208,
 Lebanon KY 40033

1GB

St. Charles Middle existing/current 1GB VLS KIH2
 circuit IP / LUXX / 106171 / WINN - 1155 Highway
 327, Lebanon KY 40033

1GB

Lebanon Elementary existing/current 1GB VLS KIH2
 circuit IP / LUXX / 106170 / WINN - 420 West. Main
 St. Lebanon KY 40033

1GB

Windstream-Fiber circuit
 Bandwidth requested is 1GB
 for each remote location this
 is existing today

WAN Connectivity service must support the following technologies and services:

- a. QOS (Quality of Service)
- b. Support for customer 802.1Q, VLAN tagging
- c. Jumbo Frames (MTU > 1600)
- d. Voice over IP (VoIP)
- e. Shortest Path Bridging (SPBm 802.1aq)

Windstream's Virtual LAN Service (VLS) extends communications across multiple business locations with fast and secure connections. Windstream's networking services provide a private, secure multi-site connection built across the Windstream core MPLS (Multi-Protocol Label Switching) advanced IP network. VLS delivers Layer 2 MPLS VPN technology with a Hub & Spoke Topology allowing the passing of all customer traffic across the customer's VLS solution. Flexible routing options allow businesses to maintain control over their own routing, IP address plans, VoIP, QoS and VLAN's.

