Munis Unit No. DV1
Diversity, Equity and Poverty Programs
2015-2016

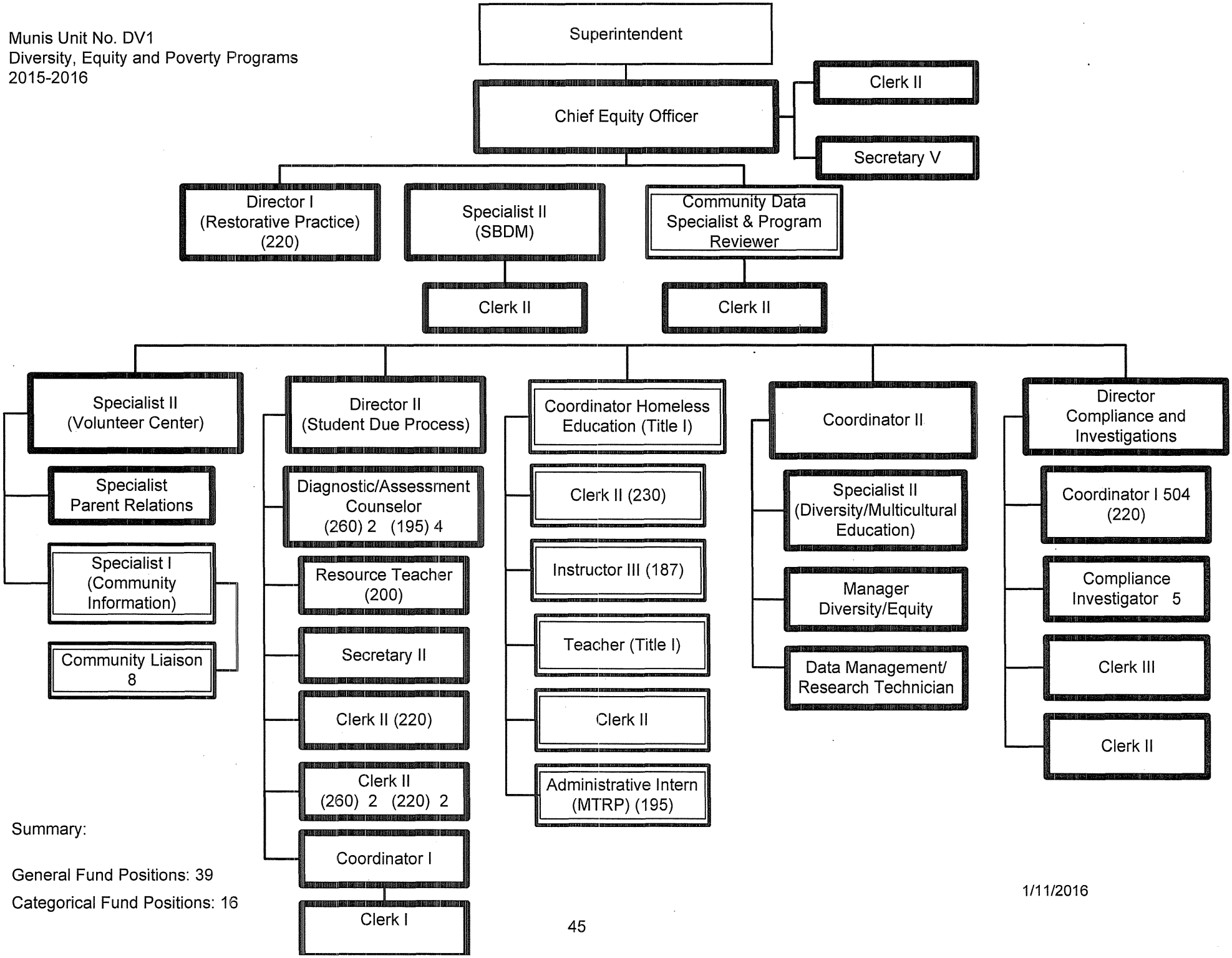

Summary:

General Fund Positions: 39

Categorical Fund Positions: 16

1/11/2016