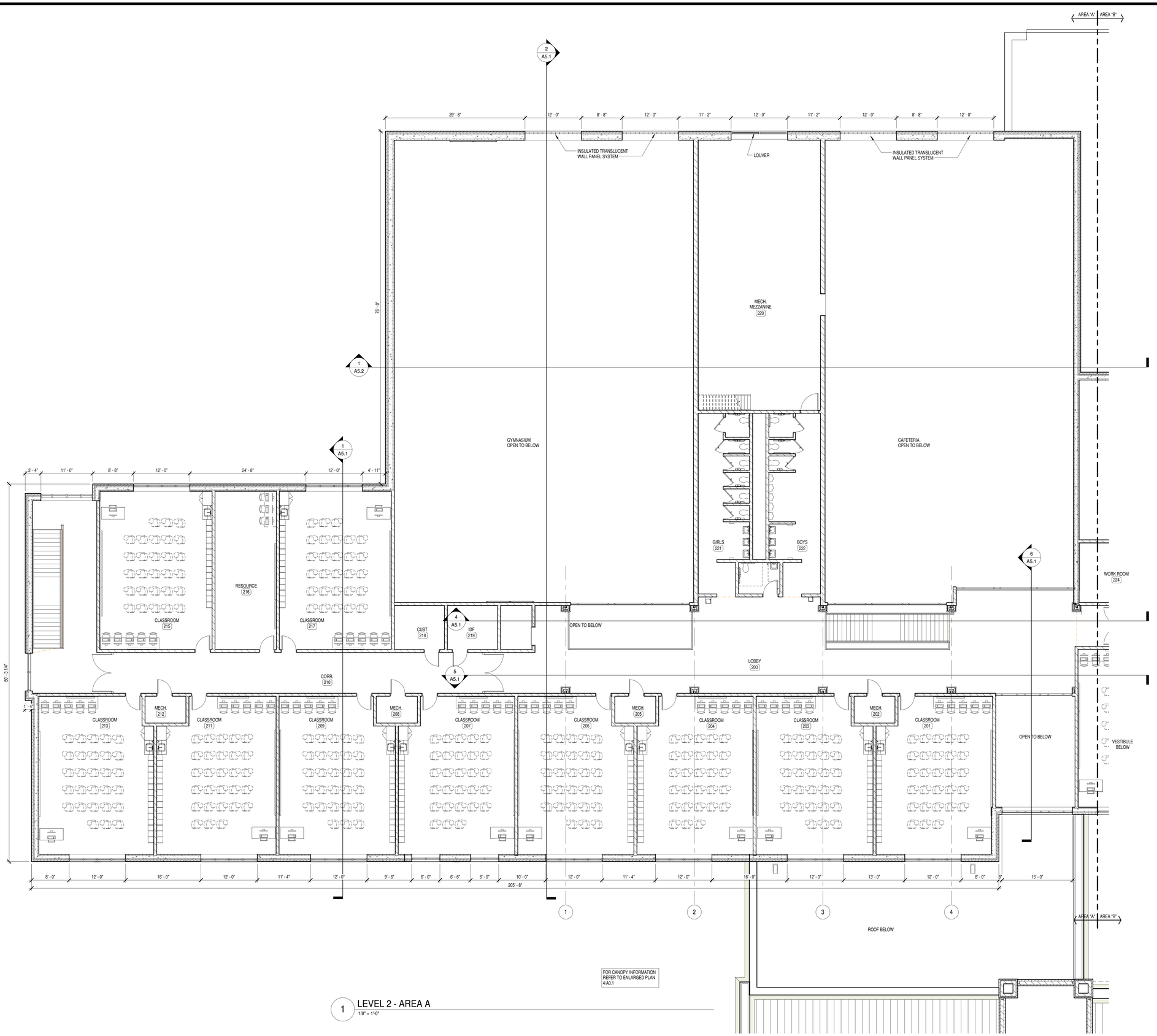

FOR CANOPY INFORMATION REFER TO ENLARGED PLAN 4/A0.1

1 LEVEL 2 - AREA A
1/8" = 1'-0"

GENERAL NOTES

1. REFER TO MECH./ELEC. DRAWINGS FOR SPECIFIC NOTES REGARDING MECH/ELEC ITEMS NOT SHOWN ON THIS SHEET.
2. REFER TO ROOF PLAN AND MECH DRAWINGS FOR ADDITIONAL INFORMATION REGARDING WORK AT ROOF.
3. REFER TO SHEET N-1 FOR GENERAL NOTES AND PARTITION TYPES.
4. REFER TO DETAILS ON SHEET A6.1 FOR TYPICAL WALL INTERSECTION DETAILS.
5. REFER TO SHEET A2.2 FOR TOILET ACCESSORY SCHEDULE.

KEYNOTES

NOTE: NOT ALL KEYNOTES MAY APPLY TO THIS SHEET.

1. LINE OF GYP. BOARD SOFFIT ABOVE, REFER TO REFLECTED CEILING PLANS.
2. MASONRY BENCH, REFER TO DETAIL XXX.
3. LINE OF LINTEL ABOVE (PAINT), REFER TO REFLECTED CEILING PLAS AND STRUCT. DWGS.
4. PAINTED STEEL TUBE & PIPE GUARDRAIL, REFER TO DETAIL XXX.
5. FIXED INDUSTRIAL LADDER TO ROOF, REFER TO DETAIL XXX.
6. REFER TO SITE DWGS. FOR CONC. WALKS, STOOPS, ETC.
7. CEILING MOUNTED PROJECTOR (N.I.C.) AND CLG. MTD. BRACKET (IN CONTRACT) FOR ASSOCIATED ACTIVE BOARD. REFER TO REFLECTED CEILING PLANSFOR LOCATIONS AND ELECTRICAL DRAWINGS FOR REQUIREMENTS.
8. OVERHEAD COILING DOOR ABOVE, REFER TO DETAIL XXX.
9. 4x6 WALL MOUNTED ACTIVE BOARD N.I.C., REFER TO ELECTRIICAL DWGS.
10. ACTIVE BOARD SHELF N.I.C. - BY OWNER.
11. PRE-FIN. EXTERIOR MECH. LOUVER, REFER TO BUILDING ELEVATIONS, MECH. DRAWINGS, AND DETAIL D/A0.3.
12. BASKETBALL GOAL ABOVE, REFER TO SPECS. ALL EXPOSED BLKG. REQUIRED FOR GOAL ATTACHMENT SHALL BE PAINTED TO MATCH ADJACENT WALL COLOR.
13. LINE OF BLEACHERS FULLY EXTENDED, N.I.C. UNDER SEPARATE CONTRACT PACKAGE.
14. LINE OF BLEACHERS IN RETRACTED POSITION, N.I.C. UNDER SEPARATE CONTRACT PACKAGE.
15. KILN & ENCLOSURE - N.I.C.
16. WALL MOUNTED FACULTY MAILBOXES, REFER TO DETAIL C/A1.3
17. RECESSED HANDLE LOCKERS, REFER TO BASE DETAIL D/FS1.1.
18. PROVIDE 5/8" GYP. BD. ADHERED TO CONCRETE OR MASONRY, REFER TO WALL/PARTITION TYPES, SHEET A0.1.
19. RECESSED FLOOR SLAB BELOW COOLER & FREEZER. REFER TO DETAIL C/FS1. AND STRUCT. DWGS. FOR DETAILS.
20. FURNITURE, EQUIPMENT, OR STORAGE UNITS - N.I.C.
21. LINE OF PRE-MANUF. CANOPY ABOVE, REFER TO DTL. F/A1.4.
22. COMPUTER STATION, N.I.C.
23. LINE OF WALL-MOUNTED EXT. SUNSHADE SYSTEM ABOVE. REFER TO PLANS, ELEVATIONS, DETAILS (SHT. A5.2-5.4) & SPECIFICATIONS.
24. LINE OF WALL MOUNTED INTERIOR LIGHTSHELF ABOVE.
25. EDGE OF RAISED PLATFORM, REFER TO DETAIL J/A4.1.
26. WALL MOUNTED HANDRAIL, REFER TO DTL. E/A2.3.
27. 16'-0" WIDE ATHLETIC WALL PADS, REFER TO SPECIFICATIONS.
28. ROOF/CANOPY BELOW, REFER TO ROOF PLAN, SHEET A1.5.
29. 8'-0" WIDE ATHLETIC WALL PADS, REFER TO SPECIFICATIONS.
30. LINE OF LINTEL ABOVE, COORD. HEIGHT W/ KITCHEN EQUIP. MFR.
31. LINE OF FLOOR TRANSITION STRIP, REFER TO DETAILS SHT. A5.1.
32. COILING COUNTER SHUTTER, REFER TO DETAIL B/FS1.1.
33. STRUCT. STL. COLUMN, REFER TO STRUCT. DWGS. (PAINT)
34. LINE OF WALL BELOW
35. STRUCTURAL SEPARATION AT FIREWALL - 3/8" COLD JOINT WITH BACKER ROD AND SEALANT - BOTH SIDES & FULL HEIGHT OF WALL. DO NOT TIE ADJACENT CMU, ICF, OR METAL STUD WALLS TO FIRE WALL.
36. LOCATION OF WALL MOUNTED LCD TV BRACKET. 46" LCD TV SCREEN / DISPLAY (N/C). PROVIDE PEERLESS SMARTMOUNT ARTICULATING ARM, MODEL # SA750PU, OR APPROVED EQUAL (FOR 46" LCD TV's). MOUNT TO RESULT IN LOWEST COMPONENT OF TV OR BRACKET TO BE 6'-8" A.F.F. (CONFIRM LOCATION WITH OWNER). REFER TO GENERAL NOTES ON SHEET A0.1 FOR REINFORCING / BLOCKING REQUIRED. REFER TO ELECTRICAL DRAWINGS FOR ADDITIONAL ROUGH-IN / REQUIREMENTS.
37. FLOOR EXPANSION JOINT AND COVER - REFER TO DTL. P/A4.4.
38. FUTURE ELECTRONIC MESSAGE BOARD - REFER TO ELECTRICAL DRAWINGS FOR ROUGH-IN / ADDITIONAL REQUIREMENTS.
39. LIGHT FIXTURE ABOVE - REFER TO ELEC. DWGS.
40. SCOREBOARD ABOVE (N.I.C.). REFER TO ELECTRICAL DWGS. FOR REQUIREMENTS.
41. MARBLE THRESHOLD - REFER TO SHEET A5.1.
42. CAST STONE SILL - REFER TO SHEET A5.2, AND J/A5.3.

SYMBOLS LEGEND

- ROOM FINISH GROUPS (REFER TO SHEET N-1)
- ROOM NUMBER
- # DOOR NUMBER (DOOR SCHEDULE SHEET A8.1)
- X NEW WORK KEY NOTES (SHEETS A1.1 THROUGH A2.2)
- X WALL TYPE (SCHEDULE SHEET N-1)
- X ALUMINUM OR HOLLOW METAL WINDOW OR STOREFRONT TYPE (REFER TO FLOOR PLANS AND SCHEDULE SHEETS A8.1-A8.2)
- X TOILET ACCESSORIES (SCHEDULE SHEET A2.2)
- X ELEVATION KEY NOTE (SHEET A3.1)
- X ROOF KEY NOTE (SHEET A4.1)
- X CEILING PLAN KEY NOTE (SHEETS A7.1-A7.3)
- X SIGNAGE KEY NOTE (SHEETS A9.1-A9.3)
- X ROOM / WALL DESIGNATION
  - FB1 1 HOUR FIRE BARRIER
  - FB2 2 HOUR FIRE BARRIER
  - SO INCIDENTAL USE SEPARATION
- CONTROL JOINT, REFER TO A1.1 - A1.3 FOR LOCATIONS. REFER TO EXTERIOR ELEVATIONS FOR EXTERIOR LOCATIONS.

KEY PLAN

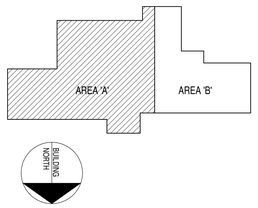

SHERMAN CARTER BARNHART ARCHITECTS

CECILIA VALLEY ELEMENTARY SCHOOL
KY HIGHWAY 86 (EAST MAIN STREET)
CECILIA, KENTUCKY 42724

SECOND FLOOR PLAN - AREA A

JOB NO.	1429
DATE	DEC 2, 2014
DRAWN	ALC, ASC
CHECKED	-

COPYRIGHT © 2015
SHERMAN CARTER BARNHART ARCHITECTS, PLLC

REVISIONS

No.	Description	Date

SHEET

A1.3

1429
CECILIA VALLEY ELEMENTARY SCHOOL
11/6/2015 8:36:29 AM