

INDEX TO DRAWINGS

SITE

- SS1.0 EXISTING SITE SURVEY
- DS1.0 SITE DEMOLITION PLAN
- SD1.0 SITE DEVELOPMENT KEY PLAN
- SD1.1 SITE DEVELOPMENT ENLARGEMENT PLAN
- SD1.2 SITE DEVELOPMENT ENLARGEMENT PLAN
- SD2.0 DRAINAGE AND GRADING KEY PLAN
- SD2.1 DRAINAGE AND GRADING ENLARGEMENT PLAN
- SD2.3 SANITARY SEWER PLAN AND PROFILE
- RD2.0 ROAD PLAN & PROFILE

STRUCTURAL

- S1.1 OVERALL FOUNDATION PLAN
- S1.2 FOUNDATION PLAN - AREA A
- S1.3 FOUNDATION PLAN - AREA B
- S1.4 FOUNDATION PLAN - AREA C and D
- S1.5 OVERALL SERVICE PLATFORM FRAMING PLAN
- S1.6 SERVICE PLATFORM - AREA A
- S1.7 SERVICE PLATFORM - AREA B
- S1.8 SERVICE PLATFORM - AREA C and D
- S1.9 OVERALL ROOF FRAMING PLAN
- S1.10 ROOF FRAMING PLAN - AREA A
- S1.11 ROOF FRAMING PLAN - AREA B
- S1.12 ROOF FRAMING PLAN - AREA C and D

ARCHITECTURAL

- N0.1 ABBREVIATIONS, SYMBOL LEGEND, GENERAL NOTES AND PARTITION TYPES
- A0.1 FIRST FLOOR KEY PLAN
- A0.2 SECOND FLOOR KEY PLAN
- A1.1 PARTIAL FIRST FLOOR PLAN - AREA "A"
- A1.2 PARTIAL FIRST FLOOR PLAN - AREA "B"
- A1.3 PARTIAL FIRST FLOOR PLAN - AREA "C"
- A1.4 PARTIAL SECOND FLOOR PLAN - AREA "A"
- A1.5 PARTIAL SECOND FLOOR PLAN - AREA "B"
- A1.6 ROOF PLAN
- A2.1 ENLARGED MEDIA CENTER PLANS & DETAILS
- A2.2 ENLARGED PLANS
- A2.3 ENLARGED PLANS
- A2.4 ENLARGED RESTROOM PLANS
- A3.1 BUILDING ELEVATIONS
- A3.2 BUILDING ELEVATIONS AND DETAILS
- A4.2 ROOF DETAILS
- A5.1 BUILDING SECTIONS
- A5.2 BUILDING SECTIONS AND DETAILS
- A6.1 COLUMN AND WALL DETAILS
- A6.2 MISCELLANEOUS DETAILS
- A7.1 FIRST FLOOR REFLECTED CEILING PLAN - AREA A
- A7.2 FIRST FLOOR REFLECTED CEILING PLAN - AREA B
- A7.3 FIRST FLOOR REFLECTED CEILING PLAN - AREA C AND AREA D
- A8.1 DOOR SCHEDULE AND DOOR AND FRAME ELEVATIONS
- A8.2 WINDOW AND STOREFRONT ELEVATIONS AND DETAILS
- A8.3 DOOR AND WINDOW DETAILS
- FS1.1 ENLARGED KITCHEN PLAN AND EQUIPMENT SCHEDULE AND DETAILS

SITE UTILITIES

- SU1.0 SITE UTILITY PLAN - PLUMBING
- SU2.0 SITE UTILITY PLAN - MECHANICAL
- SU3.0 SITE UTILITY PLAN - ELECTRICAL

FIRE PROTECTION

- FP1.1 SERVICE PLATFORM - FIRE PROTECTION
- FP1.2 SERVICE PLATFORM - FIRE PROTECTION

HVAC

- M1.1 FIRST FLOOR PLAN - AREA A - HVAC
- M1.2 FIRST FLOOR PLAN - AREA B - HVAC
- M1.3 FIRST FLOOR PLANS - AREA C AND AREA D - HVAC
- M1.4 SERVICE PLATFORM - AREA A - HVAC
- M1.5 SERVICE PLATFORM - AREA B - HVAC
- M1.6 SERVICE PLATFORM - AREA C AND AREA D - HVAC
- M2.1 SERVICE PLATFORM - AREA A - MECH PIPING
- M2.2 SERVICE PLATFORM - AREA B - MECH PIPING
- M2.3 SERVICE PLATFORM - AREA C AND AREA D - MECH PIPING

PLUMBING

- P0.1 LEGEND, SCHEDULES, DETAILS, AND NOTES - PLUMBING
- P0.2 DETAILS - PLUMBING
- P1.1 FIRST FLOOR PLAN - AREA A - PLUMBING
- P1.2 FIRST FLOOR PLAN - AREA B - PLUMBING
- P1.3 FIRST FLOOR PLANS - AREA C AND AREA D - PLUMBING
- P1.4 SERVICE PLATFORM - AREA A - PLUMBING
- P1.5 SERVICE PLATFORM - AREA B - PLUMBING
- P1.6 SERVICE PLATFORM - AREA C AND AREA D - PLUMBING
- P2.1 ENLARGED KITCHEN PLAN - PLUMBING
- P2.2 SANITARY SEWER AND DOMESTIC WATER RISERS - KITCHEN
- P3.1 PARTIAL SANITARY SEWER RISERS - PLUMBING
- P3.2 PARTIAL SANITARY SEWER RISERS - PLUMBING
- P4.1 PARTIAL DOMESTIC WATER RISERS - PLUMBING
- P4.2 PARTIAL DOMESTIC WATER RISERS - PLUMBING

ELECTRICAL

- E1.1 FIRST FLOOR PLAN - AREA A - LIGHTING
- E1.2 FIRST FLOOR PLAN - AREA B - LIGHTING
- E1.3 FIRST FLOOR PLANS - AREA C AND AREA D - LIGHTING
- E1.4 SERVICE PLATFORM - AREA A - LIGHTING
- E1.5 SERVICE PLATFORM - AREA B - LIGHTING
- E1.6 SERVICE PLATFORM - AREA C AND AREA D - LIGHTING
- E2.1 FIRST FLOOR PLAN - AREA A - POWER
- E2.2 FIRST FLOOR PLAN - AREA B - POWER
- E2.3 FIRST FLOOR PLAN - AREA C AND AREA D - POWER
- E2.4 FIRST FLOOR PLAN - AREA A - POWER
- E2.5 FIRST FLOOR PLAN - AREA B - POWER
- E2.6 FIRST FLOOR PLANS - AREA C AND AREA D - POWER
- E3.1 FIRST FLOOR PLAN - AREA A - SYSTEMS
- E3.2 FIRST FLOOR PLAN - AREA B - SYSTEMS
- E3.3 FIRST FLOOR PLAN - AREA C AND AREA D - SYSTEMS
- E4.1 ENLARGED KITCHEN PLAN - POWER
- E5.1 ELECTRICAL LEGEND & DETAILS
- E5.2 ELECTRICAL DETAILS
- E5.3 POWER ONE-LINE DIAGRAM

NEW SPENCER COUNTY  
ELEMENTARY SCHOOL

BG#15-310

DD DOCUMENT APPROVAL DRAWINGS

SEPTEMBER 28, 2015

SPENCER COUNTY PUBLIC SCHOOLS  
TAYLORSVILLE, KENTUCKY

CHUCK ADAMS - SUPERINTENDENT  
DEBBIE HERNDON - BOARD CHAIR  
JANET BONHAM - VICE CHAIR  
BART STARK - MEMBER  
LYNN SHELburn - MEMBER  
SANDY CLEVenger - MEMBER

VICINITY MAP  
NOT TO SCALE



100 MALLARD CREEK ROAD, SUITE 151  
LOUISVILLE, KY 40207-5133  
PHONE: 502.721.6100  
FAX: 502.721.6111

**CIVIL ENGINEER**  
HAWKINS ENGINEERING  
504 HIGHLAND AVE.  
VINE GROVE, KY 40175  
P (270) 877-8273 F (270) 877-8273

**STRUCTURAL ENGINEER**  
SHERMAN CARTER BARNHART  
101 MALLARD CREEK, SUITE 151  
LOUISVILLE, KY 40207  
P (502) 721-6100 F (502) 721-6111

**MECHANICAL/ELECTRICAL ENGINEER**  
SHROUT TATE WILSON  
628 WINCHESTER ROAD  
LEXINGTON, KY 40505  
P (859) 277-8177 F (859) 277-8372

<b>A</b>	<b>AT</b>	<b>L</b>
@	ANCHOR BOLT	ANGLE, LONG
AB	AND	LAM.
AC	AIR CONDITIONING	LF
A/C	ACOUSTICAL	LEFT HAND
ACT	ACTUAL	LLV
ADA	AMERICANS WITH DISABILITIES	LONG LEG VERTICAL
		LOC
		LT
		LTWT
ADJ.	ADJUST, ADJUSTABLE	
ADH.	ADHESIVE	<b>M</b>
A.F.F.	ABOVE FINISH FLOOR	MAS.
AGG.	AGGREGATE	MATL.
AHU	AIR HANDLING UNIT	MAX.
AL	ALUMINUM	M.B.
ANCH.	ANCHOR	MC
AP	ACCESS PANEL	MDO
APPROX.	APPROXIMATE	MECH.
ASSY.	ASSEMBLY	MED.
AUTO	AUTOMATIC	MTL.
		MFR.
		MH
<b>B</b>		MIN.
BD.	BOARD	MINIMUM, MINUTE
BTWN.	BETWEEN	MISCELLANEOUS
BEV.	BEVELED	M.L. & P.
BIT.	BITUMINOUS	M.L. LATH AND PLASTER
BLK.	BLOCK	M.M.
BLKG.	BLOCKING	MT.
BM.	BEAM	MOUNTED
B.O.	BOTTOM OF	MOUR.
BOT. OR BTM.	BOTTOM	MULL.
BUR	BUILT UP ROOFING	
BRG. OR BRNG.	BEARING	<b>N</b>
		NA
		NET
		NIC
<b>C</b>		NO OR #
CAB.	CABINET	NIP
CB	CATCH BASIN, CHALKBOARD	NOM
C/C	CENTER TO CENTER	NTS
	(SAME MEANING AS OC)	
CEM.	CEMENT	<b>O</b>
CF	CERAMIC TILE	O.C.
CFI	CURB FEET	O.D.
	CONTRACTOR FURNISHED AND	O.F.
	INSTALLED	OF-CI
CHAN	CHANNEL	
CAST	CAST IRON	
CJ	CONTROL JOINT	
CLG.	CEILING	
CLOS.	CLOSET	
CLR.	CLEAR	
CMU	CONCRETE MASONRY UNIT	
COL.	COLUMN	
CONC.	CONCRETE	
COND.	CONDITION, CONDENSER,	
	CONDENSATE	
CONST.	CONSTRUCTION	
CONJ.	CONJUNCTION	
CONTR.	CONTRACTOR	
CORRUG.	CORRUGATED	
	COLD ROLLED	
CSG.	CASING	
CTSK	COUNTERSINK	
CU	CUBIC	
CUV	CULVERT	
CW	COLD WATER, CLOCKWISE	
CY	CUBIC YARD	
		<b>P</b>
<b>D</b>		PART
DBL.	DOUBLE	PART. BD.
DEP.	DEPRESSED	PASS
DET.	DETAIL	PREFAB.
DF	DRINKING FOUNTAIN	PC
DIA.	DIAMETER	PERF.
DIM.	DIMENSION	PERIM
DN.	DOWN	PERP.
DO	DITTO	PF CMU
DS	DOWNSPOUT	PH
DWG(S).	DRAWING(S)	PIB
		PLAS
		PLUMB
		PLYWD.
		POL.
		POLY CARB.
		PREFAB.
		PROJ.
		PAIR
		PENCIL SHARPENER BLOCK
		P.T.
		PVC
		PLYVINYL CHLORIDE
		PWMT
		PWG
		POLISHED WIRE GLASS
		PLUS OR MINUS
		+/-
		<b>Q</b>
		Q.T.
		QUARRY TILE
<b>E</b>		<b>R</b>
EA.	EACH	R.
EJ.	EXPANSION JOINT	RISER, RADIUS
EL.	ELEVATION	RAD.
ELEC.	ELECTRIC, ELECTRICAL	RCP
EMER	EMERGENCY	REINFORCED CONCRETE PIPE
ENCL.	ENCLOSURE	RD
ENT.	ENTRANCE	ROOF DRAIN
EQ.	EQUAL	REBAR
EQUIV.	EQUIVALENT	REINFORCING BAR
EASEM.	EASEMENT	RECIRC.
EW	EACH WAY	REFERENCE, REFER
EWIC	ELECTRIC WATER COOLER	REF.
	(SEE MECH DWGS)	REFRIGERATOR
EXIST. OR EX.	EXISTING	REINFORCE, REINFORCED.
EXP.	EXPANSION	REINFORCING
EXT.	EXTERIOR	REQUIRED
		RET.
		RESIL.
		RH
		RIGHT HAND, ROUND HEAD
		R.O.
		ROUGH OPENING
		ROW OR R/WRIGHT OF WAY
		RAISED RADIAL TILE
<b>F</b>		<b>S</b>
FAB	FABRICATE	S.C.
FC	FIRE CODE	SCHD.
F.D.	FLOOR DRAIN (SEE MECH DWGS)	SECT
FDN.	FOUNDATION	SEF
FE	FIRE EXTINGUISHER	SEPARATE, SEPARATION
FEC	FIRE EXTINGUISHER CABINET	SQ.
FIN.	FINISHED FLOOR ELEVATION	SQ. FEET, SAND FILL
FI	FULL HEIGHT	SHT.
FL.	FINISH, FINISHED	SHEATH
FLASH.	FLASHING	SHT.
FLASH.	FLASHING	SIM.
FLEX.	FLEXIBLE	S.M.
FRT.	FIRE RETARDANT TREATED	SPE(S).
FOOT.	FOOTING	SPECIFICATIONS
FURR.	FURRING	SINGLE-PLY MEMBRANE
F.V.	FIELD VERIFY	SQ.
		SQ.
<b>G</b>		S.S.
GA.	GAUGE	STAINLESS STEEL
GB.	GALVANIZED	STA
GR.	GRAB BAR	STD
GEN.	GENERATOR	STD
GF CMU	GROUND FACE CONC. MAS. UNIT	STEEL
GL.	GALVANIZED IRON	STOR.
GFI	GROUND FAULT INTERRUPT	STRUCT.
GL.	GLASS, GLAZING	SUSP.
GLUE LAM	GLUE-LAMINATED	SYMM
GRD.	GROUND	
GRD.	GRADE	
GST	GLAZ	

**A**

FACE BRICK /  
AIR SPACE /  
2" RIGID INSULATION /  
8" CMU W/ BITUMINOUS  
DAMP-PROOFING @ CAVITY

4" CMU IN LIEU OF BRICK AT BELOW  
GRADE LOCATIONS (GROUT SOLID)

**B**  
**B\*** WO RIGID INSULATION

**C**

FACE BRICK /  
AIR SPACE /  
1 1/2" CMU W/ BITUMINOUS  
DAMP-PROOFING BOTH SIDES /  
AIR SPACE /  
FACE BRICK

**D**

HORIZ. METAL WALL PANEL /  
2 1/2"x2 1/2" ZEE FURRING @ 48" O.C. W/  
2" RIGID INSUL. CONT. /  
12" NOM. 1" CMU W/ BITUMINOUS  
DAMP-PROOFING @ CAVITY

**E**

HORIZ. METAL WALL PANEL /  
2 1/2"x2 1/2" ZEE FURRING @ 48" O.C.  
W/ 2" RIGID INSULATION CONT. /  
8" NOM. 1" CMU W/ BITUMINOUS  
DAMP-PROOFING @ CAVITY

**1**

7' 5"

REFER TO PLANS

8" (NOM.) CMU

**2**

11' 5"

REFER TO PLANS

12" (NOM.) CMU

**3**

4' 7 7/8"

5/8" FIBER REIN. GYP. BD. /  
3 5/8" METAL STUD FRAMING @ 16" O.C. /  
SOUND BATTS /  
5/8" FIBER REIN. GYP. BD.

**3\***

5/8" FIBER REIN. GYP. BD. ON ONE SIDE ONLY,  
OMIT SOUND BATTS

**4**

7' 1 1/4"

5/8" FIBER REIN. GYP. BD. /  
6" METAL STUD FRAMING @  
16" O.C. /  
SOUND BATTS /  
5/8" FIBER REIN. GYP. BD.

**4\***

5/8" FIBER REIN. GYP. BD. ON ONE SIDE ONLY,  
OMIT SOUND BATTS

**5**

9' 1 1/4"

5/8" FIBER REIN. GYP. BD. /  
9" METAL STUD FRAMING @ 16" O.C. /  
SOUND BATTS /  
5/8" FIBER REIN. GYP. BD.

**5\***

5/8" FIBER REIN. GYP. BD. ON ONE SIDE ONLY,  
OMIT SOUND BATTS

**6**

5' 5 5/8"

6" (NOM.) CMU

**7**

3' 5 5/8"

4" (NOM.) CMU

**8**

6' 1 1/8"

5/8" FIBER REIN. GYP. BD. /  
3 5/8" METAL STUD FRAMING @ 16" O.C. /  
SOUND BATTS /  
2 LAYERS 5/8" TYPE "X" GYP. BD. /  
5/8" FIBER REIN. GYP. BD. ON ONE SIDE ONLY,  
OMIT SOUND BATTS

**9**

7' 6"

FACE OF CMU

FACE OF CMU (REFER TO  
PLANS FOR TYPE) /  
7/8" METAL FIRRING /  
5/8" GYP. BD.

		PARTITION TYPE. REFER TO SCHEDULE. THIS SHEET. ALL WALLS TO BE EXTENDED FULL HEIGHT TO UNDERSIDE OF FLOOR OR ROOF DECK ABOVE, UNLESS NOTED OTHERWISE. (SEE BELOW). REFER TO DETAILS 1, 2, 6 & 7A&2
		SCHEDULED CMU WALL TO EXTEND A MIN. OF 4" OR NEXT BLOCK COURSE FROM HIGHEST ADJACENT CEILING (UNLESS NOTED OTHERWISE) AND EXCEED PARTITION TO TOP OF DECK ABOVE WITH 1/8" METAL STUDS AT 16" O.C. SOUND RATTI NS 5/8" GYP. BD. BOTH SIDES. REFER TO DETAIL 3A&2
		SCHEDULED CMU WALL TO EXTEND HEIGHT INDICATED AND EXTEND PARTITION TO UNDERSIDE OF DECK ABOVE WITH 1/8" METAL STUDS AT 16" O.C. SOUND RATTI NS 5/8" GYP. BD. BOTH SIDES. REFER TO DETAIL 3A&2 SM. (NO ADJACENT CEILING)
		INDICATES HEIGHT A.F.F. OF SCHEDULED WALL
P2		ALL INTERIOR GYPSUM PARTITIONS SHALL HAVE 5/8" FIBER REINFORCED GYPSUM BOARD TO A HEIGHT OF 8'-0" A.F.F. WITH REGULAR 5/8" GYP. BD. ABOVE PROVIDE REGULAR 5/8" GYP. BD. IN LIEU OF 5/8" FIBER REIN. GYP. BD. IN ADMINISTRATION AREA ONLY.
P3		ALL EXTERIOR WALLS ARE WALL TYPE <u>1</u> AND ALL INTERIOR PARTITIONS ARE WALL TYPE <u>1</u> UNLESS NOTED OTHERWISE.
P4		PARTITION TYPES ARE INDICATED ON, PRIMARILY, BUT NOT LIMITED TO, SHEETS #1, THRU #2, 4.
P5		INTERIOR WALL TYPES ARE IDENTIFIED BY NUMBER AND EXTERIOR WALL ASSEMBLY TYPES BY LETTER.
P6		AT CONDITIONS WHERE MORE THAN ONE WALL TYPE IS INDICATED (I.E. <u>1</u> <u>2</u> <u>3</u> ) REFER TO REFERENCED SECTIONS, ELEVATIONS AND DETAILS FOR CLARIFICATION.
P7		PROVIDE SPECIFIED CLOSURES AND INSTALL BETWEEN DECK FLUTES AND MASONRY OR DRYWALL PARTITIONS TO ACHIEVE FULL AND COMPLETE CLOSURE AT ALL VOIDS AT TOP OF WALLS INDICATED TO EXCEED FULL HEIGHT.
P8		PARTITION TYPES SHALL MAINTAIN THEIR RESPECTIVE SEPARATION PARTING (IF ANY) FOR FULL HEIGHT, ALL MECH., ELEC. AND PLUMBING PENETRATIONS SHALL BE SEALED / SAFED / DAMPED AS REQUIRED TO COMPLY WITH APPLICABLE CODES.
P9		REFER TO SPECIFIED FIRESTOPPING MEASURES REQUIRED AT ALL RATED WALL ASSEMBLIES AND AS FOLLOWS:  PROVIDE THE FOLLOWING CLOSURE MATERIALS AT TOP OF INTERIOR MASONRY AND METAL STUD WALLS AND PARTITIONS.
	(a)	FULL HEIGHT NON-RATED WALLS: FILL VOIDS WITH BATT INSULATION.
	(b)	RATED FULL HEIGHT WALLS: FILL VOIDS WITH FIRE RATING AND INSTALL BACKER ROD AND FIRE RATED SEALANT ON EACH SIDE OF WALL.
	(c)	FULL HEIGHT UNRATED INCIDENTAL USE SEPARATION PARTITIONS: FILL VOIDS WITH INSULATION AND INSTALL BACKER ROD AND SEALANT ON EACH SIDE OF WALL.
P10		ALL DIMENSIONS ARE TO FACE OF STUDS, MASONRY, OR TO CENTERLINE OF STRUCTURAL STEEL, UNLESS NOTED OTHERWISE.
P11		REFER TO DETAILS ON SHEETS #1, 6 AND 2 FOR TYPICAL CMU/GYP. BD./CMU WALL PARTITION INTERSECTION REQUIREMENTS.
P12		REFER TO WALL SECTIONS AND MISCELLANEOUS DETAILS FOR WALL TRANSITIONS ABOVE ADJACENT ROOF LEVELS - I.E. BRICK LEDGES, CMU WOOD AND WALL TYPE TRANSITION.
P13		BULLSEYE CMU SHALL BE USED AT ALL OUTSIDE CORNERS. REFER TO DETAIL 3A&2 FOR CONDITIONS AT BASE AND DOOR JAMB.
P14		ALL RUNNING BOND MASONRY SHALL BE INSTALLED WITH GALVANIZED HORIZONTAL MASONRY REINFORCEMENT AT EVERY OTHER VERTICAL MASONRY COURSE (U.N.O.) ALL RAISED MASONRY WALLS TO BE 8" RUNNING BOND W/ REINFORCING AT 8" O.C.
P15		REFER TO STRUCT. DWGS. FOR REQUIREMENTS AND LOCATIONS OF WALLS TO RECEIVE VERTICAL REINFORCING @ PARAPET WALLS 8" O.C.
P16		REFER TO STRUCTURAL AND ARCHITECTURAL DWGS. FOR OTHER REQUIREMENTS PERTAINING TO REINFORCED UNIT MASONRY.
P17		PROVIDE SPECIFIED BRICK CAVITY VENTS AT 48" O.C. AT TOP OF WALL CAVITIES AND ABOVE MORTAR NET AT BOTTOM OF WALL CAVITIES TO ALLOW FOR PROPER VENTING OF WALLS.
P18		CONCRETE MASONRY UNITS INSTALLED AT EXTERIOR WALLS SHALL RECEIVE APPLICATION OF SPECIFIED DAMP PROOFING ON CAVITY FACE.
	(a)	KEEP ALL CAVITIES FREE OF MORTAR.
	(b)	REFER TO WEEPS ON TOP OF THRU WALL FLASHING AT 16" O.C. HORIZONTAL AND DO NOT ALLOW THEM TO BECOME CLOSED-OFF.
	(c)	PROVIDE SPECIFIED APPLICATION OF DAMP PROOFING ON CAVITY FACE OF CONCRETE MASONRY UNIT.
	(d)	TOOL ALL MORTAR JOINTS AT THE PROPER TIME TO CONSOLIDATE THE SURFACE AND REDUCE WATER INFILTRATION.
	(e)	THE USE OF LIGHT WEIGHT OR OTHER THAN THE SPECIFIED CONCRETE UNIT MASONRY BACK UP AT SINGLE WYTHE OR MONOLITHIC WALL WILL NOT BE PERMITTED AT EXTERIOR WALLS.
	(f)	INSTALL MORTAR NETTING AT ALL THRU WALL FLASHING LOCATIONS.
	(g)	PRIOR TO APPLICATION OF DAMP PROOFING, CONTRACTOR TO SEAL ALL CONTROL JOINTS, EXPANSION JOINTS & PENETRATIONS IN CMU.
	(h)	ALL THRU WALL FLASHING TO EXTEND 12" MIN. BEYOND FACE BRICK. FLASHING TO BE TRIMMED FLUSH WITH FACE BRICK PER DIRECTION OF ARCHITECT.
P20		INTERIOR MASONRY AND/OR GYPSUM BOARD EXPOSED TO VIEW SHALL BE PAINTED UNLESS NOTED OTHERWISE. REFER TO ROOM FINISH GROUPS.
P21		REFER TO ROOM FINISH GROUPS FOR BASE CONDITION.
		AT EXTERIOR MASONRY WALLS CMU SHALL BE EXTENDED THRU TO FLOOR AND/OR ROOF DECKS, INCLUDING AROUND ALL PENETRATIONS SUCH AS BEAM, JOIST ENDS, AND ETC. FILLING VOIDS IN EXT. CMU BACK-UP WITH INSULATION IN LIEU OF A SOLID MASONRY ENCLOSURE SHALL NOT BE PERMITTED.
P23		REFER TO PARTITION DETAILS ON SHEET #2 FOR SPECIFIC CONNECTION AND ATTACHMENT BRACING OF NON-LOAD BEARING INTERIOR PARTITION WALL TO STRUCTURE/ DECK ABOVE.
P24		REFER TO DETAIL 19A&2 FOR TYPICAL BASE FLASHING DETAIL.
P25		WHERE GYP. ASSEMBLIES SPECIFIED AT WET WALL LOCATIONS, WATER RESISTANT GYPSUM BOARD TO BE INSTALLED.
P26		METAL STUD FRAMED PARTITIONS, SOFFITS, ETC. TO BE LATERALLY BRACED TO UNDERSIDE OF ROOF FRAMING OR ADJACENT MASONRY WALLS AT 8'-0" O.C. MAX. U.N.O.
P27		NON-REINFORCED, SINGLE WYTHE MASONRY PARTITION WALLS THAT ARE SCHEDULED TO STOP 4" ABOVE ADJACENT CLG. AND EXCEED 20' UNBRACED LENGTH (I.E. INTERSECTING WALLS OR CORNERS) SHALL BE LATERALLY BRACED AT 4'-0" O.C. W/ 16 GA. 1/8" METAL STUD FRAMING TO UNDERSIDE OF ROOF STRUCTURE ABOVE.
P28		REFER TO DETAIL ON SHEET #2 FOR TYPICAL INTERIOR LOAD BEARING FULL HT. CMU PARTITION DTLS.
P29		REFER TO DETAIL 6A&2 FOR TYPICAL SOFFIT SUPPORT FROM STRUCTURE ABOVE.
P30		GYP. BD. WALL TYPES AT ADMINISTRATION TO BE STC-50.

GENERAL NOTES:	
1. WHERE MORE THAN ONE FINISH IS LISTED REFER TO PLANS, SECTIONS, AND DETAILS. 2. REFER TO TYPICAL BASE DETAIL, 13A&2. 3. REFER TO TYPICAL FLOOR TRANSITION / THRESHOLD DETAILS, SHEET A&1. 4. REFER TO REFLECTED CEILING PLAN, SHEETS A7.1 THRU A7.3 FOR CEILING HEIGHTS. 5. REFER TO MECHANICAL DRAWINGS FOR ADDITIONAL INFORMATION AT CEILINGS.	
ART, CLASSROOMS, CORRIDORS, CAFETERIA, SERVING, WORKROOM, RESOURCE ROOMS, FIRST AID, VESTIBULES, COACHES OFFICE, MUSIC, FAMILY RESOURCE, RECORDS, LOBBY, AV STORAGE	<p><b>XXX 1</b></p> <p>FLOOR - VCT            BASE - 4' RESIDENT BASE            WALLS - GYP BD. (PAINT), CMU (PAINT)            CEILING - REFER TO REFLECTED CEILING PLAN            GYP. SOFFIT (WHERE APPLICABLE) - PAINT</p> <p><b>NOTES:</b>            1. ALL CLASSROOMS SHALL HAVE AN ACCENT PAINT COLOR ON ONE WALL.            2. HIGH IMPACT FIBER REINFORCED GYP. BD. IS NOT REQUIRED AT ADMINISTRATION AREAS OR AT HEIGHTS ABOVE 8'-0" A.F.F.</p>
ADMINISTRATION, MEDIA CENTER	<p><b>XXX 2</b></p> <p>FLOOR - CARPET            BASE - 4' RESIDENT BASE            WALLS - GYP BD. (PAINT), CMU (PAINT)            CEILING - REFER TO REFLECTED CEILING PLAN            GYP. SOFFIT (WHERE APPLICABLE) - PAINT</p>
KITCHEN, TOILETS	<p><b>XXX 3</b></p> <p>FLOOR - RESIN FLOORING            BASE - 4" INTEGRAL RESIN BASE            WALLS - GYP BD. (PAINT), CMU (PAINT), WALL TILE WHERE NOTED SEE PLANS            CEILING - REFER TO REFLECTED CEILING PLAN            GYP. SOFFIT (WHERE APPLICABLE) - PAINT</p> <p><b>NOTE:</b> TYPE "B" CEILING AT ALL KITCHEN ROOMS.</p>
MECHANICAL, ELECTRICAL, JANITOR, CUSTODIAL RECEIVING, PLATFORM ACCESS, STORAGE	<p><b>XXX 4</b></p> <p>FLOOR - SEALED TINTED CONCRETE            BASE - 4' RESIDENT BASE            WALLS - GYP BD. (PAINT), CMU (PAINT)            CEILING - REFER TO REFLECTED CEILING PLAN</p>
SERVICE PLATFORM	<p><b>XXX 5</b></p> <p>FLOOR - SEALED CONCRETE            BASE - NO BASE            WALLS - CMU (PAINT), GYP. BD. (PAINT)            CEILING - EXPOSED STRUCTURE (PAINT)</p>
RAISED PLATFORM @ GYM & CAFETERIA	<p><b>XXX 6</b></p> <p>FLOOR - HARDWOOD FLOORING            BASE - 4' RESIDENT BASE            WALLS - CMU (PAINT)            CEILING - REFER TO REFLECTED CEILING PLAN</p>
GYMNASIUM	<p><b>XXX 7</b></p> <p>FLOOR - VCT            BASE - 4' RESIDENT BASE            WALLS - CMU (PAINT)            CEILING - EXPOSED STRUCTURE (PAINT), REFER TO REFLECTED CEILING PLAN</p>

ROOM FINISH GROUPS (SHEET A0.1)

ROOM NUMBER

DOOR NUMBER (SHEET A8.1)

WALL TYPE (SEE SCHEDULE, SHEET A0.1)

ALUMINUM OR HOLLOW METAL WINDOW OR STOREFRONT TYPE  
(SHEETS A8.2)

TOILET ACCESSORIES (SCHEDULE SHEET A2.2)

NEW WORK KEY NOTES (SHEETS A.1 THRU A2.4)

ROOF KEY NOTE (SHEET A4.1)

ELEVATION KEY NOTE (SHEET A3.1)

CALLING PLAN KEY NOTE (SHEET A7.1 THRU A7.3)

WALL MOUNTED FIRE EXTINGUISHER

FIRE EXTINGUISHER CABINET, REFER TO DETAIL 12A6.2

ROOM / WALL DESIGNATION:

FBI 1 HR RATED FIRE BARRIER  
FBI 2 HR RATED FIRE BARRIER  
SD INCIDENTAL USE SEPARATION

ELEVATION MARK

SIGNAGE (SHEETS 9.1)

COLUMN LINE IDENTIFICATION

DETAIL OR ENLARGED PLAN

EXTERIOR OR INTERIOR ELEVATIONS

PARTIAL SECTION OR DETAILS

WALL OR BUILDING SECTION

\*WIDTH x HEIGHT \*MARKER BOARD (MB), TACK BOARD (TB),  
REFER TO SPECS & REFER TO G12 FOR TYPICAL MOUNTING  
HEIGHTS

01 (NIC) MEANS NOT IN CONTRACT. TO BE PROVIDED BY OWNER AND INSTALLED BY OWNER.

02 NOT SCALE DRAWINGS. VERTICAL DIMENSIONS TAKE PRECEDENCE OVER SCALED DIMENSIONS.

03 ALL DIMENSIONS SHOWN ARE TO FACE OF MASONRY, METAL STUDS, OR IC FORM, OR CENTERLINE OF STRUCTURE. MASONRY DIMENSIONS ARE NOMINAL. EXTERIOR WALL DIMENSIONS ARE TO EXTERIOR SIDE OF FACE BRICK

04 REFER TO ENLARGED PLANS FOR DIMENSIONS NOT SHOWN ON 1P PLANS

05 PROVIDE BULKHEAD UNITS AT ALL EXPOSED CONCRETE BLOCK CORNERS, UNLESS OTHERWISE NOTED. FIRST COURSE SHALL BE SQUARE BLOCK TO EXPOSED TYPE, TYPICAL.

06 ALL CONCEALED WOOD FRAMING AND R WOOD SHALL BE FIRE-RETARDANT TREATED (FRT) EXCEPT THAT NON-F.R.T. BLOCKING, NAILERS AND FURRINGS MAY BE USED WHERE INSTALLED IN ACCORDANCE WITH IRC SECTION 803.4 (INCLUDING DIMENSIONAL WOOD BLOCKING, FIRE-BLOCKING, REQUIREMENTS, ETC.). WOOD-BLOCKING INSTALLED IN CONNECTION WITH PARAGRAPH 1 FOR HANDRAILS, MILLWORK, CABINETS, WINDOWS AND DOORS IS NOT REQUIRED TO BE F.R.T. AT CORNERS AND JOINTS. TERMINATIONS ALL BLOCKING SHALL BE PRESSURE TREATED (PT). WHERE WOOD BLOCKING IS IN CONTACT WITH GROUT, MASONRY OR CONCRETE, SUCH BLOCKING SHALL BE PRESSURE TREATED.

07 REFER TO STRUCTURAL DRAWINGS FOR TYPES, SIZE, LOCATION, CONNECTIONS, REINFORCEMENT AND OTHER REQUIREMENTS PERTAINING TO STRUCTURAL COMPONENTS INDICATED.

08 REFER TO STRUCTURAL DRAWINGS FOR VERTICAL REINFORCING IN GYM WALLS, POURED CONCRETE SLABS AND FOUNDATIONS.

09 REFER TO STRUCTURAL DRAWING FOR LITTLE, SCHEDULE.

10 VERIFY REQUIRED DEPTH OF ALL RECESSED SLABS WITH APPROPRIATE MANUFACTURER PRIOR TO PLACEMENT OF SLAB.

11 ALL CHANGES IN FLOOR FINISHES SHALL OCCUR AT DOOR THRESHOLDS - TYPICAL, U.N.O.

12 MOUNTING HEIGHTS: (UNLESS NOTED OTHERWISE)

    TB (BACK BOARD) - MOUNT TOP @ 6" A.F.F.

    MB (WALL PAPER) - MOUNT TOP @ 6" A.F.F.

    MA (MOUNT BOTTOM) @ 6" F.F.

013 ALL CONTRACTORS SHALL REVIEW DWGS FOR MATERIALS AND MANUFACTURER'S MODEL NUMBERS LISTED ON DWGS.

014 CONTACT BETWEEN DISSIMILAR METALS SHALL BE SEPARATED WITH BUTYL TAPE, OR OTHER APPROVED MEANS TO PREVENT GALVANIC CORROSION.

015 CONTRACTOR SHALL PROVIDE ALL CONCEALED BLOCKING REQUIRED FOR ATTACHMENT AND SUPPORT OF EQUIPMENT, FIXTURES, WINDINGS, ETC.

016 GYPSUM CEILING SHALL BE USED AT ALL HORIZONTAL APPLICATIONS OF GYPSUM BOARD.

017 ALL EXPOSED CORNERS AND EDGES OF GYPSUM BOARD SHALL BE FINISHED WITH CORNER BEAD OR J-BEAD, RESPECTIVELY.

018 IF INTERIOR PARTITIONS WALLS EXTEND FULL HEIGHT PROVIDE CLOSURE TO DECK OR ROOF W/ BATT INSULATION OR FLEECING AS REQUIRED. ANY ADJACENT A.F.F. DESIGNATION IDENTIFIES A SPECIFIC PARTITION HEIGHT.

019 PARTITIONS TYPES ARE TO MAINTAIN THEIR RESPECTIVE SEPARATION/RATING (IF ANY) FULL HEIGHT, ALL HVAC, PLUMBING PENETRATIONS ARE TO BE SEALED/ SEALED DAMPED TO COMPLY WITH LOCAL CODES.

020 CONTRACTOR SHALL VERIFY ALL ROUGH OPENING SIZES FOR WINDOWS AND DOORS AND COORDINATE ANY REQUIRED ADJUSTMENTS WITH THE ARCHITECT.

021 SYMBOLS THAT REPRESENT ME ITEMS ON ARCHITECTURAL DRAWINGS ARE FOR GRAPHIC PURPOSES ONLY. REFER TO ME DRAWINGS FOR SPECIFIC INFORMATION.

022 ALL WOOD BLOCKING, NAILERS, SILL PLATES, ETC. IN CONTACT WITH SLABS-ON-GRADE OR EXTERIOR MASONRY OR CONCRETE SHALL BE PRESSURE-PRESERVATIVE TREATED (P.T.). REFER TO THE DRAWINGS FOR OTHER LOCATIONS WHERE P.T. IS REQUIRED.

023 ALL P.T. WOOD COMPONENTS SHALL BE SEPARATED FROM CONTACT WITH ADJACENT METALS WITH PERMANENTLY AFFIXED NO. 15 FELT, SELF-ADHERING ELASTOMERIC MEMBRANE, OR OTHER SUCH PERMANENT NON CORROSIVE SEPARATION MATERIAL.

024 ALL ANCHORS, FASTENERS, ETC. IN CONTACT WITH P.T. WOOD COMPONENTS SHALL BE STAINLESS STEEL, OR G-90 (MM) HOT-DIPPED GALVANIZED.

025 AT GYMNASIUM ALL METAL ROOF DECK TO HAVE SPRAY ON ACOUSTICAL TREATMENT. REFER TO SPECIFICATIONS.

026 SEAL ALL FLOOR / WALL PENETRATIONS AT MECHANICAL PLAYS/RAILS FOR SOUND ISOLATION.

ALTERNATE NO. 1:

JOB NO.	1257
DATE	SEPT. 28, 2015
DRAWN	BA
CHECKED	JMc

COPYRIGHT © 2015  
SHERMAN CARTER BARNHART  
ARCHITECTS, PLLC

REVISIONS		
No.	Description	Date

SHEET

A0.1

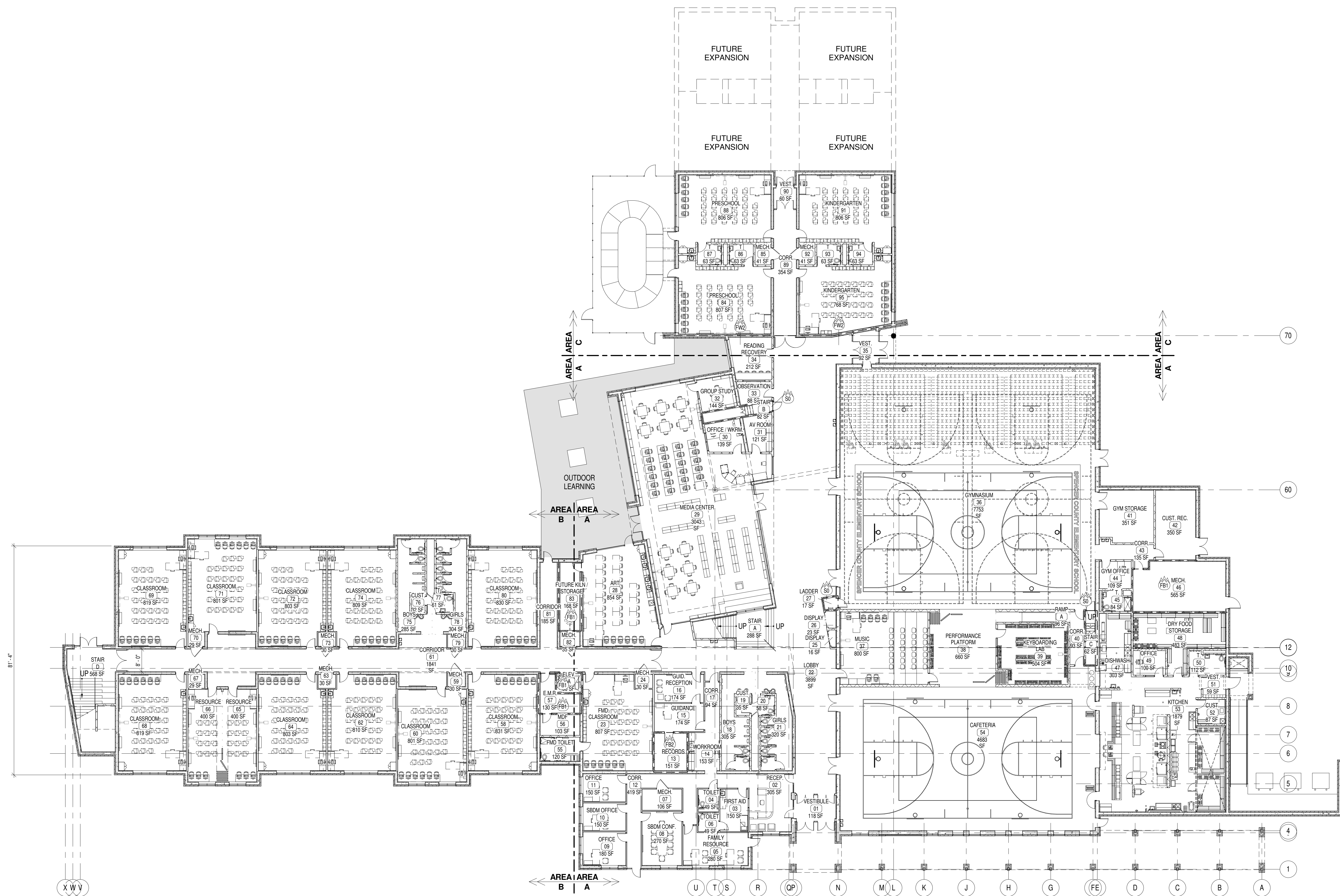

A FIRST FLOOR KEY PLAN  
1/16" = 1'-0"

SYMBOLS LEGEND

Room	Room Finish Groups (Refer to Sheet N0.1)
Room Number	Room Number
Door Number	Door Number (Door Schedule Sheet A5.1)
New Work Key Notes	New Work Key Notes (Sheets A1.1 - A1.5)
Wall Type	Wall Type (Schedule Sheet N0.1)
Aluminum or Hollow Metal Window or Storefront Type	Aluminum or Hollow Metal Window or Storefront Type (Refer to Floor Plans and Elevations A3.1)
Toilet Accessories	Toilet Accessories (Schedule Sheet A2.2)
Elevation Key Note	Elevation Key Note (Sheet A3.1)
Roof Key Note	Roof Key Note (Sheet A1.3 & A1.4)
Ceiling Plan Key Note	Ceiling Plan Key Note (Sheets A6.1)
Signage Key Note	Signage Key Note (Sheets A7.1)
Room / Wall Designation	Room / Wall Designation
FW2	2-HR RATED FIRE WALL
FB1	1-HR RATED FIRE BARRIER
FB2	2-HR RATED FIRE BARRIER
FW2	2-HR RATED HORIZONTAL ASSEMBLY

JOB NO.	1257
DATE	SEPT. 28, 2015
DRAWN	Author
CHECKED	Checker

COPYRIGHT © 2015 SHERMAN CARTER BARNHART ARCHITECTS, PLLC		
REVISIONS		
No.	Description	Date

SHEET	
A0.2	

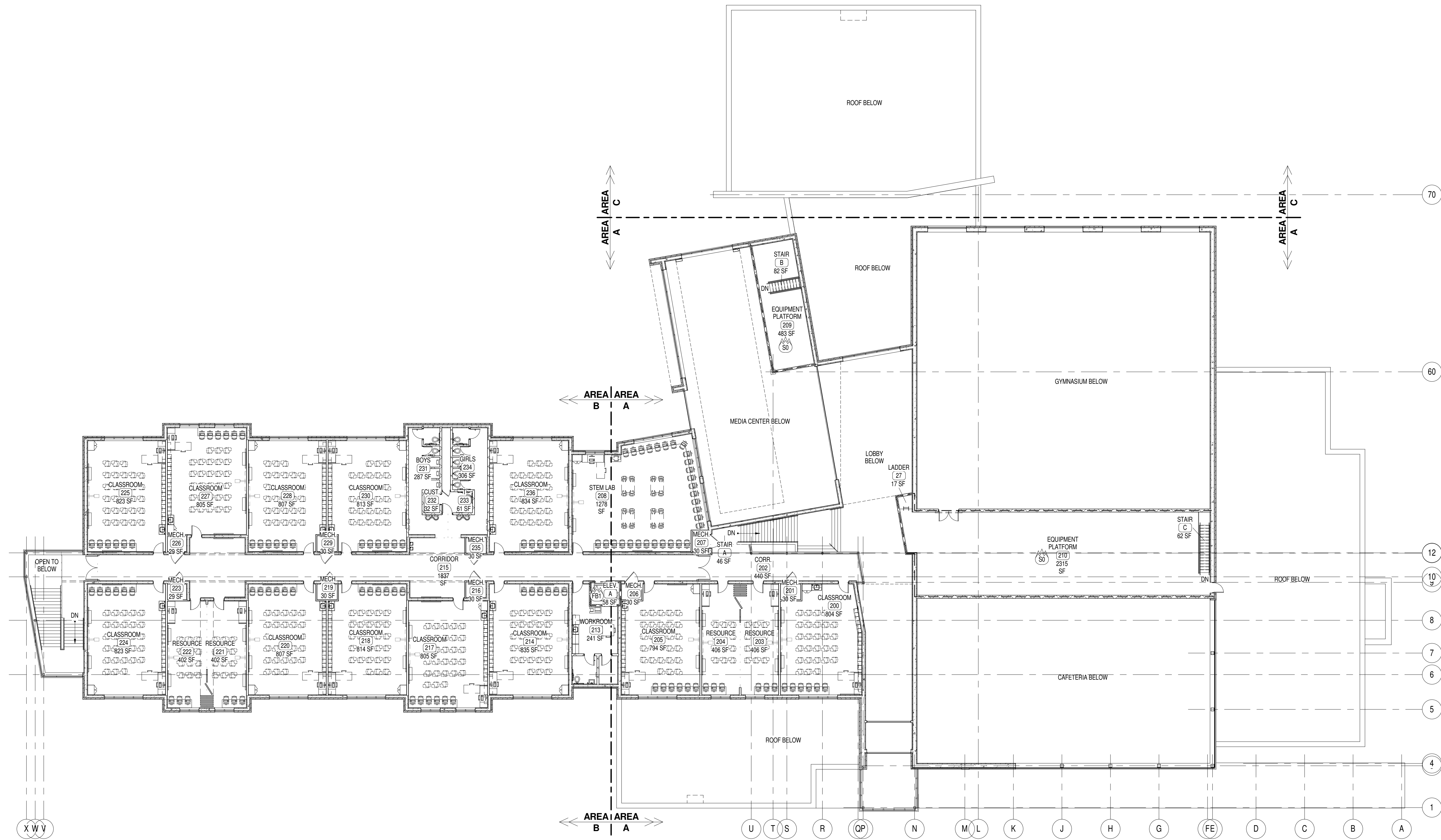

A SECOND FLOOR KEY PLAN  
1/16" = 1'-0"

SYMBOLS LEGEND

Name	Room Finish Groups (Refer to Sheet N0.1)
(101) #	Room Number
#	Door Number (Door Schedule Sheet A5.1)
X	New Work Key Notes (Sheets A1.1 - A1.5)
X	Wall Type (Schedule Sheet N0.1)
X	Aluminum or Hollow Metal Window or Storefront Type (Refer to Floor Plans and Elevations A3.1)
X	Toilet Accessories (Schedule Sheet A2.2)
X	Elevation Key Note (Sheet A3.1)
X	Roof Key Note (Sheet A1.3 & A1.4)
X	Ceiling Plan Key Note (Sheets A6.1)
X	Signage Key Note (Sheets A7.1)
X	Room / Wall Designation
FW2	2-HR RATED FIRE WALL
FB1	1-HR RATED FIRE BARRIER
FB2	2-HR RATED FIRE BARRIER
H2	2-HR RATED HORIZONTAL ASSEMBLY

[illegible]

Name	
101	ROOM FINISH GROUPS (REFER TO SHEET NO.1)
	ROOM NUMBER
#	ROOM NUMBER (DOOR SCHEDULE SHEET A5.1)
X	NEW WORK KEY NOTES (SHEETS A1.1 - A1.5)
X	WALL TYPE (SCHEDULE SHEET NO.1)
X	ALUMINUM OR FLOW PATTERN METAL WINDOW OR SCREEN (REFER TO FLOOR PLANS AND ELEVATIONS A3)
X	TOILET ACCESSORIES (SCHEDULE SHEET A2.2)
X	ELEVATION KEY NOTE (SHEET A3.1)
X	ROOM KEY NOTE (SHEET A1.3 & A1.4)
X	CEILING PLAN KEY NOTE (SHEETS A6.1)
X	SIGNAGE KEY NOTE (SHEETS A7.1)
	ROOM / WALL DESIGNATION
	FW2 2 HR RATED FIRE WALL
	FH1 1 HR RATED FIRE BARRIER
	FB2 2 HR RATED FIRE BARRIER
	HAB2 2 HR RATED HORIZONTAL ASSEMBLY

The map shows the project area with the building location marked by a red dot and labeled "BLDG. NORTH" and "TRUE NORTH". The three areas to be studied are labeled "AREA 'A'", "AREA 'B'", and "AREA 'C'". A scale bar is provided at the bottom left, indicating distances in feet (0, 100, 200).



JOB NO.	1257
DATE	SEPT. 28, 2015
DRAWN	ALC, ASC
CHECKED	Checker

COPYRIGHT © 2015  
SHERMAN CARTER BARNHART  
ARCHITECTS, PLLC

REVISIONS		
No.	Description	Date

SHEET

A1.2

## PLAN KEY NOTES

1. LINE OF GYP. BD. SOFFIT OR LINTEL ABOVE (PAINT). REFER TO REFLECTED CEILING PLANS.
2. PAINTED STEEL TUBE & PIPE GUARDRAIL - REFER TO DETAIL X1A.X.
3. STRUCTURAL STEEL COLUMN, REFER TO STRUCT. DWGS. (PAINT).
4. WALL MOUNTED LCD TELEVISION (INC) AND BRACKET (IN CONTRACT). PROVIDE PERFLUSS SMARTPOINT ARTICULATING ARM, MODEL SATSP1L, OR APPROVED EQUAL (FOR 46" LCD TV'S). MOUNT TO RESULT IN LOWEST COMPONENT OF TV OR BRACKET TO BE 6" 8" A.F.F. (CONFIRM LOCATION WITH OWNER). REFER TO GENERAL NOTES ON SHEET NO. 1 FOR REINFORCING / BLOCKING REQUIRED. REFER TO ELECTRICAL DRAWINGS FOR ROUGH-IN REQUIREMENTS.
5. FIXED INDUSTRIAL LADDER TO EQUIPMENT PLATFORM, REFER TO DETAIL X1A.X. & X1A.X.
6. GLASS FIBER REINFORCED GYPSUM COLUMN COVER, REFER TO DETAILS X1A.X. & X1A.X.
7. STRUCTURAL SEPARATION AT FIREWALL - 3/8" COLD JOINT WITH BACKER ROD AND SEALANT - FULL HT. OF WALL. DO NOT TIE ADJACENT CMU, ICF, OR METAL STUD WALLS TO FIREWALL.
8. SCHEDULE TABLE (N.I.C.) - SEE M&E DWGS. FOR ELEC/DATA REQ'TS.
9. REFER TO SITE DRAWINGS FOR CONC. WALKS, RETAINING WALLS, STOOPS, ETC.
10. VOLLEYBALL INSERT AND ESCUTCHEON - REFER TO SPECS.
11. BASKETBALL GOAL ABOVE, REFER TO SPECS. AND REFLECTED CEILING PLANS FOR MOUNTING CONDITION. ALL EXPOSED BLKG. REQUIRED FOR GOAL ATTACHMENT SHALL BE PAINTED TO MATCH ADJACENT WALL COLOR.
12. LINE OF BLEACHERS FULLY EXTENDED, REFER TO SPECS.
13. LINE OF BLEACHERS IN RETRACTED POSITION, REFER TO SPECS.
14. KILN & EXHAUST ENCLOSURE - N.I.C.
15. WALL MTD. FACILITY MAILBOXES, REFER TO DETAIL X1A.X.
16. RECESSED HANDLE METAL LOCKERS, REFER TO BASE DETAIL X1A.X.
17. RECESSED FLOOR SLABS BELOW COOLER & FREEZER, REFER TO DETAIL X1F51.1 AND STRUCT. DWGS. FOR DETAILS.
18. FURNITURE, EQUIPMENT, AND/OR STORAGE UNITS - N.I.C.
19. PLASTIC LAMINATE COUNTER TOP, REFER TO DETAIL X1A.X. COORDINATE LOCATION AND SIZES OF GROMMETS WITH OWNER.
20. CEILING MOUNTED PROJECTION SCREEN, REFER TO SPECS AND DETAIL X1A.X.
21. EDGE OF RAISED PLATFORM, REFER TO DETAIL X1A.X.
22. PAINTED WALL MOUNTED HANDRAIL, REFER TO X1A.X.
23. ATHLETIC WALL PADS, AT LENGTH INDICATED, REFER TO SPECS.
24. LINE OF PRE-FINISHED MTL. CANOPY ABOVE, REFER TO ROOF PLAN, DETAIL X1A.X.
25. ROOF / CANOPY BELOW, REFER TO ROOF PLAN, SHEET A1 & 26.
26. DRINKING FOUNTAIN, REFER TO PLUMBING DRAWINGS.
27. CEILING MOUNTED PROJECTOR (N.I.C.) AND CLG. MTD. BRACKET (IN CONTRACT) FOR ASSOCIATED PROJECTION SCREEN, REFER TO REFLECTED CEILING PLANS FOR LOCATIONS AND ELECTRICAL DRAWINGS FOR REQUIREMENTS.
28. 4H X 6W WALL MTD. ACTIVE BOARD W/ WALL MOUNTED SHORT THROW PROJECTOR (N.I.C.), REFER TO ELECTRICAL DRAWINGS FOR REQUIREMENTS.
29. PLASTIC CORNER GUARD, REFER TO SPECS.
30. WALL MTD. TEACHERS DESK, REFER TO DETAILS ON SHEET C1A.X.
31. MCP SINK & MCP/BROOM RACK - REFER TO PLUMBING DWGS.
32. MAGNETIC HOLD-OPEN DEVICE REFER TO SPECS & ELEC. DWGS.
33. 25" 0" WIDE X 9' 0" TALL FOLDING PANEL PARTITION, REFER TO DETAIL X1A.X. AND SPECS.
34. 20' 0" WIDE X 8' 0" TALL FOLDING PANEL PARTITION, REFER TO SPECS.
35. ALL FORMED OR FIELD CUT FLOOR JOIST PENETRATIONS ABOVE OR BELOW CHASE/ ROOM FOR DUCTWORK, PIPING, CONDUIT, ETC. TO HAVE ANCILLARY SPACES (GAPS) SEALED W/ NONCOMBUSTIBLE MATERIAL.
36. WALL MTD. FOLD-UP DESK AND WORKSTATION, ENDOCK STANDARD BY ANTHRO CORPORATION OR APPROVED EQUAL.
37. OWNER SUPPLIED, CONTRACTOR INSTALLED, MUSIC KEYBOARD.

## SYMBOLS LEGEND

Name	
101	ROOM FINISH GROUPS (REFER TO SHEET NO.1)
#	ROOM NUMBER
#	DOOR NUMBER (DOOR SCHEDULE SHEET A5.1)
X	NEW WORK KEY NOTES (SHEETS A1.1 - A1.5)
X	WALL TYPE (SCHEDULE SHEET NO.1)
X	ALUMINUM OR HOLLOW METAL WINDOW OR STOREFRONT TYPE (REFER TO FLOOR PLANS AND ELEVATIONS A3.1)
X	TOILET ACCESSORIES (SCHEDULE SHEET A2.2)
X	ELEVATION KEY NOTE (SHEET A3.1)
X	ROOF KEY NOTE (SHEET A1.3 & A1.4)
X	CEILING PLAN KEY NOTE (SHEETS A6.1)
X	SIGNAGE KEY NOTE (SHEETS A7.1)
ROOM / WALL DESIGNATION	
FW2	2 HR RATED FIRE WALL
FB1	1 HR RATED FIRE BARRIER
FB2	2 HR RATED FIRE BARRIER
H2	2 HR RATED HORIZONTAL ASSEMBLY

## KEY PLAN

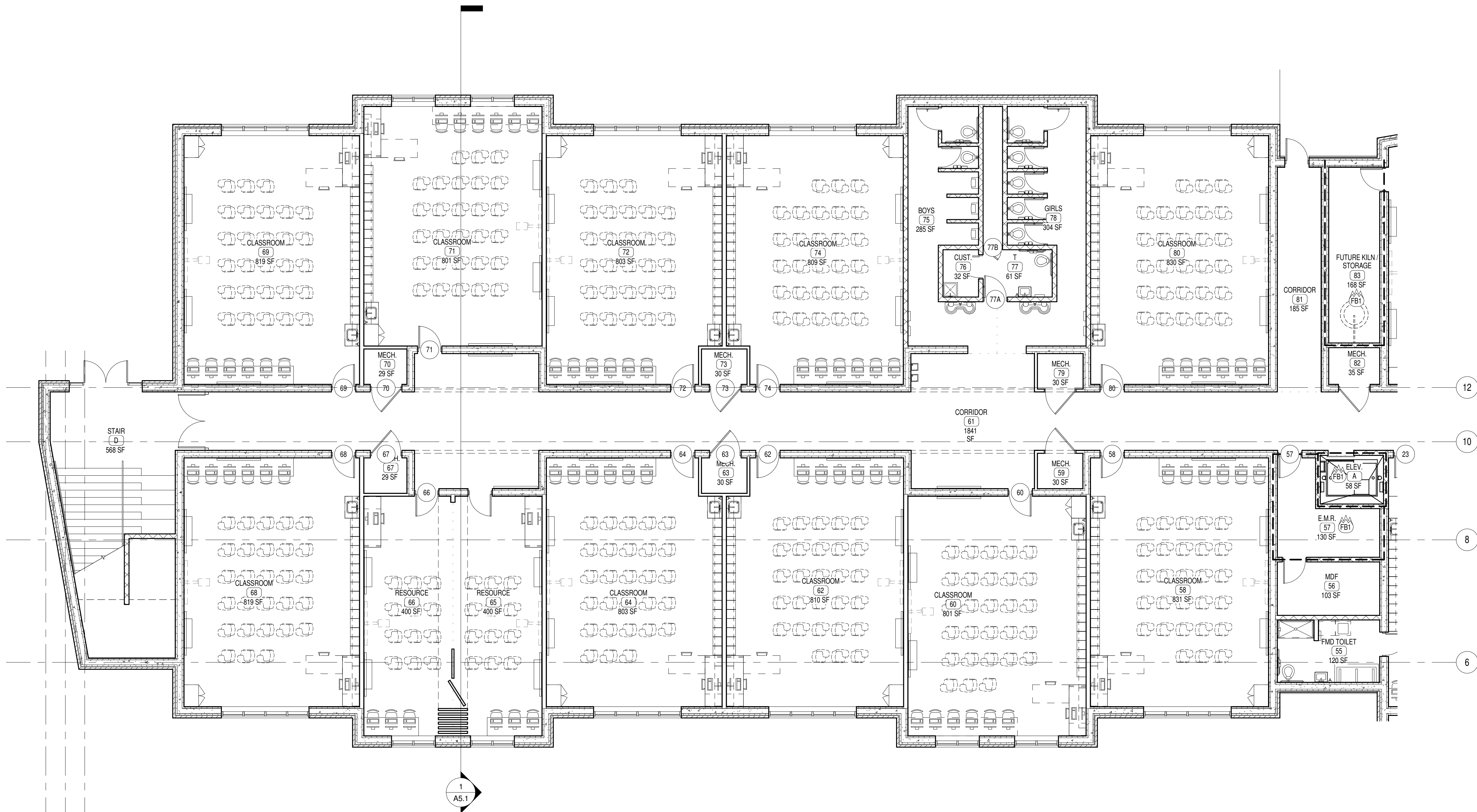
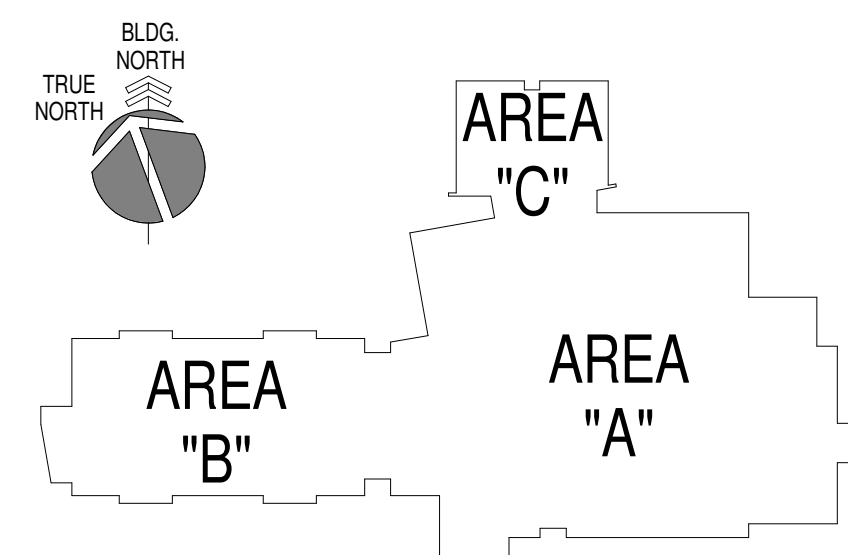

PARTIAL FIRST FLOOR PLAN - AREA "B"

1/8" = 1'-0"

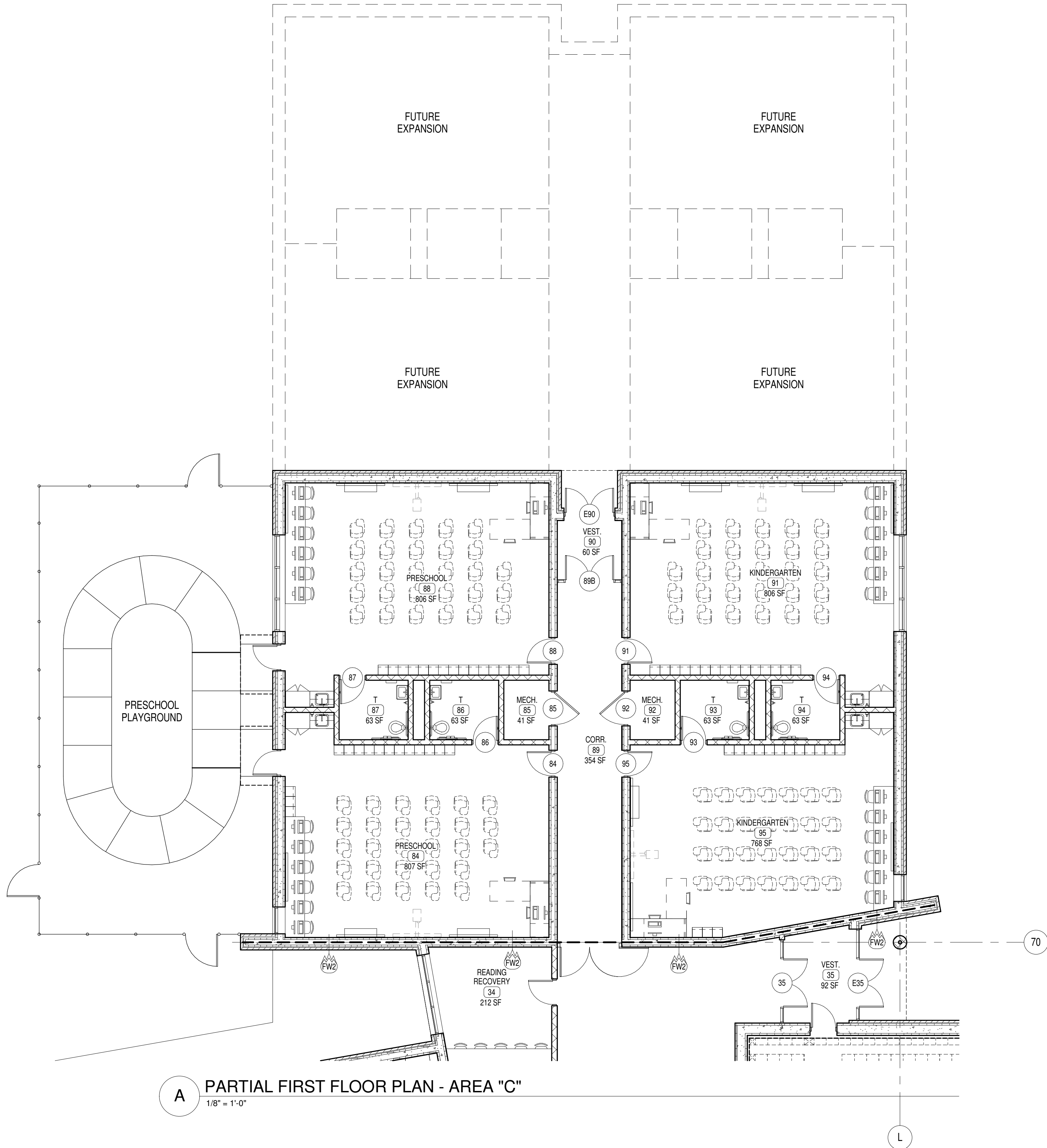

A PARTIAL FIRST FLOOR PLAN - AREA "C"  
1/8" = 1'-0"

## PLAN KEY NOTES

1. LINE OF GYP. BD. SOFFIT OR LINTEL ABOVE (PAINT). REFER TO REFLECTED CEILING PLANS.
2. PAINTED STEEL TUBE & PIPE GUARDRAIL - REFER TO DETAIL X1A.X.
3. STRUCTURAL STEEL COLUMN, REFER TO STRUCT. DWGS. (PAINT).
4. WALL MOUNTED LCD TELEVISION (N/C) AND BRACKET (IN CONTRACT). PROVIDE FEETLESS SMARTMOUNT ARTICULATING ARM, MODEL SAT30P1, OR APPROVED EQUAL (FOR 40" LCD TV'S). MOUNT TO RESULT IN LOWEST COMPONENT OF TV OR BRACKET TO BE 6" 8" A.F.F. (CONFORM LOCATION WITH OWNER). REFER TO GENERAL NOTES ON SHEET NO.1 FOR REINFORCING / BLOCKING REQUIRED. REFER TO ELECTRICAL DRAWINGS FOR ROUGH-IN REQUIREMENTS.
5. FIXED INDUSTRIAL LADDER TO EQUIPMENT PLATFORM, REFER TO DETAIL X1A.X.
6. GLASS FIBER REINFORCED GYPSUM COLUMN COVER, REFER TO DETAILS X1A.X AND X1A.X.
7. STRUCTURAL SEPARATION AT FIREWALL - 3" COLD JOINT WITH BACKER ROD AND SEALANT - FULL HT. OF WALL. DO NOT TIE ADJACENT CMU, ICF, OR METAL STUD WALLS TO FIREWALL.
8. SCOPERS TABLE (N/C) - SEE M&E DWGS. FOR ELEC/DATA ROOMS.
9. REFER TO SITE DRAWINGS FOR CONC. WALKS, RETAINING WALLS, STOOPS, ETC.
10. VOLLEYBALL INSET AND ESCUTCHEON - REFER TO SPECS.
11. BASKETBALL GOAL ABOVE, REFER TO SPECS AND REFLECTED CEILING PLANS FOR MOUNTING CONDITION. ALL EXPOSED BLKG. REQUIRED FOR GOAL ATTACHMENT SHALL BE PAINTED TO MATCH ADJACENT WALL COLOR.
12. LINE OF BLEACHERS FULLY EXTENDED, REFER TO SPECS.
13. LINE OF BLEACHERS IN RETRACTED POSITION, REFER TO SPECS.
14. KITCHEN EXHAUST ENCLOSURE - N/C.
15. WALL MTD. FACILITY MAILBOXES, REFER TO DETAIL X1A.X.
16. RECESSED HANDLE METAL LOCKERS, REFER TO BASE DETAIL X1A.X.
17. RECESSED FLOOR SLAB BELOW COOLER & FREEZER, REFER TO DETAIL X/F51.1 AND STRUCT. DWGS. FOR DETAILS.
18. FURNITURE, EQUIPMENT, AND/OR STORAGE UNITS - N/C.
19. PLASTIC LAMINATE COUNTER TOP, REFER TO DETAIL X1A.X. COORDINATE LOCATION AND SIZES OF GROMMETS WITH OWNER.
20. CEILING MOUNTED PROJECTION SCREEN, REFER TO SPECS AND DETAIL X1A.X.
21. EDGE OF RAISED PLATFORM, REFER TO DETAIL X1A.X.
22. PAINTED WALL MOUNTED HANDRAIL, REFER TO X1A.X.
23. ATHLETIC WALL PADS, 4" LENGTH INDICATED, REFER TO SPECS.
24. LINE OF PRE-FINISHED MTL. CANOPY ABOVE, REFER TO ROOF PLAN, DETAIL X1A.X.
25. ROOF CANOPY BELOW, REFER TO ROOF PLAN, SHEET A1.6.
26. DRINKING FOUNTAIN, REFER TO PLUMBING DRAWINGS.
27. CEILING MOUNTED PROJECTOR (N/C) AND CLG. MTD. BRACKET (IN CONTRACT) FOR ASSOCIATED PROJECTION SCREEN. REFER TO REFLECTED CEILING PLANS FOR LOCATIONS AND ELECTRICAL DRAWINGS FOR REQUIREMENTS.
28. 4" X 6" WALL MTD. ACTIVE BOARD W/ WALL MOUNTED SHORT THROW PROJECTOR (N/C). REFER TO ELECTRICAL DRAWINGS FOR REQUIREMENTS.
29. PLASTIC CORNER GUARD, REFER TO SPECS.
30. WALL MTD. TEACHERS DESK, REFER TO DETAILS ON SHEET C1A.X.
31. MCP SINK & MOP/BROOM RACK - REFER TO PLUMBING DWGS.
32. MAGNETIC HOLD-OPEN DEVICE REFER TO SPECS & ELEC. DWGS.
33. 25' 0" WIDE X 8' 0" TALL FOLDING PANEL PARTITION, REFER TO DETAIL X1A.X AND SPECS.
34. 20' 0" WIDE X 8' 0" TALL FOLDING PANEL PARTITION, REFER TO SPECS.
35. ALL FORMED OR FIELD CUT FLOOR/ROOF PENETRATIONS ABOVE OR BELOW CHASE/ROOM FOR DUCTWORK, PIPING, CONDUIT, ETC. TO HAVE ANCILLARY SPACES (GAPS) SEALED W/ NONCOMBUSTIBLE MATERIAL.
36. WALL MTD. FOLD-UP DESK AND WORKSTATION, ENDOCK STANDARD BY ANTHRO CORPORATION OR APPROVED EQUAL.
37. OWNER SUPPLIED, CONTRACTOR INSTALLED, MUSIC KEYBOARD.

## SYMBOLS LEGEND

Name	
101	ROOM FINISH GROUPS (REFER TO SHEET NO.1)
#	ROOM NUMBER
#	DOOR NUMBER (DOOR SCHEDULE SHEET A5.1)
X	NEW WORK KEY NOTES (SHEETS A1.1 - A1.5)
X	WALL TYPE (SCHEDULE SHEET NO.1)
X	ALUMINUM OR HOLLOW METAL WINDOW OR STOREFRONT TYPE (REFER TO FLOOR PLANS AND ELEVATIONS A3.1)
X	TOILET ACCESSORIES (SCHEDULE SHEET A2.2)
X	ELEVATION KEY NOTE (SHEET A3.1)
X	ROOF KEY NOTE (SHEET A1.3 & A1.4)
X	CEILING PLAN KEY NOTE (SHEETS A6.1)
X	SIGNAGE KEY NOTE (SHEETS A7.1)
ROOM / WALL DESIGNATION	
FW2	2 HR RATED FIRE WALL
FB1	1 HR RATED FIRE BARRIER
FB2	2 HR RATED FIRE BARRIER
H2A	2 HR RATED HORIZONTAL ASSEMBLY

## KEY PLAN

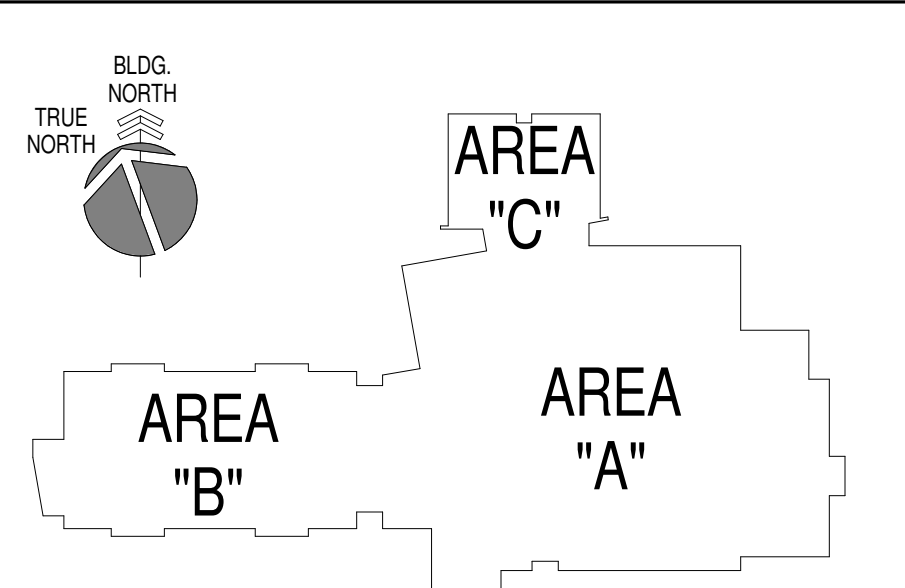

## NEW SPENCER COUNTY ELEMENTARY SCHOOL

TAYLORSVILLE, KY

## PARTIAL FIRST FLOOR PLAN - AREA "C"

JOB NO.	1257
DATE	SEPT. 28, 2015
DRAWN	ALC, ASC
CHECKED	-

COPYRIGHT © 2015  
SHERMAN CARTER BARNHART  
ARCHITECTS, PLLC

REVISIONS		
No.	Description	Date

SHEET

A1.3

1257  
NEW SPENCER COUNTY ELEMENTARY SCHOOL  
9/26/2015 1:56:06 PM

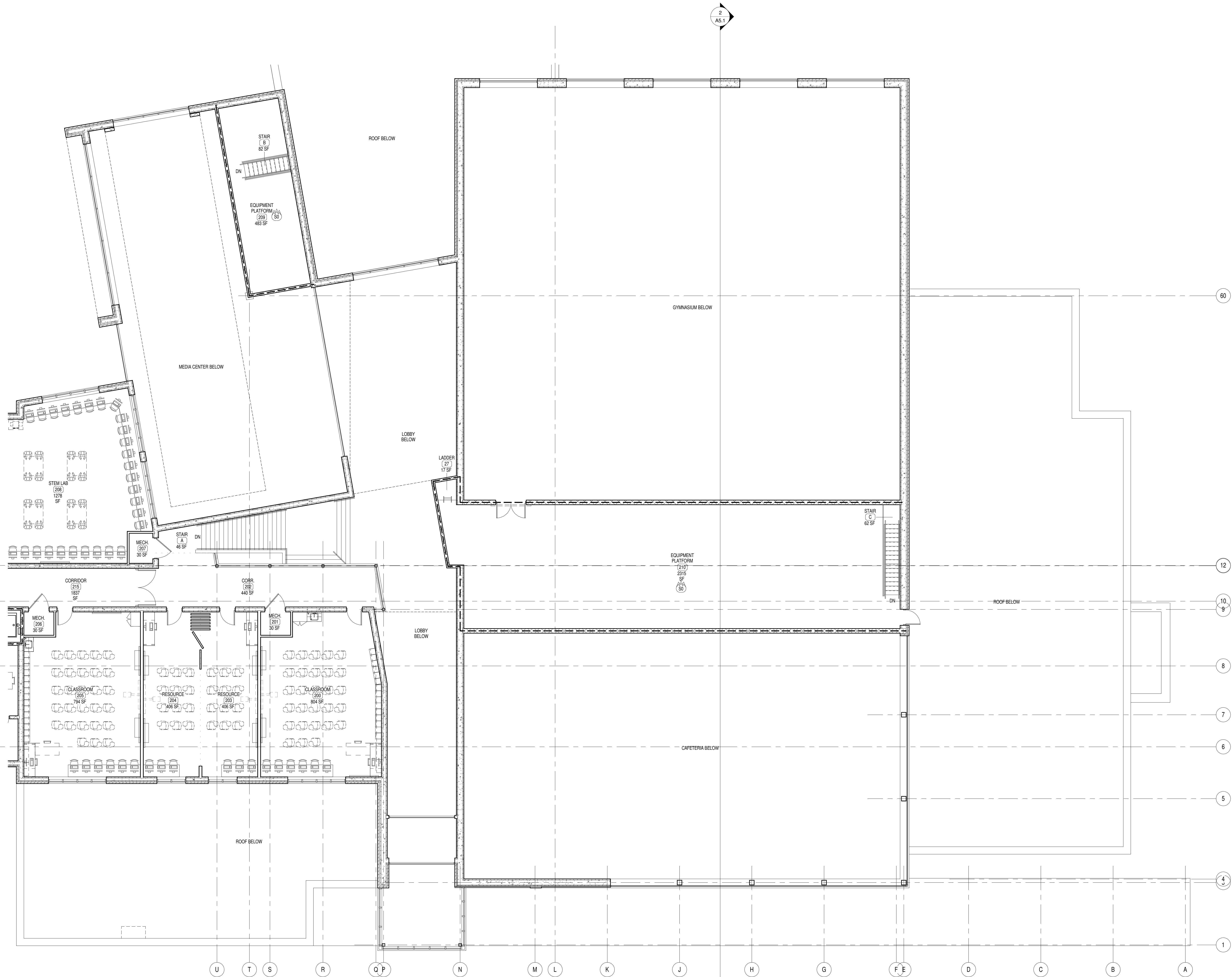

A PARTIAL SECOND FLOOR PLAN - AREA "A"  
1/8" = 1'-0"

## PLAN KEY NOTES

1. LINE OF GYP. BD. SOFFIT OR LINTEL ABOVE (PAINT). REFER TO REFLECTED CEILING PLANS.
2. PAINTED STEEL TUBE & PIPE GUARDRAIL - REFER TO DETAIL X1A.X.
3. STRUCTURAL STEEL COLUMN, REFER TO STRUCT. DWGS. (PAINT).
4. WALL MOUNTED LCD TELEVISION (INC) AND BRACKET (IN CONTRACT). PROVIDE PERLESS SMARTPOINT ARTICULATING ARM, MODEL SATSPRL, OR APPROVED EQUAL (FOR 40" LCD TV'S). MOUNT TO RESULT IN LOWEST COMPONENT OF TV OR BRACKET TO BE 6'-0" A.F.F. (CONFIRM LOCATION WITH OWNER). REFER TO GENERAL NOTES ON SHEET NO.1 FOR REINFORCING / BLOCKING REQUIRED. REFER TO ELECTRICAL DRAWINGS FOR ROUGH-IN REQUIREMENTS.
5. FIXED INDUSTRIAL LADDER TO EQUIPMENT PLATFORM, REFER TO DETAIL X1A.X.
6. GLASS FIBER REINFORCED GYPSUM COLUMN COVER, REFER TO DETAILS X1A.X AND X1A.X.
7. STRUCTURAL SEPARATION AT FIREWALL - 3/8" COLD JOINT WITH BACKER ROD AND SEALANT - FULL HT. OF WALL. DO NOT TIE ADJACENT CMU, ICF, OR METAL STUD WALLS TO FIREWALL.
8. SCOPERS TABLE (N.I.C.) - SEE M&E DWGS. FOR ELEC/DATA REQ/MTS.
9. REFER TO SITE DRAWINGS FOR CONC. WALKS, RETAINING WALLS, STOOPS, ETC.
10. VOLLEYBALL INSERT AND ESCUTCHEON - REFER TO SPECS.
11. BASKETBALL GOAL ABOVE, REFER TO SPECS AND REFLECTED CEILING PLANS FOR MOUNTING CONDITION. ALL EXPOSED BLKG. REQUIRED FOR GOAL ATTACHMENT SHALL BE PAINTED TO MATCH ADJACENT WALL COLOR.
12. LINE OF BLEACHERS FULLY EXTENDED, REFER TO SPECS.
13. LINE OF BLEACHERS IN RETRACTED POSITION, REFER TO SPECS.
14. KITCHEN EXHAUST ENCLOSURE - N.I.C.
15. WALL MTD. FACULTY MAILBOXES, REFER TO DETAIL X1A.X.
16. RECESSED HANDLE METAL LOCKERS, REFER TO BASE DETAIL X1A.X.
17. RECESSED FLOOR SLAB BELOW COOLER & FREEZER. REFER TO DETAIL X1F51.1 AND STRUCT. DWGS. FOR DETAILS.
18. FURNITURE, EQUIPMENT, AND/OR STORAGE UNITS - N.I.C.
19. PLASTIC LAMINATE COUNTER TOP, REFER TO DETAIL X1A.X. COORDINATE LOCATION AND SIZES OF GROMMETS WITH OWNER.
20. CEILING MOUNTED PROJECTION SCREEN, REFER TO SPECS AND DETAIL X1A.X.
21. EDGE OF RAISED PLATFORM, REFER TO DETAIL X1A.X.
22. PAINTED WALL MOUNTED HANDRAIL, REFER TO X1A.X.
23. ATHLETIC WALL PADS, 4' LENGTH INDICATED, REFER TO SPECS.
24. LINE OF PRE-FINISHED MTL. CANOPY ABOVE, REFER TO ROOF PLAN, DETAIL X1A.X.
25. ROOF CANOPY BELOW, REFER TO ROOF PLAN, SHEET A1.6.
26. DRINKING FOUNTAIN, REFER TO PLUMBING DRAWINGS.
27. CEILING MOUNTED PROJECTOR (N.I.C.) AND CLS. MTD. BRACKET (IN CONTRACT) FOR ASSOCIATED PROJECTION SCREEN. REFER TO REFLECTED CEILING PLANS FOR LOCATIONS AND ELECTRICAL DRAWINGS FOR REQUIREMENTS.
28. 4H X 6W WALL MTD. ACTIVE BOARD W. WALL MOUNTED SHORT THROW PROJECTOR (N.I.C.). REFER TO ELECTRICAL DRAWINGS FOR REQUIREMENTS.
29. PLASTIC CORNER GUARD, REFER TO SPECS.
30. WALL MTD. TEACHERS DESK, REFER TO DETAILS ON SHEET C1A.X.
31. MOP SINK & MOP/BROOM RACK - REFER TO PLUMBING DWGS.
32. MAGNETIC HOLD-OPEN DEVICE REFER TO SPECS & ELEC. DWGS.
33. 25" WIDE X 9'-0" TALL FOLDING PANEL PARTITION, REFER TO DETAIL X1A.X AND SPECS.
34. 20'-0" WIDE X 8'-8" TALL FOLDING PANEL PARTITION, REFER TO SPECS.
35. ALL FORMED OR FIELD CUT FLOOR/ROOF PENETRATIONS (ABOVE OR BELOW CHASE/ROOM) FOR DUCTWORK, PIPING, CONDUIT, ETC. TO HAVE ANCHILARY SPACES (GAPS) SEALED W. NONCOMBUSTIBLE MATERIAL.
36. WALL MTD. FOLD-UP DESK AND WORKSTATION, ENOOK STANDARD BY ANTHRO CORPORATION OR APPROVED EQUAL.
37. OWNER SUPPLIED, CONTRACTOR INSTALLED, MUSIC KEYBOARD.

## SYMBOLS LEGEND

Name	
ROOM FINISH GROUPS (REFER TO SHEET NO.1)	
ROOM NUMBER	
DOOR NUMBER (DOOR SCHEDULE SHEET A5.1)	
NEW WORK KEY NOTES (SHEETS A1.1 - A1.5)	
WALL TYPE (SCHEDULE SHEET NO.1)	
ALUMINUM OR HOLLOW METAL WINDOW OR STOREFRONT TYPE (REFER TO FLOOR PLANS AND ELEVATIONS A3.1)	
TOILET ACCESSORIES (SCHEDULE SHEET A2.2)	
ELEVATION KEY NOTE (SHEET A3.1)	
ROOF KEY NOTE (SHEET A1.3 & A1.4)	
CEILING PLAN KEY NOTE (SHEETS A6.1)	
SIGNAGE KEY NOTE (SHEETS A7.1)	
ROOM / WALL DESIGNATION	
FW2 2 HR RATED FIRE WALL	
FB1 1 HR RATED FIRE BARRIER	
FB2 2 HR RATED FIRE BARRIER	
HA2 2 HR RATED HORIZONTAL ASSEMBLY	

## KEY PLAN

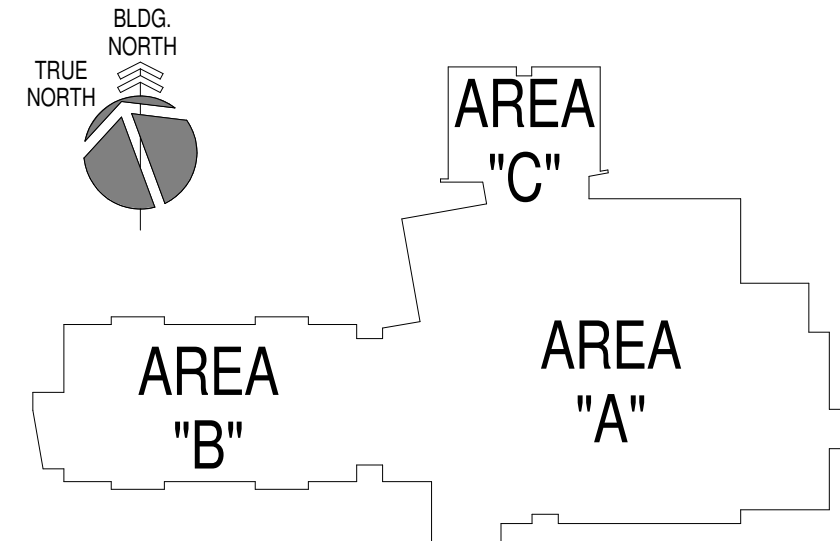

SHERMAN  
CARTER  
BARNHART  
ARCHITECTS

NEW SPENCER COUNTY  
ELEMENTARY SCHOOL

TAYLORSVILLE, KY

PARTIAL SECOND FLOOR  
PLAN - AREA "A"

JOB NO.	1257
DATE	SEPT. 28, 2015
DRAWN	Author
CHECKED	Checker

COPYRIGHT © 2015  
SHERMAN CARTER BARNHART  
ARCHITECTS, PLLC

REVISIONS		
No.	Description	Date

SHEET

A1.4

JOB NO.	1257
DATE	SEPT. 28, 2015
DRAWN	Author
CHECKED	Checker

COPYRIGHT © 2015  
SHERMAN CARTER BARNHART  
ARCHITECTS, PLLC

REVISIONS		
No.	Description	Date

SHEET

A1.5

## PLAN KEY NOTES

1. LINE OF GYP. BD. SOFFIT OR LINTEL ABOVE (PAINT). REFER TO REFLECTED CEILING PLANS.
2. PAINTED STEEL TUBE & PIPE GUARDRAIL - REFER TO DETAIL X1A.X.
3. STRUCTURAL STEEL COLUMN, REFER TO STRUCT. DWGS. (PAINT).
4. WALL MOUNTED LCD TELEVISION (N/C) AND BRACKET (IN CONTRACT). PROVIDE PERLESS SMARTMOUNT ARTICULATING ARM, MODEL SAT01PL OR APPROVED EQUAL (FOR 46" LCD TV'S). MOUNT TO RESULT IN LOWEST COMPONENT OF TV OR BRACKET TO BE 8" 8" A-F. CONFIRM LOCATION WITH OWNER. REFER TO GENERAL NOTES ON SHEET N0.1 FOR REINFORCING. BLOCKING REQUIRED. REFER TO ELECTRICAL DRAWINGS FOR ROUGH-IN REQUIREMENTS.
5. FIXED INDUSTRIAL LADDER TO EQUIPMENT PLATFORM, REFER TO DETAIL X1A.X. AND X1A.X.
6. GLASS FIBER REINFORCED GYPSUM COLUMN COVER, REFER TO DETAILS X1A.X. AND X1A.X.
7. STRUCTURAL SEPARATION AT FIREWALL - 3/8" COLD JOINT WITH BACKER ROD AND SEALANT - FULL HT. OF WALL. DO NOT TIE ADJACENT CHAL. ICE, OR METAL STUD WALLS TO FIREWALL.
8. SCORES TABLE (N/C). SEE M&E DWGS. FOR ELEC/DATA REOMTS.
9. REFER TO SITE DRAWINGS FOR CONC. WALKS, RETAINING WALLS, STOOPS, ETC.
10. VOLLEYBALL INSERT AND ESCUTCHEON - REFER TO SPECS.
11. BASKETBALL GOAL ABOVE, REFER TO SPECS AND REFLECTED CEILING PLANS FOR MOUNTING CONDITION. ALL EXPOSED B.L.G. REQUIRED FOR GOAL ATTACHMENT SHALL BE PAINTED TO MATCH ADJACENT WALL COLOR.
12. LINE OF BLEACHERS FULLY EXTENDED, REFER TO SPECS.
13. LINE OF BLEACHERS IN RETRACTED POSITION, REFER TO SPECS.
14. W/IN & EXHAUST ENCLOSURE - N/C.
15. WALL MTD. FACILITY MAILBOXES, REFER TO DETAIL X1A.X.
16. RECESSED HANDLE METAL LOCKERS, REFER TO BASE DETAIL X1A.X.
17. RECESSED FLOOR SLAB BELOW COOLER & FREEZER, REFER TO DETAIL XFS1.1 AND STRUCT. DWGS. FOR DETAILS.
18. FURNITURE, EQUIPMENT, AND/OR STORAGE UNITS - N/C.
19. PLASTIC LAMINATE COUNTER TOP, REFER TO DETAIL X1A.X. COORDINATE LOCATION AND SIZES OF GROMMETS WITH OWNER.
20. CEILING MOUNTED PROJECTION SCREEN, REFER TO SPECS AND DETAIL X1A.X.
21. EDGE OF RAISED PLATFORM, REFER TO DETAIL X1A.X.
22. PAINTED WALL MOUNTED HANDRAIL, REFER TO X1A.X.
23. ATHLETIC WALL PADS AT LENGTH INDICATED, REFER TO SPECS.
24. LINE OF PRE-FINISHED MTL. CANOPY ABOVE, REFER TO ROOF PLAN, DETAIL X1A.X.
25. ROOF CANOPY BELOW, REFER TO ROOF PLAN, SHEET A1.4.
26. DRINKING FOUNTAIN, REFER TO PLUMBING DRAWINGS.
27. CEILING MOUNTED PROJECTOR (N/C) AND CLG. MTD. BRACKET (IN CONTRACT) FOR ASSOCIATED PROJECTION SCREEN. REFER TO REFLECTED CEILING PLANS FOR LOCATIONS AND ELECTRICAL DRAWINGS FOR REQUIREMENTS.
28. 4" X 6" WALL MTD. ACTIVE BOARD W/ WALL MOUNTED SHORT THROW PROJECTOR (N/C). REFER TO ELECTRICAL DRAWINGS FOR REQUIREMENTS.
29. PLASTIC CORNER GUARD, REFER TO SPECS.
30. WALL MTD. TEACHERS DESK, REFER TO DETAILS ON SHEET X1A.X.
31. WOP SINK & WOP/ROOM RACK - REFER TO PLUMBING DWGS.
32. MAGNETIC HOLD-OPEN DEVICE REFER TO SPECS & ELEC. DWGS.
33. 25" WIDE X 9'-0" TALL FOLDING PANEL PARTITION, REFER TO DETAIL X1A.X. AND SPECS.
34. 20'-0" WIDE X 8'-8" TALL FOLDING PANEL PARTITION, REFER TO SPECS.
35. ALL FORMED OR FIELD CUT FLOOR/ROOF PENETRATIONS ABOVE OR BELOW CHASE/ROOM FOR DUCTWORK, PIPING, CONDUIT, ETC. TO HAVE ANGLIARY SPACES (GAPS) SEALED W/ NONCOMBUSTIBLE MATERIAL.
36. WALL MTD. FOLD-UP DESK AND WORKSTATION, ENKOK STANDARD BY ANTHRO CORPORATION OR APPROVED EQUAL.
37. OWNER SUPPLIED, CONTRACTOR INSTALLED, MUSIC KEYBOARD.

## SYMBOLS LEGEND

Name	
101	ROOM FINISH GROUPS (REFER TO SHEET N0.1)
#	ROOM NUMBER
#	DOOR NUMBER (DOOR SCHEDULE SHEET A5.1)
X	NEW WORK KEY NOTES (SHEETS A1.1 - A1.5)
X	WALL TYPE (SCHEDULE SHEET N0.1)
X	ALUMINUM OR HOLLOW METAL WINDOW OR STOREFRONT TYPE (REFER TO FLOOR PLANS AND ELEVATIONS A3.1)
X	TOILET ACCESSORIES (SCHEDULE SHEET A2.2)
X	ELEVATION KEY NOTE (SHEET A3.1)
X	ROOF KEY NOTE (SHEET A1.3 & A1.4)
X	CEILING PLAN KEY NOTE (SHEETS A6.1)
X	SIGNAGE KEY NOTE (SHEETS A7.1)
ROOM / WALL DESIGNATION	
FW2	2 HR RATED FIRE WALL
FB1	1 HR RATED FIRE BARRIER
FB2	2 HR RATED FIRE BARRIER
HA2	2 HR RATED HORIZONTAL ASSEMBLY

## KEY PLAN

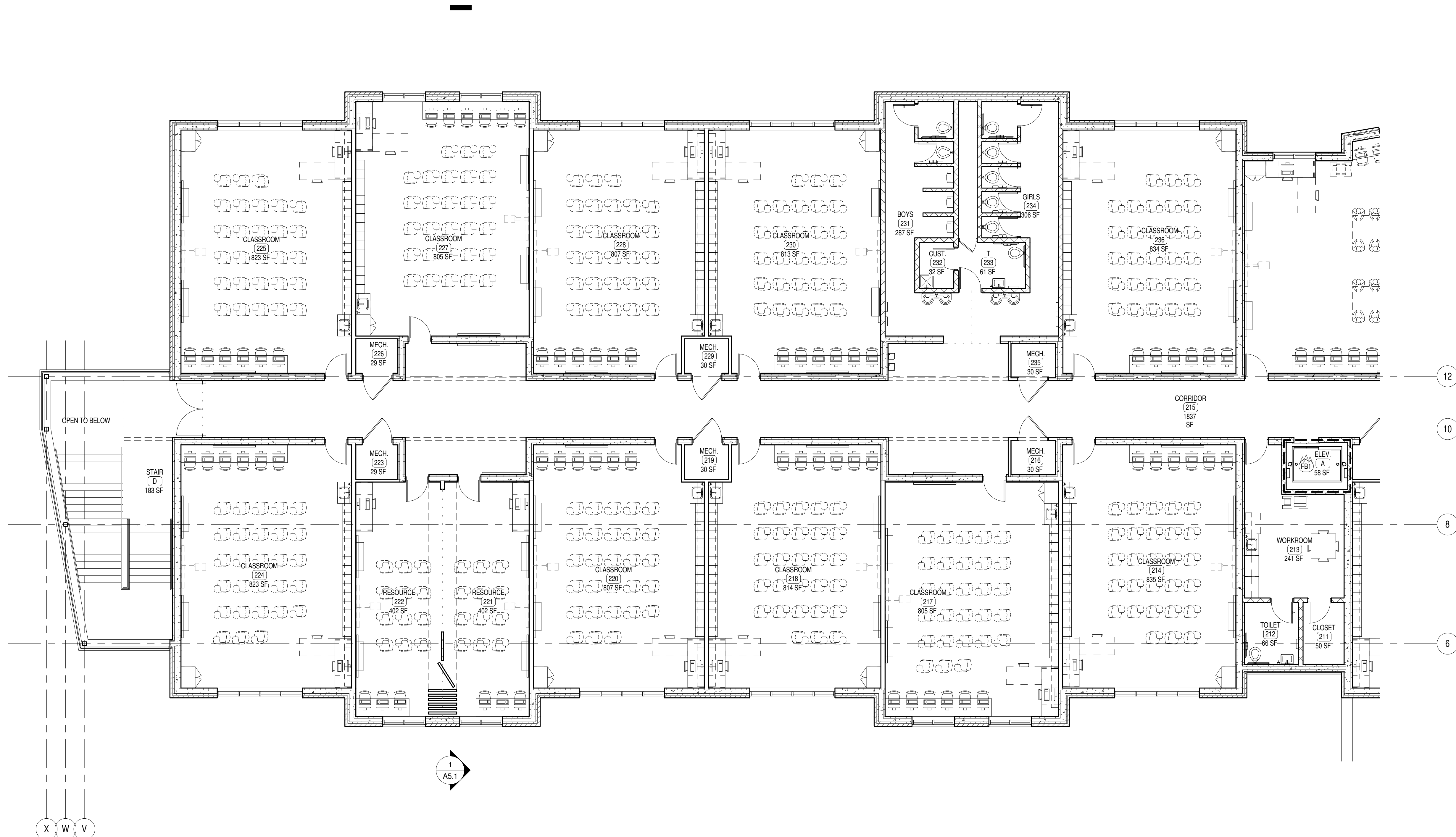
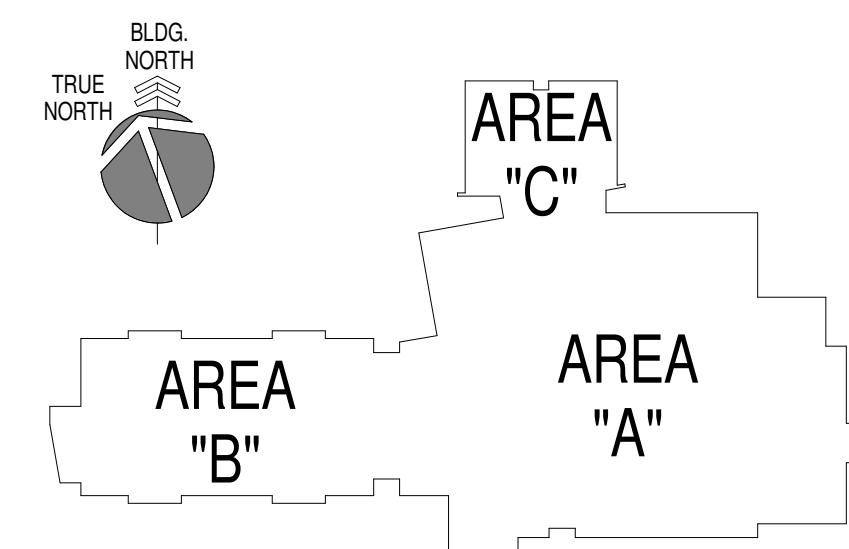

A PARTIAL SECOND FLOOR PLAN - AREA "B"  
1/8" = 1'-0"



## PLAN KEY NOTES

1. LINE OF GYP. BD. SOFFIT OR LINTEL ABOVE (PAINT). REFER TO REFLECTED CEILING PLANS.
2. PAINTED STEEL TUBE & PIPE GUARDRAIL - REFER TO DETAIL X1A.X.
3. STRUCTURAL STEEL COLUMN, REFER TO STRUCT. DWGS. (PAINT).
4. WALL MOUNTED LCD TELEVISION (N/C) AND BRACKET (IN CONTRACT). PROVIDE PERFLUOROPOLYETHER (PFPE) ANTICORROSIVE W/IN MODEL 5A/S20PL OR APPROVED EQUAL (FOR 48" LCD TV'S). MOUNT TO RESULT IN LOWEST COMPONENT OF TV OR BRACKET TO BE 8" A.F.F. (CONFORM TO OWNER). REFER TO GENERAL NOTES ON SHEET NO. 1 FOR REINFORCING / BLOCKING REQUIRED. REFER TO ELECTRICAL DRAWINGS FOR ROUGH-IN REQUIREMENTS.
5. FIXED INDUSTRIAL JOCKER TO EQUIPMENT PLATFORM. REFER TO DETAIL X1A.X. AND X1A.X.
6. GLASS FIBER REINFORCED GYPSUM COLUMN COVER, REFER TO DETAILS X1A.X. AND X1A.X.
7. STRUCTURAL SEPARATION AT FIREWALL - 3" COLD JOINT WITH BACKER ROD AND SEALANT - FULL HT. OF WALL. DO NOT TIE ADJACENT CMU, ICF, OR METAL STUD WALLS TO FIREWALL.
8. SCOPERS TABLE (N/C) - SEE MSE DWGS. FOR ELEC/DATA ROOMS.
9. REFER TO SITE DRAWINGS FOR CONC. WALKS, RETAINING WALLS, STOOPS, ETC.
10. VOLLYDIAL INSERT AND ESCUTCHEON - REFER TO SPECS.
11. BASKETBALL GOAL ABOVE, REFER TO SPECS AND REFLECTED CEILING PLANS FOR MOUNTING CONDITION. ALL EXPOSED BKG. REQUIRED FOR GOAL ATTACHMENT SHALL BE PAINTED TO MATCH ADJACENT WALL COLOR.
12. LINE OF BLEACHERS FULLY EXTENDED, REFER TO SPECS.
13. LINE OF BLEACHERS IN RETRACTED POSITION, REFER TO SPECS.
14. KIVA EXHAUST ENCLOSURE - N/C.
15. WALL MTD. FACILITY MAILBOXES, REFER TO DETAIL X1A.X.
16. RECESSED HANDLE METAL LOCKERS, REFER TO BASE DETAIL X1A.X.
17. RECESSED FLOOR SLAB BELOW COOLER & FREEZER, REFER TO DETAIL X1F51.1 AND STRUCT. DWGS. FOR DETAILS.
18. FURNITURE, EQUIPMENT, AND/OR STORAGE UNITS - N/C.
19. PLASTIC LAMINATE COUNTER TOP, REFER TO DETAIL X1A.X. COORDINATE LOCATION AND SIZES OF GROMMETS WITH OWNER.
20. CEILING MOUNTED PROJECTION SCREEN, REFER TO SPECS AND DETAIL X1A.X.
21. EDGE OF RAISED PLATFORM, REFER TO DETAIL X1A.X.
22. PAINTED WALL MOUNTED HANDRAIL, REFER TO X1A.X.
23. ATHLETIC WALL PADS AT LENGTH INDICATED, REFER TO SPECS.
24. LINE OF PRE-FINISHED MTL. CANOPY ABOVE, REFER TO ROOF PLAN, DETAIL X1A.X.
25. ROOF CANOPY BELOW, REFER TO ROOF PLAN, SHEET A1.6.
26. DRINKING FOUNTAIN, REFER TO PLUMBING DRAWINGS.
27. CEILING MOUNTED PROJECTOR (N/C) AND CLG. MTD. BRACKET (IN CONTRACT) FOR ASSOCIATED PROJECTION SCREEN. REFER TO REFLECTED CEILING PLANS FOR LOCATIONS AND ELECTRICAL DRAWINGS FOR REQUIREMENTS.
28. 4" X 6" WALL MTD. ACTIVE BOARD W/ WALL MOUNTED SHORT THROW PROJECTOR (N/C), REFER TO ELECTRICAL DRAWINGS FOR REQUIREMENTS.
29. PLASTIC CORNER GUARD, REFER TO SPECS.
30. WALL MTD. TEACHERS DESK, REFER TO DETAILS ON SHEET C1A.X.
31. MCP SINK & MOP/BROOM RACK - REFER TO PLUMBING DWGS.
32. MAGNETIC HOLD-OPEN DEVICE REFER TO SPECS & ELEC. DWGS.
33. 25" O' WORK x 9" O' TALL FOLDING PANEL PARTITION, REFER TO DETAIL X1A.X. AND SPECS.
34. 20" O' WIDE x 8" O' TALL FOLDING PANEL PARTITION, REFER TO SPECS.
35. ALL FORMED OR FIELD CUT FLOOR/DOOR PENETRATIONS (ADJACENT OR BELOW CHASE/ROOM) FOR DUCTWORK, PIPING, CONDUIT, ETC. TO HAVE ANCILLARY SPACES (GAPS) SEALED W/ NONCOMBUSTIBLE MATERIAL.
36. WALL MTD. FOLD-UP DESK AND WORKSTATION, ENDOCK STANDARD BY ANTHRO CORPORATION OR APPROVED EQUAL.
37. OWNER SUPPLIED, CONTRACTOR INSTALLED, MUSIC KEYBOARD.

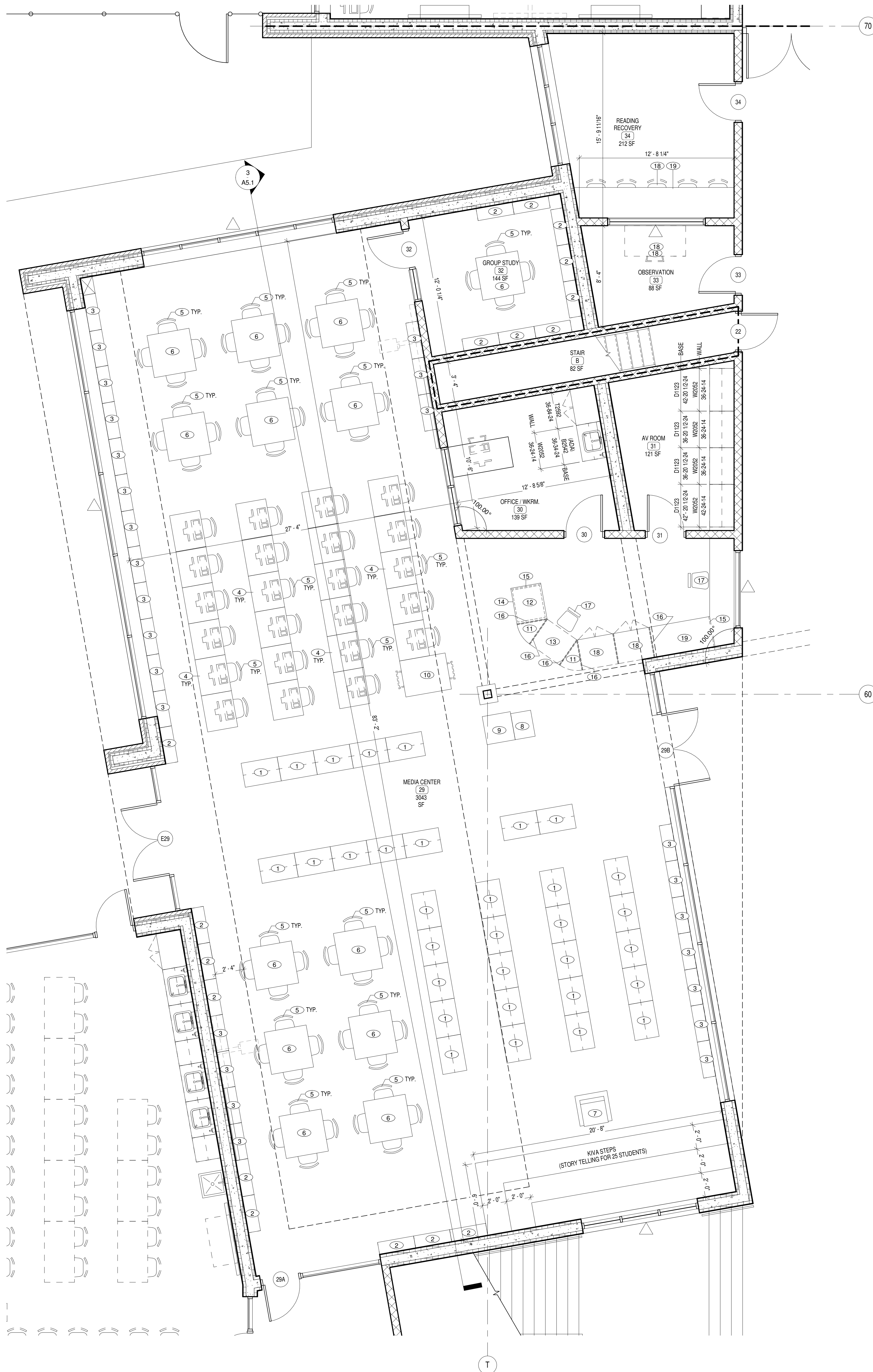
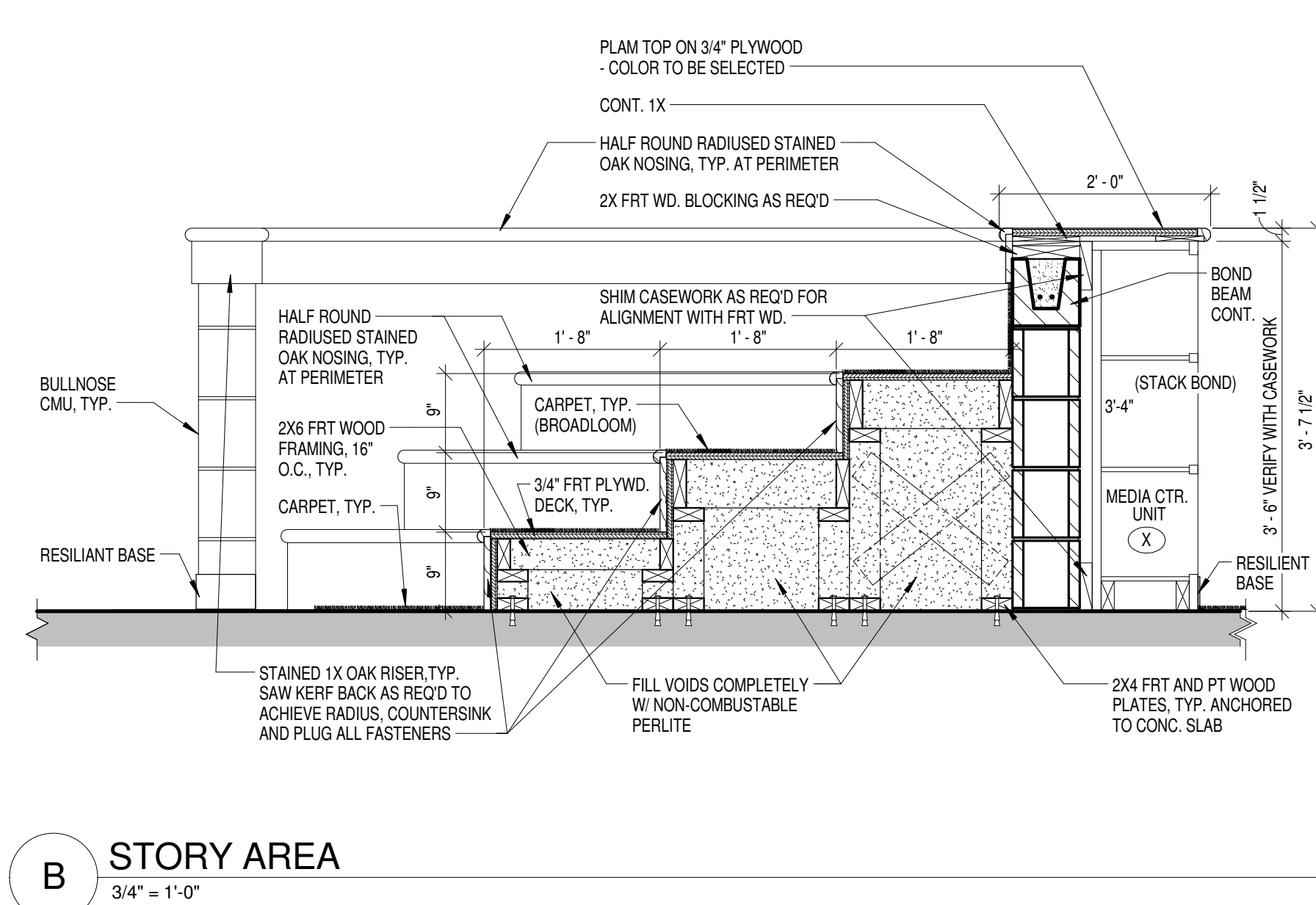

## SHELVING DESCRIPTIONS

UNIT 1 (36" W): 3 SHELVES (42" HIGH) DOUBLE SIDED

UNIT 2 (36" W): 5 SHELVES (63" HIGH) SINGLE SIDED

UNIT 3 (36" W): 2 SHELVES (30" HIGH) SINGLE SIDED

## MEDIA CENTER COUNTS

**LIBRARY BOOK COLLECTION:**  
600 STUDENTS x 10 VOLUMES PER STUDENT = 6,000 VOL. (MINIMUM)  
NEW SPENCER COUNTY ELEMENTARY LIBRARY COLLECTION IS BASED ON THE FOLLOWING TYPES OF BOOK PERCENTAGES:

REGULAR BOOKS AT 70%	=	4,200 VOLUMES
PICTURE BOOKS AT 20%	=	1,200 VOLUMES
REFERENCE BOOKS AT 10%	=	600 VOLUMES
<b>TOTAL</b>	=	<b>6,000 VOLUMES</b>

**SHELVING:**  
ALL SHELVES SHALL BE 23" FULL. A 3" O' SHELF AT 23" FULL SHALL CONTAIN QUANTITY AS FOLLOWS PER USE:

REGULAR BOOKS	=	20 VOLUMES
PICTURE BOOKS	=	40 VOLUMES
REFERENCE BOOKS	=	11 VOLUMES

**TOTAL LIBRARY SHELVING PER TYPE OF BOOK:**

REGULAR BOOKS:	UNIT 1:	120 VOLUMES x 21	=	2,520
	UNIT 2:	100 VOLUMES x 12	=	1,200
	UNIT 3:	40 VOLUMES x 15	=	600
	<b>SUB TOTAL</b>		=	<b>4,320</b>

**PICTURE BOOKS:**

UNIT 1:	240 VOLUMES x 7	=	1,680
<b>SUB TOTAL</b>		=	<b>1,680</b>

**REFERENCE UNIT:**

UNIT 1:	66 VOLUMES x 4	=	264
UNIT 2:	55 VOLUMES x 5	=	275
UNIT 3:	40 VOLUMES x 11	=	440
<b>SUB TOTAL</b>		=	<b>979</b>
<b>GRAND TOTAL</b>		=	<b>6,879</b>

**LIBRARY SEATING:**  
600 STUDENTS x 15% = 90 SEATS (REQUIRED)

COMPUTER STATION	=	25
LOUNGE SEATING	=	1
TABLE SEATING	=	52
STORY AREA	=	30
<b>TOTAL SEATS PROVIDED</b>	=	<b>108</b>

**LIBRARY LEGEND:**  
Name (101) # - ROOM FINISH GROUPS (REFER TO SHEET NO. 1)  
# - ROOM NUMBER  
# - DOOR NUMBER (DOOR SCHEDULE SHEET A5.1)  
X - NEW WORK KEY NOTES (SHEETS A1.1 - A1.5)  
X - WALL TYPE (SCHEDULE SHEET NO. 1)  
X - ALUMINUM OR HOLLOW METAL WINDOW OR STOREFRONT TYPE (REFER TO FLOOR PLANS AND ELEVATIONS A3.1)  
X - TOILET ACCESSORIES (SCHEDULE SHEET A2.2)  
X - ELEVATION KEY NOTE (SHEET A3.1)  
X - ROOF KEY NOTE (SHEET A1.3 & A1.4)  
X - CEILING PLAN KEY NOTE (SHEETS A6.1)  
X - SIGNAGE KEY NOTE (SHEETS A7.1)

## SYMBOLS LEGEND

- ROOM / WALL DESIGNATION**  
F22 - 2 HR RATED FIRE WALL  
F21 - 1 HR RATED FIRE BARRIER  
F22 - 2 HR RATED FIRE BARRIER  
HA2 - 2 HR RATED HORIZONTAL ASSEMBLY

## KEY PLAN

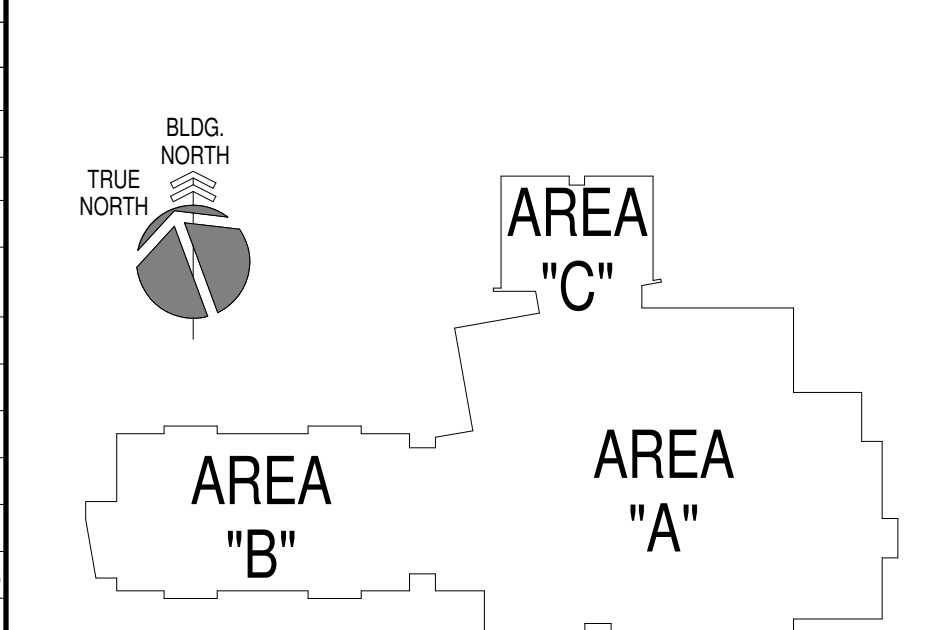

MEDIA CENTER EQUIPMENT SCHEDULE (IN CONTRACT)				
ITEM NO.	ITEM	WORDEN NO. / U.N.O.	DIMENSION	REMARKS
1	STANDARD DBL. FACED BOOK SHELVING	N-4224 & W-4224-A	42"H x 37"W x 24"D	F22S W/ WOOD SHELVES & PAINTED HARD BOARD BACK
2	STANDARD BOOK SHELVING	W-6312 & W-6312-A	63"H x 37"W x 12"D	HARDBOARD BACK
3	STANDARD BOOK SHELVING	W-4212 & W-4212-A	30"H x 37"W x 12"D	"HT. MODIFIED TO 30" S.F.W. WOOD SHELVES & PAINTED HARD BOARD BACK
4	ONLINE COMPUTER STUDY TABLE	TB-3036-IP-LR	27"H x 36"W x 30"D	W/ (1) GROMMET AND WIRE MANAGEMENT CHANNEL BWM34 S/C.C. & POWER RACEWAY PDR136
5	WOOD SIDE CHAIR	COLLEGIAN-1096C	29"H x 15-1/2"W x 15-1/2"D	
6	SQUARE TABLE	TB-4242-LR	27"H x 42"W x 42"D	
7	LOUNGE CHAIR	2591-26	29"H x 25"W x 29"D	
8	DICTIONARY STAND	T-3225-DS-J	34-1/2"H x 27"W x 21"D	
9	ATLAS STAND	T-3220-AS-J	35"H x 28"W x 29"D	
10	CARD CATALOG (ONLINE)	TB-4836-PP-LR	27"H x 36"W x 45-1/2"D	DUAL BACK-TO-BACK UNIT W/ POWER RACEWAY PDR236
11	45" ROUNDED CORNER UNIT 33"H	CRI-45-RC		
12	DEPRESSABLE BOOK TRUCK	N-320-DBT-R		(WIDTH MODIFIED TO 30") PROVIDE (1) BWM- GC GROMMET, PPS /60/ JCDOWITH WIRE MANAGER AND (1) PPS /21/ PE-1
13	DESK UNIT W/ ADJUSTABLE TOP	CRI-3036-DE	33Hx36Wx30D	CIRCULATION DESK, SUPPLY POWER J-CHANNEL W/ DUPLICES
14	BOOK RETURN MODULE	CRI-3036-BRU		(WIDTH MODIFIED TO 30") CIRC. DESK- W/ LOCK & J-CHANNEL W/ DUPLICES
15	END PANEL	CRI-40-EP		CIRCULATION DESK
16	INTERMEDIATE PANEL	CRI-40-IP		CIRCULATION DESK
17	LIBRARIAN CHAIR	501-06-USB		LOW BASE SWIVEL CHAIR, GRADE-1 FABRIC, CASTERS W/ ARMS.
18	HINGE DOOR UNIT W/ 3 DRAWERS	CRI-3036-HD-3	37"H x 36"W x 30"D	CIRCULATION DESK W/ LOCKABLE DRAWERS, SUPPLY J-CHANNEL W/ DUPLICES
19	DESK UNIT W/ ADJUSTABLE TOP	CRI-3036-DE	34"H x 60"W x 30"D	CIRCULATION DESK, SUPPLY POWER J-CHANNEL W/ DUPELEX

NOTE: ALL BASE CASEWORK WITH KEY (X) SYMBOL ARE FOR WORDEN, PHONE NUMBER 1(800)748-0561 AND REPRESENT THE LEVEL OF QUALITY REQUIRED, AND SHALL BE USED AS A BASIS FOR EQUAL PRODUCTS.

A ENLARGED MEDIA CENTER PLAN  
1/4" = 1'-0"

A map of the study area showing three regions: AREA 'A' (top right), AREA 'B' (bottom left), and AREA 'C' (top center). A north arrow and a scale bar (0 to 1000 meters) are included.

- TMI LEGEND:**
- 
- The diagram shows a cross-section of a wall and base casework unit. The unit is represented by a rectangle with a horizontal line through its center. The left side of the rectangle is labeled 'WIDTH'. The right side is labeled 'DEPTH'. The top of the rectangle is labeled 'MODEL #'. The bottom of the rectangle is labeled 'HEIGHT'. The unit is divided into three sections by two vertical lines. The middle section is labeled 'XXXXX'. The left and right sections are each labeled with three hash marks '###'.
- TYPICAL WALL AND BASE CASEWORK MODEL NUMBERS SHOWN ARE TMI SYSTEMS DESIGN CORP. (PHONE NO. 1-800-456-6718) AND RESSER. THE QUALITY LEVEL OF QUALITY REQUIRED AND SHALL BE USED AS THE BASIS FOR EQUAL PRODUCTS. HEIGHT INDICATED IS TO TOP OF COUNTERTOP.



1257  
NEW SPENCER COUNTY ELEMENTARY SCHOOL  
9/28/2015 1:56:41 PM

PLAN KEY NOTES

1. LINE OF GYP. BD. SOFFIT OR UNTEL ABOVE (PAINT). REFER TO REFLECTED CEILING PLANS.
2. PAINTED STEEL TUBE & PIPE GUARDRAIL - REFER TO DETAIL XIAX.X.
3. STRUCTURAL STEEL COLUMN, REFER TO STRUCT. DWGS. (PAINT).
4. WALL MOUNTED LCD TELEVISION (NID) AND BRACKET (IN CONTRACT). PROVIDE FEETLESS SMARTMOUNT ARTICULATING ARM, MODEL SATOPH1, OR APPROVED EQUAL (FOR 46" LCD TV). MOUNT TO RESULT IN LOWEST COMPONENT OF TV OR BRACKET TO BE 8" A.F.F. (CONFIRM LOCATION WITH OWNER). REFER TO GENERAL NOTES ON SHEET "N1" FOR RENOVATING; BLOCKING REQUIRED. REFER TO ELECTRICAL DRAWINGS FOR ROUGH-IN REQUIREMENTS.
5. FIXED INDUSTRIAL LADDER TO EQUIPMENT PLATFORM, REFER TO DETAIL XIAX.X AND XIAX.X.
6. GLASS FIBER REINFORCED GYPSUM COLUMN COVER, REFER TO DETAIL XIAX.X AND XIAX.X.
7. STRUCTURAL SEPARATION AT FIREWALL - 3" COLD JOINT WITH BACKER ROD AND SEALANT - FULL HT. OF WALL. DO NOT TIE ADJACENT CMU, ICF, OR METAL STUD WALLS TO FIREWALL.
8. SCORER'S TABLE (N.I.C.). SEE MAKE DWGS. FOR ELEC/DATA ROOMS.
9. REFER TO SITE DRAWINGS FOR CONC. WALKS, RETAINING WALLS, STOOPS, ETC.
10. VOLLEYBALL INSERT AND ESCUTCHEON - REFER TO SPECS.
11. BASKETBALL GOAL ABOVE, REFER TO SPECS AND REFLECTED CEILING PLANS FOR MOUNTING CONDITION. ALL EXPOSED B.L.G. REQUIRED FOR GOAL ATTACHMENT SHALL BE PAINTED TO MATCH ADJACENT WALL COLOR.
12. LINE OF BLEACHERS FULLY EXTENDED, REFER TO SPECS.
13. LINE OF BLEACHERS IN RETRACTED POSITION, REFER TO SPECS.
14. WALL EXHAUST ENCLOSURE - N.I.C.
15. WALL MTD. FACILITY MAILBOXES, REFER TO DETAIL XIAX.X.
16. RECESSED HANDLE METAL LOCKERS, REFER TO BASE DETAIL XIAX.X.
17. RECESSED FLOOR SLAB BELOW COOLER & FREEZER, REFER TO DETAIL XFS1.1 AND STRUCT. DWGS. FOR DETAILS.
18. FURNITURE, EQUIPMENT, AND/OR STORAGE UNITS - N.I.C.
19. PLASTIC LAMINATE COUNTER TOP, REFER TO DETAIL XIAX.X. COORDINATE LOCATION AND SIZES OF GROMMETS WITH OWNER.
20. CEILING MOUNTED PROJECTION SCREEN, REFER TO SPECS AND DETAIL XIAX.X.
21. EDGE OF RAISED PLATFORM, REFER TO DETAIL XIAX.X.
22. PAINTED WALL MOUNTED HANDRAIL, REFER TO XIAX.X.
23. ATHLETIC WALL PADS AT LENGTH INDICATED, REFER TO SPECS.
24. LINE OF PRE-FINISHED MTL. CANOPY ABOVE, REFER TO ROOF PLAN, DETAIL XIAX.X.
25. ROOF CANOPY BELOW, REFER TO ROOF PLAN, SHEET A1.6.
26. DRINKING FOUNTAIN, REFER TO PLUMBING DRAWINGS.
27. CEILING MOUNTED PROJECTOR (N.I.C.) AND CLG. MTD. BRACKET (IN CONTRACT) FOR ASSOCIATED PROJECTION SCREEN, REFER TO REFLECTED CEILING PLANS FOR LOCATIONS AND ELECTRICAL DRAWINGS FOR REQUIREMENTS.
28. 4" X 6" WALL MTD. ACTIVE BOARD W/ WALL MOUNTED SHORT THROW PROJECTOR (N.I.C.). REFER TO ELECTRICAL DRAWINGS FOR REQUIREMENTS.
29. PLASTIC CORNER GUARD, REFER TO SPECS.
30. WALL MTD. TEACHERS DESK, REFER TO DETAILS ON SHEET XIAX.X.
31. HOP SINK & MOP/BROOM RACK - REFER TO PLUMBING DWGS.
32. MAGNETIC HOLD-OPEN DEVICE REFER TO SPECS & ELEC. DWGS.
33. 25'-0" WIDE X 9'-0" TALL FOLDING PANEL PARTITION, REFER TO DETAIL XIAX.X AND SPECS.
34. 20'-0" WIDE X 8'-8" TALL FOLDING PANEL PARTITION, REFER TO SPECS.
35. ALL FORMED OR FIELD CUT FLOOR/ROOF PENETRATIONS ABOVE OR BELOW CHASE/ROOM FOR DUCTWORK, PIPING, CONDUIT, ETC. TO HAVE ANGLULAR SPACES (GAPS) SEALED W/ NONCOMBUSTIBLE MATERIAL.
36. WALL MTD. FOLD-UP DESK AND WORKSTATION - ENOOK STANDARD BY ANTHRO CORPORATION OR APPROVED EQUAL.
37. OWNER SUPPLIED, CONTRACTOR INSTALLED, MUSIC KEYBOARD.

CASEWORK NOTES

1. MOUNT ALL CASEWORK PER ADA GUIDELINES.
2. PROVIDE FINISHED END PANELS AT ALL EXPOSED LOCATIONS.
3. PROVIDE 4" BACK AND SIDE SPLASH AT ALL WALL LOCATIONS.
4. ALL CABINETS AND BASES SHALL HAVE LOOKS ON DOORS AND DRAWERS.
5. ALL BASE CABINETS AND DRAWER CABINETS SHALL HAVE COUNTER TOPS.
6. PROVIDE INFILL PANELS AS REQUIRED TO CONCEAL VOIDS AT CABINETS.
7. MOUNT TOP OF WALL CABINETS AT 7'-0" A.F.F., UNLESS NOTED OTHERWISE.
8. PROVIDE CONT. WD. BLOCKING AT STUD WALL LOCATIONS FOR MOUNTING OF CASEWORK.
9. PROVIDE WD. BLOCKING AS NEEDED TO SUPPORT COUNTER TOP. COORD. W/ UNDER COUNTER EQUIP.
10. PLUMBING PIPES TO RUN BELOW CASEWORK AS SHOWN ON MECH DWGS.

T.M.I. LEGEND:

WIDTH - ## - ## - ## DEPTH - ## - ## - ## HEIGHT - ## - ## - ##

MODEL #

XXXXXX

DEPTH

HEIGHT

MODEL #

XXXXXX

DEPTH

HEIGHT

MODEL #

XXXXXX

DEPTH

HEIGHT

MODEL #

XXXXXX

DEPTH

HEIGHT

MODEL #

XXXXXX

DEPTH

HEIGHT

MODEL #

XXXXXX

DEPTH

HEIGHT

MODEL #

XXXXXX

DEPTH

HEIGHT

MODEL #

XXXXXX

DEPTH

HEIGHT

MODEL #

XXXXXX

DEPTH

HEIGHT

MODEL #

XXXXXX

DEPTH

HEIGHT

MODEL #

XXXXXX

DEPTH

HEIGHT

MODEL #

XXXXXX

DEPTH

HEIGHT

MODEL #

XXXXXX

DEPTH

HEIGHT

MODEL #

XXXXXX

DEPTH

HEIGHT

MODEL #

XXXXXX

DEPTH

HEIGHT

MODEL #

XXXXXX

DEPTH

HEIGHT

MODEL #

XXXXXX

DEPTH

HEIGHT

MODEL #

XXXXXX

DEPTH

HEIGHT

MODEL #

XXXXXX

DEPTH

HEIGHT

MODEL #

XXXXXX

DEPTH

HEIGHT

MODEL #

XXXXXX

DEPTH

HEIGHT

MODEL #

XXXXXX

DEPTH

HEIGHT

MODEL #

XXXXXX

DEPTH

HEIGHT

MODEL #

XXXXXX

DEPTH

HEIGHT

MODEL #

XXXXXX

DEPTH

HEIGHT

MODEL #

XXXXXX

DEPTH

HEIGHT

MODEL #

XXXXXX

DEPTH

HEIGHT

MODEL #

XXXXXX

DEPTH

HEIGHT

MODEL #

XXXXXX

DEPTH

HEIGHT

MODEL #

XXXXXX

DEPTH

HEIGHT

MODEL #

XXXXXX

DEPTH

HEIGHT

MODEL #

XXXXXX

DEPTH

HEIGHT

MODEL #

XXXXXX

DEPTH

HEIGHT

MODEL #

XXXXXX

DEPTH

HEIGHT

MODEL #

XXXXXX

DEPTH

HEIGHT

MODEL #

XXXXXX

DEPTH

HEIGHT

MODEL #

XXXXXX

DEPTH

HEIGHT

MODEL #

XXXXXX

DEPTH

HEIGHT

MODEL #

XXXXXX

DEPTH

HEIGHT

MODEL #

XXXXXX

DEPTH

HEIGHT

MODEL #

XXXXXX

DEPTH

HEIGHT

MODEL #

XXXXXX

DEPTH

HEIGHT

MODEL #

XXXXXX

DEPTH

HEIGHT

MODEL #

XXXXXX

DEPTH

HEIGHT

MODEL #

XXXXXX

DEPTH

HEIGHT

MODEL #

XXXXXX

DEPTH

HEIGHT

MODEL #

XXXXXX

DEPTH

HEIGHT

MODEL #

XXXXXX

DEPTH

HEIGHT

MODEL #

XXXXXX

DEPTH

HEIGHT

MODEL #

XXXXXX

DEPTH

HEIGHT

MODEL #

XXXXXX

DEPTH

HEIGHT

MODEL #

XXXXXX

DEPTH

HEIGHT

MODEL #

XXXXXX

DEPTH

HEIGHT

MODEL #

XXXXXX

DEPTH

HEIGHT

MODEL #

XXXXXX

DEPTH

HEIGHT

MODEL #

XXXXXX

DEPTH

HEIGHT

MODEL #

XXXXXX

DEPTH

HEIGHT

MODEL #

XXXXXX

DEPTH

HEIGHT

MODEL #

XXXXXX

DEPTH

HEIGHT

MODEL #

XXXXXX

DEPTH

HEIGHT

MODEL #

XXXXXX

DEPTH

HEIGHT

MODEL #

XXXXXX

DEPTH

HEIGHT

MODEL #

XXXXXX

DEPTH

HEIGHT

MODEL #

XXXXXX

DEPTH

HEIGHT

MODEL #

XXXXXX

DEPTH

HEIGHT

MODEL #

XXXXXX

DEPTH

HEIGHT

MODEL #

XXXXXX

DEPTH

HEIGHT

MODEL #

XXXXXX

DEPTH

HEIGHT

MODEL #

XXXXXX

DEPTH

HEIGHT

MODEL #

XXXXXX

DEPTH

HEIGHT

MODEL #

XXXXXX

DEPTH

HEIGHT

MODEL #

XXXXXX

DEPTH

HEIGHT

MODEL #

XXXXXX

DEPTH

HEIGHT

MODEL #

XXXXXX

DEPTH

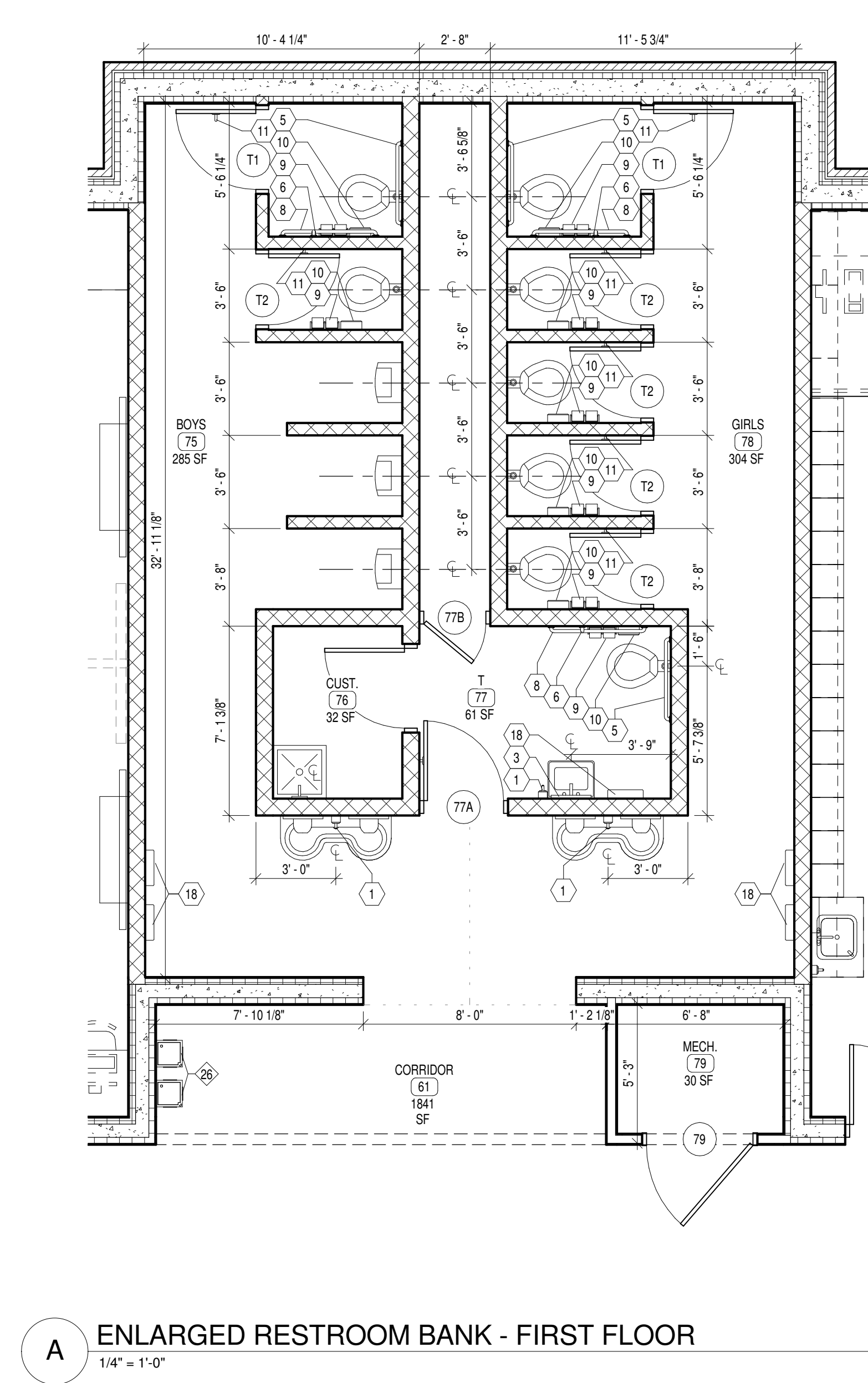
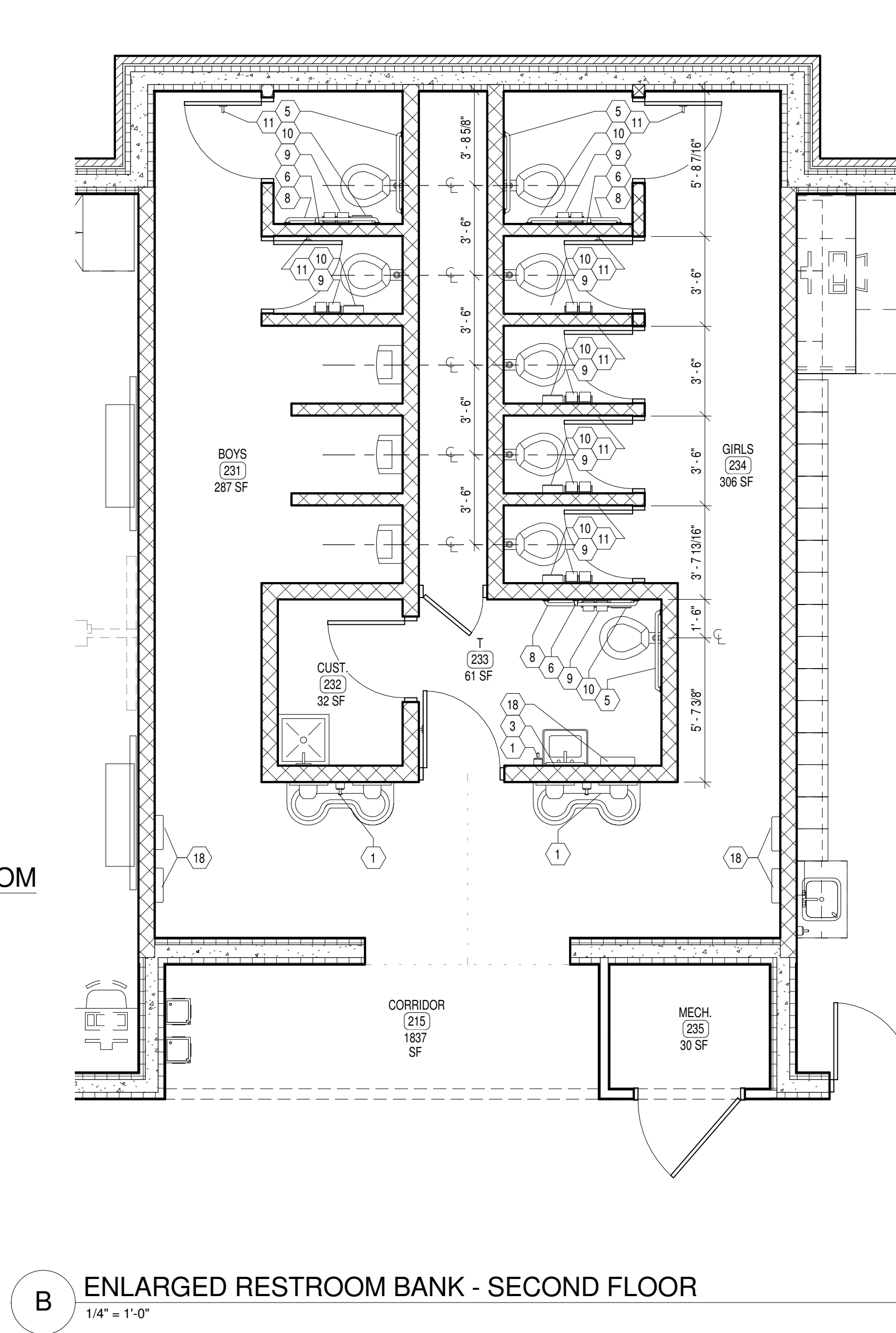
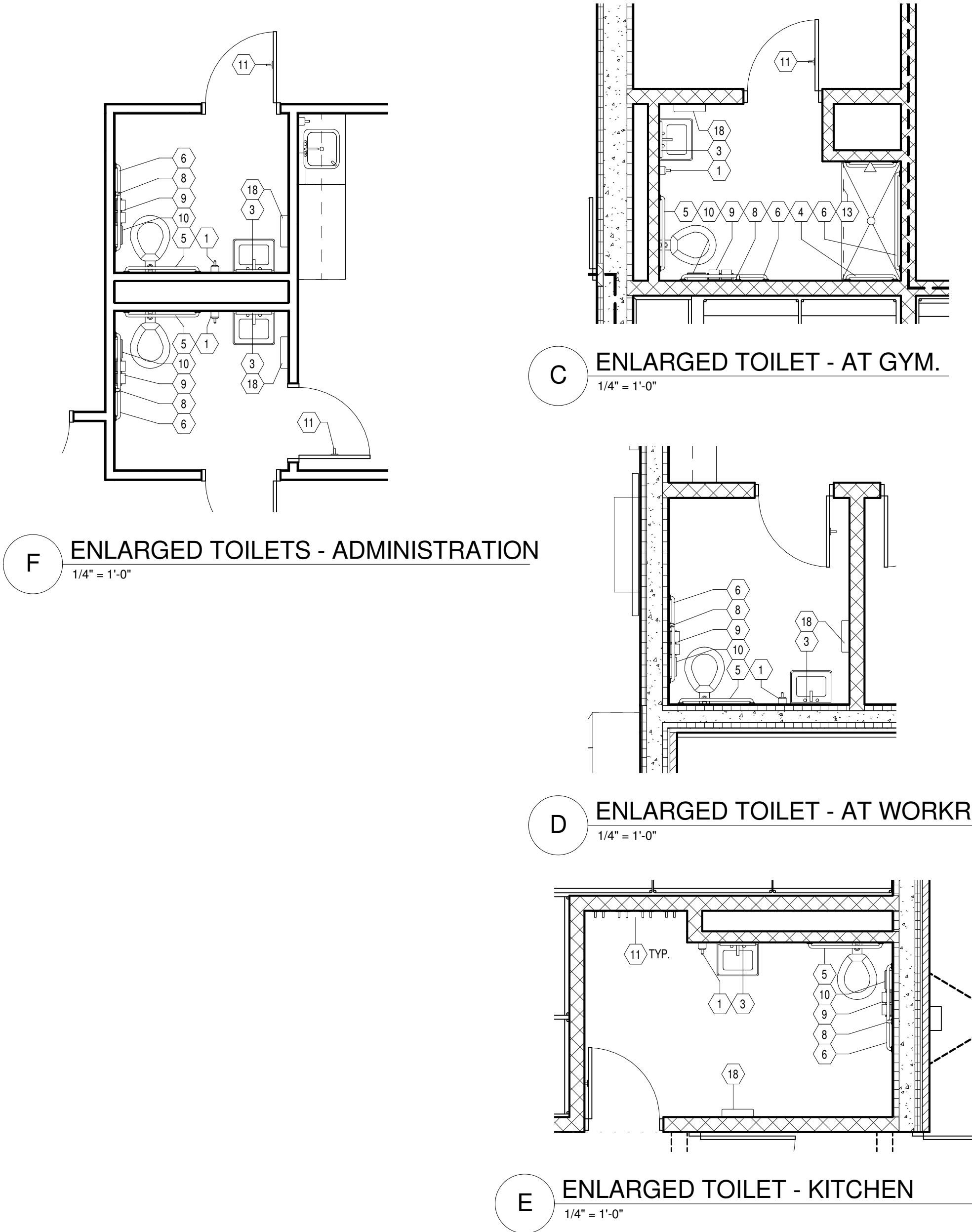

## PLAN KEY NOTES

1. LINE OF GYP. BD. SOFFIT OR LINTEL ABOVE (PAINT). REFER TO REFLECTED CEILING PLANS.
2. PAINTED STEEL TUBE & PIPE GUARDRAIL - REFER TO DETAIL X1A.X.
3. STRUCTURAL STEEL COLUMN, REFER TO STRUCT. DWGS. (PAINT).
4. WALL MOUNTED LCD TELEVISION (N/C) AND BRACKET (IN CONTRACT). PROVIDE PER LESS SMARTKINZ ARTICULATING ARM MODEL S450PL OR APPROVED EQUAL (FOR 48" LCD TV'S). MOUNT TO RESULT IN LOWEST COMPONENT OF TV OR BRACKET TO BE 6'-8" A.F.F. (CONFIRM LOCATION WITH OWNER). REFER TO GENERAL NOTES ON SHEET NO.1 FOR REINFORCING / BLOCKING REQUIRED. REFER TO ELECTRICAL DRAWINGS FOR ROUGH-IN REQUIREMENTS.
5. FIXED INDUSTRIAL ADDJER TO EQUIPMENT PLATFORM. REFER TO DETAIL X1A.X AND X1A.X.
6. GLASS FIBER REINFORCED GYPSUM COLUMN COVER, REFER TO DETAIL X1A.X AND SEALANT - FULL HT. OF WALL. DO NOT TIE ADJACENT CMU, ICF, OR METAL STUD WALLS TO FIREWALL.
7. STRUCTURAL SEPARATION AT FIREWALL - 3" COLD JOINT WITH BACKER ROD AND SEALANT - FULL HT. OF WALL. DO NOT TIE ADJACENT CMU, ICF, OR METAL STUD WALLS TO FIREWALL.
8. SCHOOLS TABLE (N/C) - SEE MSE DWGS. FOR ELEC.DATA REQMTS.
9. REFER TO SITE DRAWINGS FOR CONC. WALKS, RETAINING WALLS, STOOPS, ETC.
10. VOLLEYBALL INSERT AND ESCUTCHEON - REFER TO SPECS.
11. BASKETBALL GOAL ABOVE, REFER TO SPECS AND REFLECTED CEILING PLANS FOR MOUNTING CONDITION. ALL EXPOSED BLKG. REQUIRED FOR GOAL ATTACHMENT SHALL BE PAINTED TO MATCH ADJACENT WALL COLOR.
12. LINE OF BLEACHERS FULLY EXTENDED, REFER TO SPECS.
13. LINE OF BLEACHERS IN RETRACTED POSITION, REFER TO SPECS.
14. KITCHEN EXHAUST ENCLOSURE - N/C.
15. WALL MTD. FACILITY MAILBOXES, REFER TO DETAIL X1A.X.
16. RECESSED HANDLE METAL LOCKERS, REFER TO BASE DETAIL X1A.X.
17. RECESSED FLOOR SLAB BELOW COOLER & FREEZER, REFER TO DETAIL X/F51.1 AND STRUCT. DWGS. FOR DETAILS.
18. FURNITURE, EQUIPMENT, AND/OR STORAGE UNITS - N/C.
19. PLASTIC LAMINATE COUNTER TOP, REFER TO DETAIL X1A.X. COORDINATE LOCATION AND SIZES OF GROMMETS WITH OWNER.
20. CEILING MOUNTED PROJECTION SCREEN, REFER TO SPECS AND DETAIL X1A.X.
21. EDGE OF RAISED PLATFORM, REFER TO DETAIL X1A.X.
22. PAINTED WALL MOUNTED HANDRAIL, REFER TO X1A.X.
23. ATHLETIC WALL PADS, N/C LENGTH INDICATED, REFER TO SPECS.
24. LINE OF PRE-FINISHED MTL. CANOPY ABOVE, REFER TO ROOF PLAN, DETAIL X1A.X.
25. ROOF CANOPY BELOW, REFER TO ROOF PLAN SHEET A1.6.
26. DRINKING FOUNTAIN, REFER TO PLUMBING DRAWINGS.
27. CEILING MOUNTED PROJECTOR (N/C) AND CLG. MTD. BRACKET (IN CONTRACT) FOR ASSOCIATED PROJECTION SCREEN, REFER TO REFLECTED CEILING PLANS FOR LOCATIONS AND ELECTRICAL DRAWINGS FOR REQUIREMENTS.
28. 4H X 6W WALL MTD. ACTIVE BOARD W. WALL MOUNTED SHORT THROW PROJECTOR (N/C), REFER TO ELECTRICAL DRAWINGS FOR REQUIREMENTS.
29. PLASTIC CORNER GUARD, REFER TO SPECS.
30. WALL MTD. TEACHERS DESK, REFER TO DETAILS ON SHEET C1A.X.
31. MOP SINK & MOP-BROOM RACK - REFER TO PLUMBING DWGS.
32. MAGNETIC HOLD-OPEN DEVICE REFER TO SPECS & ELEC. DWGS.
33. 25'-0" WIDE X 9'-0" TALL FOLDING PANEL PARTITION, REFER TO DETAIL X1A.X AND SPECS.
34. 20'-0" WIDE X 8'-8" TALL FOLDING PANEL PARTITION, REFER TO SPECS.
35. ALL FORMED OR FIELD CUT FLOOR/DOOR PENETRATIONS ABOVE OR BELOW CHASE/ROOM FOR DUCTWORK, PIPING, CONDUIT, ETC. TO HAVE ANCILLARY SPACES (GAPS) SEALED W/ NONCOMBUSTIBLE MATERIAL.
36. WALL MTD. FOLD-UP DESK AND WORKSTATION, ENDOCK STANDARD BY ANTHRO CORPORATION OR APPROVED EQUAL.
37. OWNER SUPPLIED, CONTRACTOR INSTALLED, MUSIC KEYBOARD.

## CASEWORK NOTES

1. MOUNT ALL CASEWORK PER ADA GUIDELINES.
2. PROVIDE FINISHED END PANELS AT ALL EXPOSED LOCATIONS.
3. PROVIDE 4" BACK AND SIDE SPLASH AT ALL WALL LOCATIONS.
4. ALL CABINETS AND BASES SHALL HAVE LOCKS ON DOORS AND DRAWERS.
5. ALL BASE CABINETS AND DRAWER CABINETS SHALL HAVE COUNTER TOPS.
6. PROVIDE INFILL PANELS AS REQUIRED TO CONCEAL VOIDS AT CABINETS.
7. MOUNT TOP OF WALL CABINETS AT 7'-0" A.F.F., UNLESS NOTED OTHERWISE.
8. PROVIDE CONT. WD. BLOCKING AT STUD WALL LOCATIONS FOR MOUNTING OF CASEWORK.
9. PROVIDE WD. BLOCKING AS NEEDED TO SUPPORT COUNTER TOP, COORD. W/ UNDER COUNTER EQUIP.
10. PLUMBING PIPES TO RUN BELOW CASEWORK AS SHOWN ON MECH DWGS.

### T.M.I. LEGEND:

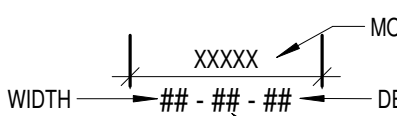

TYPICAL WALL AND BASE CASEWORK MODEL NUMBERS SHOWN ARE T.M.I. SYSTEMS DESIGN CORP. (PHONE NO. 1-800-456-8718) AND REPRESENT THE LEVEL OF QUALITY REQUIRED AND SHALL BE USED AS THE BASIS FOR EQUAL PRODUCTS. HEIGHT INDICATED IS TO TOP OF COUNTERTOP.

## SYMBOLS LEGEND

- Name (101) 7
- ROOM FINISH GROUPS (REFER TO SHEET NO.1)
  - ROOM NUMBER
  - DOOR NUMBER (DOOR SCHEDULE SHEET A5.1)
  - NEW WORK KEY NOTES (SHEETS A1.1 - A1.5)
  - WALL TYPE (SCHEDULE SHEET NO.1)
  - ALUMINUM OR HOLLOW METAL WINDOW OR STOREFRONT TYPE (REFER TO FLOOR PLANS AND ELEVATIONS A3.1)
  - TOILET ACCESSORIES (SCHEDULE SHEET A2.2)
  - ELEVATION KEY NOTE (SHEET A3.1)
  - ROOF KEY NOTE (SHEET A1.3 & A1.4)
  - CEILING PLAN KEY NOTE (SHEETS A6.1)
  - SIGNAGE KEY NOTE (SHEETS A7.1)

- ROOM / WALL DESIGNATION
- FW2 2 HR RATED FIRE WALL
  - FB1 1 HR RATED FIRE BARRIER
  - FB2 2 HR RATED FIRE BARRIER
  - HA2 2 HR RATED HORIZONTAL ASSEMBLY

## KEY PLAN

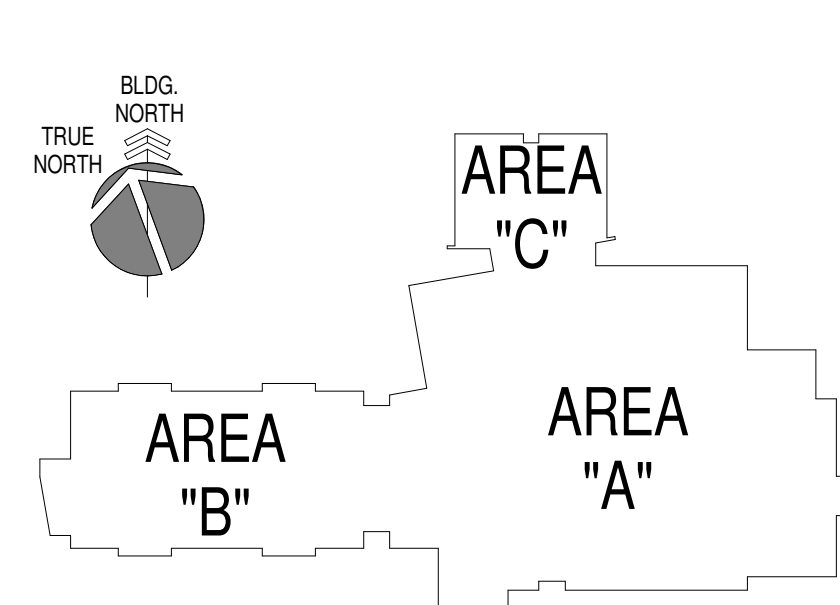

## TOILET ACCESSORY SCHEDULE

ACCESSORY	MTG. HT.	MFR./MODEL #
(1) S.S. SOAP DISPENSER	40" TO VALVE	ASI 0343
(2) PUSHBUTTON ELECTRIC HAND DRYER (SURFACE MTD.)	40" TO BUTTON CENTERLINE	WORLD DRYER - DA54-974 - WHITE COVER
(3) MIRROR W/ S.S. FRAME - 18"x36"	40" TO BOTTOM	ASI 0600
(4) 24" S.S. GRAB BAR (1-1/4")	33" TO CENTERLINE	ASI 3101 - P-24
(5) 36" S.S. GRAB BAR (1-1/4")	33" TO CENTERLINE	ASI 3101-P-36
(6) 42" S.S. GRAB BAR (1-1/4")	33" TO CENTERLINE	ASI 3101 - P-42
(7) 48" S.S. GRAB BAR (1-1/4")	33" TO CENTERLINE	ASI 3101 - P-48 SERIES
(8) 18" VERTICAL S.S. GRAB BAR (1-1/4")	REFER TO GRAB BAR LAYOUT T8A2.1	ASI 3101 - P-18
(9) DOUBLE ROLL TOILET PAPER DISPENSER W/ VANDAL RESISTANT SPINDLE (SURFACE MOUNTED)	23" TO CENTERLINE	ASI 0264-12
(10) SANITARY NAPKIN DISPOSAL (SURFACE MOUNTED)	24" TO TOP (28" FOR ADA)	ASI 0852
(11) CLOTHES HOOK & BUMBER (SURFACE MOUNTED)	48" TO TOP OF HOOK	ASI 0714
(12) MOP / BROOM HOLDER (36" WIDE)	72" TO TOP	ASI 8215-4
(13) SHOWER ROD / CURTAIN HOOKS / CURTAIN	84" TO CENTER / LENGTH AS REQ'D ON PLANS	ASI 1224 / 1200 SHU / 1200V
(14) MOP BASIN	FLOOR MOUNTED	SEE PLUMBING
(15) PAPER TOWEL DISPENSER (SURFACE MOUNTED)	44" TO SLOT (OR VERIFY W/ CASEWORK)	ASI 0215
(16) FOLDING CHANGING TABLE (400 LB CAPACITY)	33" MAX. TO OPENED POSITION	AMARA PRODUCTS INC. MODEL 100-SSE-M
(17) FOLDING SHOWER SEAT	18" TO TOP OF SEAT	ASI 8205
(18) PAPER TOWEL DISPENSER (DISPENSER W/ WASTE RECEPTACLE AT ALL RESTROOMS - SURFACE MTD.)	48" TO DISPENSER SLOT	ASI 0469-2
(19) DOUBLE ROBE / TOWEL HOOK	48" TO TOP OF HOOK	ASI 127
(20) CHASE ACCESS PANEL (10" X 10")	REFER TO PLUMBING DWGS.	TURN WALL ACCESS COVER MODEL NO. Z1460-10 OR APPROVED EQUAL

### GENERAL TOILET ACCESSORY NOTES:

1. PROVIDE SOLID WID. BLKG. AS REQ'D FOR SUPPORT OF ACCESSORIES IN MTL. STUD PARTITIONS.
2. MODEL NOS. DENOTE TOILET ACCESSORIES PRODUCTS OFFERED BY AMERICAN SPECIALTIES, INC. (ASI) (914) 476-9800" AND REPRESENT THE LEVEL OF QUALITY REQUIRED AND SHALL BE USED AS A BASIS OF DESIGN.
3. ALL ITEMS SHALL BE LOCATED HORIZONTALLY AND MOUNTED TO SPECIFIC POINT ABOVE FINISH FLOOR SURFACES IN ACCORDANCE WITH ALL APPLICABLE REQUIREMENTS OF THE AMERICANS WITH DISABILITIES ACT (ADA) - 2010, AND ICC ANSI A117.1-2009
4. REFER TO MEP DWGS. AND SPECIFICATIONS FOR PLUMBING FIXTURES, CONTROLS, AND FLOOR DRAIN LOCATIONS.
5. ALL EXPOSED PIPING AT LAVATORIES / HC LAVS. SHALL BE INSULATED AND COVERED WITH A PRE-MOLDED RIGID INSULATION JACKET.
6. ALL TOILET ACCESSORIES TO INCLUDE VANDAL RESISTANT OPTION.
7. REFER TO ALL FLOOR PLAN SHEETS FOR ACCESSORIES REQUIRED AT OTHER LOCATIONS.
8. INSTALL GRAB BARS TO ALLOW 1 1/2" BETWEEN GRAB BAR AND WALL.
9. REFER TO T8 THIS SHEET FOR TYPICAL ADA COMPLIANT GRAB BAR LAYOUT.

JOB NO.	1257	
DATE	SEPT. 28, 2015	
DRAWN	BA, TS	
CHECKED	-	
COPYRIGHT © 2015 SHERMAN CARTER BARNHART ARCHITECTS, PLLC		
REVISIONS		
No.	Description	Date

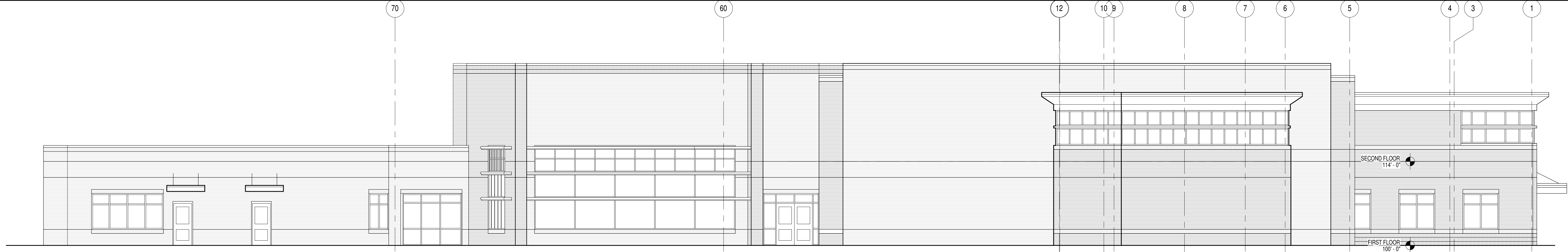

WEST

1/8" = 1'-0"

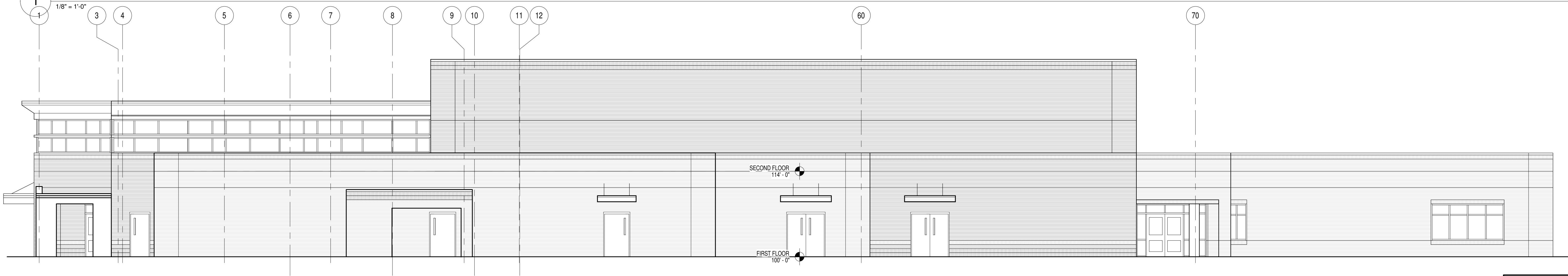

EAST

1/8" = 1'-0"



SOTH WEST

1/8" = 1'-0"

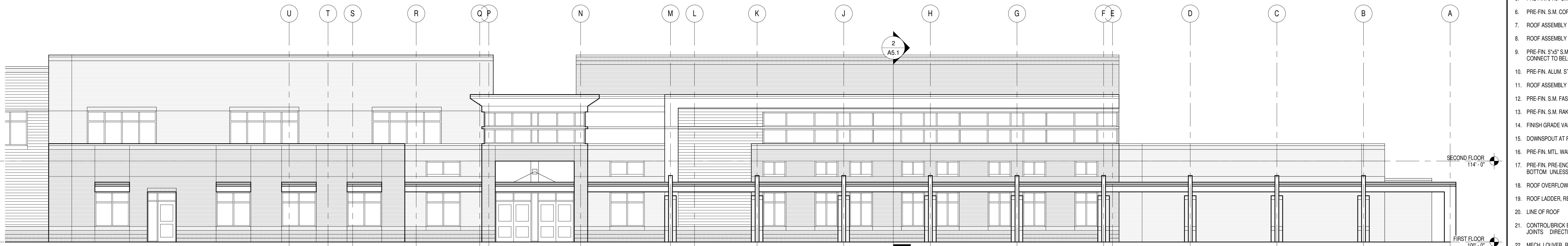

SOUTH EAST

1/8" = 1'-0"

### GENERAL ELEVATION NOTES

BUILDING ELEVATIONS SHOWN ON THIS DRAWING ARE INTENDED FOR GENERAL REFERENCE PURPOSES ONLY. REFER TO REFERENCED SECTIONS AND DETAILS FOR MORE FULLY DESCRIBED CONDITIONS AND REQUIREMENTS.

HATCH INDICATES FACE BRICK (FIELD COLOR), TYPICAL

- MATERIALS INDICATIONS AND DESCRIPTIONS, VERTICAL AND OTHER DIMENSIONS SHOWN ON ONE BUILDING ELEVATION APPLY TO OTHER BUILDING ELEVATIONS WHERE SHOWN UNLESS NOTED OTHERWISE.
- LINE REPRESENTING PAVING AND FINISH GRADES ARE APPROXIMATE AND ARE SHOWN FOR REFERENCE PURPOSES ONLY. REFER TO SITE PLANS FOR SPECIFIC GRADE AND SPOT ELEVATIONS AT EACH RESPECTIVELY.
- REFER TO FLOOR PLANS FOR LOCATION AND DOOR SCHEDULE FOR FULL EXTENT AND COMPLETE DESCRIPTION OF DOOR AND FRAME TYPES. PORTIONS OF DOORS, WINDOWS STOREFRONTS, AND CURTAIN WALLS MAY BE CONCEALED BY OTHER BUILDING FEATURES SHOWN.
- REFER TO FLOOR PLANS FOR SPECIFIC ALUMINUM WINDOW TYPES AND WINDOW ELEVATIONS.
- LOCATIONS OF CONTROL/EXPANSION JOINTS IN MASONRY WALLS ARE SHOWN ON THIS DRAWING. SEE TYPICAL DETAILS ON SHEET A8.2 FOR SPECIFIC REQUIREMENTS AT RESPECTIVE LOCATIONS.
- ALL EXPOSED NEW EXTERIOR MASONRY SHALL RECEIVE APPLICATION OF SPECIFIED WATER REPELLENT.
- ALL EXPOSED EXTERIOR METAL SUCH AS FLASHINGS, COPINGS, GUTTERS DOWNSPOUTS AND LADDERS SHALL RECEIVE THE SPECIFIED FIELD OR SHOP APPLIED FINISH COATING.

### ELEVATION KEY NOTES

NOTE: NOT ALL NOTES APPLY TO THIS SHEET.

- PRE-FIN. SUNSHADE, REFER TO STOREFRONT ELEVATIONS ON A8.2
- EXTERIOR LIGHT FIXTURE, MOUNT @ 7'-4" TO CENTER. REFER TO ELEC. DRAWINGS
- GROUND FACE CMU BAND PROJECTED 3/8".
- PRE-FIN. 5'x5' S.M. DOWNSPOUT U.N.O., EXTEND TO SPLASH BLOCK @ LOWER ROOF OR TO MTL. ROOF BELOW. REFER TO ROOF PLAN.
- PRE-FIN. 6'x6' S.M. GUTTER, REFER TO ROOF DETAILS.
- PRE-FIN. S.M. COPING, REFER TO ROOF DETAILS.
- ROOF ASSEMBLY TYPE "A"
- ROOF ASSEMBLY TYPE "B"
- PRE-FIN. 5'x5' S.M. DOWNSPOUT U.N.O. AND CAST IRON DOWNSPOUT BOOT. CONNECT TO BELOW GRADE DRAINAGE SYSTEM, REFER TO SITE DRAWINGS.
- PRE-FIN. ALUM. STOREFRONT SYSTEM
- ROOF ASSEMBLY TYPE "C"
- PRE-FIN. S.M. FASCIA TRIM, REFER TO ROOF DETAILS.
- PRE-FIN. S.M. RAKE TRIM, REFER TO ROOF DETAILS.
- FINISH GRADE VARIES, REFER TO SITE DRAWINGS.
- DOWNSPOUT AT PRE-ENGINEERED CANOPY
- PRE-FIN. MTL. WALL PANEL, REFER TO DETAILS AND SPECIFICATIONS.
- PRE-FIN. PRE-ENGINEERED ALUMINUM CANOPY, MOUNT AT 8'-8" A.F.F. TO BOTTOM UNLESS NOTED OTHERWISE, REFER TO DETAIL -.
- ROOF OVERFLOW NOZZLE. COORD. HEIGHT W/ CEILING AND ROOF.
- ROOF LADDER, REFER TO DETAIL -.
- LINE OF ROOF
- CONTROL/BRICK EXPANSION JOINTS, REFER TO DETAIL - & -. DO NOT LOCATE JOINTS DIRECTLY BEHIND DOWNSPOUT LOCATIONS.
- MECH. LOUVER, REFER TO MECHANICAL DRAWINGS AND DETAIL -.
- PAINTED GALVANIZED HOLLOW METAL FRAME W/ INSULATED H.M. DOOR, REFER TO DOOR SCHEDULE ON SHEET A8.1
- REFER TO SITE DRAWINGS FOR LOADING DOCK LAYOUT.
- HOSE BIB, REFER TO MEP DRAWINGS.
- DRYER VENT, REFER TO MEP DRAWINGS.
- CONCRETE STOOP OR WALK, REFER TO SITE DRAWINGS.
- PRE-FIN. 6'x6' S.M. DOWNSPOUT U.N.O. AND CAST IRON DOWNSPOUT BOOT. CONNECT TO BELOW GRADE DRAINAGE SYSTEM, REFER TO SITE DRAWINGS. AT UPPER ROOF, EXTEND TO SPLASH BLOCK AT LOWER ROOF.
- PRE-FIN. 6'x6' S.M. GUTTER, REFER TO ROOF DETAILS.
- GROUND FACE CMU BAND, REFER TO DETAIL 27/A.3.
- REVEAL @ MTL. PANEL, REFER TO DETAIL -.

JOB NO.	1257
DATE	SEPT. 28, 2015
DRAWN	TS, BA
CHECKED	-

COPYRIGHT © 2015  
SHERMAN CARTER BARNHART  
ARCHITECTS, PLLC

REVISIONS		
No.	Description	Date

SHEET

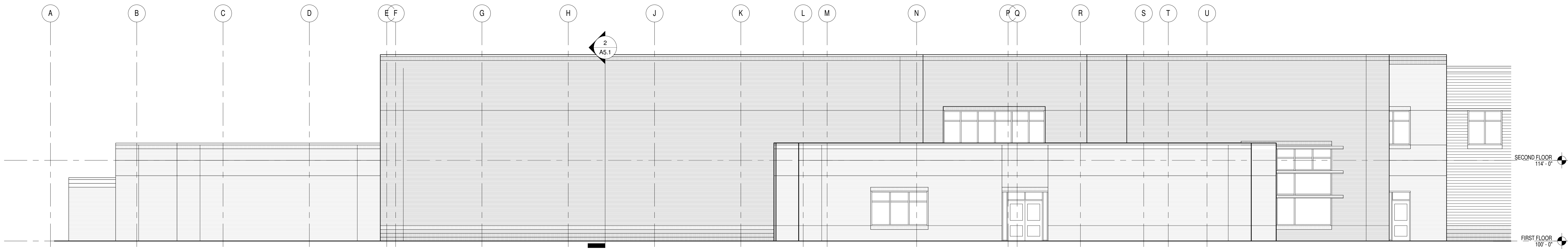

1 NORTH EAST  
1/8" = 1'-0"

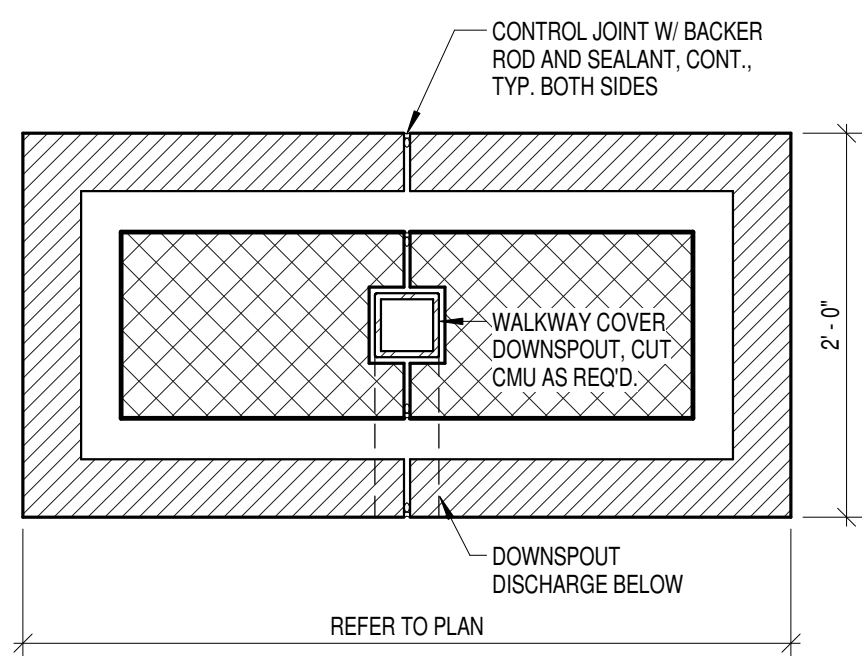

7 TYPICAL PIER DETAIL  
1" = 1'-0"



2 NORTH WEST  
1/8" = 1'-0"

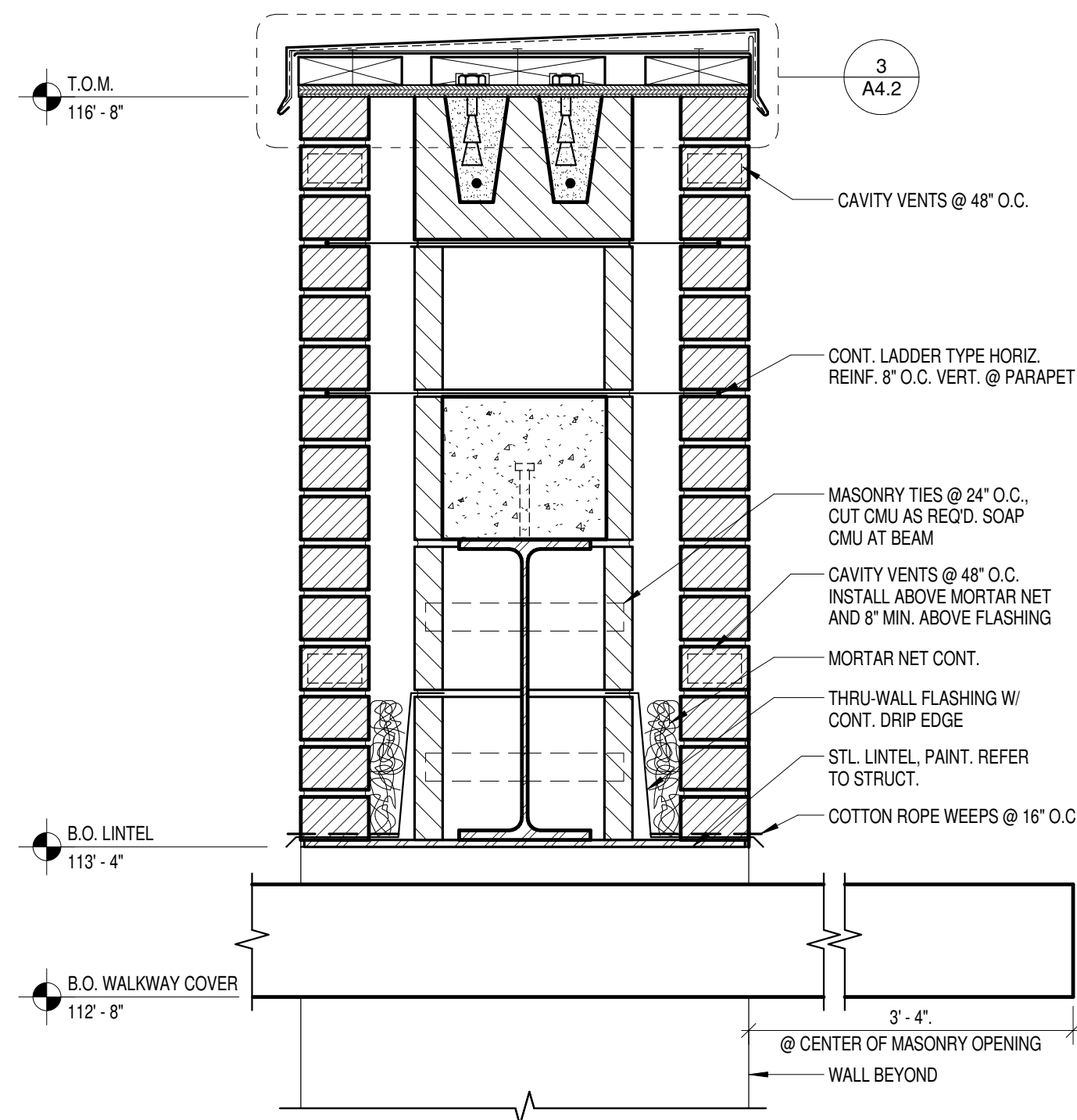

11 DETAIL  
1 1/2" = 1'-0"

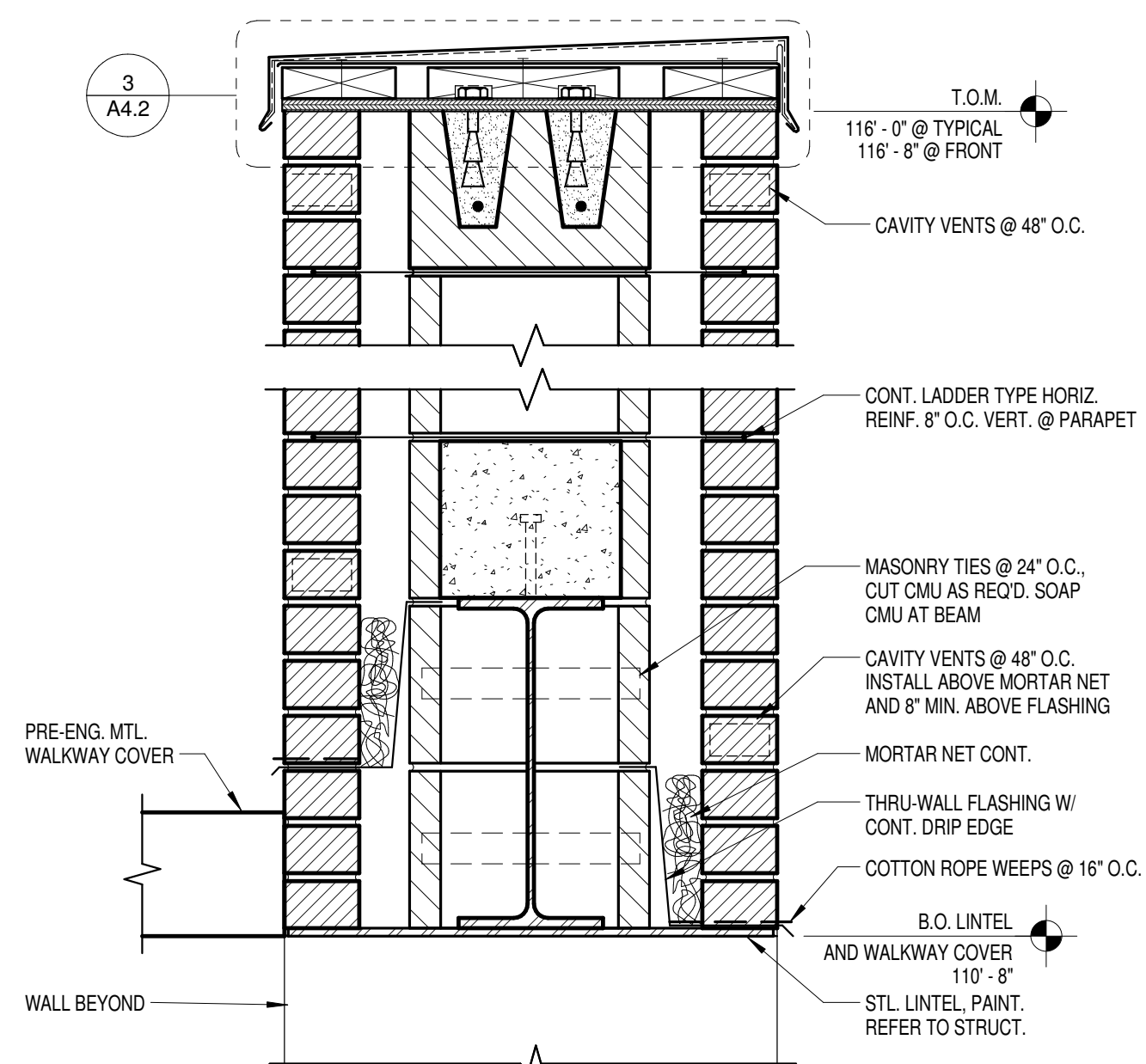

16 DETAIL  
1 1/2" = 1'-0"

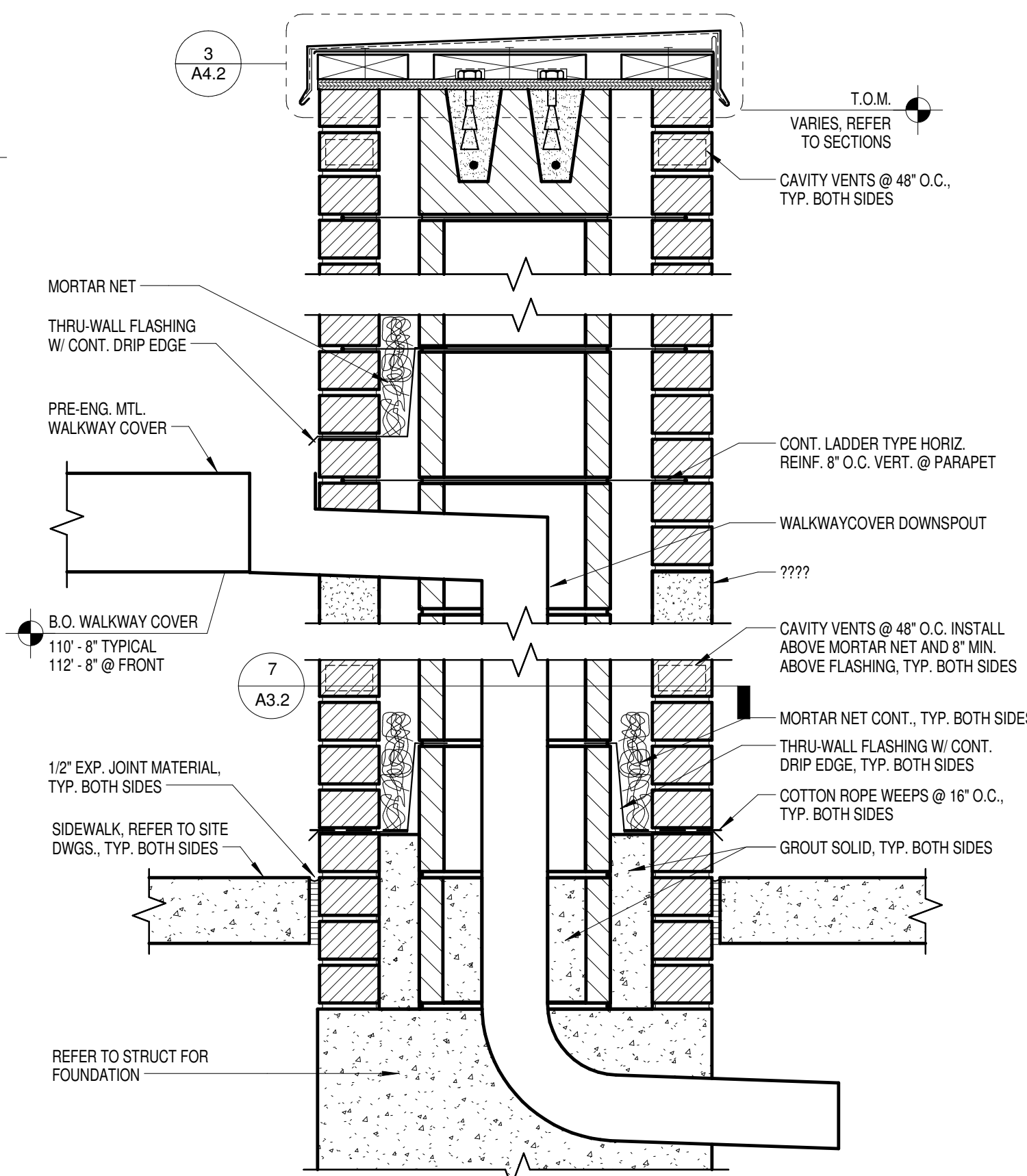

15 DETAIL  
1 1/2" = 1'-0"

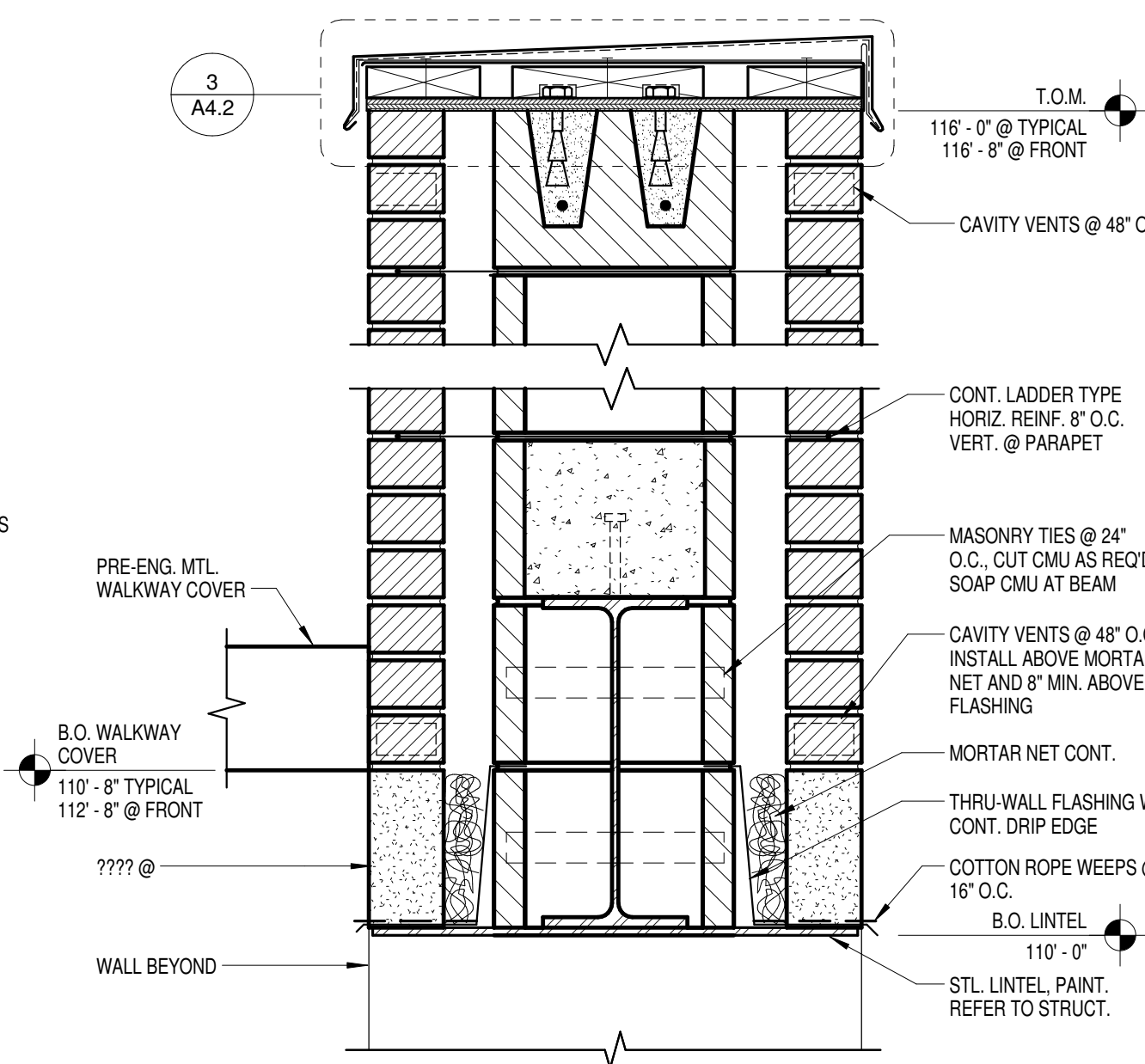

14 DETAIL  
1 1/2" = 1'-0"

1257 NEW SPENCER COUNTY ELEMENTARY SCHOOL  
9/28/2015 1:57:22 PM

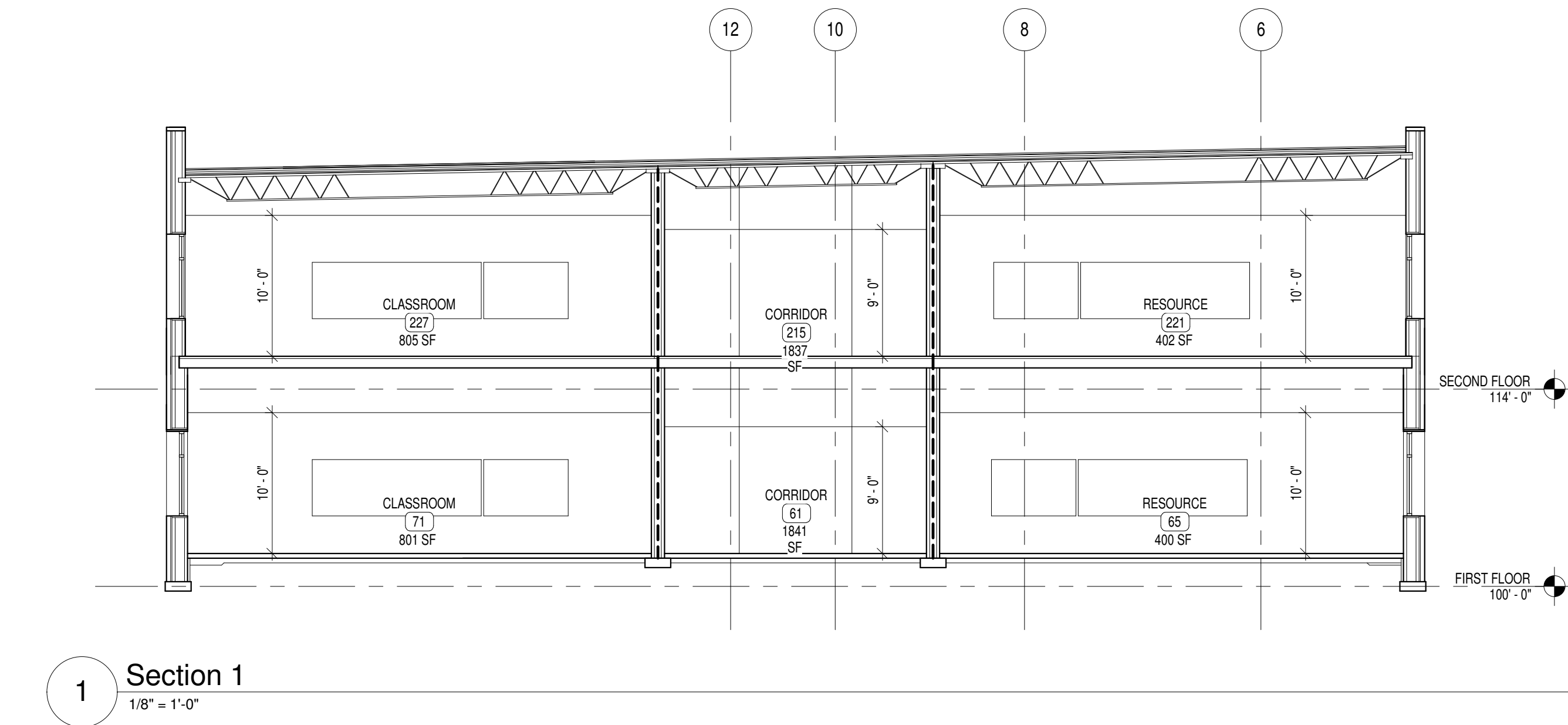
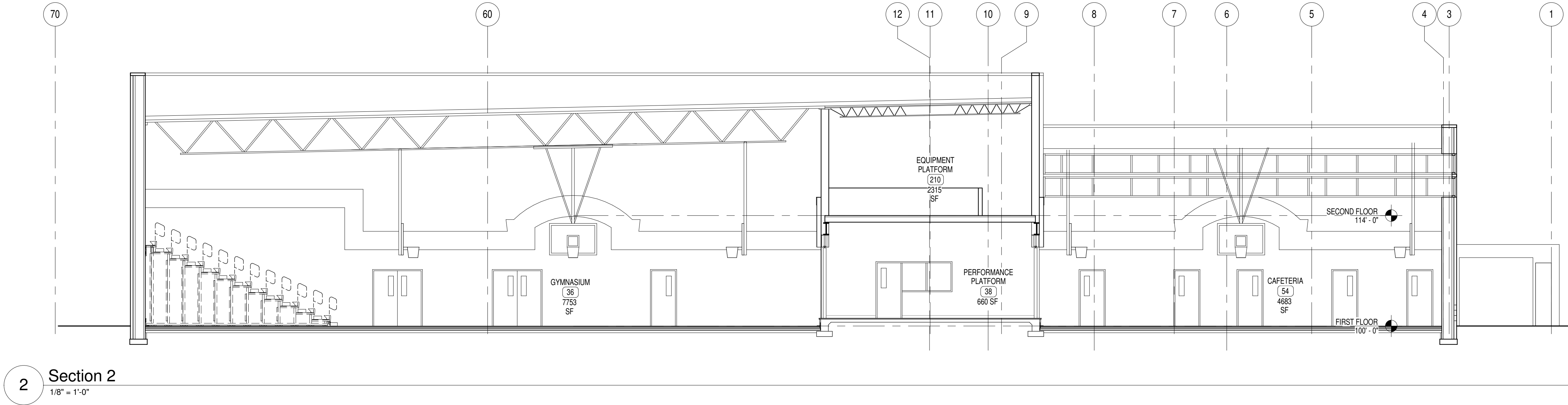

PLAN KEY NOTES

- LINE OF GYP. BD. SOFFIT OR LINTEL ABOVE (PAINT). REFER TO REFLECTED CEILING PLANS.
- PAINTED STEEL TUBE & PIPE GUARDRAIL. REFER TO DETAIL XA.X.X.
- STRUCTURAL STEEL COLUMN. REFER TO STRUCT. DWGS. (PAINT).
- WALL MOUNTED LCD TELEVISION (N/C) AND BRACKET (IN CONTRACT). PROVIDE RECESSED SMARTCOUNT ARTICULATING ARM, MODEL SATP101, OR APPROVED EQUAL (FOR 46" LCD TV). MOUNT TO RESULT IN LOWEST COMPONENT OF TV OR BRACKET TO BE 8" A.F.F. (CONFIRM LOCATION WITH OWNER). REFER TO GENERAL NOTES ON SHEET NO. 1 FOR REINFORCING & BLOCKING REQUIRED. REFER TO ELECTRICAL DRAWINGS FOR ROUGH-IN REQUIREMENTS.
- FIXED INDUSTRIAL LADDER TO EQUIPMENT PLATFORM. REFER TO DETAIL XA.X.X. & XA.X.X.
- GLASS FIBER REINFORCED GYPSUM COLUMN COVER. REFER TO DETAIL XA.X.X. & XA.X.X.
- STRUCTURAL SEPARATION AT FIREWALL. 3" COLD JOINT WITH BACKER ROD AND SEALANT. FULL HT. OF WALL. DO NOT TIE ADJACENT CMU, ICF, OR METAL STUD WALLS TO FIREWALL.
- SCOPES TABLE (N/C). SEE ME DWGS. FOR ELEC/DATA REQMTS.
- REFER TO SITE DRAWINGS FOR CONC. WALKS, RETAINING WALLS, STOOPS, ETC.
- VOLLEYBALL INSET AND SCOUTHOUSE. REFER TO SPEC.
- BASKETBALL GOAL ABOVE. REFER TO SPEC. AND REFLECTED CEILING PLANS FOR MOUNTING CONDITION. ALL EXPOSED BKG. REQUIRED FOR GOAL ATTACHMENT SHALL BE PAINTED TO MATCH ADJACENT WALL COLOR.
- LINE OF BLEACHERS FULLY EXTENDED. REFER TO SPEC.
- LINE OF BLEACHERS IN RETRACTED POSITION. REFER TO SPEC.
- WALK IN EXHAUST ENCLOSURE. N/C.
- WALL MTD. FACILITY MAILBOXES. REFER TO DETAIL XA.X.X.
- RECESSED HANDLE METAL LOCKERS. REFER TO BASE DETAIL XA.X.X.
- RECESSED FLOOR SLAB BELOW COOLER & FREEZER. REFER TO DETAIL XFS1.1 AND STRUCT. DWGS. FOR DETAILS.
- FURNITURE, EQUIPMENT, AND/OR STORAGE UNITS. N/C.
- PLASTIC LAMINATE COUNTER TOP. REFER TO DETAIL XA.X.X. COORDINATE LOCATION AND SIZES OF GROMMETS WITH OWNER.
- EDGE OF RAISED PLATFORM. REFER TO DETAIL XA.X.X.
- PAINTED WALL MOUNTED HANDRAIL. REFER TO XA.X.X.
- ATHLETIC WALL PADS AT LENGTH INDICATED. REFER TO SPEC.
- LINE OF PRE-FINISHED MTL. CANOPY ABOVE. REFER TO ROOF PLAN, DETAIL XA.X.X.
- ROOF CANOPY BELOW. REFER TO ROOF PLAN, SHEET A1.6.
- CEILING MOUNTED PROJECTOR (N/C) AND CLG. MTD. BRACKET (IN CONTRACT) FOR ASSOCIATED PROJECTION SCREEN. REFER TO REFLECTED CEILING PLANS FOR LOCATIONS AND ELECTRICAL DRAWINGS FOR REQUIREMENTS.
- 4" X 6" WALL MTD. ACTIVE BOARD W/ WALL MOUNTED SHORT THROW PROJECTOR (N/C). REFER TO ELECTRICAL DRAWINGS FOR REQUIREMENTS.
- PLASTIC CORNER GUARD. REFER TO SPEC.
- WALL MTD. TEACHERS DESK. REFER TO DETAILS ON SHEET XA.X.X.
- WOP SINK & WOP/SPRINK RACK. REFER TO PLUMBING DWGS.
- MAGNETIC HOLD-OPEN DEVICE REFER TO SPEC & ELEC. DWGS.
- 25'-0" WIDE X 9'-0" TALL FOLDING PANEL PARTITION. REFER TO DETAIL XA.X.X. AND SPEC.
- 20'-0" WIDE X 8'-8" TALL FOLDING PANEL PARTITION. REFER TO SPEC.
- ALL FORMED OR FIELD OUT FLOOR/ROOF PENETRATIONS ABOVE OR BELOW CHASE/ROOM FOR DUCTWORK, PIPING, CONDUIT, ETC. TO HAVE ANGLIARY SPACES (GAPS) SEALED W/ NONCOMBUSTIBLE MATERIAL.
- WALL MTD. FOLD-UP DESK AND WORKSTATION. ENJOCK STANDARD BY ANTHRO CORPORATION OR APPROVED EQUAL.
- OWNER SUPPLIED, CONTRACTOR INSTALLED, MUSIC KEYBOARD.

FOOD SERVICE EQUIPMENT SCHEDULE

FOOD SERVICE EQUIPMENT SCHEDULE													
ITEM NO.	DESCRIPTION	WATER			WASTE OR DRAIN	WASTE HGT.	ELECTRICAL					REMARKS	
		HW	CW	HGT.			W/KW	HP	V.-PH.(Ø)	AMPS	CONN		HGT.
1	DISHMACHINE	3/4"	-	-	O.R.	-	15	-	208V-3Ø	55	DIRECT	-	180" FROM BOOSTER H., SINGLE POINT CONNECT.
2	SOILED DISHTABLE	-	-	-	-	-	-	-	-	-	-	-	-
3	CLEAN DISHTABLE	-	-	-	-	-	-	-	-	-	-	-	-
4	CAN RACKS	-	-	-	-	-	-	-	-	-	-	-	-
5	BOOSTER HEATER	3/4"	-	-	O.R.	-	36KW	-	208V-3Ø	100AMP	DIRECT	-	-
6	CLEAN DISH SHELVE	-	-	-	-	-	-	-	-	-	-	-	-
7	DISHTABLE W/ TRIPLE SINKS	1/2"	1/2"	12"	2"	-	-	-	-	-	-	-	MANIFOLD (3) DRAINS
8	STEAM KETTLE - 6 GAL. W/ STAND	1/2"	1/2"	12"	-	-	-	-	208V-3Ø	17AMP	DIRECT	-	-
9	STEAM KETTLE - 40 GAL.	1/2"	1/2"	12"	-	-	-	-	208V-3Ø	40.9AMP	DIRECT	-	-
10	MILK COOLER	-	-	-	-	-	-	1/2 HP	115V-1Ø	8.2AMP	PLUG	-	HOLDS 12 MILK CASES
11	HOT FOOD COUNTER (2 WELLS)	-	1/2"	12"	F.D.	-	-	-	120/208V-1Ø	15AMP	PLUG	-	SOLID TRAY SLIDE, OVERSHELF, & SNEEZE SHIELD
12	HOT FOOD COUNTER (3 WELLS)	-	1/2"	12"	F.D.	-	-	-	120/208V-1Ø	15AMP	PLUG	-	SOLID TRAY SLIDE, OVERSHELF, & SNEEZE SHIELD
13	SOLID TOP COUNTER - FROST TOP	-	-	-	-	-	-	-	120V-1Ø	4AMP	PLUG	-	SOLID TRAY SLIDE & DOUBLE SNEEZE SHIELDS
14	CASHER COUNTER DBL	-	-	-	-	-	-	-	120V-1Ø	12AMP	PLUG	-	SOLID TRAY SLIDE
15	CASH REDEMPTION UNIT (N.I.C.)	-	-	-	-	-	-	-	120V-1Ø	3AMP	PLUG	-	BY OTHERS (N.I.C.), CONFIRM UTIL. REQ. W/ PROVIDER
16	FROST TOP COUNTER	-	-	-	F.D.	-	-	1/4 HP	115V-1Ø	6.7AMP	PLUG	-	SOLID TRAY SLIDE & OVERSHELF
17	ICE MACHINE	-	1/2"	12"	F.D.	-	-	-	208V-1Ø	15.6AMP	DIRECT	-	AIR COOLED, NOT WATER COOLED
18	PASS-THRU HOT HOLDING CABINET, ONE DOOR	-	-	-	F.D.	-	-	-	120V-1Ø	17.6AMP	PLUG	D.F.A.	-
19	PASS-THRU REFRIG., ONE DOOR	-	-	-	-	-	-	-	115V-1Ø	6.2AMP	PLUG	D.F.A.	-
20	COMB OVEN	-	3/4"	12"	O.R.	-	21KW	-	208V-3Ø	59	2/DIRECT	-	STACKED = (2) 3/4" CW CONNECTIONS TOTAL
21	S.S. PREP TABLE W/ 2 SINKS	1/2"	1/2"	12"	2"	9"	-	-	-	-	-	-	MANIFOLD (2) DRAINS
22	CONVECTION OVEN	-	-	-	-	-	-	-	-	-	-	-	-
23	S.S. PREP TABLE (30" X 120")	-	-	-	-	-	-	-	-	-	-	-	-
24	AIR CURTAIN	-	-	-	-	-	-	1/2 HP	120V-1Ø	2.3	DIRECT	96"	-
25	FLOOR TROUGH	-	-	-	3"	-	-	-	-	-	-	-	REFER TO DETAIL HFS1.1 AND SPECIFICATIONS
26	MICROWAVE	-	-	-	-	-	-	-	208V-1Ø	22.5AMP	RECEP	-	-
27	S.S. WORK TABLE W/ 2 SINKS (30" X 78")	1/2"	1/2"	12"	2"	9"	-	-	-	-	-	-	MANIFOLD (2) DRAINS
28	60 QT. MIXER	-	-	-	-	-	-	2.7 HP	208V-3Ø	10 AMP	PLUG	-	-
29	MICROWAVE STAND	-	-	-	-	-	-	-	-	-	-	-	-
30	FOOD PROCESSOR	-	-	-	-	-	-	-	120V-1Ø	-	-	-	-
31	AUTOMATIC SLICER	-	-	-	-	-	-	1/2 HP	120V-1Ø	3AMP	PLUG	-	-
32	EXHAUST HOOD SYSTEM	-	-	-	-	-	-	-	-	-	-	-	REFER TO MECH. DWGS. FOR CONNECTIONS REQ'D.
33	INGREDIENT BINS	-	-	-	-	-	-	-	-	-	-	-	-
34	ICE STORAGE BIN	-	-	-	-	-	-	-	-	-	-	-	-
35	BAKERS TABLE W/ OVERSHELF & POT RACK	-	-	-	-	-	-	-	-	-	-	-	-
36	DISPOSER	-	1/2"	12"	2"	-	-	2 HP	208V-3Ø	3.3AMP	DIRECT	-	CW FROM ROUGH-IN, WIRE THRU CONTROL SWITCH
37	PRE-RINSE SPRAY	1/2"	3/4"	12"	-	-	-	-	-	-	-	-	-
38	CHEMICAL SHELVE	-	-	-	-	-	-	-	-	-	-	-	-
39	PAN RACK	-	-	-	-	-	-	-	-	-	-	-	-
40	WASHER (BY OWNER - N.I.C.)	-	-	-	-	-	-	-	-	-	-	-	BY OTHERS (N.I.C.)
41	DRYER (BY OWNER - N.I.C.)	-	-	-	-	-	-	-	-	-	-	-	BY OTHERS (N.I.C.)
42	COLD FOOD STORAGE SHELVE	-	-	-	-	-	-	-	-	-	-	-	-
43	SLICER STAND W/ PAN SLIDES	-	-	-	-	-	-	-	-	-	-	-	-
44	POT RACK SHELF	-	-	-	-	-	-	-	-	-	-	-	-
45	DUNNAGE RACK	-	-	-	-	-	-	-	-	-	-	-	-
46	SHELVE	-	-	-	-	-	-	-	-	-	-	-	-
47	DRY FOOD STORAGE SHELVE	-	-	-	-	-	-	-	-	-	-	-	-
48	HOSE REEL	1/2"	1/2"	12"	SEE DTL.	-	-	-	120V-1Ø	19.1AMP	PLUG	-	DTL. B.F/S1.1, TEMPRD. LINE IN WALL UP TO REEL
49	HOT COOK & HOLD CABINET	-	-	-	-	-	-	-	120V-1Ø	19.1AMP	PLUG	-	-
50	TRAY AND SILVERWARE DISPENSER	-	-	-	-	-	-	-	-	-	-	-	HOLDS TWO STACKS OF TRAYS
51	WALL SHELF	-	-	-	-	-	-	-	-	-	-	-	-
52A	(WALK IN) COOLER/FREEZER	-	-	-	-	-	1KW	-	120V-1Ø	-	DIRECT	DFA	TOTAL FOR LIGHTS, HEATERS, & CONTROLS
52B	COOLER EVAPORATOR	-	-	-	F.D.	-	-	-	115V-1Ø	2AMP	DIRECT	DFA	-
52C	FREEZER EVAPORATOR	-	-	-	F.D.	-	-	-	208V-1Ø	15.7AMP	-	-	POWER FROM COMPRESSOR
54	HOT WATER MACHINE (ONSTAND)	1/4"	1/2"	12"	-	-	-	-	120V-1Ø	15.4AMP	DIRECT	-	-
55	HOSE BIB	1/2"	1/2"	12"	54"	3"	-	-	-	-	-	-	REFER TO M/E.P. DWGS. FOR REQ'D.TS.
56	S.S. PREP TABLE (30" X 60")	-	-	-	-	-	-	-	-	-	-	-	-
57	S.S. WORK TABLE (30" X 108")	-	-	-	-	-	-	-	-	-	-	-	-
FD	FLOOR DRAIN (BY PLUMBING CONTRACTOR)	-	-	-	-	-	-	-	-	-	-	-	REFER TO M/E.P. DWGS. FOR REQ'D.TS.

SYMBOLS LEGEND

- Name (101) #
- ROOM FINISH GROUPS (REFER TO SHEET NO.1)
  - ROOM NUMBER
  - DOOR NUMBER (DOOR SCHEDULE SHEET A5.1)
  - NEW WORK KEY NOTES (SHEETS A1.1 - A1.5)
  - WALL TYPE (SCHEDULE SHEET NO.1)
  - ALUMINUM OR HOLLOW METAL WINDOW OR STOREFRONT TYPE (REFER TO FLOOR PLANS AND ELEVATIONS A3.1)
  - TOILET ACCESSORIES (SCHEDULE SHEET A2.2)
  - ELEVATION KEY NOTE (SHEET A3.1)
  - ROOM KEY NOTE (SHEET A1.3 & A1.4)
  - CEILING PLAN KEY NOTE (SHEETS A6.1)
  - SIGNAGE KEY NOTE (SHEETS A7.1)
- ROOM / WALL DESIGNATION
- F1W 2 HR RATED FIRE WALL
  - F1B 1 HR RATED FIRE BARRIER
  - F2B 2 HR RATED FIRE BARRIER
  - H2B 2 HR RATED HORIZONTAL ASSEMBLY

KEY PLAN

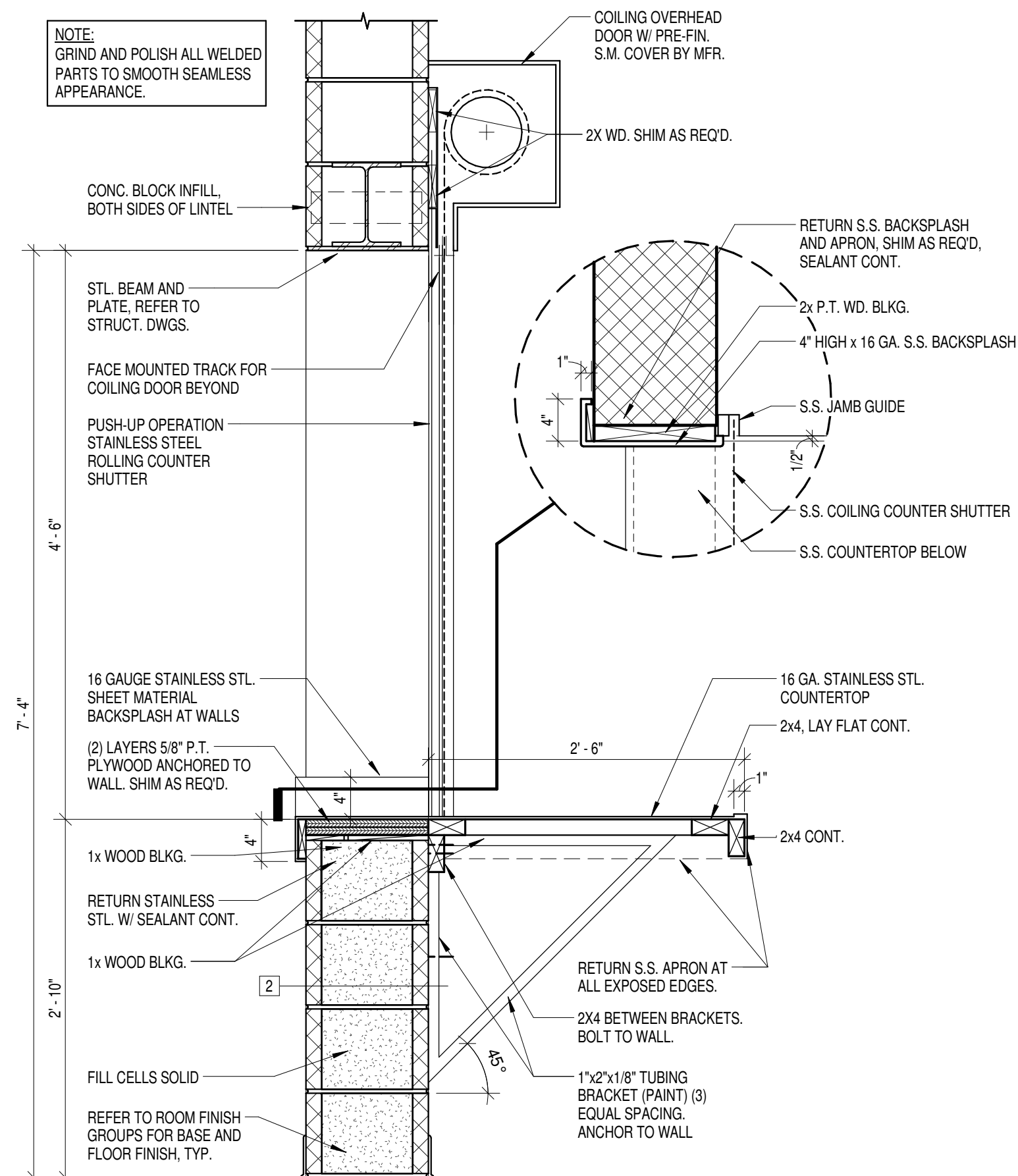

DISHWASH DETAIL

1" = 1'-0"

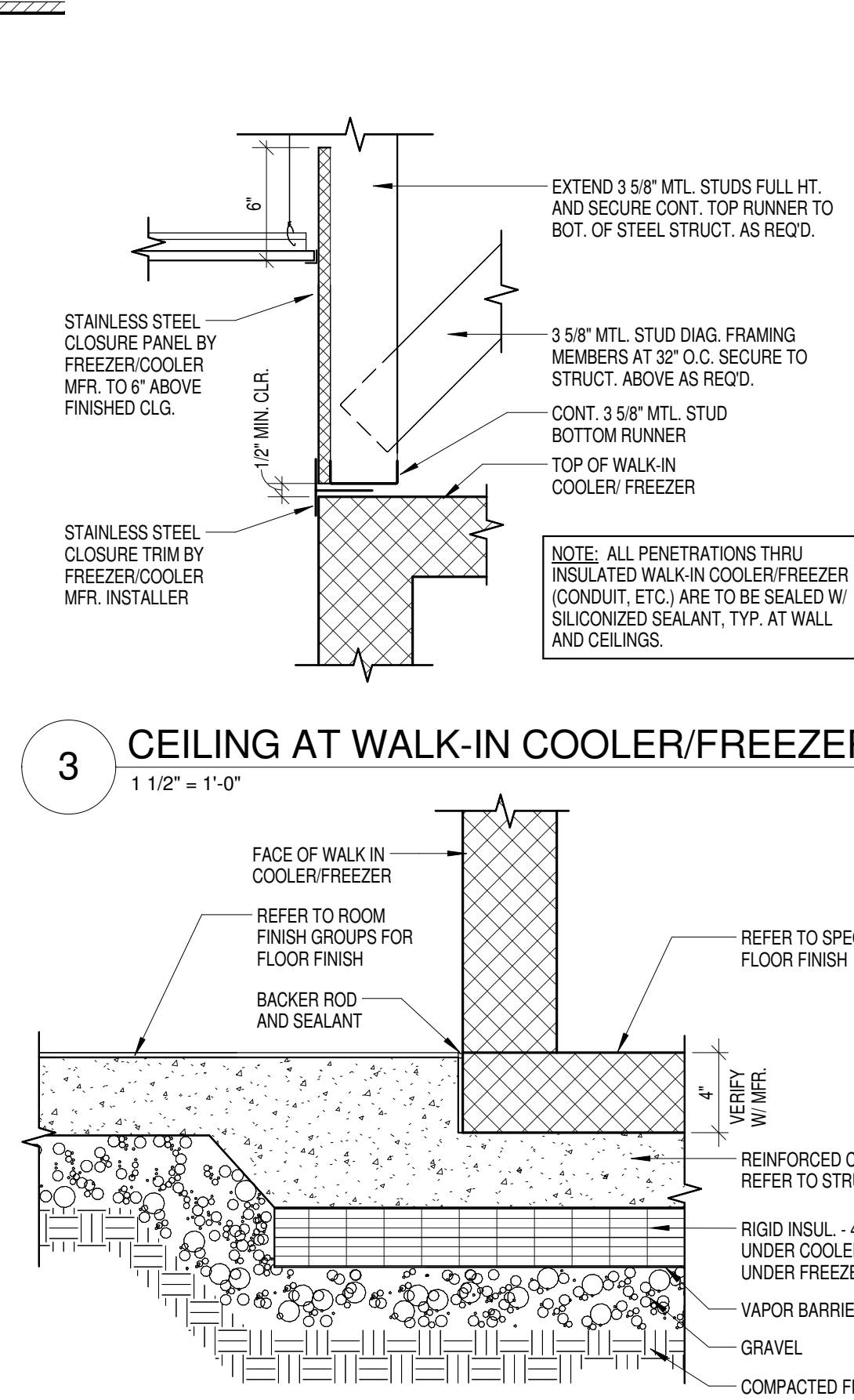

FLOOR AT WALK-IN COOLER/FREEZER

1 1/2" = 1'-0"

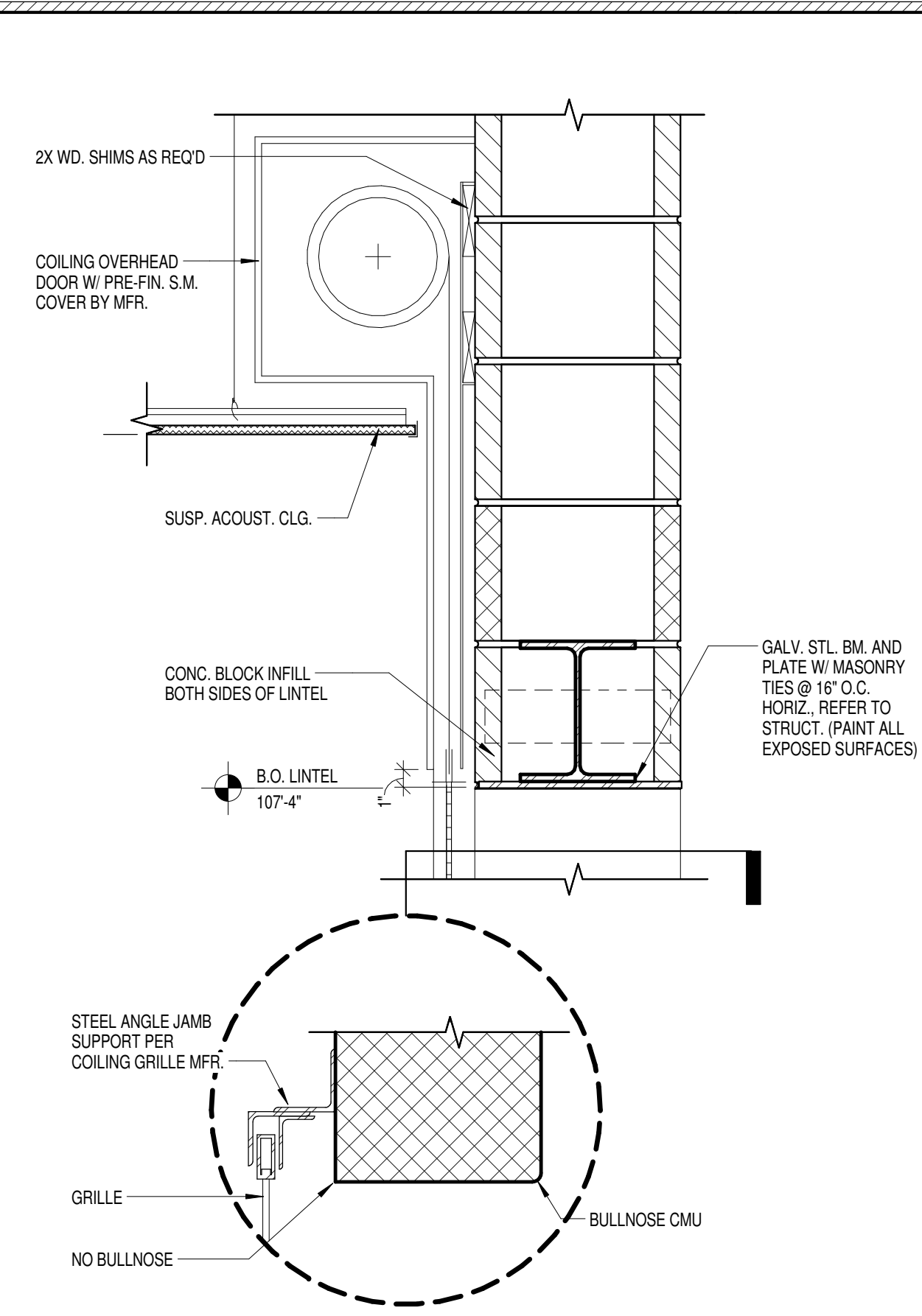

COILING DOOR HEAD @ SERVING LINE

1 1/2" = 1'-0"

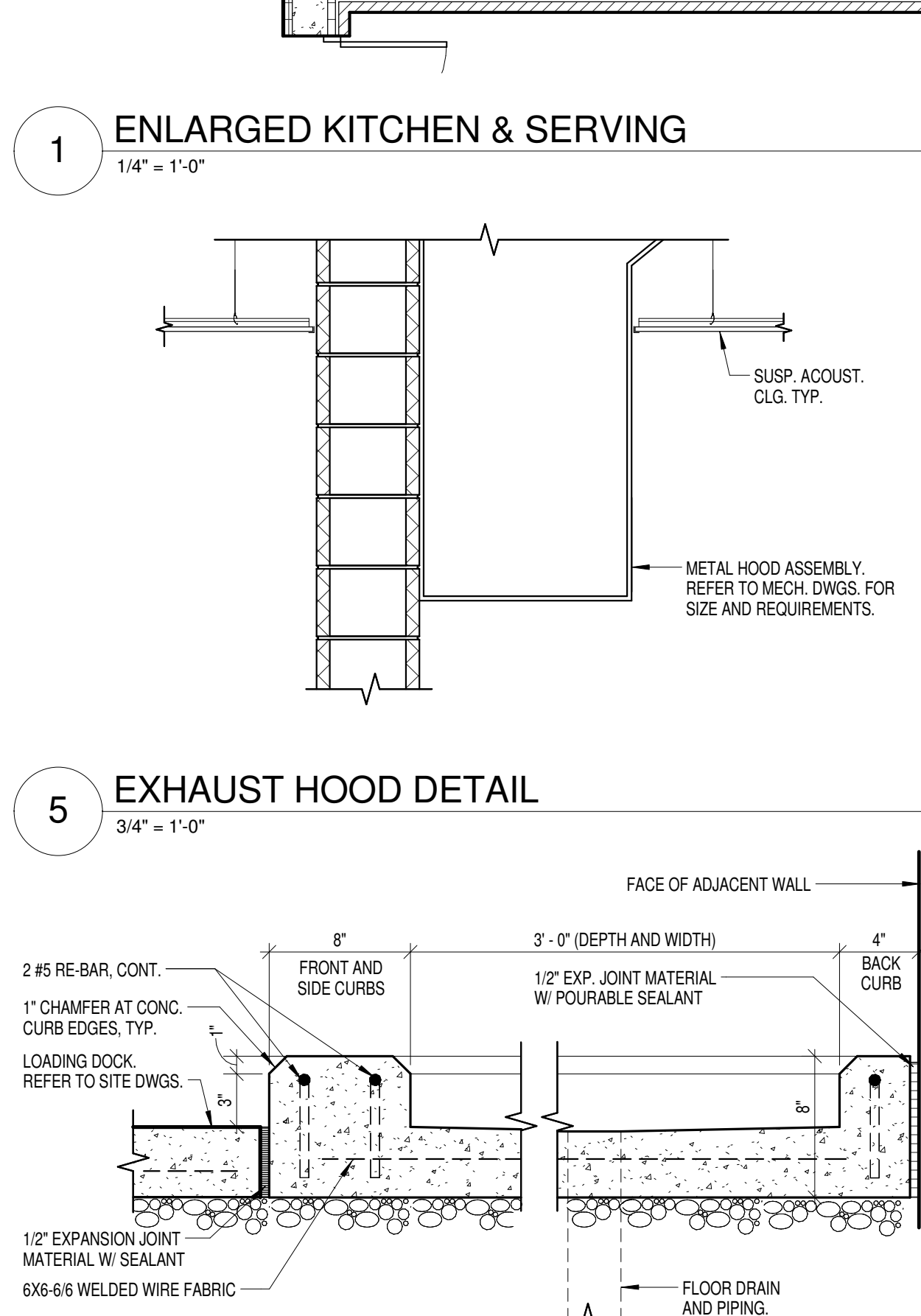

CANWASH DETAIL

1 1/2" = 1'-0"

ENLARGED KITCHEN & SERVING

1/4" = 1'-0"

EXHAUST HOOD DETAIL

3/4" = 1'-0"

CANWASH DETAIL

1 1/2" = 1'-0"