

DOMESTIC VIOLENCE REPORT FROM LMPD

KCCRB UPDATE: 7/17/15

AGES	
< 1 Yr.	38
One	32
Two	22
Three	35
Four	43
Five	56
Six	49
Seven	69
Eight	58
Nine	46
Ten	52
Eleven	58
Twelve	66
Thirteen	88
Fourteen	119
Fifteen	131
Sixteen	103
Seventeen	120
Eighteen	9
Nineteen	1
Twenty	0
Over 20 Yr. old	3

Children involved or present during incidents.

Total # of children	1331	773	Incidents	
---------------------	------	-----	-----------	--

Children no age reported:

5%

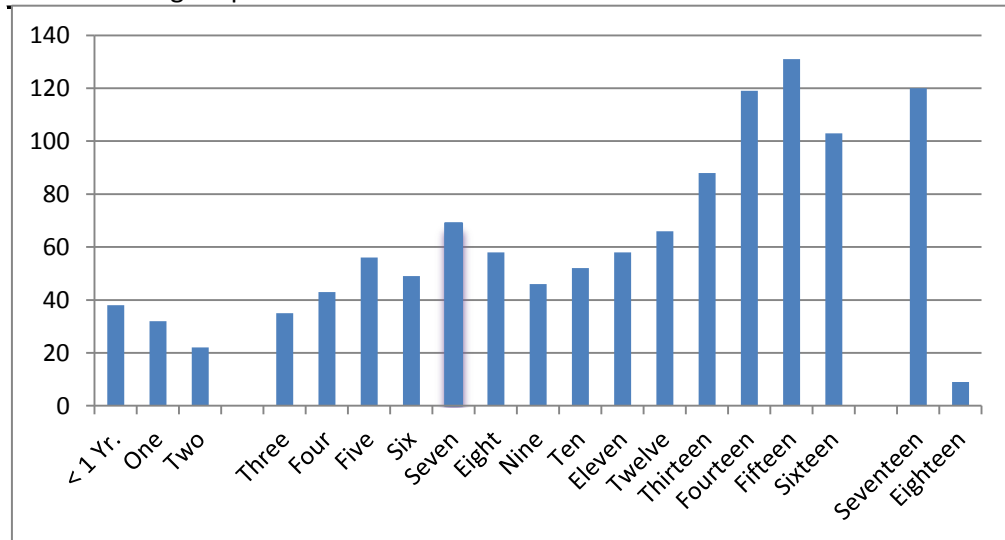

RACE/ETHNICITY

Black/African-Amer	698
White	509
Hispanic*	23
Alaskan/Amern Native	3
Asian	6
Unknown	48

*Hispanic often included as "White"

GENDER	#	%
Male	689	51.77%
Female	603	45.30%

VICTIMS AND VICTIMIZATIONS

Victimizations	Incidents	% of all Incidents	Children Acting Out
Assaults & Incidents - child acting out	349	45%	349
Victimizations	Incidents	% of all Incidents	Children Victimized
Child Assaulted or victimized	250	32%	278
Total (Acting Out and Victimized)	599	77%	627
			Children Exposed *
All Incidents with Children Present (exposed)*	327	42%	650
*Children Present - not victim or acting out			
Total (Children Exposed)			1277

Adult Aggressors	Incidents	% of all incidents	Children Victimized	Children Present
Mother	96	12.4%	93	66
Father	167	21.6%	96	210
Grandmother	5	0.6%	5	3
Grandfather	3	0.4%	0	4
Stepfather	27	3.5%	22	25
Uncle	6	0.8%	9	3
Mother's Current/Former Partner	65	8.4%	20	89
Juvenile's Partner	8	1.0%	8	1
Guardian	4	0.5%	3	7
TOTAL	381		256	408

OF CHILDREN INVOLVED, VICTIMIZED/ PRESENT BY ZIP CODE

Zip Codes/addresses unknown	53	4%			
40013	1				
40104	1	40211	119	40229	49
40111	7	40212	123	40241	19
40118	18	40213	24	40242	14
40201	2	40214	89	40243	6
40202	15	40215	79	40245	5
40203	55	40216	82	40258	61
40204	3	40217	6	40272	98
40205	11	40218	89	40281	1
40206	22	40219	38	40291	43
40207	7	40220	5	40299	7
40208	29	40222	6	40342	1
40209	8	40223	26	40025	1
40210	67	40228	24		