

NORTH PARK ELEMENTARY SCHOOL  
ENTRY VESTIBULE

1080 SOUTH LOGSDON, RADCLIFF, KENTUCKY 40160  
MAY 21ST, 2015  
BG# 15-255

3399 Tates Creek Road, Suite 250  
Lexington, KY 40502  
ph: 859.559.0504 fax: 859.559.0523  
www.mgtky.com  
© COPYRIGHT 2015



MURPHY · GRAVES · TRIMBLE, PLLC  
ARCHITECTURE | PLANNING | INTERIORS

## OWNER

HARDIN COUNTY BOARD OF EDUCATION  
65 W.A. JENKINS ROAD,  
ELIZABETHTOWN, KENTUCKY 41472  
PH: 270.769.8800  
FAX: 270.769.8888

## INDEX TO DRAWINGS

## ARCHITECTURAL

COVER

A1.0 DEMOLITION PLAN, NEW WORK PLAN, DOOR SCHEDULE  
HOLLOW METAL FRAMES & DOOR / WINDOW DETAILS

NOT FOR  
CONSTRUCTION

---

CONSTRUCTION DOCUMENTS

NEW HIGHLAND ELEMENTARY SCHOOL  
ENTRY VESTIBULE

3399 Tates Creek Road, suite 250  
Lexington, KY 40502  
ph:859.559.0523 fax:859.559.0523  
info@mngky.com  
© COPYRIGHT 2015

JOB NO. 1509

DATE: 05.21.15

PRODUCED BY:

NOTES:

---

---

---

---

---

---

SHEET NUMBER:

# COVER

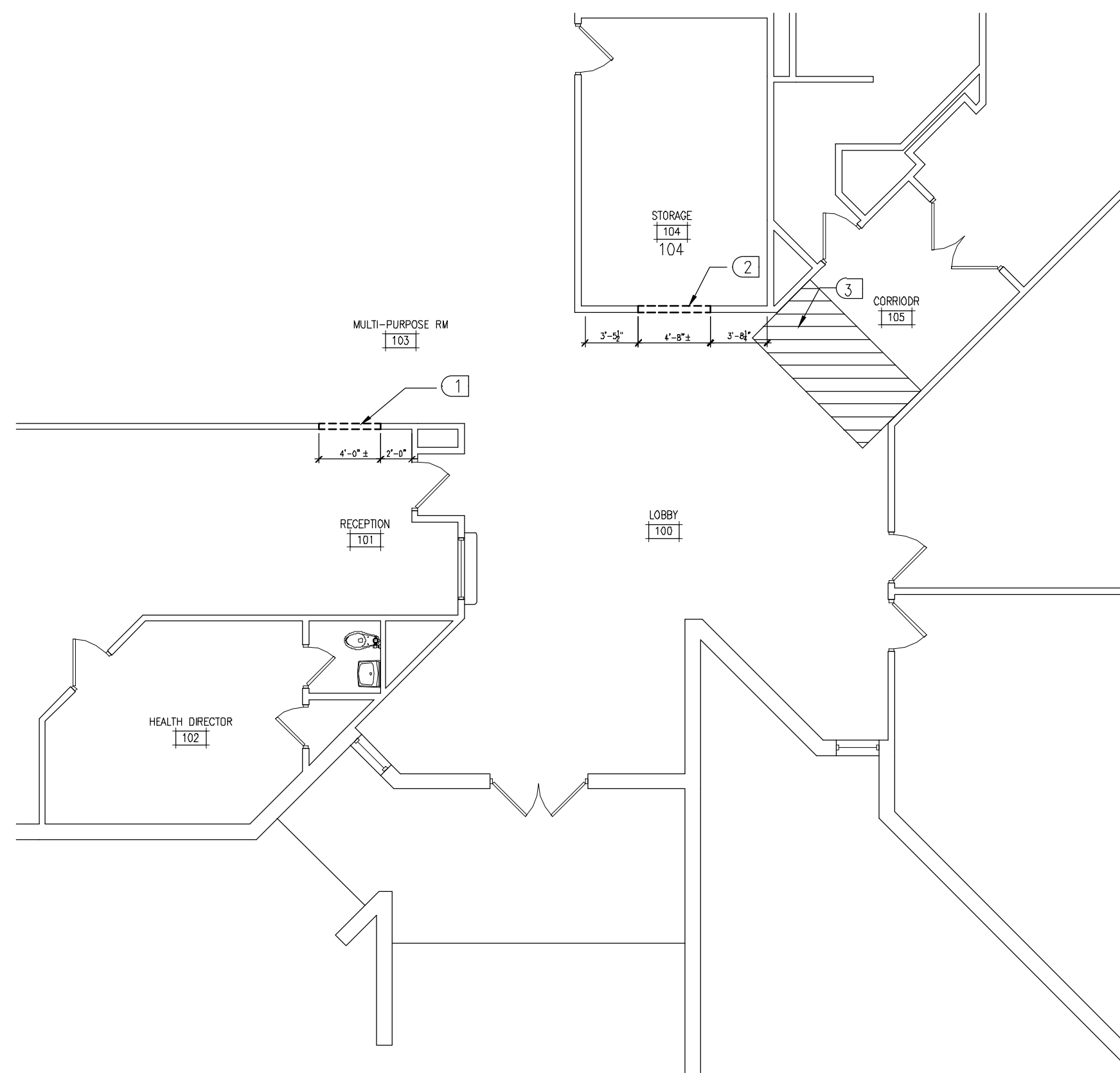

1 ENTRANCE VESTIBULE DEMOLITION PLAN  
1/8"=1'-0"

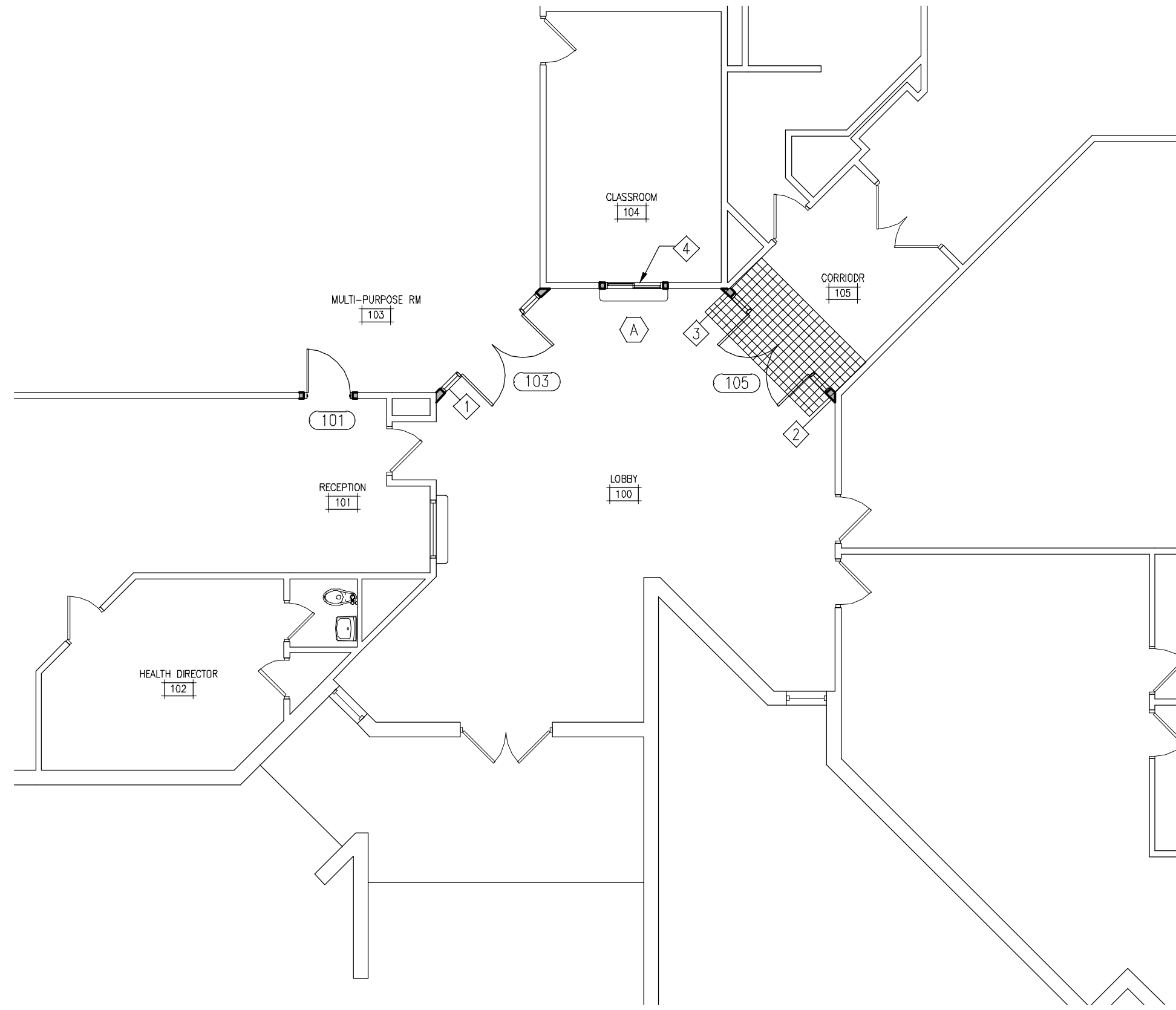

2 ENTRANCE VESTIBULE NEW WORK PLAN  
1/8"=1'-0"

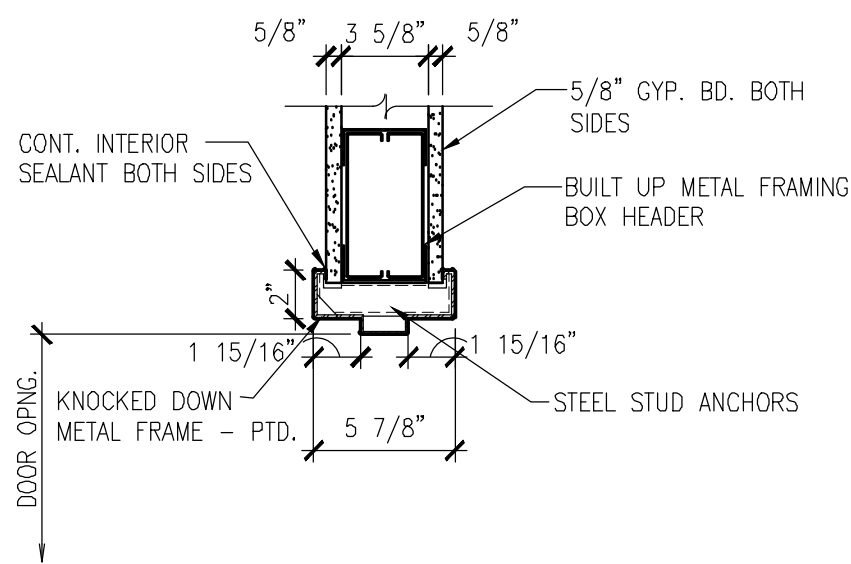

3 DOOR HEAD DETAIL (JAMB SIDE)  
1-1/2"=1'-0"

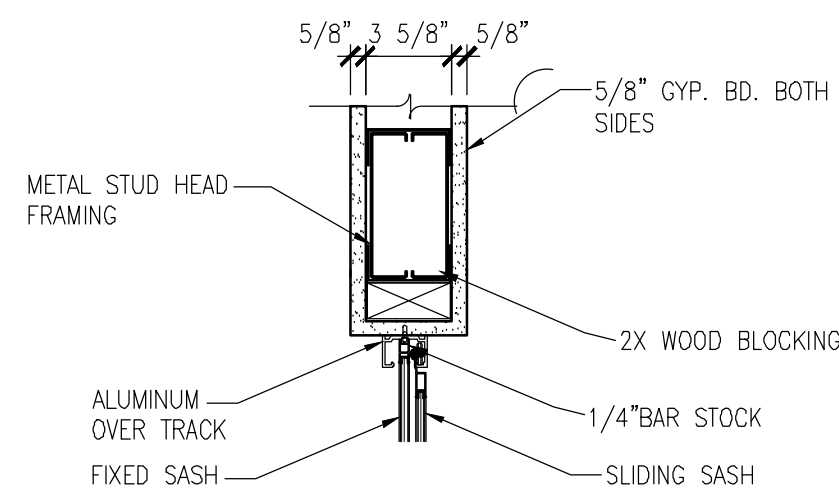

4 PASS-THRU WINDOW HEAD DETAIL  
1-1/2"=1'-0"

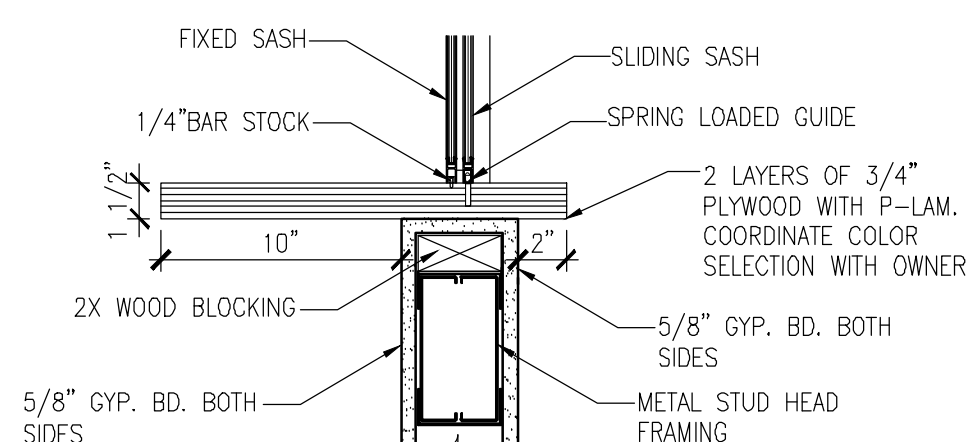

5 SLIDING WINDOW SILL DETAIL  
1-1/2"=1'-0"

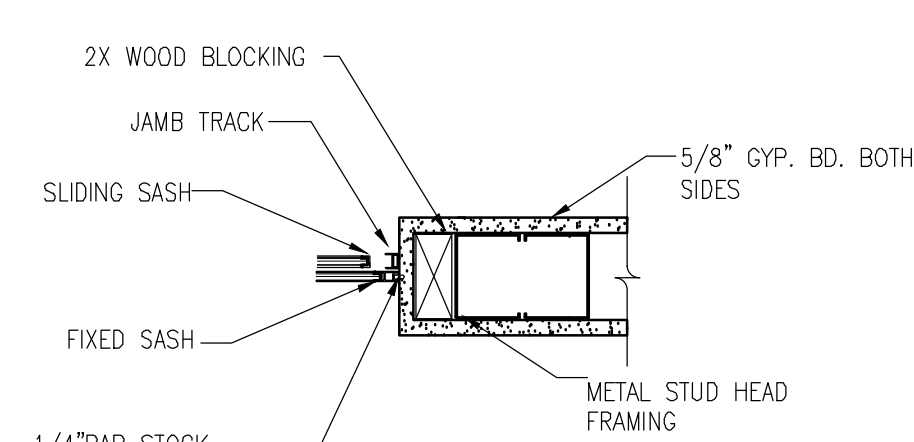

6 PASS-THRU WINDOW JAMB DETAIL  
1-1/2"=1'-0"

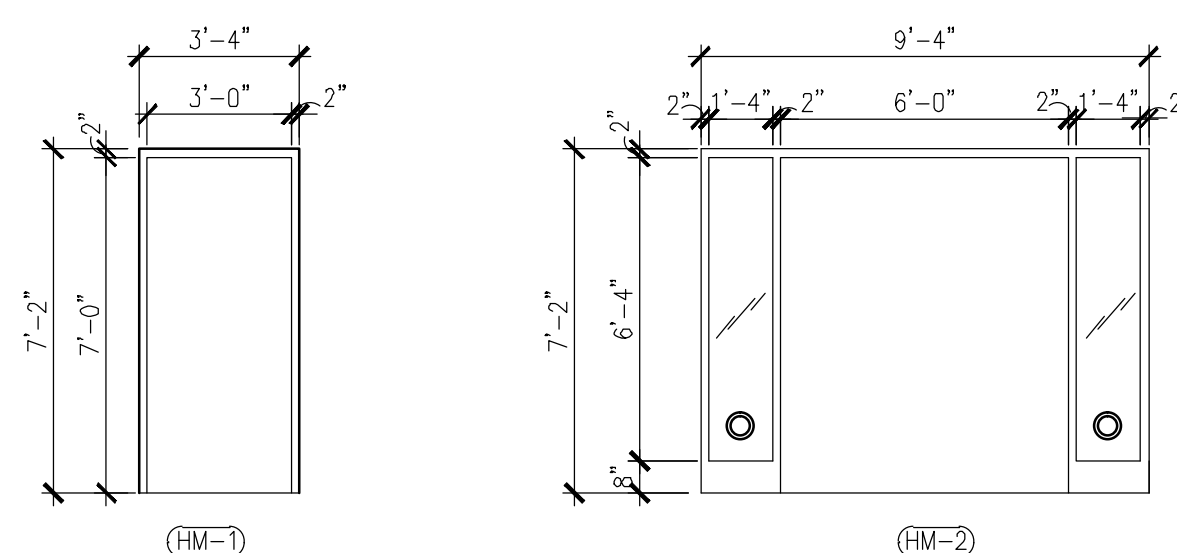

DOOR FRAME TYPES  
1/4"=1'-0"

⊙ TEMPERED GLAZING

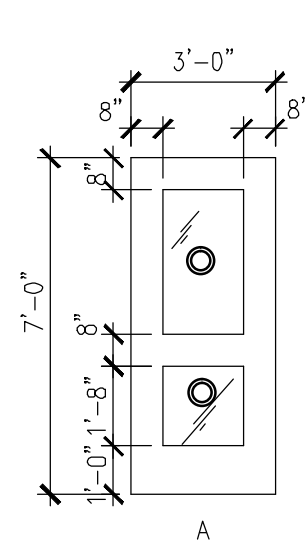

DOOR TYPES  
1/4"=1'-0"

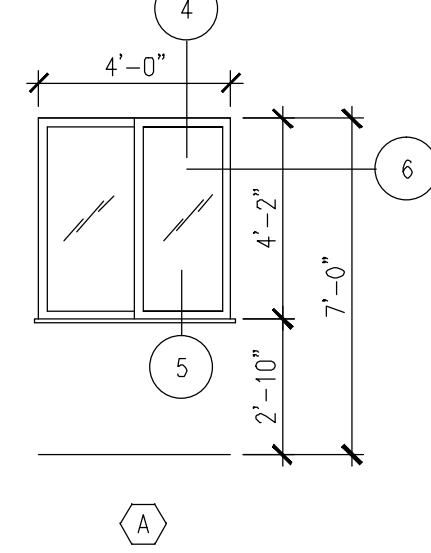

WINDOW TYPE  
1/4"=1'-0"

DOOR AND FRAME SCHEDULE											
NO.	DOOR					FRAME				LOCATION	REMARKS
	NO. LVS.	SIZE	MATL.	TYPE	GLAZING	RATING	MATL.	TYPE	HEAD DETAIL	JAMB DETAIL	
101	2	3'-0"x7'-0"	WD	A	1/4" TEMPERED	-	HM	HM-1	3/A1.0	3/A1.0	RECEPTION 101
103	2	3'-0"x7'-0"	WD	A	1/4" TEMPERED	-	HM	HM-2	3/A1.0	3/A1.0	MULTIPURPOSE RM. 103
105	2	3'-0"x7'-0"	WD	A	1/4" TEMPERED	-	HM	HM-2	3/A1.0	3/A1.0	CORRIDOR 105
REMARKS—NOT USED							GENERAL DOOR SCHEDULE NOTES: DN1 REFER TO THIS SHEET FOR TYPICAL THRESHOLD CONDITIONS. DN2 ALL HOLLOW METAL FRAMES TO BE PAINTED. COORDINATE COLOR WITH OWNER				

## HAZARDOUS MATERIAL NOTES

- Occupational Safety Health Administration Regulations Occupational Safety Health Regulations 29 CFR 1910.101 (Industry Regulations) and 29 CFR 1926.58 (Construction Regulations) requires the building owner to identify work and hazardous materials prior to construction. Murphy + Graves + Trimble PLLC assumes no liability, no or any warranty or guarantee, as to the or its consultants due diligence to identify asbestos materials that may be encountered during the Work. By execution of the contract documents the employees and subcontractors agrees to hold harmless, indemnify the architect, its principals, agents, Contractors, his employees, and subcontractors failure this section that results in contamination, Contractors exposure or notice of violation.
- The National Emissions Standard for Hazardous Air Pollutants 40 CFR prior to commencement of renovation or demolition is defined in this regulation as disturbance of any component. OSHA regulations 29 CFR 1910.1001 1926.1101 (K)(5)(IV)(A) requires that the building owner installed prior to 1989 to be non-asbestos containing materials that may be encountered during the Work. By execution of the contract documents the employees and subcontractors agrees to hold harmless, indemnify the architect, its principals, agents, Contractors, his employees, and subcontractors failure this section that results in contamination, Contractors exposure or notice of violation.
- OSHA Lead in Construction Regulation 29 CFR 1926.62, 1926.62 requires that Contractors protect their to lead containing building materials and coatings renovation or demolition activities. It is the owners' identify this hazard. Murphy + Graves + Trimble PLLC is either the owners due diligence or enforcement of the compliance with this regulation. By execution of the the Contractor expresses warrants and guarantees it work, including its sub-contractors, in compliance with Further, the Contractor, its employees and hold harmless, defend, and indemnify the architect, its agents, consultants, for the Contractors, his employees, subcontractors failure to comply with this section that contamination, worker exposure, or notice of violation.
- The Contractor, its employees and subcontractors are when suspect hazardous conditions or materials are are instructed to notify Murphy + Graves + Trimble 559-0504 and the owners Environmental Consultant and containment measures. The Contractor is not to remedial or response actions without consulting with Environmental Consultant. By execution of the contract Contractor, its employees and subcontractors agrees to defend, and indemnify the architect, its principals, for the Contractors, his employees, and subcontractors with this section that results in contamination, worker exposure or notice of violation.
- The Contractor by executing the contract documents been informed of the work place hazards and involved in his Scope of Work and further agrees that all applicable codes, safety regulations and is further agreed, that by execution of the contract Contractor, its employees and subcontractors agrees to defend, and indemnify the architect, its principals, for the Contractors, his employees, and subcontractors with all applicable codes, safety regulations and regulations and any subsequent litigation that may result.
- It is agreed that Murphy + Graves + Trimble PLLC is identification of hazardous conditions or hazardous or response actions relating to hazardous conditions or is agreed that it is the Contractors responsibility to subcontractors employees and building occupants from hazards conditions or materials that may be further responsibility for identification of any and all hazards in Scope of Work is between the building owner and the Contractor. By execution of the contract documents the Contractor bring no claims for negligence, breach of contract, litigation relating to hazardous conditions or hazardous Murphy + Graves + Trimble PLLC, its principals, agents, or consultants.

## GENERAL NOTES

- CONTRACTOR IS RESPONSIBLE TO PATCH AND/ OR REPAIR, HOLES, JOINTS, CRACKS, OPENINGS, ETC. IN EXISTING CONSTRUCTION TO BE EXPOSED. RESULTING FROM DEMOLITION AND/ OR INSTALLATION OF NEW CONSTRUCTION WITH APPROPRIATE AND/ OR SIM. MATERIAL THAT MATCHES THE COLOR (PTD) AND TEXTURE OF THE ADJACENT MATERIALS. ALL PATCHED SURFACES TO RESULT IN A INSTALLATION OF NEW FINISHES TO MATCH ADJACENT SURFACES OF NEW SCHEDULED FINISHES.
- CONTRACTOR SHALL PROVIDE TEMPORARY SHORING AND BRACING FOR EXISTING STRUCTURE DURING DEMOLITION REQUIRED TO COMPLETE WORK.
- THE INTENT OF THE DEMOLITION PLANS AND DEMOLITION NOTES IS TO PROVIDE A GENERAL OUTLINE FOR THE CONTRACTOR OF ITEMS TO BE REMOVED AND/OR TURNED OVER TO THE OWNER AND TO ALLOW FOR THE NEW CONSTRUCTION AS OUTLINED IN THE CONTRACT DOCUMENTS. THE CONTRACTOR SHALL BE RESPONSIBLE FOR ALL DEMOLITION AND REMOVAL OF ITEMS SHOWN OR NOT SHOWN ON THE DEMOLITION PLANS TO ALLOW FOR NEW CONSTRUCTION.
- REMOVE ALL SCREWS, NAME PLATES, ETC... FROM FACES OF ALL DOORS.
- ALL ACCESSORIES RELATED TO ITEMS TO BE DEMOLISHED (I.E. ANCHOR SUPPORTS, TRIM PIECES, ETC.) SHALL ALSO BE REMOVED.
- REMOVE ALL NON-SYSTEMS WALL OBSTRUCTIONS INCLUDING BUT NOT LIMITED TO SCREWS, NAILS, COAT HOOKS, PENCIL SHARPENERS & CLOCKS
- ALL AREAS LEFT EXPOSED AS A RESULT OF DEMOLITION ARE TO BE PATCHED AND REPAIRED TO RESULT IN A FINISH SMOOTH SURFACE PROPERLY PREPARED FOR INSTALLATION OF NEW FINISHES.
- CONTRACTOR SHALL FIELD VERIFY ALL DIMENSIONS AND CONDITIONS SHOWN ON THIS PLAN AND COORDINATE NEW WORK ACCORDINGLY.
- CONTRACTOR SHALL BE RESPONSIBLE FOR ANY AND PERIPHERAL DEMOLITION REQUIRED TO COMPLETE THE WORK.
- FLOOR FINISH TRANSITIONS OCCUR AT MID-POINT OF DOOR FRAME U.N.O ON FINISH PLANS
- ALL DIMENSIONS ARE TO FACE OF STUDS OR FACE OF CMU.
- DO NOT SCALE DRAWINGS. WRITTEN DIMENSIONS TAKE PRECEDENCE OVER SCALED DIMENSIONS.
- ALL WD AND WD BLOCKING, INCLUDING FRT BLKG, SHALL BE PRESSURE-TREATED WHERE BLOCKING IS IN CONTACT W/ MASONRY OR CONCRETE.
- PROVIDE DRYWALL CORNER BEADS TYP. ⦿ ALL EXPOSED CORNERS.
- ALL FURNITURE REPRESENTED BY A DASHED LINE IS OWNER PROVIDED.

## DEMOLITION PLAN KEYNOTES

- EXISTING GYPSUM BOARD WALL TO BE DEMOLISHED TO RECEIVE NEW DOOR AND HOLLOW METAL FRAME. DEMOLISH WALL BEYOND WINDOW EXTENTS AS REQUIRED TO PROVIDE NEW EXISTING FRAME
- EXISTING GYPSUM BOARD WALL TO BE DEMOLISHED TO RECEIVE NEW SLIDING WINDOW. DEMOLISH WALL BEYOND WINDOW EXTENTS AS REQUIRED TO PROVIDE NEW EXISTING FRAME
- HATCHED AREA INDICATE EXISTING ACT CEILING AND GRID TO BE DEMOLISHED FOR CONSTRUCTION OF NEW WALL. COORDINATE EXTENT OF DEMOLITION IN FIELD.

## NEW WORK PLAN KEYNOTES

- NEW 3 5/8" METAL STUD FRAMING TO UNDERSIDE OF EXISTING BULKHEAD, WITH 5/8" GYPSUM BOARD EACH SIDE, PTD.
- NEW 3 5/8" METAL STUD FRAMING TO UNDERSIDE OF EXISTING ROOF JOISTS, WITH 5/8" GYPSUM BOARD EACH SIDE, PTD.
- NEW ACT CEILING AND GRID AS REQUIRED. ALIGN WITH EXISTING
- PASS THRU WINDOW SEE DETAILS 4/A1.0, 5/A1.0, 6/A1.0

NOT FOR  
CONSTRUCTION

DEMOLITION PLAN, NEW WORK PLAN, DOOR SCHEDULE  
HOLLOW METAL FRAMES & DOOR / WINDOW DETAILS

NORTH PARK ELEMENTARY SCHOOL  
ENTRY VESTIBULE

SHEET TITLE:

JOB NAME:

MURPHY + GRAVES + TRIMBLE, PLLC  
ARCHITECTURE | PLANNING | INTERIORS

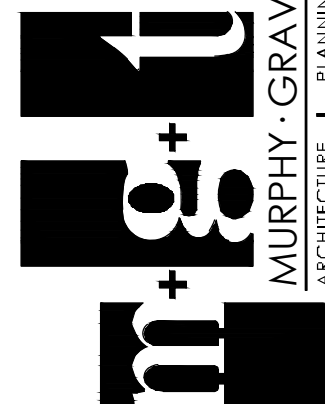

3399 Tates Creek Road, Suite 250  
Lexington, KY 40502  
ph:859.559.0504 fax:859.559.0523  
www.mtgky.com  
© COPYRIGHT 2015

JOB NO. 1509

DATE: 05.21.15

PRODUCED BY: DALS

NOTES:

SHEET NUMBER:

A1.0