

D INT. H.M. HEAD DETAIL
@ NEW WALL OPENING
IN EXISTING WALL
1 1/2" = 1'-0"

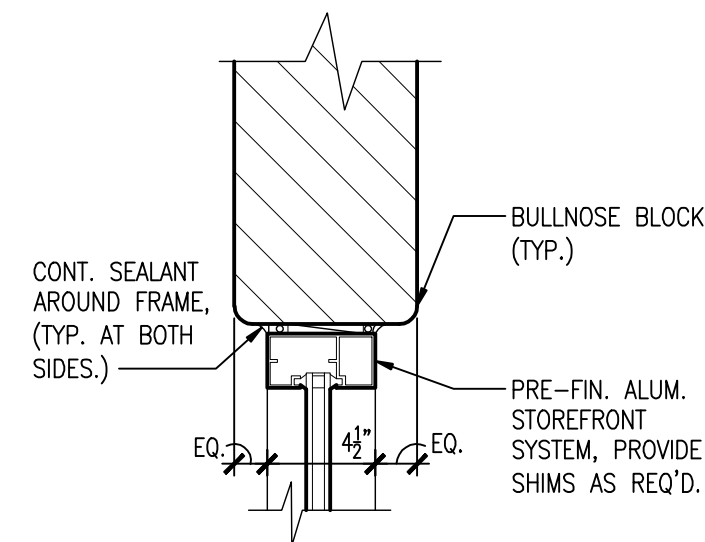

F ALUM. STOREFRONT HEAD DETAIL
1 1/2" = 1'-0"

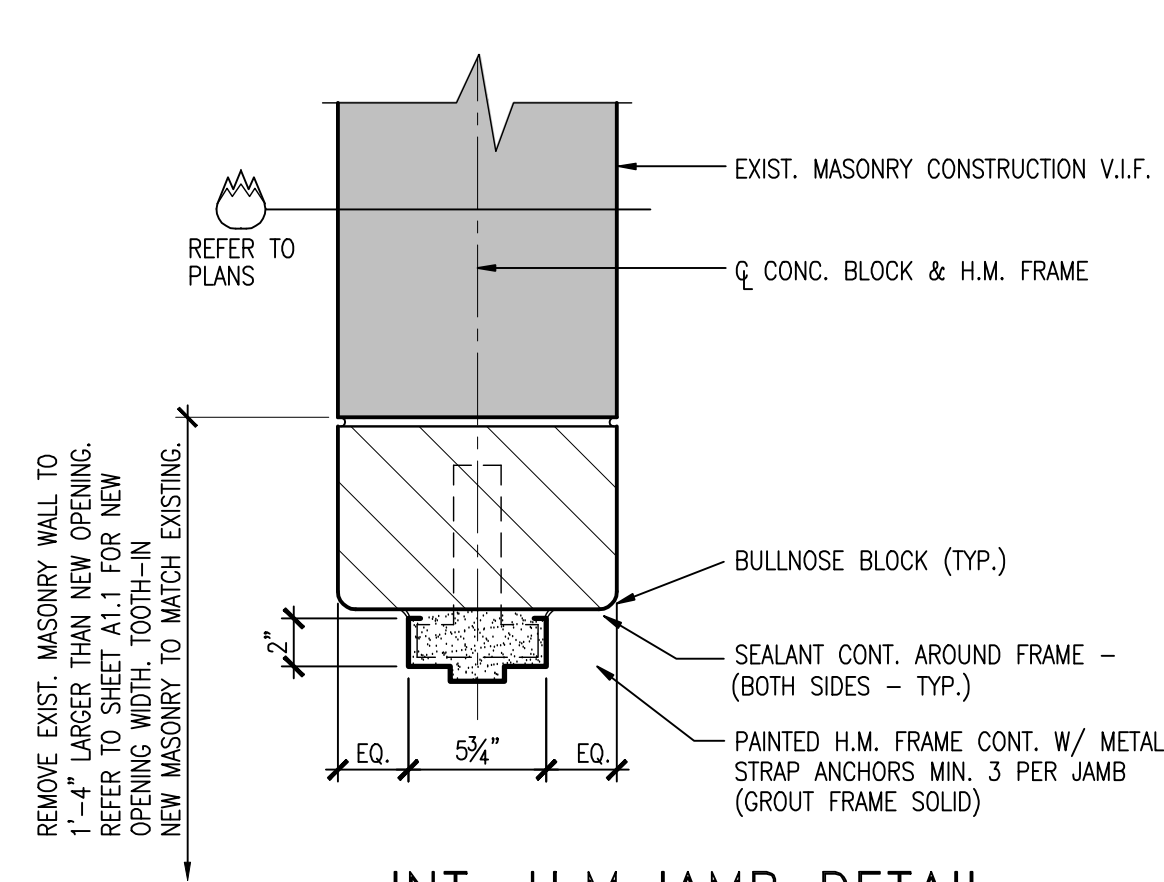

C INT. H.M.JAMB DETAIL
@ NEW WALL OPENING
IN EXISTING WALL
1 1/2" = 1'-0"

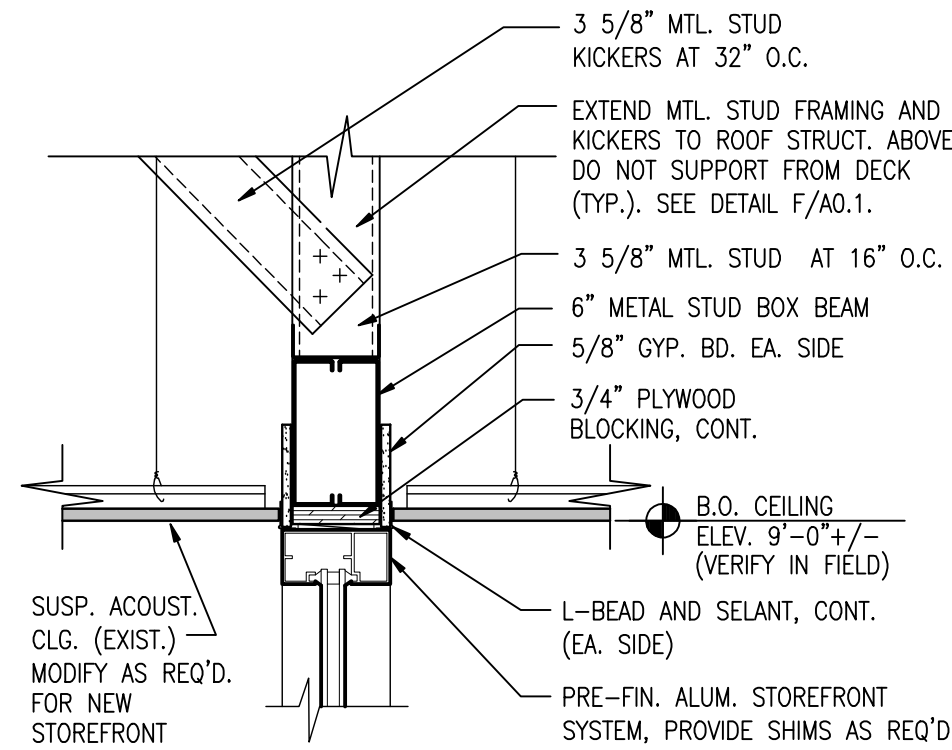

E ALUM. STOREFRONT HEAD DETAIL
1 1/2" = 1'-0"

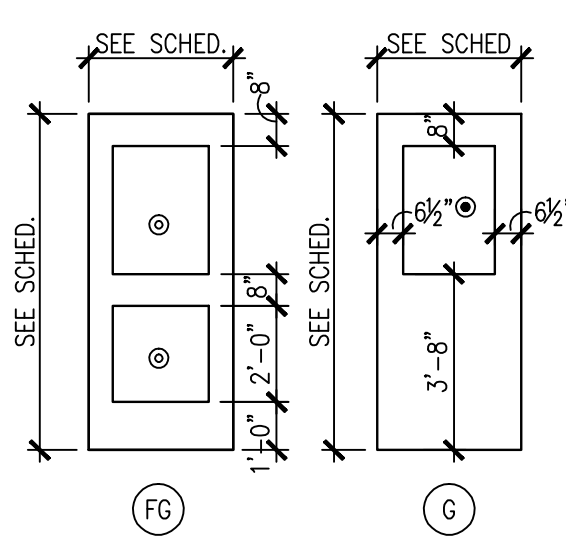

DOOR TYPES
SCALE: 1/4" = 1'-0"

- DOOR DIMENSIONS: DIMENSIONS NOTED ARE MINIMUM SIZES TO FACILITATE AND/OR CONCEAL PROJECT SPECIFIC HARDWARE, MFR STANDARD DIMENSIONS WHICH NOMINALLY EXCEED THE MINIMUMS ARE ACCEPTABLE SUBJECT TO ARCHITECT REVIEW
- ⊙ - DENOTES TEMPERED GLASS
 - ⊙ - PROVIDE 90 MIN. FIRE RATED GLAZING AT FIRE RATED DOOR ASSEMBLIES
- GLAZING NOTE: DIMENSIONS TO GLAZING EDGE NOTED ARE TO OUTERMOST EDGE AND DO NOT INCLUDE GLAZING TRIM

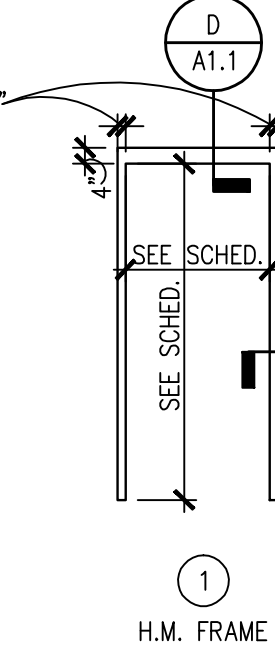

HOLLOW METAL DOOR FRAME TYPES
SCALE: 1/4" = 1'-0"

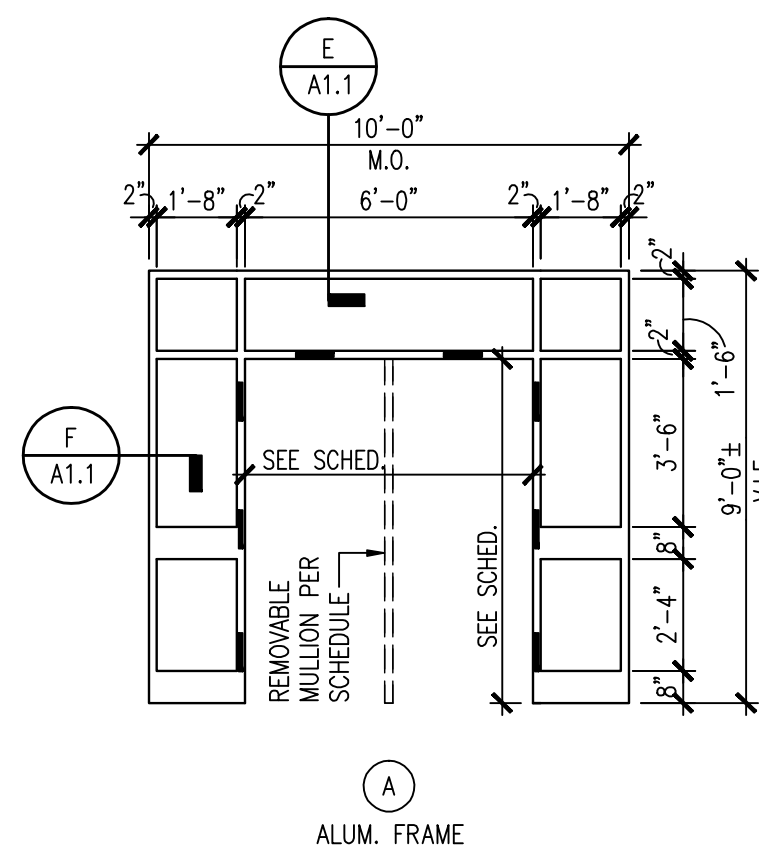

ALUMINUM STOREFRONT FRAME TYPES
SCALE: 1/4" = 1'-0"

DOOR AND FRAME SCHEDULE

NO.	DOOR					FRAME			FIRE RATING LABEL	HARDWARE CLO. DEG. OPNG.	REMARKS
	NO. LEAVES	SIZE	MATL.	TYPE	GLAZING	MATL.	TYPE	GLAZING			
EXTERIOR DOORS											
E107	2	EXIST.	EXIST.	EXIST.	EXIST.	EXIST.	EXIST.	EXIST.	-	105	④ ⑤
INTERIOR DOORS											
105A	1	3'-0" x 7'-0"	SCWD	G	FRG	H.M.	1	-	90	90	
105B	1	EXIST.	EXIST.	EXIST.	-	EXIST.	EXIST.	-	-	-	④ ⑤
107	2	3'-0" x 7'-2"	ALUM.	FG	1/4"	ALUM.	A	1/4"	-	105	① ② ③

REMARKS (SEE DOOR SCHEDULE)

- PROVIDE STL. REINF. PLATES WITHIN ALUM. FRAMES FOR ANCHORAGE OF ALL HARDWARE
- PROVIDE MFR. STD. DETAILS AT DOORS & FRAME. SEE NOTED DTL. FOR CONDITIONS AT FRAME AND ADJ. MATERIAL
- MANUAL HOLD OPEN DEVICES
- PROVIDE NEW HARDWARE ONLY. REFER TO SPECS.
- PATCH AND REPAIR EXISTING DOOR AND FRAME AS REQ'D BY DEMO OF EXISTING HARDWARE TO RESTORE TO LIKE NEW CONDITION

DOOR AND FRAME NOTES:

GENERAL NOTES:
1. REFER TO THIS SHEET FOR ALUM. AND H.M. FRAME ELEVATIONS.

HOLLOW METAL FRAME NOTES:

- PROVIDE 11 - GA. X 2" WIDE STRAPS AT 8" O.C. IN H.M. FRAME HEADS GREATER THAN 2" IN HT., TYPICAL
- LINTEL BEAM LENGTH SHALL BE M.O. PLUS 16" LONG (MIN. 8" BEARING AT EACH END UNLESS NOTED OTHERWISE). LINTEL PLATE LENGTH SHALL BE M.O. LESS 1/4" LONG (1/8" AT EACH END)
- WHERE GLAZING IS SHOWN, THE FRAME FABRICATOR SHALL PRE-DRILL STOPS AND FRAME TO RECEIVE MOUNTING SCREWS. VERIFY LOCATIONS AND DEPTH OF GLAZING MATERIAL

DOOR NOTES:

- UNDERCUT AT NON-RATED H.M. DOORS 1/2" FROM BOTTOM OF DOOR TO SCHEDULED OR EXISTING FLOOR FINISH.
- UNDERCUT AT EXTERIOR DOORS 1/8" MAX FROM BOTTOM OF DOOR TO TOP OF THRESHOLD.
- PROVIDE THRESHOLDS AS REQUIRED AT DOORS. SEE TYPICAL THRESHOLD DETAILS (THIS SHEET) AND ROOM FINISH GROUPS FOR FLOOR FINISHES.

GLASS AND GLAZING NOTES:

- PROVIDE FULLY TEMPERED GLASS WHERE SHOWN ON DOOR AND FRAME TYPES, OR AS REQD. BY CODE.
- ALL GLAZING AND GLAZING STOPS IN H.M. FRAMES ARE TO BE INSTALLED AT SECURE SIDE OF INTERIOR FRAMES AND INTERIOR SIDE OF ALL EXTERIOR FRAMES.

HARDWARE NOTES:

- PROVIDE AND INSTALL ALL HARDWARE IN ACCORDANCE WITH APPLICABLE ARTICLES OF "THE AMERICANS WITH DISABILITIES ACT (A.D.A.)" & ANSI A117.1-2003

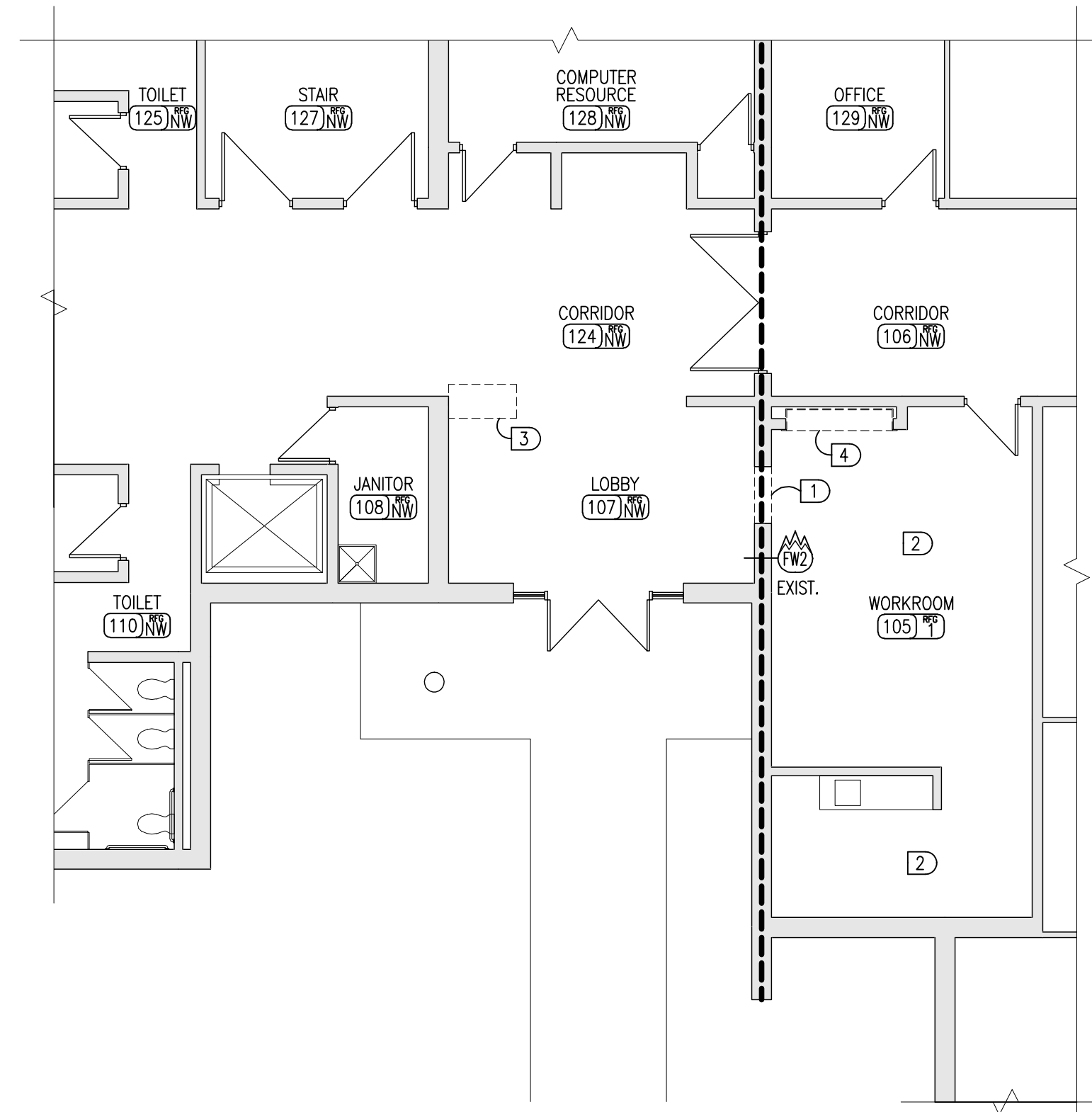

A DEMOLITION PLAN
1/4" = 1'-0"

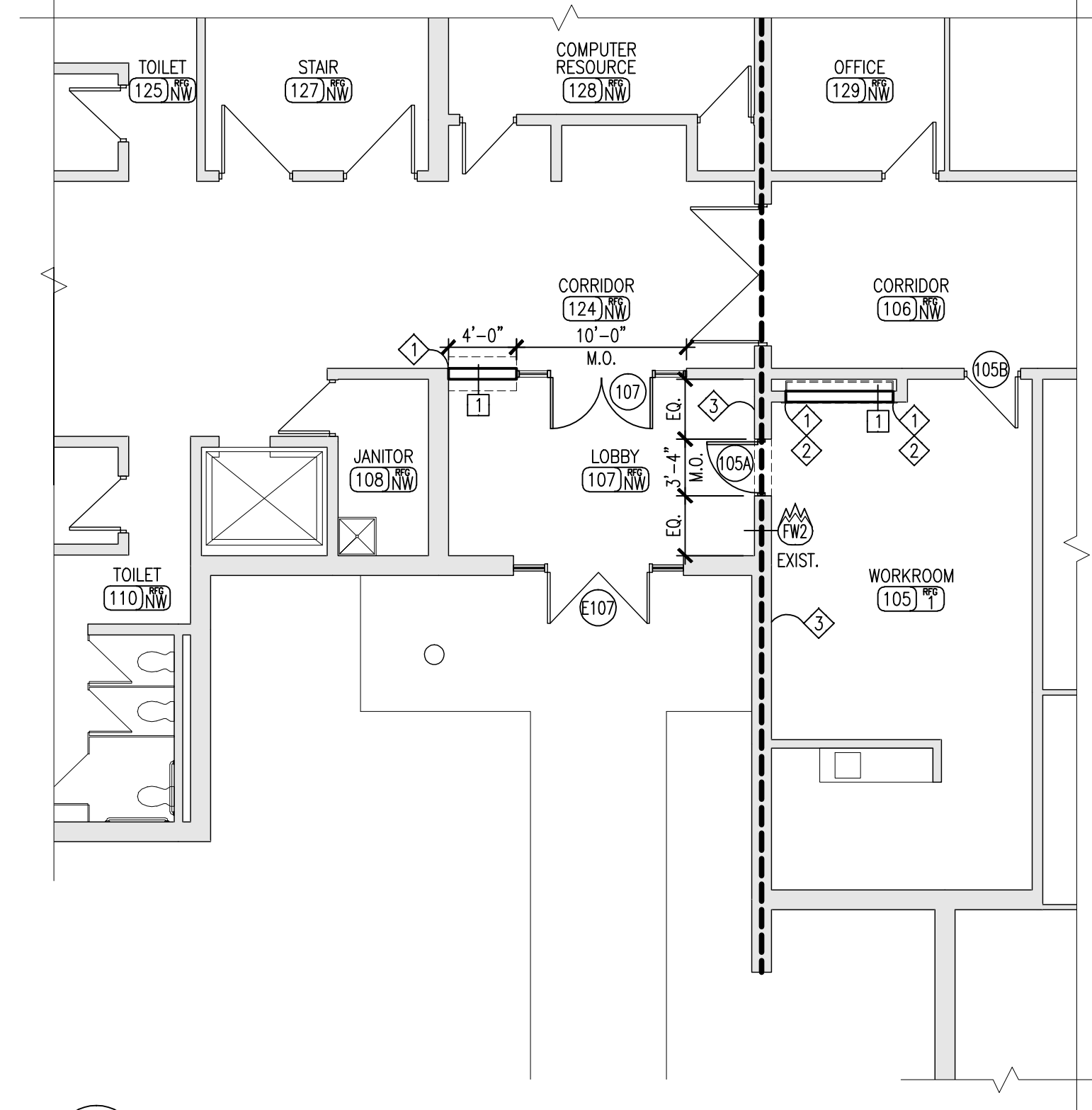

B PARTIAL FIRST FLOOR PLAN
1/8" = 1'-0"

PLAN KEY NOTES

- ALIGN FACE OF NEW WALL WITH EXIST. ADJACENT AREAS.
- TOOTH IN MASONRY INFILL.
- PAINT WALL CORNER TO CORNER. REFER TO SPECS.

SELECTIVE DEMOLITION NOTES

- REMOVE EXISTING WALL TO EXTENT SHOWN. PATCH/REPAIR FLOOR & ALL ADJACENT SURFACES AS REQUIRED TO RECEIVE SCHEDULED FINISHES.
- REMOVE EXISTING FLOOR FINISH & BASE COMPLETELY. PREP EXISTING SUBSTRATE TO RECEIVE NEW FINISH. REFER TO ROOM FINISH GROUPS.
- REMOVE EXISTING SLAB TO LIMITS INDICATED FOR NEW THICKENED FLOOR SLAB. REFER TO DETAILS.
- REMOVE EXISTING FACILITY MAILBOX, ASSOCIATED TRIM, AND BLOCKING. PREP EXISTING OPENING AS REQ'D FOR NEW MASONRY INFILL. TURN MAILBOX OVER TO OWNER.

DEMOLITION SYMBOLS

- DEMOLITION KEY NOTE
- EXISTING WALL / CONSTRUCTION TO REMAIN
- EXISTING CONSTRUCTION TO BE REMOVED - SEE SELECTIVE DEMOLITION NOTES
- EXISTING DOOR / DOOR & FRAME TO REMAIN

KEY PLAN

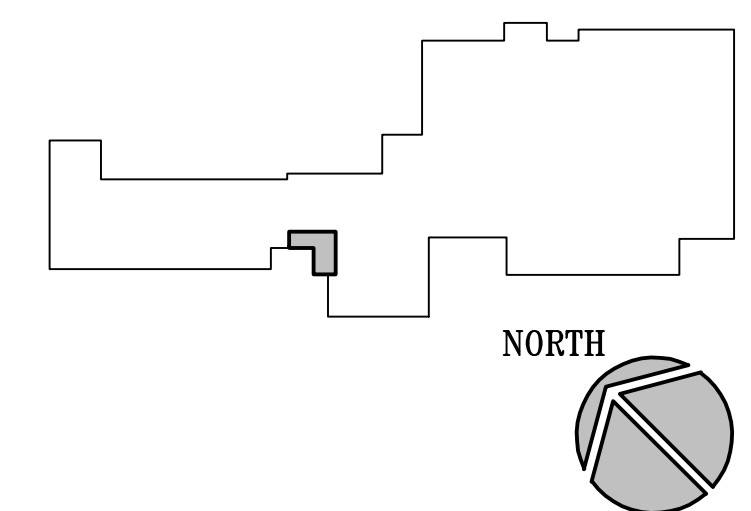

- HAZARDOUS MATERIALS & TOXIC SUBSTANCES NOTES
- DUE TO THE AGE OF THE EXISTING BUILDING, IT IS POSSIBLE HAZARDOUS MATERIALS OR TOXIC SUBSTANCES / MOLDS MAY EXIST. THIS INCLUDES BUT IS NOT LIMITED TO ASBESTOS PRODUCTS, POLYCHLORINATED BIPHENYL (PCB), AND OTHER TOXIC SUBSTANCES. IF ANY WORK PERSON ENCOUNTERS ANY MATERIAL OR SUBSTANCE WHICH THEY SUSPECT MIGHT BE HAZARDOUS OR TOXIC, THEY SHALL IMMEDIATELY ADVISE THE OWNER. THE CONTRACTOR SHALL TAKE IMMEDIATE AND APPROPRIATE ACTION TO PROTECT THE BUILDING USERS AND WORKERS IN ACCORDANCE WITH FEDERAL, STATE AND LOCAL LAWS, CODES AND REGULATIONS. THE ARCHITECT AND ARCHITECT'S CONSULTANTS SHALL HAVE NO RESPONSIBILITY FOR THE DISCOVERY, PRESENCE, HANDLING, REMOVAL OR DISPOSAL OF OR EXPOSURE OF PERSONS TO HAZARDOUS MATERIALS OR TOXIC SUBSTANCES IN ANY FORM AT THE PROJECT SITE, INCLUDING BUT NOT LIMITED TO ASBESTOS, ASBESTOS PRODUCTS, POLYCHLORINATED BIPHENYL (PCB), OTHER TOXIC SUBSTANCES, OR TOXIC MOLDS.
- THE CONTRACTOR IS HEREBY ADVISED THAT SHERMAN-CARTER-BARNHART, PLLC IS NOT A DESIGN PROFESSIONAL IN THE DETERMINATION OF THE PRESENCE OF HAZARDOUS MATERIALS, NOR IS SHERMAN-CARTER-BARNHART, PLLC A DESIGN PROFESSIONAL INVOLVED IN MAKING RECOMMENDATIONS REGARDING THE TESTING, REMOVAL, ENCAPSULATION OR OTHER CORRECTIVE MEASURES PERTAINING TO HAZARDOUS MATERIALS OR TOXIC MOLDS / SUBSTANCES.
 - IF THE WORK WHICH IS TO BE PERFORMED UNDER THE CONTRACT INTERFACES IN ANY WAY WITH THE EXISTING COMPONENTS WHICH CONTAIN HAZARDOUS MATERIALS OR TOXIC SUBSTANCES, IT IS THE CONTRACTOR'S RESPONSIBILITY TO CONTACT THE OWNER'S ENVIRONMENTAL CONSULTANT REGARDING THE PROPER MEANS AND METHODS TO BE UTILIZED IN DEALING WITH HAZARDOUS MATERIALS AND SUBSTANCES.
 - BY EXECUTION OF THE CONTRACT FOR CONSTRUCTION, THE CONTRACTOR HEREBY AGREES TO BRING NO CLAIM FOR NEGLIGENCE, BREACH OF CONTRACT, INDEMNITY OR OTHERWISE AGAINST THE ARCHITECT, HIS PRINCIPALS, EMPLOYEES, AGENTS OR CONSULTANTS IF SUCH A CLAIM IN ANY WAY WOULD INVOLVE THE INVESTIGATION OF OR REMEDIAL WORK RELATED TO HAZARDOUS MATERIALS OR TOXIC SUBSTANCES IN THE PROJECT.
 - BY EXECUTION OF THE CONTRACT FOR CONSTRUCTION, THE CONTRACTOR FURTHER AGREES TO DEFEND, INDEMNIFY AND HOLD THE ARCHITECT, HIS PRINCIPALS, EMPLOYEES, AGENTS AND CONSULTANTS HARMLESS FROM ANY SUCH ASBESTOS, OTHER HAZARDOUS MATERIALS, OR TOXIC SUBSTANCES / MOLD RELATED CLAIMS THAT MAY BE BROUGHT BY THE CONTRACTOR'S SUBCONTRACTORS, SUPPLIERS OR OTHER THIRD PARTIES WHO MAY BE ACTING UNDER THE DIRECTION OF THE CONTRACTOR PURSUANT TO THIS PROJECT.

GENERAL DEMOLITION NOTES

- DEMOLITION REFERENCE NOTES FOR THIS PROJECT ARE INTENDED TO GENERALLY IDENTIFY THE SELECTIVE REMOVAL OF EXISTING ITEMS AT LOCATIONS WHERE REQUIRED BUT SHALL IN NO WAY RELIEVE THE CONTRACTOR OF THE FULL RESPONSIBILITY FOR EXAMINING AND VERIFYING THE FULL EXTENT OF EXISTING CONDITIONS PRIOR TO BIDDING THE PROJECT.
- THE INTENT OF THE DEMOLITION NOTES IS TO PROVIDE A GENERAL OUTLINE FOR THE CONTRACTOR OF ITEMS TO BE REMOVED AND/OR TURNED OVER TO THE OWNER AND TO ALLOW FOR THE NEW CONSTRUCTION AS OUTLINED ELSEWHERE IN THE CONTRACT DOCUMENTS. THE CONTRACTOR SHALL BE RESPONSIBLE FOR ALL DEMOLITION AND REMOVAL OF ITEMS TO ALLOW FOR NEW CONSTRUCTION SHOWN OR NOT SHOWN ON DEMOLITION PLANS AS MAY BE REQUIRED.
- CAVITY WALLS AND SPACES BEHIND EXTERIOR FINISHES OR PARTIALLY REMOVED WALLS/ROOFS, ETC. SHALL BE PROTECTED FROM EXPOSURE TO WEATHER BY THE CONTRACTOR. WALLS/ROOFS, ETC. SHALL BE PROTECTED. THE CONTRACTOR SHALL BE RESPONSIBLE FOR ANY DAMAGED WALLS, ROOFS, EQUIPMENT, ETC. CAUSED BY THIS DEMOLITION OR WEATHER EXPOSURE OF ITEMS THAT ARE TO REMAIN.
- INFORMATION AND DRAWINGS INCLUDED IN THESE CONTRACT DOCUMENTS PERTAINING TO J T ALTON MIDDLE SCHOOL HAVE BEEN OBTAINED FROM ORIGINAL DRAWINGS PROVIDED BY HARDY COUNTY PUBLIC SCHOOLS. THIS INFORMATION IS INCLUDED HEREIN WITH THE INTENT TO PROVIDE THE CONTRACTOR WITH A BASIC UNDERSTANDING OF EXISTING CONDITIONS. ACTUAL CONDITIONS AND DIMENSIONS MAY VARY FROM THOSE INDICATED ON ORIGINAL DRAWINGS.
- REFER TO MECHANICAL AND/OR ELECTRICAL DRAWINGS AND SPECIFICATIONS FOR SPECIFIC REQUIREMENTS PERTAINING TO THE REMOVAL, RELOCATION AND/OR MODIFICATION OF ITEMS RELATED TO EXISTING MECHANICAL AND ELECTRICAL SYSTEMS.
- SHOULD THE CONTRACTOR ENCOUNTER ANY MATERIALS DURING SELECTIVE DEMOLITION AND NEW WORK WHICH ARE SUSPECTED BY THE CONTRACTOR TO BE OF AN UNKNOWN OR QUESTIONABLE COMPOSITION WITH RESPECT TO CONTAINING CONTAMINANTS, WHICH MAY BE HAZARDOUS TO HUMAN HEALTH, THE CONTRACTOR SHALL IMMEDIATELY NOTIFY THE OWNER OF SUCH FINDINGS.
- SHOULD THE CONTRACTOR ENCOUNTER ANY SUBSTANCES DURING SELECTIVE DEMOLITION AND NEW WORK WHICH ARE SUSPECTED BY THE CONTRACTOR TO BE OF AN UNKNOWN OR QUESTIONABLE COMPOSITION WITH RESPECT TO CONTAINING TOXIC MOLDS OR FUNGI WHICH MAY BE HAZARDOUS TO HUMAN HEALTH, THE CONTRACTOR SHALL IMMEDIATELY NOTIFY THE OWNER OF SUCH FINDINGS.
- WHERE AN EXISTING CMU WALL IS REMOVED AND NO NEW WALL IS SHOWN TO BE INSTALLED, REMOVE EXISTING CMU WALL TO 8 INCHES BELOW ADJACENT FLOOR SLAB. PATCH AND REPAIR SLAB AS REQUIRED FOR INSTALLATION OF NEW FLOOR FINISH. REFER TO NEW WORK PLANS.
- ALL AREAS LEFT EXPOSED AS A RESULT OF DEMOLITION AND/OR EQUIPMENT REMOVAL SHALL BE PATCHED AND REPAIRED TO RESULT IN A FLUSH SMOOTH SURFACE PREPARED TO RECEIVE NEW FINISHES AS SCHEDULED. ANY AREAS / OPENINGS IN MASONRY WALLS LARGER THAN 2" EXPOSED TO VIEW SHALL BE PATCHED WITH SOAPED IN CMU UNITS TOOTHED-IN INTO EXISTING MASONRY.
- CONTRACTOR SHALL BE RESPONSIBLE FOR ALL PATCHING AND REPAIRING DUE TO DEMOLITION AND/OR REMOVAL OF EQUIPMENT TO CREATE A FLUSH, SMOOTH SURFACE PROPERLY PREPARED TO RECEIVE NEW FINISHES AS SCHEDULED. CONTRACTOR SHALL SOAP IN NEW CMU TO MATCH EXISTING ADJACENT AREAS.
- UNLESS INDICATED OTHERWISE, ALL EXISTING FLOOR SLABS SHALL MEET NEW FLOOR SLABS AT THE SAME ELEVATION WHERE NEW FINISHES SHALL BE INSTALLED FLUSH. CONTRACTOR SHALL VERIFY ALL EXISTING FLOOR SLABS FOR COMPLIANCE PRIOR TO PLACING NEW SLABS AT ASSUMED ELEVATIONS INDICATED.
- FURNITURE IN EXIST. ROOMS TO BE RENOVATED SHALL BE REMOVED BY OWNER.

FINAL DOCUMENTS

J T ALTON MIDDLE SCHOOL
SECURITY VESTIBULE &
EXTERIOR FACADE REPAIR
VINE GROVE, KY

DEMOLITION PLAN &
PARTIAL FIRST FLOOR PLAN

JOB NO.	1524	
DATE	MAY 21, 2016	
DRAWN	JMc	
CHECKED	JMc	
COPYRIGHT © 2015 SHERMAN / CARTER / BARNHART, PLLC		
REVISIONS		
No.	Description	Date

SHEET

A1.1