



**HARDIN COUNTY SCHOOLS**  
HELPING CHILDREN SUCCEED

April 2015 Board Update

Hardin County Board of Education

---

## **GC Burkhead Elementary School**



**MURPHY • GRAVES • TRIMBLE, PLLC**  
ARCHITECTURE | PLANNING | INTERIORS

# Overview

---

## Budget:

Original Construction Cost: \$15,817,590.00

Change Orders: Add           \$       3,000.00

Present Construction Cost: \$15,820,590.00

## Schedule:

Original Substantial Completion: 06/30/15

Final Completion: 07/30/15

---

The following notes highlight the activities over the last Thirty (30) days of the project:

### Meetings

Progress Meeting took place on March 12, 2015 and March 27, 2015 (See attached minutes).  
VET pre-installation meeting took place on March 27, 2015 (See attached minutes).

### Shop Drawings

Three (3) Shop Drawings being received from DW Wilburn and reviewed by the Design Team.

### RFI'S

Four (4) RFI's have been received and responded to by the Design Team.

### ASI's

Three (3) ASI's have been issued.

# Schedule

---

## Construction Last 30 Days:

Courtyard Grey concrete is complete.  
South parking Lot has been graded to sub-grade level.  
West Bus Parking Lot has been graded to sub-grade level.  
Curb lines and gravel continue in the parking lot areas.  
Permanent power is on in the building.  
CMU is complete inside the building.  
Casework has been delivered to the site.  
Tile is complete in areas "D", "C" and in "B2".  
Ductwork is complete in areas "C", "D" and continues in "B2".  
Ceiling grid is complete in Areas "C", "D" and "B2".  
Ceiling grid continues in area "B2".  
Metal Stud framing and drywall continue on the interior of the building.  
Kitchen plumbing rough-in is complete.  
Electric in the gym and media center continues.  
Bus loop canopy is complete.  
Metal wall panels are complete in areas "C" and "D".  
Maintenance building concrete slab is poured.  
Lights and temporary outlets are hot in Area "D".

## Construction Snapshot next 30 Days:

Aluminum Storefronts installed in areas "C" and "D". Exterior window installation is complete.  
Pulling service wiring is continuing.  
Complete brick veneer; weather permitting.  
Continue concrete sidewalks.  
Complete porcelain tile in Area "B".  
Curbs installed in parking lot areas.  
Hydronic piping is continuing.  
Duct installation, testing, and insulating continue in Media Center and Cafeteria.  
Light installation to continue behind grid installation.  
Drywall hanging and finishing will continue.  
Painting continues in area "B2", weather permitting.  
Begin floor prep for VET in areas "C" and "D".  
Earthwork continues; weather permitting.  
Complete CMU block at entrance.  
Install basketball goals in Gym.  
Domestic water is to be turned on next week.

Project: GC Burkhead Elementary  
Meeting of: 03/12/2015  
Notes By: Maria Gillette

Recorded on: 03/26/2015  
Mtg. Location: Job Site Trailer  
Next Mtg. on: 03/27/2015

Present:	Bruce Daniel	Hardin County Schools
	David Wyatt	Hardin County Schools
	Rusty Taylor	Hardin County Schools
	Shannon Frayley	DW Wilburn
	Sam Gibson	DW Wilburn
	Sherry De Hart	DW Wilburn
	Joe Hearvin	Heartland Electric
	Dow Carr	Davis Brothers
	Daniel Hagerman	Foster Mechanical
	Baccus Oliver	Marcum Engineering
	Trevor Campbell	Alliant Integrators
	William Shyley	Alliant Integrators
	Mike Kersey	Mike Kersey PBC
	Steve Gamblin	Bacon Farmer Workman
	Maria Gillette	Murphy + Graves + Trimble
	Chuck Trimble	Murphy + Graves + Trimble

### **1. Action Items:**

- Owner/MGT to review credit for lights in Media Center.
- Provide pricing request for adding drywall to mezzanine level at restrooms only.
- Provide pricing request for solid surface in reception area.

### **2. Daily Cleanup:**

- Daily cleanup is acceptable by all parties. Job site was observed today as clean and orderly. Rusty confirmed no problems to date. No report of mud or dirt on St. John's Road, at this time.

### **3. New Business:**

- Geothermal pre-installation meeting occurred prior to progress meeting. Marcum will issue meeting minutes.
- Pre-Installation meeting with the VET Contractor is scheduled for 11:30AM, Friday, March 27, 2015.

- Courtyard stamped concrete mock-up will be ready for review by the Architect on Friday, March 27, 2015.
- Electrical Contractor is using 17ga wire for support of the ceiling fixtures, per project specifications the gage should be 12ga. Marcum agreed to let the Electrical Contractor go back and add a 3<sup>rd</sup> slack wire to all affected light fixtures. For all newly installed fixtures. Contractor is to proceed with 12ga wire.

**4. Next Meeting Date and Time:**

- Thursday April 16, 2015 at 2:00PM at the project site. DW Wilburn will identify the pre-installation meetings that will be required during this meeting.

**5. Pay Request Review:**

- Pay Request submitted to the Design Team has been reviewed and approval given today. The signed request was given to the Owner for processing.

**6. Record Drawings:**

- Record Drawings reviewed and up to date.

**7. Review of Previous Minutes:**

- Approved as submitted.

**8. Schedule:**

Past 15 days Progress:

- Courtyard earthwork continued.
- Ceiling grid continued in B areas.
- Metal stud work continued in A area.
- Drywall continued in B area.
- Permanent power all panels complete.
- Duct installation continued C and B areas, Complete Duct insulation In D and C areas at units tested.
- Kitchen Plumbing complete.
- A area plumbing complete.
- Hydronic piping tapped at D and C areas.
- Begin VET floor prep.
- Grading N parking area.



- Courtyard poured 50%.

Next 15 days Progress:

- Kitchen masonry complete.
- Continue masonry weather permitting.
- Continue concrete weather permitting.
- Set exterior aluminum columns, roof drain tie ins complete D and C areas.
- Ceramic Tile Complete in D and C area, continue in B.
- Final grading N parking area continues (weather permitting).
- Permanent power will energize.
- Hydronic piping continue, Pumps will set in Mech. Rm.
- Duct installation, testing, and insulating complete in Area D and C, continue in B and A.
- Light installation to continue behind grid.
- Drywall hang and finish continue.
- Painter continues in area B (weather permitting).

**9. Submittals:**

- A total of 2 new submittals have been received and are being reviewed by the Design Team.

No other items were noted. If these notes do not reflect your understanding of the events of this meeting, please contact the author immediately.

Respectfully submitted,

Maria Gillette  
Project Manager



## OBSERVATION REPORT: March 12, 2015

<b>Prepared by:</b>	Chuck Trimble
<b>Company:</b>	Murphy + Graves + Trimble
<b>Project:</b>	GC Burkhead Elementary
<b>Location:</b>	Project Site
<b>Arch. Project Number:</b>	1264
<b>Date/Time:</b>	Thursday March 12, 2015
<b>Weather:</b>	Sunny / approx... 43 deg.

<b><u>Parties Present</u></b>	<b><u>Organization</u></b>	<b><u>Email Address</u></b>
Rusty Taylor	Hardin County Board	Rusty.taylor@hardin.kyschools.us
Melissa Case	Hardin County Board	Melissa.case@hardin.kyschools.us
Chuck Trimble	M+G+T	<a href="mailto:chuck@mgtky.com">chuck@mgtky.com</a>
Maria Gillette	M+G+T	<a href="mailto:maria@mgtky.com">maria@mgtky.com</a>
<b>General Observation</b>	<ul style="list-style-type: none"> <li>• Protect porcelain tile in restrooms.</li> </ul>	
<b>Work in Progress</b>	<ul style="list-style-type: none"> <li>• Courtyard concrete work continues as weather permits (Photos 1,2,3,4)</li> <li>• Porcelain tile work in restrooms continues (Photo 5)</li> <li>• Canopy installation by Bus drop off continues (Photo 6,7)</li> <li>• Interior soffit work continues (Photo 8)</li> <li>• Window installation continues (Photo 9, 10)</li> <li>• Cafeteria (Photo 11, 12, 13, 14, 15,16)</li> <li>• Media Center (Photo 16,17)</li> </ul>	

Photo 1



Photo 2



Photo 3



Photo 4











Photo 9



Photo 10



Photo 11



Photo 12





Photo 13



Photo 14



Photo 15



Photo 16





**PROGRESS MEETING MINUTES:**

<b>Prepared by:</b>	Chuck Trimble
<b>Company:</b>	Murphy + Graves + Trimble
<b>Project:</b>	GC Burkhead Elementary
<b>Location:</b>	Job Site Trailer
<b>Arch. Project Number:</b>	1264
<b>Date/Time:</b>	Friday March 27, 2015
<b>Weather:</b>	Cloudy approximately 45 deg

<u>Parties Present</u>	<u>Organization</u>	<u>Email Address</u>
Gary Milby	Hardin Board of Education	Gary.milby@hardin.kyschools.us
Shannon Fraley	D.W. Wilburn	sfraley@dwilburn.com
Joe Heavrin	Heartland Electric	heartlandelectri@windstream.net
Brian Downs	Heartland Electric	heartlandelectric@windstream.net
Mike Kersey	Phillip Brothers	
Trevor Campbell	Alliant	<a href="mailto:mcope@marcumengineering.net">mcope@marcumengineering.net</a>
Micah Cope	Marcum Engineering	chuck@mgtky.com
Chuck Trimble	M+G+T	
Sam Gibson	D. W. Wilburn	sgibson@dwilburn.com
Sherry DeHart	D. W. Wilburn	<a href="mailto:sdehart@dwilburn.com">sdehart@dwilburn.com</a>
Melissa Case	Hardin Board of Education	Melissa.case@hardin.kyschools.us
Mark	Masonry Men	
Tim McCullers	Henley Welding	
Maria Gillette	M+G+T	maria@mgtky.com
David Wyatt	Hardin Board of Education	David.wyatt@hardin.kyschools.us
Michael Carter	Merit Commercial	
Bruce Daniel	Flooring	Bruce.daniel@hardin.kyschools.us
	Hardin Board of Education	
Teresa Simpson	Drywall Systems	Teresa.simpson@drywallsystemsplus.com
Tom Forsyle	Drywall Systems	tom.forsyle@drywallsystemsplus.com
<b>SEE ATTACHED SHEET</b>		
<b>Action Items:</b>	<ol style="list-style-type: none"> <li>1. Color of the Aluminum letters on exterior of building are to be brushed Aluminum. This was reviewed with Gary and Melissa. <b><i>Atlas to provide a credit</i></b></li> <li>2. Design Team to verify if the Lights in the gym are to be flush with the bottom of the truss. <b><i>Bottom of lights are to be flush with bottom of the bottom of the truss.</i></b></li> </ol>	
<b>Review Of Previous Minutes</b>	<ul style="list-style-type: none"> <li>• Approved as submitted.</li> </ul>	
<b>Schedule</b>	<ul style="list-style-type: none"> <li>• <b>Work completed last two weeks:</b> <ol style="list-style-type: none"> <li>1 Courtyard Grey concrete complete</li> <li>2 South parking Lot has been graded to sub-grade</li> <li>3 West Bus Parking Lot has been graded to sub-grade</li> <li>4 Curb lines and gravel continue in Parking Lot areas</li> <li>5 Permanent Power is on in building</li> </ol> </li> </ul>	



	<p>6 Lights and temporary outlets are hot in Area "D"</p> <p>7 CMU is complete inside building.</p> <p>8 Casework has been delivered to project and is being installed and stored in building</p> <p>9 Tile is complete in area "D" and "C" Areas and in B2.</p> <p>10. Ductwork is complete in Areas "C", "D" and continues in B2</p> <p>11. Ceiling grid complete in Areas "C", "D" and B2 Classrooms</p> <p>12. Ceiling grid continues in B2</p> <p>13. Metal Stud framing and drywall continue on the interior of the building.</p> <p>14. Kitchen plumbing rough in is complete.</p> <p>15. Electric in the gym and media center continues.</p> <p>16. Bus Loop Canopy is complete.</p> <p>17. Metal wall panels are complete on Areas "C" and "D".</p> <p>18. Maintenance Building Concrete Slab is poured.</p> <p><b>Proposed schedule for next two weeks:</b></p> <p>1 Aluminum Storefronts installed in areas "C" and "D".</p> <p>2 Exterior windows complete</p> <p>3 Pulling service wiring is continuing.</p> <p>4 Complete Brick Veneer if weather permits</p> <p>5 Continue concrete sidewalks</p> <p>6 Complete Ceramic Tile in Area "B"</p> <p>7 Curbs installed in parking lot areas</p> <p>8 Hydronic piping is continuing</p> <p>9 Duct installation, testing, and insulating continue in Media Center and Cafeteria</p> <p>10 Light installation to continue behind grid</p> <p>11 Drywall hanging and finishing will continue.</p> <p>12 Painter continues in Area "B" (weather permitting)</p> <p>14. Begin Floor prep for VET in Areas "C" and "D"</p> <p>15. Earthwork continues weather permitting.</p> <p>16. Complete Block at entrance</p> <p>17. Install Basketball Goals in Gym.</p> <p>18. Domestic water is to be turned on next week.</p>
<b>Proposed Changes/Change Orders/ ASI / RFI</b>	<ul style="list-style-type: none"> <li>• Two RFI's are in the Design Team's court for review and reply required.</li> <li>• Proposal # 10 – Media center Lights (credit) \$ 6,137.71 (approved)</li> <li>• Proposal # 11 – Solid Surface Counters (add) \$ 10,879.58 is being reviewed by the owner</li> </ul>
<b>Owner Comments</b>	<ul style="list-style-type: none"> <li>• Gary ask what date the owner can schedule for furniture be delivered and installed on site. Shannon indicated June 30, 2015 would be acceptable but wanted to verify after an onsite meeting next Tuesday with Doug Wilburn.</li> <li>• Furniture move in could be between July 6-July 10, 2015; Gary will verify.</li> <li>• Gary ask when the parking lots would be paved with the base coat. Shannon indicated by mid June 2015.</li> <li>• Gary ask if possible he would like the gym or cafeteria in order to stage the owner's furniture.</li> <li>• Gary ask when the contractor will obtain the Certificate of Occupancy Shannon indicated by Mid June 2015</li> <li>• Melissa indicated the Elementary school open house is scheduled for August 3, 2015</li> </ul>
<b>General Items</b>	<ul style="list-style-type: none"> <li>• DW Wilburn is to obtain a letter from Atlas Metal products regarding the casework being installed and stored inside a non-conditioned building is acceptable and will not void the warranty or the life of the casework.</li> <li>• The stamped concrete pattern was review by Gary and Melissa and was approved with the understanding the joint lines must be cleaner.</li> </ul>

	<ul style="list-style-type: none"> <li>• A moisture test and VET mock up is to be completed by the next Progress Meeting.</li> <li>• DW Wilburn has sweeping compound inside the building on the floors to keep the dust down.</li> <li>• HVAC System is to be started within two – three weeks.</li> <li>• David Wyatt has order the permeant cores for the doors.</li> </ul>
<b>Next Meeting Date And Time</b>	<ul style="list-style-type: none"> <li>• Next progress meeting is Thursday April 16, 2015 at 2:00 PM at the project site. DW Wilburn will identify the required pre-install meetings that will be required during this meeting.</li> </ul>

No other items were discussed if upon review of these minutes you have any questions or have any questions or comments please contact our office.

Respectfully Submitted,



Chuck Trimble  
Principal  
Murphy + Graves + Trimble PLLC

CC: Gary Milby, Rusty Taylor, David Wyatt, Sherri DeHart, Sam Gibson, Marcum Engineering, BFW, Maria Gillette, Jim Leake, File 1264-M

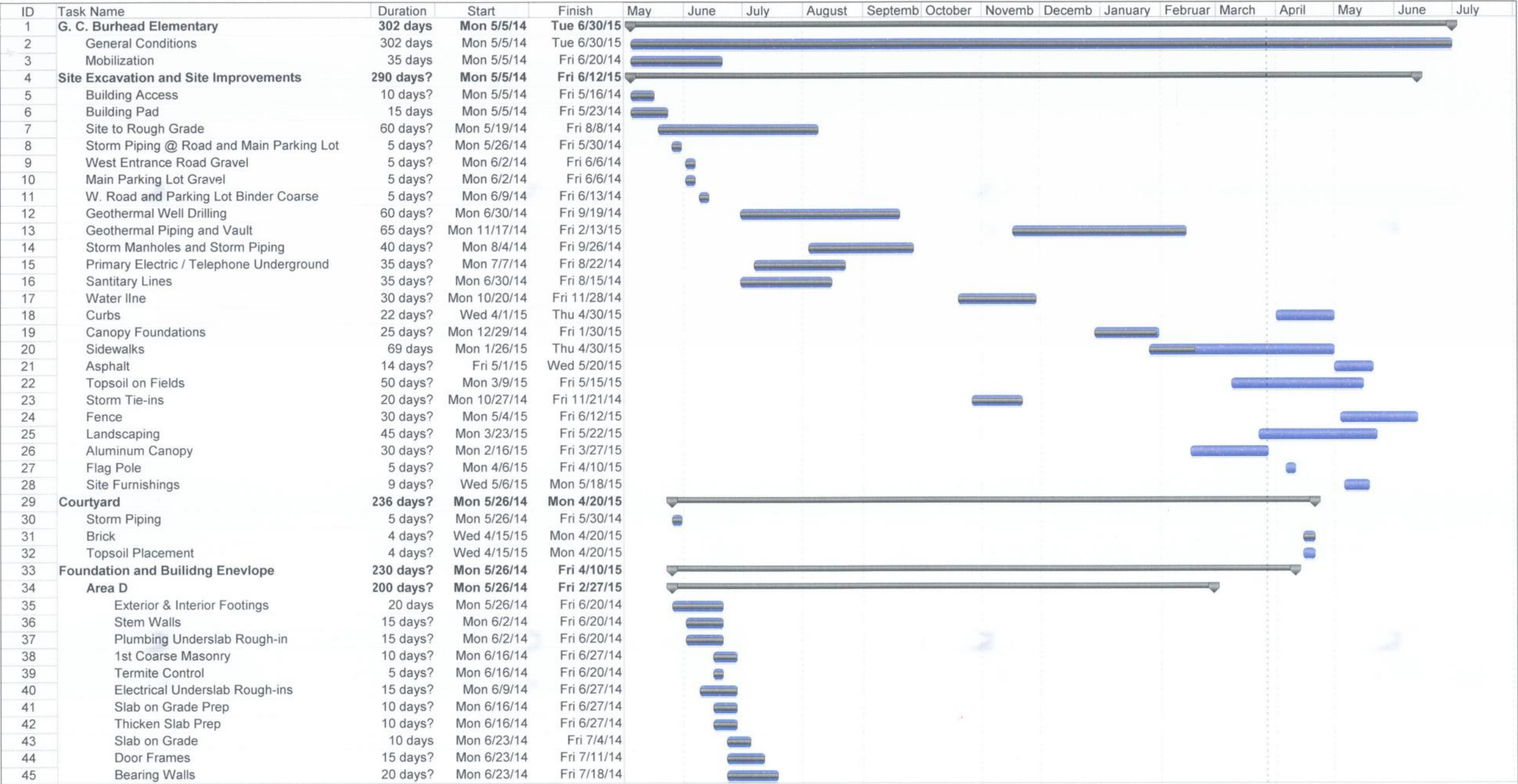

Project: G. C. Burkhead Elementary F  
Date: Fri 3/27/15

Task

Split

Progress

Milestone

Summary

Project Summary

External Tasks

External Milestone

Deadline



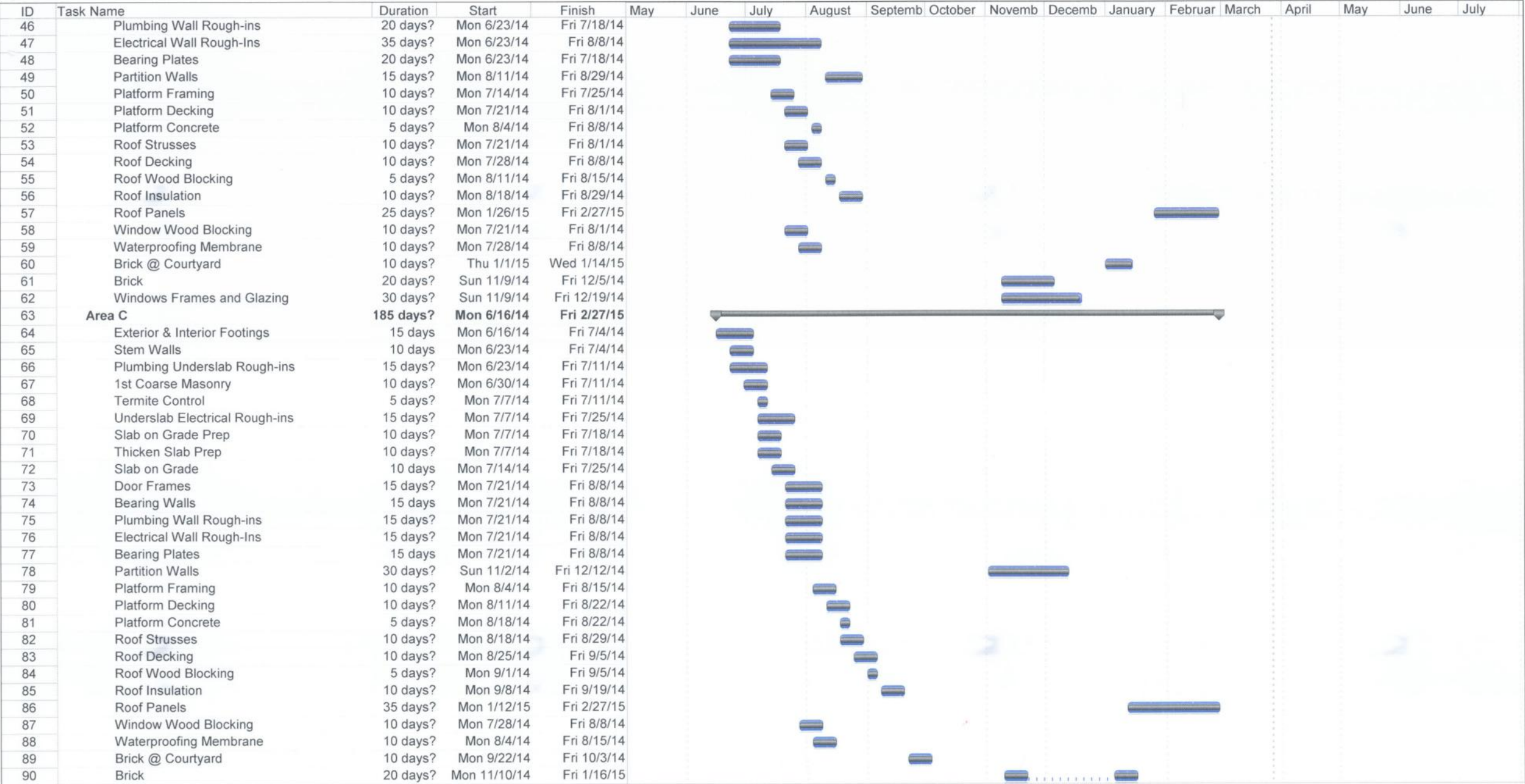

Project: G. C. Burkhead Elementary F  
Date: Fri 3/27/15

Task

Split

Progress

Milestone

Summary

Project Summary

External Tasks

External Milestone

Deadline



Project: G. C. Burkhead Elementary F  
Date: Fri 3/27/15

Task

Split

Progress

Milestone

Summary

Project Summary

External Tasks

External Milestone

Deadline





Project: G. C. Burkhead Elementary F  
Date: Fri 3/27/15

Task

Split

Progress

Milestone

Summary

Project Summary

External Tasks

External Milestone

Deadline

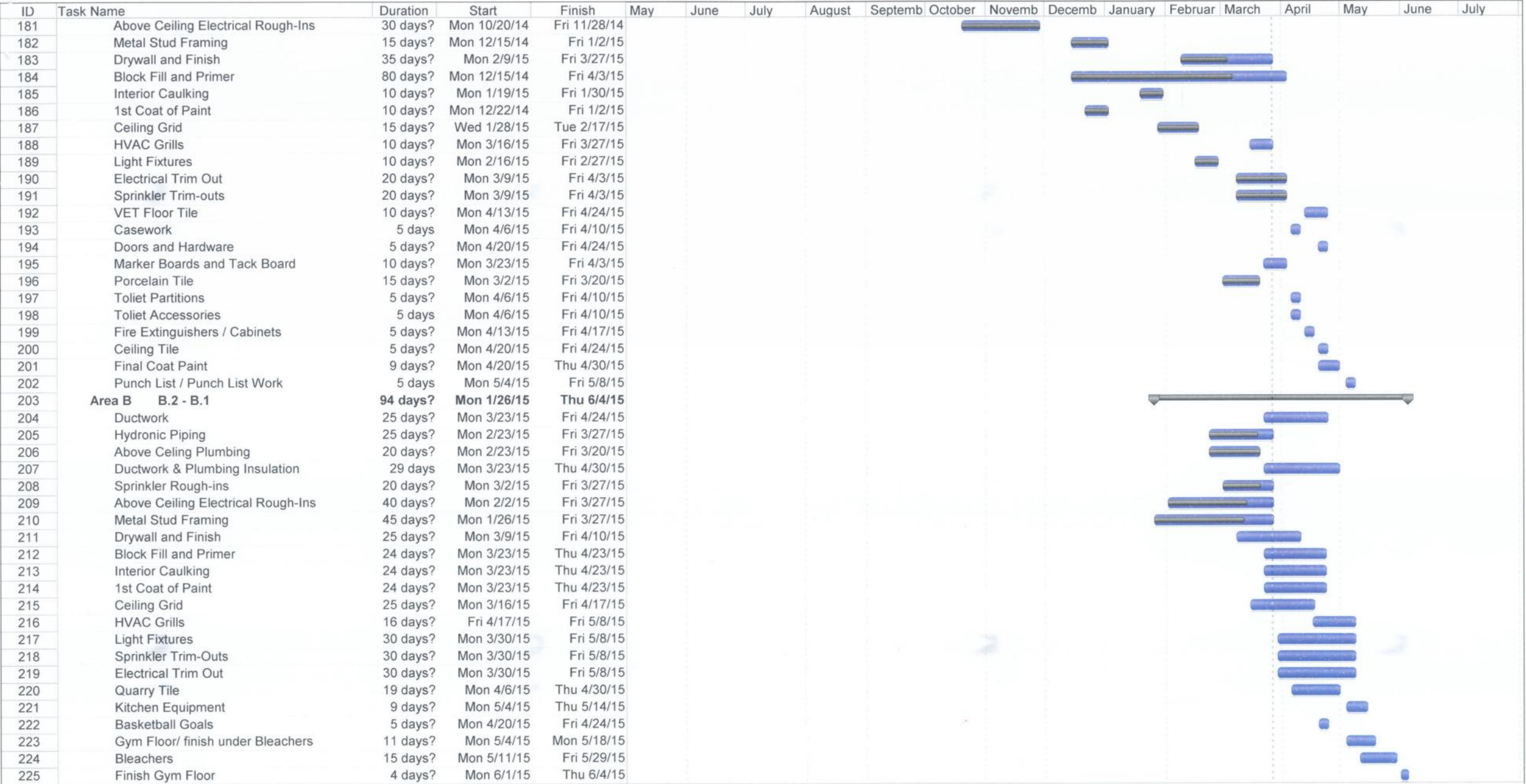

Project: G. C. Burkhead Elementary F  
Date: Fri 3/27/15

Task

Split

Progress

Milestone

Summary

Project Summary

External Tasks

External Milestone

Deadline



ID	Task Name	Duration	Start	Finish	May	June	July	August	Septemb	October	Novemb	Decemb	January	Februar	March	April	May	June	July
226	VET Floor Tile	10 days?	Mon 5/4/15	Fri 5/15/15															
227	Carpet	10 days?	Mon 4/13/15	Fri 4/24/15															
228	Casework	10 days?	Mon 4/13/15	Fri 4/24/15															
229	Media Ceter Casework	20 days?	Mon 4/13/15	Fri 5/8/15															
230	Doors and Hardware	10 days?	Mon 4/20/15	Fri 5/1/15															
231	Marker Boards and Tack Board	5 days?	Mon 4/6/15	Fri 4/10/15															
232	Porcelain Tile	15 days?	Mon 3/30/15	Fri 4/17/15															
233	Toliet Partitions	10 days?	Mon 4/6/15	Fri 4/17/15															
234	Toliet Accessories	10 days	Mon 4/6/15	Fri 4/17/15															
235	Fire Extinguishers / Cabinets	5 days?	Mon 4/20/15	Fri 4/24/15															
236	Ceiling Tile	20 days	Mon 4/20/15	Fri 5/15/15															
237	Final Coat Paint	10 days?	Mon 5/4/15	Fri 5/15/15															
238	Punch List / Punch List Work	5 days	Mon 5/18/15	Fri 5/22/15															
239	Area A	92 days?	Fri 1/30/15	Mon 6/8/15															
240	Ductwork	14 days?	Mon 4/13/15	Thu 4/30/15															
241	Hydronic Piping	25 days?	Fri 3/13/15	Thu 4/16/15															
242	Above Celing Plumbing	20 days?	Mon 3/2/15	Fri 3/27/15															
243	Ductwork & Plumbing Insulation	20 days	Mon 4/13/15	Fri 5/8/15															
244	Above Ceiling Electrical Rough-Ins	30 days?	Fri 3/20/15	Thu 4/30/15															
245	Metal Stud Framing	46 days?	Fri 1/30/15	Fri 4/3/15															
246	Drywall and Finish	10 days?	Mon 4/13/15	Fri 4/24/15															
247	Block Fill and Primer	19 days?	Mon 4/6/15	Thu 4/30/15															
248	Interior Caulking	19 days?	Mon 4/6/15	Thu 4/30/15															
249	1st Coat of Paint	19 days?	Mon 4/6/15	Thu 4/30/15															
250	Ceiling Grid	10 days?	Mon 4/20/15	Fri 5/1/15															
251	HVAC Grills	11 days?	Fri 5/1/15	Fri 5/15/15															
252	Light Fixtures	11 days?	Fri 5/1/15	Fri 5/15/15															
253	Electrical Trim Out	16 days?	Fri 4/17/15	Fri 5/8/15															
254	VET Floor Tile	15 days?	Mon 5/18/15	Fri 6/5/15															
255	Carpet	4 days?	Wed 5/20/15	Mon 5/25/15															
256	Casework	18 days?	Mon 5/4/15	Wed 5/27/15															
257	Doors and Hardware	10 days?	Mon 5/4/15	Fri 5/15/15															
258	Marker Boards and Tack Board	11 days?	Fri 4/17/15	Fri 5/1/15															
259	Porcelain Tile	10 days?	Fri 4/17/15	Thu 4/30/15															
260	Toliet Partitions	9 days?	Mon 4/20/15	Thu 4/30/15															
261	Toliet Accessories	9 days	Mon 4/20/15	Thu 4/30/15															
262	Fire Extinguishers / Cabinets	9 days?	Mon 4/20/15	Thu 4/30/15															
263	Ceiling Tile	5 days?	Mon 5/18/15	Fri 5/22/15															
264	Final Coat Paint	6 days?	Fri 5/15/15	Fri 5/22/15															
265	Signage	11 days?	Fri 5/1/15	Fri 5/15/15															
266	Punch List / Punch List Work	11 days	Mon 5/25/15	Mon 6/8/15															

Project: G. C. Burkhead Elementary F  
Date: Fri 3/27/15

Task

Split

Progress

Milestone

Summary

Project Summary

External Tasks

External Milestone

Deadline



## VET FLOORING PREINSTALL MEETING MINUTES:

<b>Prepared by:</b>	Chuck Trimble
<b>Company:</b>	Murphy + Graves + Trimble
<b>Project:</b>	GC Burkhead Elementary
<b>Location:</b>	Job Site Trailer
<b>Arch. Project Number:</b>	1264
<b>Date/Time:</b>	Friday March 27, 2015
<b>Weather:</b>	Cloudy approximately 45 deg

<u>Parties Present</u>	<u>Organization</u>	<u>Email Address</u>
Gary Milby	Hardin Board of Education	Gary.milby@hardin.kyschools.us
Shannon Fraley	D.W. Wilburn	sfraley@dwilburn.com
Chuck Trimble	M+G+T	chuck@mgtky.com
Sam Gibson	D. W. Wilburn	sgibson@dwilburn.com
Sherry DeHart	D. W. Wilburn	<a href="mailto:sdehart@dwilburn.com">sdehart@dwilburn.com</a>
Melissa Case	Hardin Board of Education	Melissa.case@hardin.kyschools.us
Maria Gillette	M+G+T	maria@mgtky.com
David Wyatt	Hardin Board of Education	David.wyatt@hardin.kyschools.us
Michael Carter	Merit Commercial Flooring	Cell # 812-572-7146

<b>SEE ATTACHED SHEET</b>		
<b>Items Discussed</b>	<ul style="list-style-type: none"> <li>• All slab prep must be reviewed and approved by the flooring manufacture</li> <li>• Moisture test must be conducted and must meet the specification section 096519 page 4</li> <li>• Specification Section 96519 has outlined in the specification ASTM's that must be followed. It is the contractor's responsibility to adhere to each of these ASTM's.</li> <li>• Chuck indicated that the floor prep and the moisture testing must be completed prior to the installation of any VET.</li> <li>• Chuck also stated the floor must be swept, and vacuumed as the contractor lays the VET. If any waves or bumps are noticed after the install the VET will be required to be removed and replaced.</li> <li>• Michael indicated the floor tile is being stored in a conditioned store area and is within the specification limit of temperatures.</li> <li>• Humidity levels are outlined in the specification and must be maintained before, during and after installation.</li> <li>• A mockup will be completed prior to continuing with the installation of the tile the room for the mockup is Room 501.</li> <li>• Once the contractor is ready to start the corridor where the different color patterns occur another mockup is required.</li> <li>• The pattern of the VET to be laid is ¼ turn</li> <li>• The owner will be providing the wax on the flooring and wants to be on the floor within 72 hours after the flooring is in place.</li> <li>• Tile needs to be cut tight to door frames.</li> <li>• VET is to be in the conditioned space for a minimum of 48 hours prior to installation.</li> </ul>	



No other items were discussed if upon review of these minutes you have any questions or have any questions or comments please contact our office.

Respectfully Submitted,

Chuck Trimble  
Principal  
Murphy + Graves + Trimble PLLC

CC: Gary Milby, Rusty Taylor, David Wyatt, Sherri DeHart, Sam Gibson, Marcum Engineering, BFW,  
Maria Gillette, Jim Leake, File 1264-M



## OBSERVATION REPORT: March 27, 2015

<b>Prepared by:</b>	Chuck Trimble
<b>Company:</b>	Murphy + Graves + Trimble
<b>Project:</b>	GC Burkhead Elementary
<b>Location:</b>	Project Site
<b>Arch. Project Number:</b>	1264
<b>Date/Time:</b>	Thursday March 27, 2015
<b>Weather:</b>	Sunny / approx... 43 deg.

<b><u>Parties Present</u></b>	<b><u>Organization</u></b>	<b><u>Email Address</u></b>
Gary Milby	Hardin County Board	Gary.milby@hardin.kyschools.us
Melissa Case	Hardin County Board	Melissa.case@hardin.kyschools.us
Chuck Trimble	M+G+T	<a href="mailto:chuck@mgtky.com">chuck@mgtky.com</a>
Maria Gillette	M+G+T	<a href="mailto:maria@mgtky.com">maria@mgtky.com</a>
<b>General Observation</b>	<ul style="list-style-type: none"> <li>Protect porcelain tile in restrooms.</li> </ul>	
<b>Work in Progress</b>	<ul style="list-style-type: none"> <li>Courtyard standard concrete work is complete (Photos 2,3,4)</li> <li>Stamped concrete in courtyard was reviewed and approved by those present with the understanding joint lines must be cleaner and truer. (Photo 1)</li> <li>Porcelain tile work in restrooms continues. Contractor shall provide protection over finished product. Stains have occurred in the joints of tile contractor to clean and protect. (Photo 8,9,10)</li> <li>Canopy installation by Bus drop off is complete</li> <li>Interior soffit work continues (Photo 8)</li> <li>Exterior window installation is complete</li> <li>Casework is being stored and installed throughout school. DW Wilburn is to provide letter from Atlas Metal Products indicating this is acceptable and warranty. (Photos 5,6,7)</li> <li>In photos 12 and 13 contractor is to protect stored materials from temperatures below manufactures recommendations.</li> </ul>	



Photo 1



Photo 2



Photo 3



Photo 4







Photo 9



Photo 10



Photo 11



Photo 12





MURPHY · GRAVES · TRIMBLE, PLLC  
ARCHITECTURE | PLANNING | INTERIORS

Photo 13

**Coverage:** For joint finishing, 50 lb. finishes approx. 365 ft.<sup>2</sup> of drywall panels. For texturing, 50 lb. covers approx. 175 ft.<sup>2</sup>.

**Tools:** Use SHEETROCK® brand paper joint tape, three drywall knives (5", 8", 10"), and sponge.

**Preparation:** Keep compound at room temperature for 24 hrs. Stir contents lightly prior to application. May be used directly from container for covering fasteners and corner bead. For taping and finishing joints (especially for use in mechanical tools), thinning by adding water may improve application and performance. Add water in half-pint increments. Remix lightly and test apply after water addition until desired consistency is reached. Overdilution causes abnormal shrinkage, poor bond, etc. Do not mix with any other material.

**Application:** Apply over dry surfaces. Allow each coat to dry before applying next coat. Maintain minimum air, joint compound and surface temperature of 55 °F within working area until joints are dry.

**Joint Finishing:** Fill space between panels with compound (5" knife). Center and press in paper joint tape. Tighten

Sta  
2 pa  
Do n  
Proti  
Rota  
Mix c  
trial a

Apilab  
de alt  
No gua  
Proteja  
Haga re  
cada 90  
Mezcle  
haga un