Munis Unit No. CT1
Human Resources Recruitment and Staffing
2014-2015

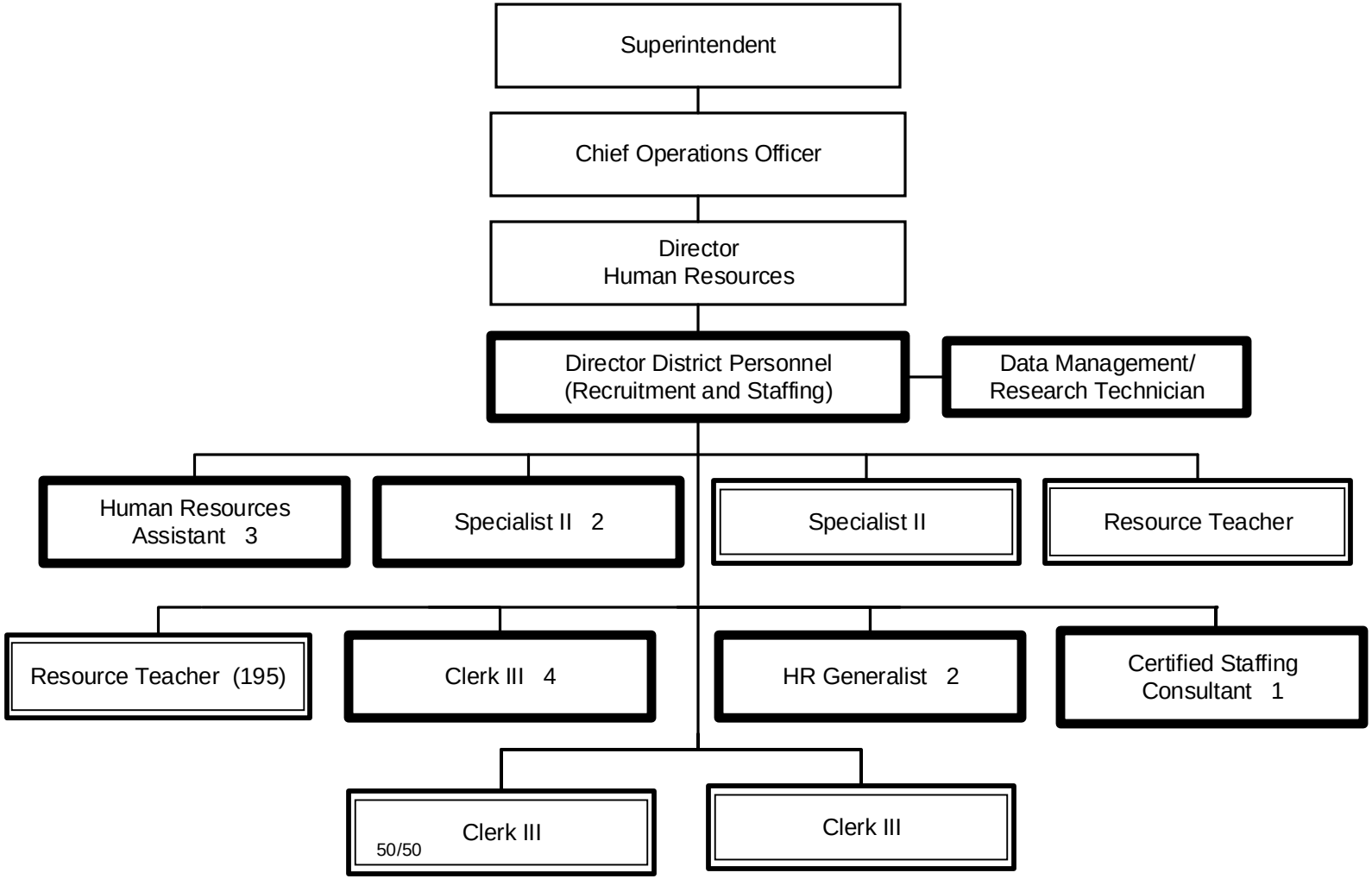

Summary:

General Fund Positions: 13.5
Categorical Fund Positions: 4.5