



**PECK FLANNERY GREAM WARREN  
ARCHITECTS, LLC**

Larry Gream, Architect

July 17, 2007

Chris Jones  
Whittenberg Construction Company  
P. O. Box 9429  
Louisville, Kentucky 40209-9429

2.1

RE: New Rineyville Elementary School  
Rineyville, Kentucky  
Architect File No: 0508  
BG# 05-116

Dear Chris:

I am in receipt of your COR # 025 relating to vinyl composition tile patterns in the amount of \$932.00. Please proceed with work associated with this COR.

By selecting this COR it negates COR 026.

Please forward cost associated with this transmittal.

Sincerely,

Larry Gream

**Change Order Request**

Detailed (with Breakdown of PCOs), Grouped by Each Number

#0348- Rineyville Elementary School  
275 Rineyville School Rd  
Rineyville, KY 40162Project # #0348  
Tel: 270-769-0938WHITTENBERG CONSTRUCTION CO.  
Fax: 270-769-0204

Change Order Request: 025

Date: 7/13/2007

To: Larry Gream  
PECK FLANNERY GREAM WARREN INC.  
112 North Main Street  
Elizabethtown, KY 42701From: Chris Jones  
WHITTENBERG CONSTRUCTION CO.  
P.O. Box 9429  
4774 Almond Av.  
Louisville, KY 40209-9429

Description	Category	Status
Provide VCT Modifications in Cafeteria per MOD 11.1	Change Order	In Review

Reference	Required By	Days Req	Amt Req
CDI Change Proposal # 1	7/20/2007	0	932

Notes  
SEE COR # 26 FOR ALTERNATE PRICING/LAYOUT IN CAFETERIA.

PCO No	Date	Reference	Amt Prop	Days Req	Category	Reason
Description Notes						
025	7/13/2007		932	0	Change Order	Change Condition

Item No	Item Description	Amt Prop	Reference
001	Change VCT Layout per MOD 11.1 (see CDI proposal dated 6/12/07)	878	
002	WCC 5%	44	
003	Bond 1%	9	

Approved By:

Signature \_\_\_\_\_

Name \_\_\_\_\_

Date \_\_\_\_\_

Prolog Manager

Printed on: 7/13/2007 Whittenberg

Page 1



107 North Second St.  
Central City, KY. 42330  
Phone: 270-754-5041

### Change Proposal

To: CHRIS Jones  
Whittenberg Construction  
4774 Almond Ave  
Louisville, KY 40209  
Ph: 502-643-7368 Fax: 502-368-9192

Number: 1  
Date: 6/12/07  
Job: K-06-RINEY Rineyville Elementary School  
Phone:

Description: Pattern Changes MOD 11.1

Schedule Impact: 2 days

We are pleased to offer pricing to make the following changes:

Provide floor pattern modifications as indicated on drawing MOD 11.1

Description	Labor	Material	Price
1 Additional labor and waste material generated by change in cafeteria design. This is due to the addition of another cut border line around the entire perimeter of the room that was not on the original bid drawing. (ref. A 1.05)	617.46	129.67	747.13
2 Additional labor for layout of diamond inset design that was not in original bid drawings.	297.19	0.00	297.19
3 Credit back for non checkerboard installation in this area from base bid.	-165.91	0.00	-165.91

The total amount to provide this work is ..... \$878.41

If you have any questions, please contact me at 270-754-5041.

To accept this proposal, please sign, date, and return.

Submitted by: Ryan Bingham  
CDI Flooring

Approved by: \_\_\_\_\_  
Date: \_\_\_\_\_

Cc:



**PECK FLANNERY GREAM WARREN  
ARCHITECTS, LLC**

Larry Gream, Architect

August 10, 2007

Chris Jones  
Whittenberg Construction Company  
P. O. Box 9429  
Louisville, Kentucky 40209-9429

RE: New Rineyville Elementary School  
Rineyville, Kentucky  
Architect File No: 0508  
BG# 05-116

Dear Chris:

I am in receipt of your change order request 034 with a credit of \$1,389 to change the stair landing floor materials from rubber to VCT. This proposal is acceptable; please proceed with this change.

Sincerely,

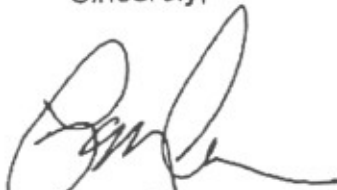

Larry Gream

## Change Order Request

Detailed (with Breakdown of PCOs), Grouped by Each Number

**#0348- Rineyville Elementary School**  
275 Rineyville School Rd  
Rineyville, KY 40162

**Project # #0348**  
Tel: 270-769-0938

**WHITTENBERG CONSTRUCTION CO.**  
Fax: 270-769-0204

**Change Order Request: 034** **Date: 8/9/2007**

**To:** Larry Gream  
PECK FLANNERY GREAM WARREN INC.  
112 North Main Street  
Elizabethtown, KY 42701

**From:** Chris Jones  
WHITTENBERG CONSTRUCTION CO.  
P.O. Box 9429  
4774 Almond Av.  
Louisville, KY 40209-9429

Description	Category	Status
Delete rubber tile flooring at Intermediate stair landings and add VCT	Change Order	In Review

Reference	Required By	Days Req	Amt Req
CDI quote dated 8/9/07		0	(1,389)

**Notes**

PCO No	Date	Reference	Amt Prop	Days Req	Category	Reason
034	8/9/2007		(1,389)	0	Change Order	Consultant Directive

Item No	Item Description	Amt Prop Reference
001	DELETE rubber tile at stair landings and ADD VCT (see CDI quote dated 8/9/07)	(1,375)
002	Bond 1%	(14)

Approved By:

Signature \_\_\_\_\_

Name \_\_\_\_\_

Date \_\_\_\_\_

Prolog Manager

Printed on: 8/9/2007

Whittenberg

Page 1



107 North Second St.  
Central City, KY, 42330  
Phone: 270-754-5041

## *Change Proposal*

To: CHRIS Jones  
Whittenberg Construction  
4774 Almond Ave  
Louisville, KY 40209  
Ph: 502-643-7368 Fax: 502-368-9192

Number: 3

Date: 8/9/07

Job: K-06-RINEY Rineyville Elementary School  
Phone:

Description: Stair Landings

Schedule Impact:

We are pleased to offer pricing to make the following changes:

Description	Price
1 Add VCT In lieu of rubber tile at all stair landings on this project as requested.	-1,375.43

If you have any questions, please contact me at 270-754-5041.

# Change Order Request

Detailed (with Breakdown of PCOs), Grouped by Each Number

2.3

#0348- Rineyville Elementary School  
275 Rineyville School Rd  
Rineyville, KY 40162

Project # #0348  
Tel: 270-769-0938

WHITTENBERG CONSTRUCTION CO.  
Fax: 270-769-0204

Change Order Request: 036

Date: 8/29/2007

To: Larry Gream  
PECK FLANNERY GREAM WARREN INC.  
112 North Main Street  
Elizabethtown, KY 42701

From: Chris Jones  
WHITTENBERG CONSTRUCTION CO.  
P.O. Box 9429  
4774 Almond Av.  
Louisville, KY 40209-9429

Description	Category	Status
Add 2 urinals per PFGW correspondence dated 8/14/07		In Review

Reference	Required By	Days Req	Amt Req
Knights Mechanical quote dated 8/23/07	9/5/2007	0	1,957

Notes

PCO No	Date	Reference	Amt Prop	Days Req	Category	Reason
036	8/29/2007		1,957	0	Change Order	Consultant Directive

Item No	Item Description	Amt Prop	Reference
001	Add 2 urinals (see Knights quote dated 8/23/07)	1,845	
002	WCC 5%	92	
003	Bond 1%	19	

Approved By:

Signature

Name

Date

**KNIGHT'S MECHANICAL**

270-765-4141, FAX 270-862-3374

4250 LEITCHFIELD RD.

CECILIA, KY 42724

**COR #3**

ATTN: CHRIS JONES

08-23-07

WHITTENBERG CONSTRUCTION

RE: RINEYVILLE ELEMENTARY SCHOOL

WE PROPOSE TO FURNISH ALL LABOR, MATERIALS AND EQUIPMENT TO INSTALL TWO ADDITIONAL URINALS AS DIRECTED IN ROOMS 157 AND 230. INCLUDED IS AS FOLLOWS:

1) 2-URINALS @ \$322.50 EA.	\$ 645.00
2) 4-CORE DRILL HOLES @ \$ 50.00 EA.	\$ 200.00
3) 1-LOT OF ROUGH IN MATERIAL	\$ 200.00
4) 16 HOURS LABOR @ \$50.00 PER HOUR	\$ 800.00

**TOTAL PRICE           \$ 1,845.00**

All material is guaranteed to be as specified. All work to be completed in a workmanlike manner according to standard practices. Any attention or deviation from above specifications involving extra costs will be executed only upon written orders, and will become an extra charge over and above the estimate. All agreements contingent upon strikes, accidents, or delays beyond our control. Owner to carry fire, tornado, and other necessary insurance. Our workers are fully covered by Workers' Compensation Insurance.

Authorized Signature: \_\_\_\_\_ Note: This proposal may be withdrawn if not accepted within 30 days.

ACCEPTANCE OF PROPOSAL — The above prices, specifications and conditions are satisfactory and are hereby accepted. You are authorized to do the work as specified. Payment will be made as outlined. Date of Acceptance: \_\_\_\_\_

Signature \_\_\_\_\_ Signature \_\_\_\_\_





PECK FLANNERY GREAM WARREN  
ARCHITECTS, LLC

Larry Gream, Architect

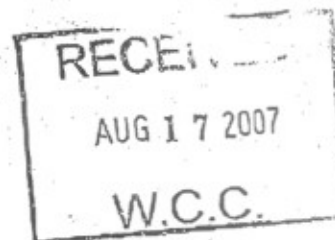

August 14, 2007

Chris Jones  
Whittenberg Construction Company  
P. O. Box 9429  
Louisville, Kentucky 40209-9429

RE: New Rineyville Elementary School  
Rineyville, Kentucky  
Architect File No: 0508  
BG# 05-116

Dear Chris:

Attached is a copy of our drawing MOD.22 dated August 14. This drawing adds one urinal each in Boys 157 and Boys 230. Please provide a cost proposal to add two additional urinals to project.

Via a copy of this transmittal I am asking Nami Nahid to determine if the piping serving the urinals will require resizing and report findings directly to Knight's Mechanical.

Sincerely,

Larry Gream

c: Gary Milby  
Nami Nahid

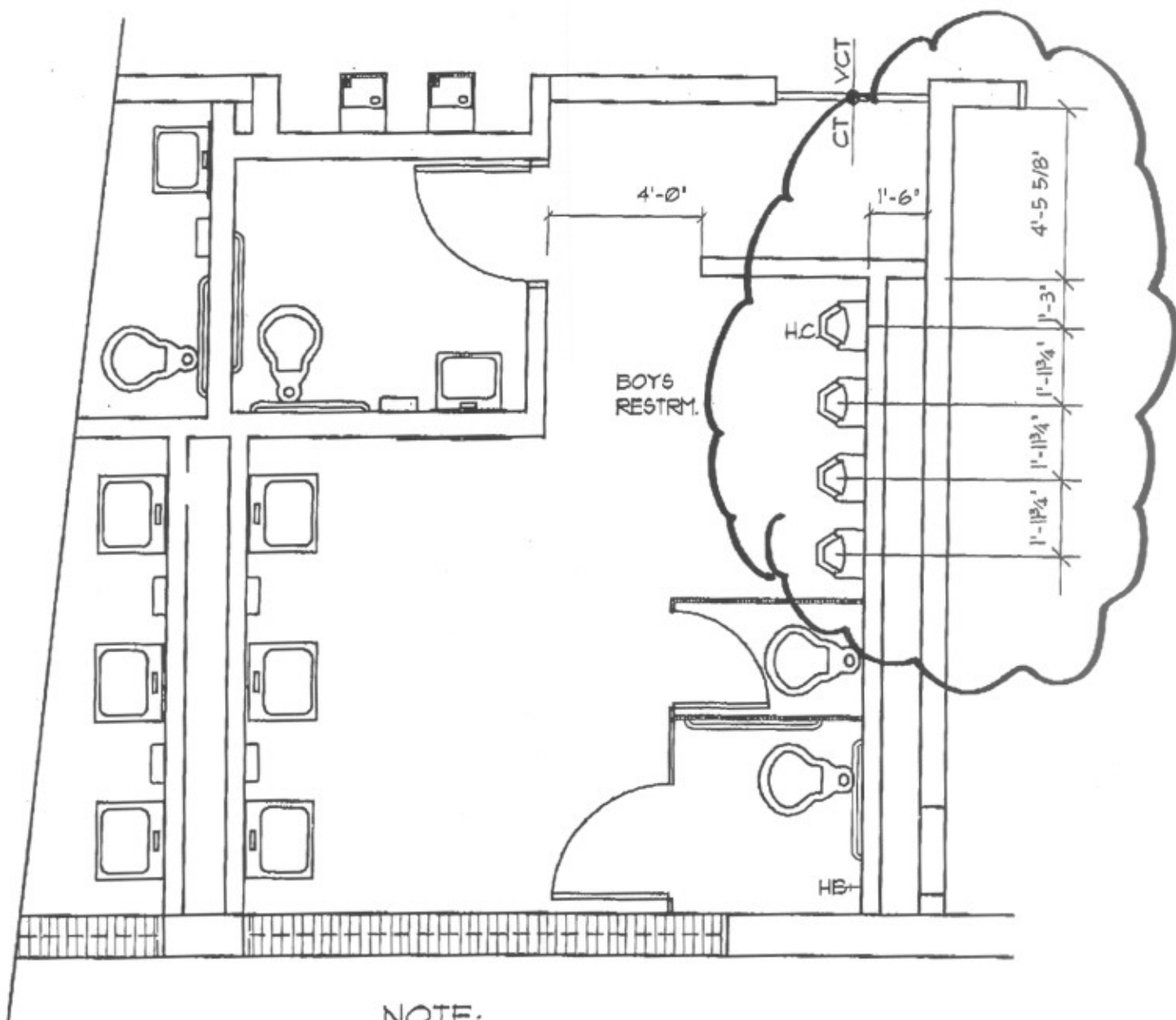

NOTE:

TYPICAL FOR TOILETS # 157 &amp; 230

# MODIFICATIONS TO BOY'S RESTRM. 157 & 230

SCALE: 1/4" = 1'-0"

RINEYVILLE ELEM. SCHOOL



Peck Flannery Gream Warren Inc.  
architects

182 North Main Street, Louisville, Kentucky 40201

JOB NO.

0508

DATE

AUG. 14, 2007

DRAWING

MOD. 22