Munis Unit No. DV1
Diversity, Equity and Poverty Programs
2014-2015

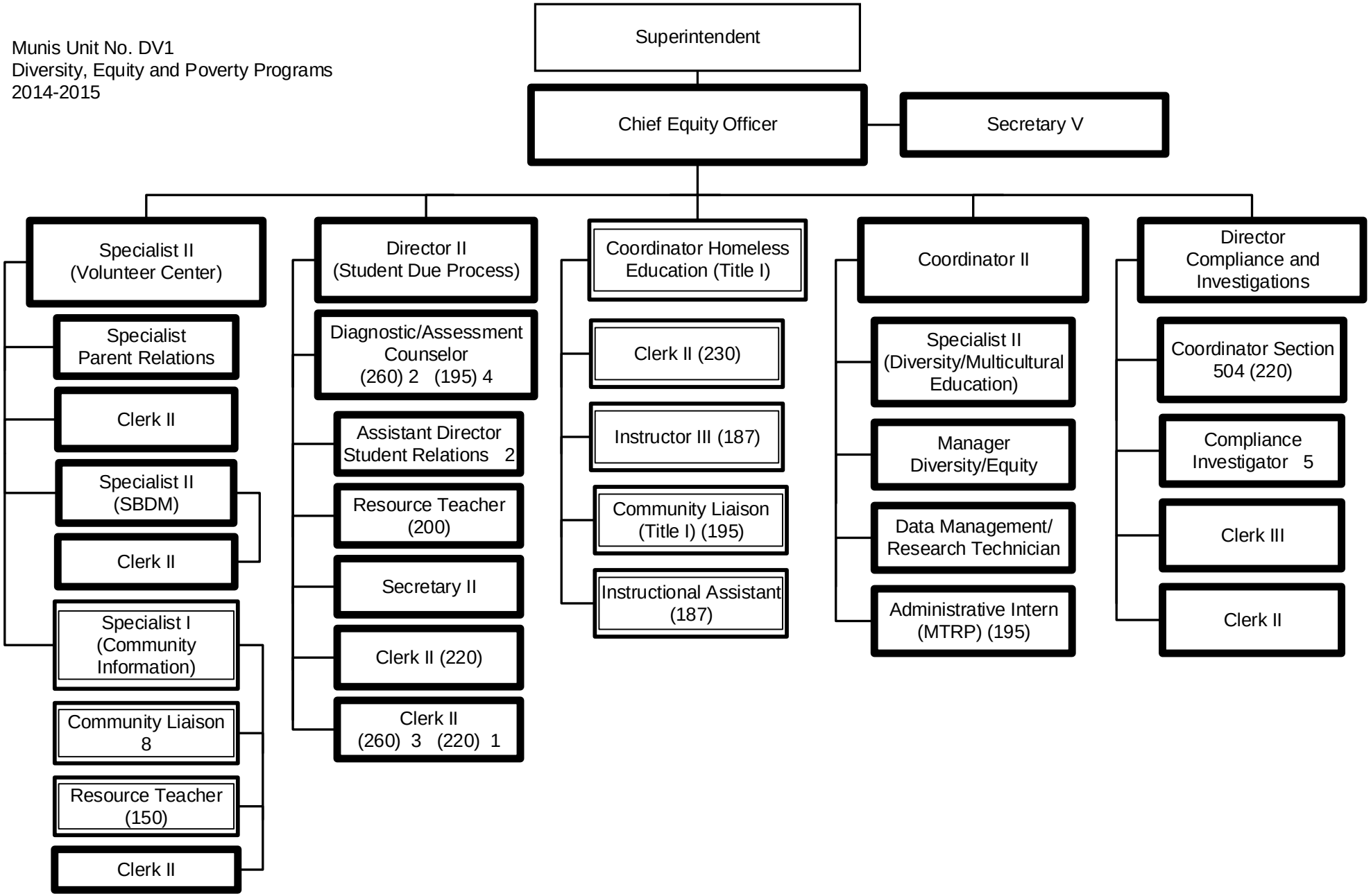

Summary:

General Fund Positions: 37

Categorical Fund Positions: 16