



McNutt Construction Company  
P.O. Box 431, Elizabethtown, Kentucky 42702  
mcnutt@kvnet.org

(270) 737-8518  
FAX (270) 737-0307  
www.mcnutt-construction.com

February 1, 2013

Hardin County Board of Education  
65 WA Jenkins Rd.  
Elizabethtown, KY 42701

8.1

ATTN: Rusty Taylor

Re: Vine Grove Elementary School  
Renovations 2011-2012  
Vine Grove, Kentucky

Dear Rusty:

Please find below our revised cost for deleting the wall pads. Our original proposal included deleting all of the pads. This proposal leaves the pads on the North and South walls. We have also included a credit for the wall carpet behind the bleachers. For these items of work as outlined below, deduct \$794.00

Cost Breakdown

Delete Wall Pads	(1700.00)
Add Marker Boards	1749.00
Labor for Marker Boards	252.00
Wall Carpet Material 36 yds @ 31.80	1145.00
Glue	20.00
Labor for Wall Carpet 36yds @ 10.50	378.00
Remove Existing Wall Carpet	252.00
Credit for wall carpet at bleachers	
66yds. @ 31.80	(2098.00)
Labor for wall carpet	
66yds. @ 12.00	<u>(792.00)</u>
DEDUCT	(794.00)

*Equal Opportunity/Affirmative Action Employer*



**McNutt Construction Company**  
P.O. Box 431, Elizabethtown, Kentucky 42702  
[mcnutt@kvnet.org](mailto:mcnutt@kvnet.org)

(270) 737-8518  
FAX (270) 737-0307  
[www.mcnutt-construction.com](http://www.mcnutt-construction.com)

If you have any questions or need any further information please give me a call at our office.

Sincerely,

Mark McNutt, President



McNutt Construction Company  
P.O. Box 431, Elizabethtown, Kentucky 42702  
mcnutt@kvnet.org

(270) 737-8518

FAX (270) 737-0307

www.mcnutt-construction.com

November 9, 2012

Peck Flannery Gream Warren Architects, LLC  
112 North Main Street  
Elizabethtown, KY 42701

Hold

ATTN: Larry Gream

Re: Vine Grove Elementary School  
Renovations 2011-2012  
Vine Grove, Kentucky

Dear Larry:

Please find below our revised cost for deleting the wall pads. Our original proposal included deleting all of the pads. This proposal leaves the pads on the North and South walls. The cost for this work is \$2435.00.

Cost Breakdown

Delete Wall Pads	(1700.00)
Add Marker Boards	1749.00
Labor for Marker Boards	252.00
Wall Carpet Material 36 yds @ 31.80	1145.00
Glue	20.00
Labor for Wall Carpet 36yds @ 10.50	378.00
Remove Existing Wall Carpet	252.00
Bond 1%	21.00
O&P 15%	<u>318.00</u>
	\$2,435.00



McNutt Construction Company  
P.O. Box 431, Elizabethtown, Kentucky 42702  
mcnutt@kvnet.org

(270) 737-8518

FAX (270) 737-0307

[www.mcnutt-construction.com](http://www.mcnutt-construction.com)

---

If you have any questions or need any further information please give me a call at our office.

Sincerely,

Mark McNutt, President

**McNutt Construction**

---

**From:** "McNutt Construction" <mcnutt@kvnet.org>  
**To:** "Rusty Taylor" <Rusty.Taylor@Hardin.kyschools.us>  
**Sent:** Monday, November 19, 2012 12:28 PM  
**Subject:** Vine Grove Elementary Wall Pads

Rusty,

We will proceed to change the wall pads to under the goals. Please advise if you are also wanting marker boards per our previous proposal.

Mark McNutt  
President  
McNutt Construction Company  
P.O. Box 431  
Elizabethtown, KY 42701  
Phone: (270) 737-8518  
Fax: (270) 737-0307  
mcnutt@kvnet.org

11/19/2012

RECEIVED NOV 21 2011

**McNutt Construction**

---

**From:** "Larry Gream" <lcream@pfgw.org>  
**To:** "Milby, Gary" <gary.milby@hardin.kyschools.us>  
**Cc:** "Mark McNutt" <mcnutt@kvnet.org>  
**Sent:** Monday, November 21, 2011 10:04 AM  
**Subject:** VGES Gym Wall Covering

Gary:

The wall covering for the gymnasium is scheduled on room finish schedule A6.1 as W-5 (New Wall Carpet). On drawing A1-10 the wall elevations of the gym walls are shown; the wall covering is note on all walls. I am copying Mark McNutt on this email so that he has knowledge of this communication.

What may be happening.is...

New wall pads have been scheduled in the gym on three walls that previously had wall carpet up to the lower oak band @ approximately 7'-0" above floor line.

The wall behind the bleachers is scheduled to receive new wall covering to the floor behind the bleachers. (see elevation 4 on sheet A1.10).

Larry Gream

**From:** Milby, Gary [mailto:gary.milby@hardin.kyschools.us]  
**Sent:** Friday, November 18, 2011 1:18 PM  
**To:** 'Larry Gream'  
**Cc:** Dennis, Lonnie  
**Subject:** FW: gym

Larry,  
Please advise

**From:** Dennis, Lonnie  
**Sent:** Friday, November 18, 2011 11:30 AM  
**To:** Milby, Gary  
**Subject:** gym

Gary,  
Some guys here to look at the gym today to price the wall covering. He indicated that he thought his boss told him only one wall, the south wall. He said it didn't make sense and I told him I agreed and thought the entire gym was going to be recovered. Basically he needs that clarified.

11/21/2011



**McNutt Construction Company**  
P.O. Box 431, Elizabethtown, Kentucky 42702  
mcnutt@kvnet.org

(270) 737-8518  
FAX (270) 737-0307  
www.mcnutt-construction.com

May 20, 2013

Hardin County Board of Education  
65 WA Jenkins Rd.  
Elizabethtown, KY 42701

8.2

ATTN: Gary Milby

Re: Vine Grove Elementary School  
Renovations 2011-2012  
Vine Grove, Kentucky

Dear Gary:

Please find enclosed our revised proposal to provide the panel signs required by allowance #1 per the final signage submittal dated May 14, 2013.

Cost Breakdown

Allowance	(\$1,200.00)
Material Cost	2,690.00
Bond Premium 1.2%	18.00
O & P 15%	<u>226.00</u>
TOTAL	\$1,734.00

We are proceeding with ordering this material, please include this item on our next change order.

Sincerely,

Lisa Thomas, Vice President

ASI-Signage Innovations  
2300 Meadow Drive  
Suite 202  
Louisville, KY 40218

502.473.4715 Tel  
502.473.4716 Fax  
www.asisignage.com

RECEIVED APR 14 2013



Signage Innovations

Quote # 8031

Client McNutt Construction  
Attn: Lisa  
PO Box 431  
Elizabethtown, KY 42702

Ship To CHANGE ORDER PER RETURNED SUBS  
AND CLARIFICATION EMAIL

Phone 270-737-8518 Fax 270-737-0307

Phone2

Fax2

Est. Delivery

Ship

Terms

F.O.B.

Project Vinc Grove Elementary

Quoted By EH

Date 04-23-13

Item #	Quantity	Description	Unit Price	Extension
1.	2	Additional Sign Type A @ 203	\$28.00	\$56.00
		Additional Sign Type A @ 204		
2.	1	Additional Sign Type C @ 226	\$16.00	\$16.00
3.	2	Additional Sign Type D's @ 146 & 104	\$105.00	\$210.00

Subtotal \$282.00

Shipping Tax & Sales Tax Total .06%

Estimated Crating / Delivery / Shipping / Handling

Estimated Installation

Quote Total \$282.00

*Lisa.*  
I am still getting the email message.  
I thought I would put just in case.  
Thank. Shaw

This quote is offered for acceptance within 90 days of quotation date.

Any changes from the original quote may be subject to requote.

Prices are based on using ASI Signage Innovations standard typestyles, colors and finishes unless otherwise noted.

ASI-Signage

Accepted By:

Date



RECEIVED MAR 11 2013



ASI-Signage Innovations  
2300 Meadow Drive  
Suite 202  
Louisville, KY 40218

502.473.4715 Tel  
502.473.4716 Fax  
www.asisignage.com

Quote # 4735

Client McNutt Construction  
109 Gaither Station Road  
Elizabethtown, KY. 42701  
Attn: Mark

Ship To

Phone 270-737-8518 Fax 270-737-0307 Phone2  
Est. Delivery 6 wks Ship Terms Net 30 days F.O.B.  
Project Vine Grove Elem. Quoted By EH Date 3-12-13

Item #	Quantity	Description	Unit Price	Extension
1.	1 lot	ASI Intac series engraved ADA room#/room name/restroom/stair ID signs. Various sizes, raised symbol, copy, braille. Radius corners, vinyl tape mount. 60= 8x8, 24= 2x5	\$2092.00	\$2092.00
2.	1	ASI T-Bar sign (Main Office) 8x8 panel	\$105.00	\$105.00

Subtotal	\$2197.00
Shipping Tax & Sales Tax Total .06%	\$136.32
Estimated Crating / Delivery / Shipping / Handling	\$75.00
Estimated Installation	
Quote Total	\$2408.32

Quotation Note & Comments

This quote is offered for acceptance within 90 days of quotation date.  
Any changes from the original quote may be subject to requote.  
Prices are based on using ASI Signage Innovations standard typestyles, colors and finishes unless otherwise noted.

3-12-13 *[Signature]*  
ASI-Signage

Accepted By:

Date

INFORMATION 07:20 21-00-9107



McNutt Construction Company  
P.O. Box 431, Elizabethtown, Kentucky 42702  
mcnutt@kvnet.org

(270) 737-8518  
FAX (270) 737-0307  
www.mcnutt-construction.com

March 15, 2013

Hardin County Board of Education  
65 WA Jenkins Rd.  
Elizabethtown, KY 42701

8.2

ATTN: Gary Milby

Re: Vine Grove Elementary School  
Renovations 2011-2012  
Vine Grove, Kentucky

Dear Gary:

Please find enclosed a copy of the quote from ASI Signage to provide the panel signs required by allowance #1. The cost difference is as follows.

Allowance	(\$1,200.00)
Material Cost	2,408.00
Bond Premium 1.2%	15.00
O & P 15%	<u>183.00</u>
TOTAL	\$1406.00

We are proceeding with ordering this material, please include this item on our next change order

Sincerely,

Lisa Thomas, Vice President

RECEIVED MAR 12 2013

ASI-Signage Innovations  
2300 Meadow Drive  
Suite 202  
Louisville, KY 40218

502.473.4715 Tel  
502.473.4716 Fax  
www.asisignage.com



Quote # 4735 CC

Client McNutt Construction  
109 Gaither Station Road  
Elizabethtown, KY. 42701  
Attn: Mark

Ship To

Phone 270-737-8518 Fax 270-737-0307

Phone2

Code

Est. Delivery 6 wks Ship

Terms Net 30 days F.O.B.

Project Vine Grove Elem.

Quoted By EH Date 3-12-13

Item #	Quantity	Description	Unit Price	Extension
1.	1 lot	ASI Intac series engraved ADA room#/room name/restroom/stair ID signs. Various sizes, raised symbol, copy, braille. Radius corners, vinyl tape mount. 60= 8x8, 24= 2x5	\$2092.00	\$2092.00
2.	1	ASI T-Bar sign (Main Office) 8x8 panel	\$105.00	\$105.00

Subtotal	\$2197.00
Shipping Tax & Sales Tax Total .08%	\$136.32
Estimated Crating / Delivery / Shipping / Handling	\$75.00
Estimated Installation	
Quote Total	\$2408.32

Quotation Note & Comments

This quote is offered for acceptance within 90 days of quotation date.  
Any changes from the original quote may be subject to requote.  
Prices are based on using ASI Signage Innovations standard typestyles, colors and finishes unless otherwise noted.

3-12-13 *[Signature]*  
ASI-Signage

Accepted By:

Date

INFORMATIONAL 07:00 21-00-0107



McNutt Construction Company  
P.O. Box 431, Elizabethtown, Kentucky 42702  
mcnutt@kvnet.org

(270) 737-8518  
FAX (270) 737-0307

www.mcnutt-construction.com

January 28, 2013

Hardin County Board of Education  
65 WA Jenkins Rd.  
Elizabethtown, KY 42701

P. 3

ATTN: Rusty Taylor

Re: Vine Grove Elementary School  
Renovations 2011-2012  
Vine Grove, Kentucky

Dear Rusty:

Please find below the cost associated with the demolition and replacement of the existing acoustical ceiling in the counselor's office. This ceiling was scheduled to remain, however the scheduled HVAC unit would not fit in the ceiling space between the acoustical ceiling and the plaster/bar joist system the cost for this work was \$1,467.00.

COST BREAKDOWN

Demolition	\$336.00
Finishes, Inc. (Attached)	\$924.00
Bond 1.3%	16.00
O&P 15%	<u>191.00</u>
TOTAL	\$1,467.00

If you have any questions or need any further information please give me a call at our office.

Sincerely,

Mark McNutt, President

*Equal Opportunity/Affirmative Action Employer*

RECEIVED AUG - 5 2011



*Finishes, Inc.  
P.O. Box 58206  
Louisville, Ky. 40268  
502-921-1876 Office  
502-921-4254 Fax*

*Date: 8/5/11*

**\*\*\*\* Request for Change Order \*\*\*\***

*To : Mcnutt Construction*

*Attn : Ms. Lisa Thomas*

*Re : Vine Grove Elementary*

*From : Rick Carter*

*Note: Dear Lisa, listed below is the extra work your jobsite forman requested us to perform because of the demolition crew.*

*Furnish and install Acoustical ceilings in the counselors office.*

*Total request: \$924.00*

*If you have any Question please call.*



**McNutt Construction Company**  
P.O. Box 431, Elizabethtown, Kentucky 42702  
mcnutt@kvnet.org

(270) 737-8518

FAX (270) 737-0307

www.mcnutt-construction.com

October 25, 2012

Peck Flannery Gream Warren Architects, LLC  
112 North Main Street  
Elizabethtown, KY 42701

ATTN: Larry Gream

8.4

Re: Vine Grove Elementary School  
Renovations 2011-2012  
Vine Grove, Kentucky

Dear Larry:

Please find below the cost associated with the mechanical revision for the first floor Classrooms due to the plaster ceiling. The cost of this work is \$3,633.00.

Cost Breakdown

Demolition	(1680.00)
Dumpster	(300.00)
GBMC (Attached)	5446.00
Landmark Sprinkler (Attached)	(3090.00)
	1086.00
Finishes Inc. (Attached)	<u>1666.00</u>
Total	3128.00
Bond Premium 1%	31.00
Overhead & Profit 15%	<u>474.00</u>
TOTAL	\$3633.00

If you have any questions or need any further information, please call our office.

Sincerely,

Mark McNutt, President

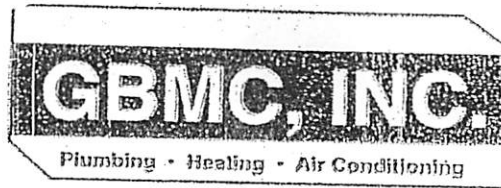

RECEIVED JUN 15 2012

June 15, 2012

McNutt Construction  
P O BOX 431  
Elizabethtown, KY 42701

Attn: Mark McNutt

Re: Vine Grove Elementary School - CO#005 Revised

Dear Mark:

Pursuant to the meeting that took place on 08/22/11 with Steve Wheatley, Phil Moyers and Larry Greim, please find attached a description and our cost associated with the 1<sup>st</sup> floor duct changes as discussed.

22 - 16 X 12 to 42 X 6 Transitions 36" long	\$)
12 - 12 X 12 to 16 X 12 Transitions 12" long	)
12 - 6" Pieces of duct 42 X 6	)
12 - 14 X 12 to 12 X 12 90° ells w/tv	)2,806.00
Additional - Labor to install 44 hours @ \$60.00	2,640.00
<b>TOTAL</b>	<b>\$5,446.00</b>

If we can be of further service, please don't hesitate to call our office.

Sincerely,

  
Christopher K. Gibson

CKG/lw

Attachment

McNutt Construction Co.  
P.O. Box 431  
Elizabethtown, KY 42702

September 1, 2011

RECEIVED OCT 23 2012

Attn: Mr. Mark McNutt

Re: Vine Grove Elementary (COR #6)

Dear Mr. McNutt

As per our conversation, during the coordination process with your office and the various other trades it was determined that the piping on drawing SO1.1 to be installed in the joist space could remain below the existing drywall ceiling. The deductive cost for this work shall be as follows:

Material	<\$ 850.00>
Labor	<\$2,240.00>
Total	<\$3,090.00>

If you have any questions or require additional information, please contact the undersigned.

Very Truly Yours,  
Landmark Sprinkler Inc.

John Heller III  
Division Manager

JH:sl  
cc: file

office (502) 266-5093  
fax (502) 266-5096  
11540 Blankenbaker Access  
Suite 103  
Louisville, Kentucky 40299



McNutt Construction Co.  
P.O. Box 431  
Elizabethtown, KY 42702

January 24, 2012



RECEIVED JAN 27 2012

Attn: Mr. Mark McNutt

Re: Vine Grove Elementary

Dear Mr. McNutt

This office received a call from your job site superintendent at the above reference project to relocate sprinklers in the music room due to cabinets that were requested to be relocated by the owner. This work was after the sprinklers were dropped for the lowered ceiling.

The cost to relocate these sprinklers shall be \$279.00

This amount shall be added to the dollar figure of \$807.00 as indicated on our letter dated 1/9/12 (see attached).

The total amount for this total change shall be \$1,086.00.

Please issue a change to our contract at your earliest convenience.

If you have any questions or require additional information, please contact the undersigned.

Very Truly Yours,  
Landmark Sprinkler Inc.

John Heller III  
Division Manager

JH:sl  
cc: file

office (502) 266-5093  
fax: (502) 266-5096  
11540 Blankenbaker Access  
Suite 103  
Louisville, Kentucky 40290

RECEIVED JAN 10 2012



McNutt Construction Co.  
P.O. Box 431  
Elizabethtown, KY 42702

January 9, 2012

Attn: Mr. Mark McNutt

Re: Vine Grove Elementary

Dear Mr. McNutt

As requested, Landmark Sprinkler, Inc. lowered the sprinklers in Music room 118 at the above reference project to accommodate the lower ceiling for the new ductwork.

The cost to perform this work shall be as follows:

Material	\$ 7.00
Transportation	\$ 40.00
Labor	\$ 760.00
Total	\$ 807.00

Please issue a change to our contract at your earliest convenience.

If you have any questions or require additional information, please contact the undersigned.

Very Truly Yours,  
Landmark Sprinkler Inc.

John Heller III  
Division Manager

JH:sl  
cc: file

office (502) 266-5093  
fax: (502) 266-5096  
11540 Blankenbaker Access  
Suite 103  
Louisville, Kentucky 40299



RECEIVED JAN 18 2012

Finishes, Inc.  
P.O. Box 58206  
Louisville, Ky. 40268  
502-921-1876 Office  
502-921-4254 Fax

Date: 1/18/12

**\*\*\*\* Request for Change Order \*\*\*\***

To : McNutt Construction

Attn : Ms. Lisa Thomas

Re : Vine Grove Elementary

From : Rick Carter

Note: Dear Lisa, listed below is the extra work you had requested us to perform in room #118 Music Room.

## 1) Materials

A) 72 Lf. Wall Mold @.258 = \$ 18.58  
B) 280 Lf. Main Beam @.350 = \$ 98.00  
C) 480 Lf. 4' Tee @.330 = \$158.40  
D) 240 Lf. 2' Tee @.330 = \$ 79.20  
E) 832 s.f. 2'x2' Cortega @.471 = \$391.87  
F) 20 lbs. Hanger Wire @.125 = \$ 25.00  
G) KST \$ 46.26

Total Material \$817.31

## 2) Labor

A) Carpenter 11.5 Hours @\$33.09=\$380.54  
B) Labor Burden @36 %=\$136.99

Total Labor \$517.53

3) Delivery Charge \$ 45.00

4) 15 % Overhead \$206.98

5) 5 % Profit \$ 79.34

Total Request \$1,666.00

PAGE NO.                      OF                      PAGES

DESCRIPTION *Misc. Dist. Mech. and Spangle. Change in Chlorophyll a/b ratio*

237	TOTAL					BIDS SUBMITTED OF TOTAL BIDDERS	36%
-----	-------	--	--	--	--	------------------------------------	-----

RECEIVED A 7 7 2011

**McNutt Construction**

**From:** "Larry Gream" <lcream@pfgw.org>  
**To:** "Mark McNutt" <mcnutt@kvnet.org>  
**Cc:** "Gary Milby" <Gary.Milby@Hardin.kyschools.us>; "Rusty Taylor" <Rusty.Taylor@Hardin.kyschools.us>; "Wyatt, David" <David.Wyatt@Hardin.kyschools.us>  
**Sent:** Tuesday, August 23, 2011 10:46 AM  
**Attach:** M1.1R First Floor HVAC Plan - Area A.pdf  
**Subject:** VGES ductwork and sprinkler lines first level

Mark:

Based on our meeting yesterday morning relating to first floor duct work with Steve Wheatly of GBMC, Phil Moyers, you and I the following notes and/or directives are forwarded.

1. Contract documents originally called for removal of large amounts of plaster and lath to accommodate new ductwork and sprinkler lines above the first floor classroom ceilings.
2. Please do not remove any additional large areas of plaster from first level unless otherwise directed by myself.
3. It appears that all classrooms on the first level can be accommodated with either flattening out the supply ductwork as it crosses the existing sprinkler line closest to the corridor and/or having the ductwork go under the sprinkler line with the exception of Music Classroom 118 without having to remove the plaster and lath.
4. It appears, at this time, that the ceiling in Music Classroom 118 will require lowering.
5. Steve Wheatley stated he would look at flattening the ductwork per note 3 above.
6. If item 5 cannot be achieved in an acceptable manor we will create a drywall soffit as needed to cover the supply ductwork in those classrooms that will require it.
6. See attached pdf drawing from WBW regarding relocation of return air diffusers in Classrooms 110, 112, 113, 114, 118, 129 and 130. This drawing shows shortening return ductwork in these classrooms.

Since each classroom will have different conditions; credits for deleting plaster and lath, adds of supply ductwork modifications, credits for shorter return ductwork and credits for sprinkler piping not provided can be compiled at the end of first floor renovations.

Give me a call if you have questions relating to this transmittal.

Larry Gream



**PECK FLANNERY GREAM WARREN  
ARCHITECTS, LLC**

112 North Main Street  
 Elizabethtown, Kentucky 42701  
 Phone: 270-765-2147 Fax: 270-765-2148

*Need large copy  
of drawing*

8/23/2011

AREA "B"  
(SEE SHEET M1.2)

AREA "B"  
(SEE SHEET M1.2)

FIRST FLOOR HVAC PLAN - AREA "A"

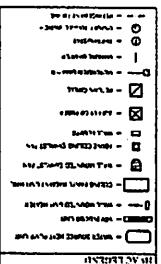
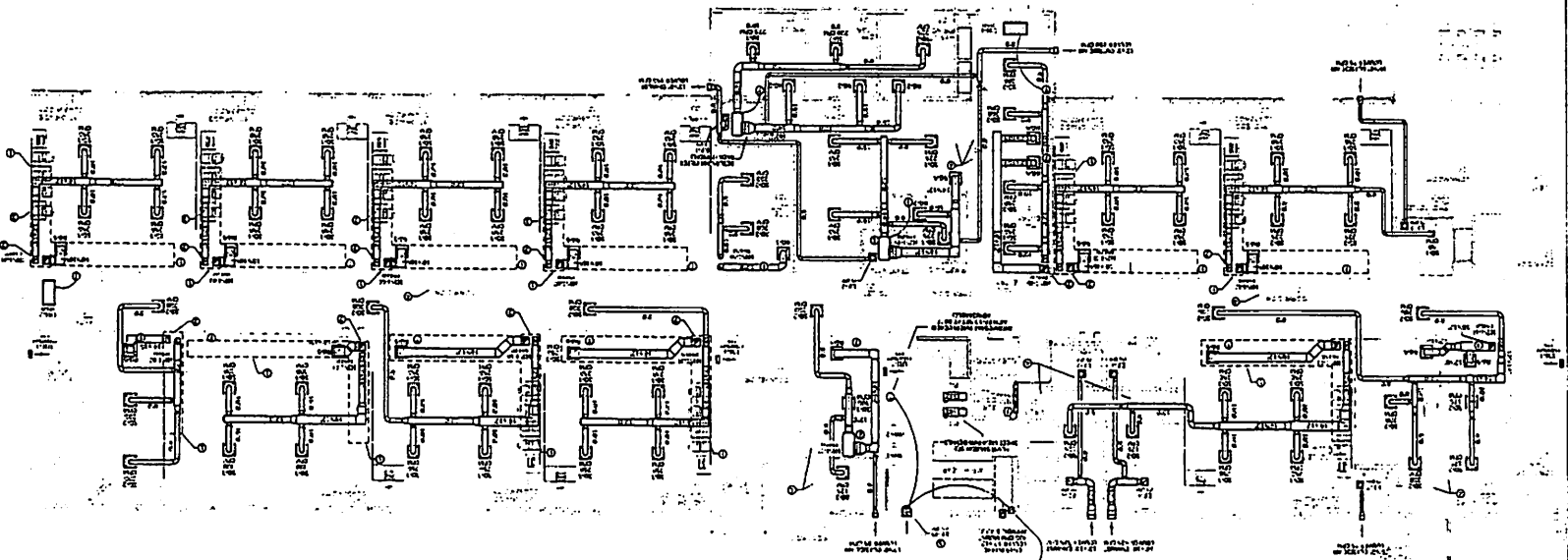

1. ALL ROOMS SHALL BE EQUIPPED WITH A REGISTER OR DIFFUSER AS SHOWN ON THIS PLAN.

2. ALL DUCTS SHALL BE INSTALLED IN ACCORDANCE WITH THE REQUIREMENTS OF THE NATIONAL BOARD OF FIRE UNDERWRITERS (NBFU) AND THE AMERICAN SOCIETY OF MECHANICAL ENGINEERS (ASME).

3. ALL EQUIPMENT SHALL BE INSTALLED IN ACCORDANCE WITH THE REQUIREMENTS OF THE NATIONAL BOARD OF FIRE UNDERWRITERS (NBFU) AND THE AMERICAN SOCIETY OF MECHANICAL ENGINEERS (ASME).

4. ALL VALVES SHALL BE INSTALLED IN ACCORDANCE WITH THE REQUIREMENTS OF THE NATIONAL BOARD OF FIRE UNDERWRITERS (NBFU) AND THE AMERICAN SOCIETY OF MECHANICAL ENGINEERS (ASME).

5. ALL OTHER COMPONENTS SHALL BE INSTALLED IN ACCORDANCE WITH THE REQUIREMENTS OF THE NATIONAL BOARD OF FIRE UNDERWRITERS (NBFU) AND THE AMERICAN SOCIETY OF MECHANICAL ENGINEERS (ASME).





McNutt Construction Company  
P.O. Box 431, Elizabethtown, Kentucky 42702  
mcnutt@kvnnet.org

(270) 737-8518  
FAX (270) 737-0307

www.mcnutt-construction.com

December 14, 2011

Peck, Flannery, Gream, Warren Architects  
112 North Main Street  
Elizabethtown, KY 42701

8.5

ATTN: Larry Gream

Re: Vine Grove Elementary School  
Renovations 2011-2012  
Vine Grove, Kentucky

Dear Larry:

Per your request to leave in place the existing front block wall, please deduct \$5,604.00.

Cost Breakdown

Streeval Masonry (attached)	(3,090.00)
Demolition Labor	(2,064.00)
(4 hours per room for 12 rooms @ \$43.00 per hour)	
Debris Removal	( <u>450.00</u> )
 TOTAL	 (\$ 5,604.00)

If you have any questions or need further information, please call me at our office.

Sincerely,

Mark McNutt, President

MM/at

RECEIVED OCT 25 2011

**Streeval Masonry**

1165 Russell Road  
Columbia, KY 42728

Phone: 270-384-0277

Fax: 270-384-0276

streevalmasonry@yahoo.com

October 25, 2011

McNutt Construction Co.  
P.O. Box 431  
Elizabethtown, KY 42702

**RE: CHANGES FOR VINE GROVE ELEMENTARY**

Per our discussion today regarding the above referenced project: the following have been **added/credited** as noted below:

**CREDIT:**

For 1,000 8" block not being laid. Credit reflects all labor, mortar and materials:

**(-) \$ 3,090.00**

Thank you,

*Dan Streeval*  
for Dan Streeval  
Streeval Masonry

DS/hw

CO Proposal Vine Grove McNutt Const I  
10/25/2011 hve





**McNutt Construction Company**  
P.O. Box 431, Elizabethtown, Kentucky 42702  
mcnutt@kvnet.org

(270) 737-8518

FAX (270) 737-0307

www.mcnutt-construction.com

July 5, 2012

Peck Flannery Gream Warren Architects, LLC  
112 North Main Street  
Elizabethtown, KY 42701

8.6

ATTN: Larry Gream

Re: Vine Grove Elementary School  
Renovations 2011-2012  
Vine Grove, Kentucky

Dear Larry:

Please find below the cost associated with relocating the teacher work stations for the computer labs. The cost for this work is \$5579.00.

COST BREAKDOWN

Trans Electric (attached)	\$4417.00
Labor 8 hours at 42.00	336.00
Material	50.00
Bond 1%	48.00
Overhead & Profit 15%	<u>728.00</u>
 TOTAL	 \$5579.00

If you have any questions or need further information please contact me at our office.

Sincerely,

Mark McNutt, President

*Equal Opportunity/Affirmative Action Employer*

TRANS ELECTRIC, INC.

RECEIVED JUN 18 2012

2700 Diode Lane  
Louisville, Kentucky 40299  
Telephone: 502/266-6669  
Facsimile: 502/266-6671  
KY License No. CE10811

18 June 2012

Mr. Mark McNutt  
McNutt Construction Co.  
PO Box 431  
Elizabethtown, Kentucky 42702

Re: Vine Grove Elementary School  
Rework Computer Lab #216

Dear Mark:

We are pleased to provide pricing to rework Computer Lab #216 as per letter dated 01 February 2012 from Mr. Larry Gream.

<i>Material:</i>	<i>\$ 69.00</i>	<i>See attached</i>
<i>KY Sales Tax:</i>	<i>4.00</i>	
<i><u>Labor:</u></i>	<i><u>\$1,742.00</u></i>	<i>(31 Hrs. @ \$56.19 Each)</i>
<i>Total:</i>	<i>\$1,815.00</i>	

If I can be of any further assistance, please don't hesitate to call.

Sincerely,

O. J. Baker

O. J. Baker  
President

Enclosure

vges-room216/c/doc

## Items+ByProducts

Item #	DESCRIPTION	QUANTITY	CUSTOMER UNIT	CUSTOMER COST
229	# 12-2 MC	15.00	\$684.000 M	\$10.26
233	3/8" MC CONN. ST. ARL 4	2.00	\$82.500 C	\$1.65
1,505	1" STEEL FLEX	15.00	\$158.865 C	\$23.83
1,517	1" STR/FLEX CONN GF	2.00	\$4.877 E	\$9.75
2,659	2/G DUPLEX IV PLASTIC	1.00	\$.527 E	\$.53
7,803	SW/BOX 21/2D GANG 1/2	2.00	\$242.784 C	\$4.86
7,880	1 G/LV DEVICE BRACKET	1.00	\$354.861 C	\$3.55
7,881	2G/LV DEVICE BRACKET	1.00	\$404.865 C	\$4.05
8,960	5362I IV DPLX/RCPT	2.00	\$5.363 E	\$10.73

**Totals:**

**\$69.20**

## Report Totals:

## Items+ByProducts

CUSTOMER COST

**\$69.20**

TRANS ELECTRIC, INC.

---

RECEIVED JUN 18 2012

2700 Diode Lane  
Louisville, Kentucky 40299  
Telephone: 502/266-6669  
Facsimile: 502/266-6671  
KY License No. CE10811

18 June 2012

Mr. Mark McNutt  
McNutt Construction Co.  
PO Box 431  
Elizabethtown, Kentucky 42702

Re: Vine Grove Elementary School  
Rework Computer Lab #217

Dear Mark:

We are pleased to provide pricing to rework Computer Lab #217 as per letter dated 01 February 2012 from Mr. Larry Gream.

<i>Material:</i>	<i>\$ 69.00</i>	<i>See attached</i>
<i>KY Sales Tax:</i>	<i>4.00</i>	
<i><u>Labor:</u></i>	<i><u>\$1,742.00</u></i>	<i>(31 Hrs. @ \$56.19 Each)</i>
<i>Total:</i>	<i>\$1,815.00</i>	

If I can be of any further assistance, please don't hesitate to call.

Sincerely,

O. J. Baker

O. J. Baker  
President

Enclosure

vges-room217/c/doc

## Items+ByProducts

Item #	DESCRIPTION	QUANTITY	CUSTOMER UNIT	CUSTOMER COST
229	# 12-2 MC	15.00	\$684.000 M	\$10.26
233	3/8" MC CONN. ST. ARL 4	2.00	\$82.500 C	\$1.65
1,505	1" STEEL FLEX	15.00	\$158.865 C	\$23.83
1,517	1" STR/FLEX CONN GF	2.00	\$4.877 E	\$9.75
2,659	2/G DUPLEX IV PLASTIC	1.00	\$5.27 E	\$5.3
7,803	SW/BOX 21/2D GANG 1/2	2.00	\$242.784 C	\$4.86
7,880	1 G/LV DEVICE BRACKET	1.00	\$354.861 C	\$3.55
7,881	2G/LV DEVICE BRACKET	1.00	\$404.865 C	\$4.05
8,960	5362I IV DPLX/RCPT	2.00	\$5.363 E	\$10.73

Totals:

\$69.20

## Report Totals:

### Items+ByProducts

CUSTOMER COST

\$69.20

TRANS ELECTRIC, INC.

---

RECEIVED JUN 18 2012

2700 Diode Lane  
Louisville, Kentucky 40299  
Telephone: 502/266-6669  
Facsimile: 502/266-6671  
KY License No. CE10811

18 June 2012

Mr. Mark McNutt  
McNutt Construction Co.  
PO Box 431  
Elizabethtown, Kentucky 42702

Re: Vine Grove Elementary School  
Rework Classroom #219

Dear Mark:

We are pleased to provide pricing to rework Computer Lab #219 as per letter dated 01 February 2012 from Mr. Larry Gream.

<i>Material:</i>	<i>\$107.00</i>	<i>See attached</i>
<i>KY Sales Tax:</i>	<i>6.00</i>	
<i><u>Labor:</u></i>	<i><u>\$674.00</u></i>	<i>(12 Hrs. @ \$56.19 Each)</i>
<i>Total:</i>	<i>\$787.00</i>	

If I can be of any further assistance, please don't hesitate to call.

Sincerely,

O. J. Baker

O. J. Baker  
President

Enclosure

vges-room219/c/doc

## Items+ByProducts

Item #	DESCRIPTION	QUANTITY	CUSTOMER UNIT	CUSTOMER COST
502	1/2" EMT CONDUIT	30.00	\$24.300 C	\$7.29
504	1" EMT CONDUIT	20.00	\$86.400 C	\$17.28
515	1/2" EMT SS CONN	4.00	\$29.498 C	\$1.18
528	1/2" EMT SS COUP	3.00	\$28.229 C	\$8.5
530	1" EMT SS COUP	2.00	\$68.391 C	\$1.37
567	1/2" EMT SUPPORT	4.50	\$47.250 C	\$2.13
569	1" EMT SUPPORT	4.00	\$83.984 C	\$3.36
2,651	1/2" DUPLEX IV PLASTIC	2.00	\$2.660 E	\$5.32
7,611	4X4X21/8 W/1/2-3/4 KO	2.00	\$164.673 C	\$3.29
7,613	4X4 FLAT BLANK COVER	2.00	\$53.906 C	\$1.08
7,877	#14 PIGTAILS W/SCREW	2.00	\$82.958 C	\$1.66
8,637	BOX SUPPORT/TYP OUT	2.00	\$300.000 C	\$6.00
8,960	5362I IV DPLX/RCPT	2.00	\$5.363 E	\$10.73
60,090	T-70 RACEWAY BASE	1.00	\$4.064 E	\$4.06
60,091	T-70 RACEWAY COVER	2.00	\$2.241 E	\$4.48
60,092	T-70 RACEWAY DIVIDER	1.00	\$1.337 E	\$1.34
60,093	T-70 DEVICE MOUNTING	2.00	\$3.699 E	\$7.40
60,094	T-70 HANGING BOX	2.00	\$5.859 E	\$11.72
60,095	T-70 WIRE RETAINER	3.00	\$1.688 E	\$5.06
60,096	T-70 END CAP	2.00	\$5.657 E	\$11.31

Totals:

**\$106.90**

## Assemblies

ASSEM-NO	DESCRIPTION	QUANTITY
820	1/2"-EMT/SS/WSUPT	30
821	1/2"-EMT/SS/TERM	2
824	1"-EMT/SS/WSUPT	20
1,882	4" SQ & BC	2

Totals:

## Report Totals:

### Items+ByProducts

CUSTOMER COST

**\$106.90**

### Assemblies

RECEIVED FEB 2 2012

**McNutt Construction**

---

**From:** "Larry Gream" <lcream@pfgw.org>  
**To:** "Mark McNutt" <mcnutt@kvnet.org>  
**Cc:** "Gary Milby" <Gary.Milby@Hardin.kyschools.us>; "Rusty Taylor" <Rusty.Taylor@Hardin.kyschools.us>  
**Sent:** Wednesday, February 01, 2012 1:38 PM  
**Attach:** Computer Lab.pdf  
**Subject:** VGES Revisions

Mark:

Yesterday afternoon Tuesday, January 31, Gary Milby, Rusty Taylor and I met with Lonnie Dennis and Tim of Trans Electric to review various areas of the project. The following is the result of this meeting:

**Title One 111 :**

Lonnie has requested that the recently installed marker board this space be move 1' toward the corridor. Please move on T & M.

**Computer Lab 217:**

1. It was determined that the installed marker board will remain as is and that the smart board will be installed 4" to the west.
2. It was finalized that the installed floor plug that was to serve the teachers desk will be removed and the hole patched and new vct installed at this location.
3. It was determined that a teacher work station will be located at the end of the center rows of computers and nearest to the smart board. This work station will have a computer with key board and a printer on a new piece of casework to be provided outside the contract.  
The electricity and data cabling for this work station is to be provided from the installed plastic laminate casework.

We reviewed the electrical requirements with Tim; per our instructions he is to provide 3 data and 1 electrical for the teacher work station along with all other controls and wiring related to the smart board. The receptacles are to be installed approximately half way from the bottom of the oak trim of the casework and the floor.

To provide this electricity and data an access panel will be required to be cut in the casework as shown on attached drawing. Please have Smith Laminating fabricate a plastic laminate cover panel with installation by McNutt Construction.

4. It was determined that the phone (voice) for this will be a wall mounted phone located on the same wall as the marker board and smart board approximately 10" from the drywall corner.

**Computer Lab 216:**

1. It was determined that the installed marker board will remain as is and that the smart board will be installed 4" to the east.
2. It was finalized that the installed floor plug that was to serve the teachers desk will be removed and the hole patched and new vct installed at this location.

2/1/2012



3. It was determined that a teacher work station will be located at the end of the center rows of computers and nearest to the smart board. This work station will have a computer with key board and a printer on a new piece of casework to be provided outside the contract.

The electricity and data cabling for this work station is to be provided from the installed plastic laminate casework.

We reviewed the electrical requirements with Tim; per our instructions he is to provide 3 data and 1 electrical for the teacher work station along with all other controls and wiring related to the smart board. The receptacles are to be installed approximately half way from the bottom of the oak trim of the casework and the floor.

To provide this electricity and data an access panel will be required to be cut in the casework as shown on attached drawing. Please have Smith Laminating fabricate a plastic laminate cover panel with installation by McNutt Construction.

4. It was determined that the phone (voice) for this room will be a wall mounted phone and located on the same wall as the marker board and smart board approximately 10" from the drywall corner.

#### Classroom 219:

1. It was determined that the teachers work station will be relocated from the east end to the classroom to the west end of the classroom. Electricity and data is to be installed in the exterior masonry wall.

You are authorized to perform the above work at time and material rates.

Mark:

Yesterday, the teacher in classroom 219 relayed that recently water was coming from under the vct approximately 4' to 5' from the exterior wall. Please review and take necessary action.

Gary:

We reviewed the last drawings issued and found that WBW Engineering MOD E2.3 drawing dated November 22, shows two new electrical outlets in the exterior masonry wall @ 16" above the floor in Classroom 219.

Larry Gream



**PECK FLANNERY GREAM WARREN  
ARCHITECTS, LLC**

112 North Main Street  
Elizabethtown, Kentucky 42701  
Phone: 270-765-2147 Fax: 270-765-2148

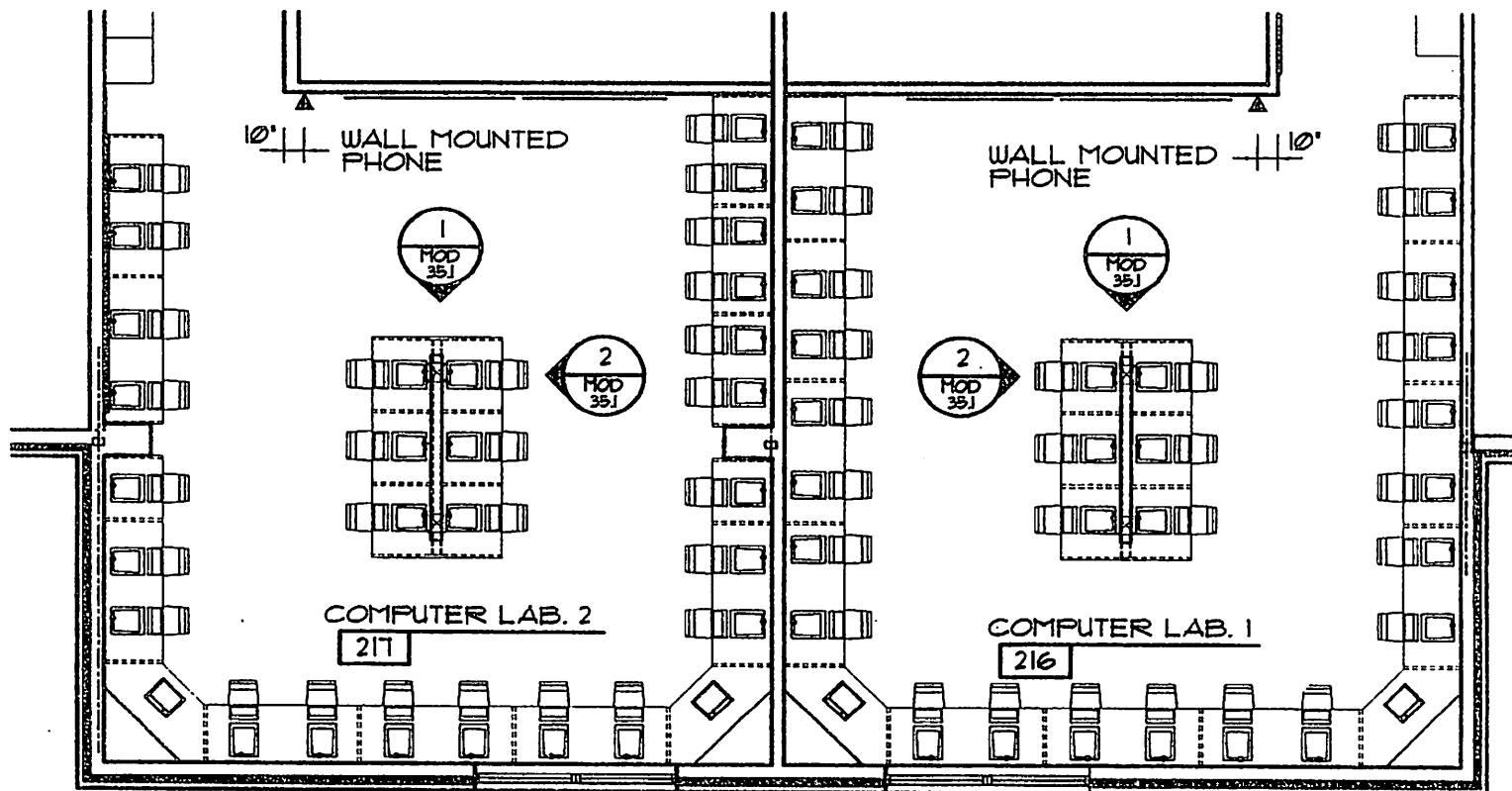

## COMPUTER ROOM PLAN

SCALE: 1/8" = 1'-0"

<b>Vine Grove Elementary School</b>	<b>JOB NO.</b> 1014
 <b>PECK FLANNERY GREAM WARREN ARCHITECTS</b> 112 North Main Elizabethtown, Kentucky 42701	<b>DATE</b> FEB. 1, 2012
	<b>DRAWING</b> MOD. 35

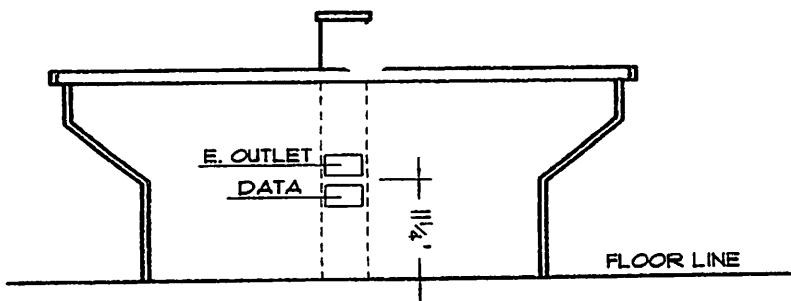

**1** END COUNTER  
ELEVATION  
SCALE: 1/2" = 1'-0"

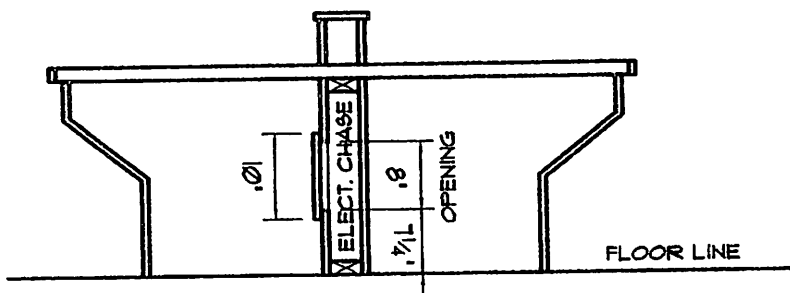

TYP. SECTION THRU  
CENTER COUNTER  
SCALE: 1/2" = 1'-0"

PLAS. LAMINATE (3 SIDES)  
ACCESS PANEL TO  
MATCH COUNTER

6 SCREWS PER  
PANEL

10 1/2'

8"

PLAS. LAMINATE (3 SIDES)  
ACCESS PANEL TO  
MATCH COUNTER

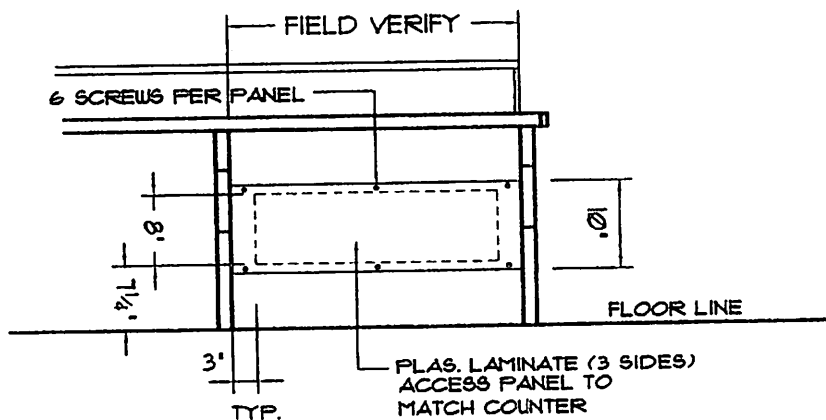

**2** ELEVATION  
SCALE: 1/2" = 1'-0"

<p>Vine Grove Elementary School</p>	<p>JOB NO. 1014</p>
<p>  <b>PECK FLANNERY GREAM WARREN ARCHITECTS</b>  <small>112 North Main Elizabethtown, Kentucky 40101</small> </p>	<p>DATE FEB. 1, 2012</p>
	<p>DRAWING MOD. 35.1</p>



McNutt Construction Company  
P.O. Box 431, Elizabethtown, Kentucky 42702  
mcnutt@kvnet.org

(270) 737-8518  
FAX (270) 737-0307  
www.mcnutt-construction.com

February 1, 2013

Hardin County Board of Education  
65 WA Jenkins Rd.  
Elizabethtown, KY 42701

ATTN: Rusty Taylor

8.7

Re: Vine Grove Elementary School  
Renovations 2011-2012  
Vine Grove, Kentucky

Dear Rusty:

Per your request to deduct approximately 48' of sidewalk, deduct \$1,108.00

Cost Breakdown

Labor	(672.00)
Material	(436.00)
TOTAL	\$1,108.00

If you have any questions or need any further information, please call our office.

Sincerely,

Mark McNutt, President

**From:** "Taylor, Rusty" <rusty.taylor@hardin.kyschools.us>  
**To:** <mcnutt@kvnet.org>  
**Cc:** "Milby, Gary" <gary.milby@hardin.kyschools.us>; "Wyatt, David" <david.wyatt@hardin.kyschools.us>  
**Sent:** Wednesday, January 30, 2013 11:51 AM  
**Attach:** Scanned from a Xerox multifunction device001.pdf; ATT00014.eml  
**Subject:** FW: Scanned from a Xerox multifunction device

Mark,

In addition to the previous credit requests for deletion of some site improvement items (attached), we would also like to request a credit for deleting the front canopy sidewalk extension that has not been installed as of this date (scanned drawing attached). If you have any questions concerning this request, please contact me at your convenience.

Thanks,

Rusty Taylor

-----Original Message-----

**From:** NOREPLY\_FinXerox@hardin.kyschools.us  
[mailto:NOREPLY\_FinXerox@hardin.kyschools.us]  
**Sent:** Tuesday, January 29, 2013 1:43 PM  
**To:** Taylor, Rusty  
**Subject:** Scanned from a Xerox multifunction device

Please open the attached document. It was scanned and sent to you using a Xerox multifunction device.

Attachment File Type: pdf

multifunction device Location: machine location not set  
Device Name: XRX0000AAD1B151

For more information on Xerox products and solutions, please visit <http://www.xerox.com>

PROJECT NO. 1214
DATE FEB 24, 2013
DRAWN BY: JPH
CHECKED BY: LDG
REVISION DATES:
©-ALL RIGHTS RESERVED

**AREA 'A' PARTIAL FIRST FLOOR PLAN**

**2011 RENOVATIONS VINE GROVE ELEM.  
HARDIN COUNTY SCHOOL BOARD**  
309 FIRST STREET VINE GROVE, KENTUCKY

**A.11**

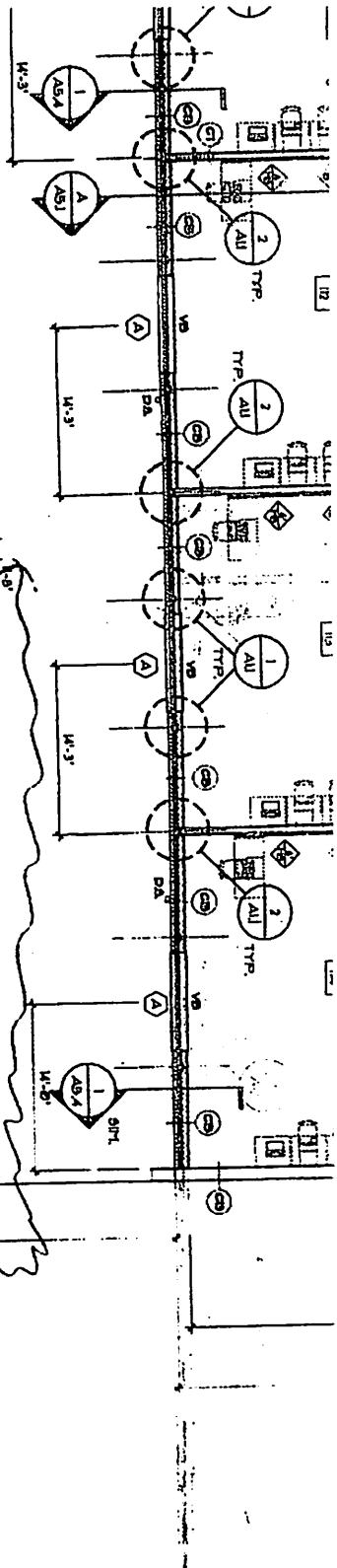

**PARTIAL FIRST FLOOR PLAN - AREA 'A'**

SCALE: 1/8" = 1'-0"

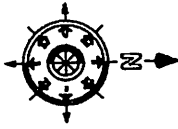

- LEGEND**
- STROKE PARTITION
  - BY FIRE SEPARATION
  - AND FILLED CH
  - FIRE EXTINGUISHER CABINET
  - FIRE EXTINGUISHER
  - NEW CONCRETE MATERIALS
  - WALL TYPES (SEE SHEET A-100)
  - INTERIOR UNDOOR TYPES (SEE SHEET A-100)
  - EXTERIOR UNDOOR TYPES (SEE SHEET A-100)
  - DOOR TYPES (SEE SHEET A-100)
  - GENERAL PLAN NOTES
  - VERTICAL BLINDS (SEE SHEET A-100)

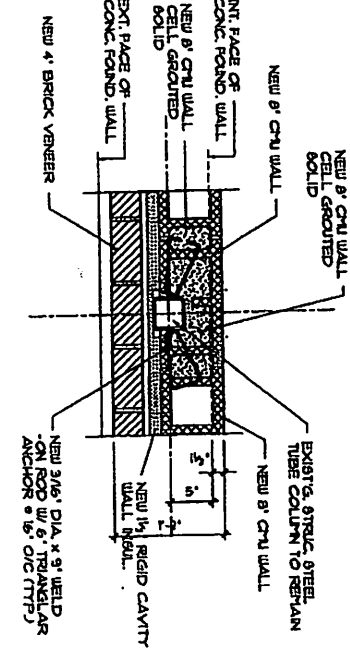
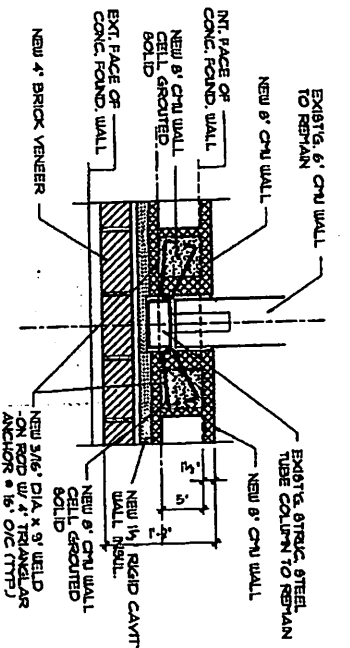
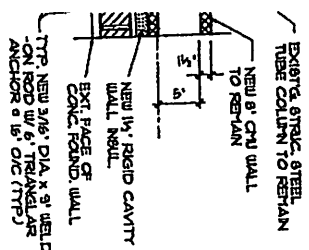

**2 PLAN DETAIL**

SCALE: 1" = 1'-0"

**1 PLAN DETAIL**

SCALE: 1" = 1'-0"



**McNutt Construction Company**  
P.O. Box 431, Elizabethtown, Kentucky 42702  
mcnutt@kvnet.org

(270) 737-8518  
FAX (270) 737-0307

www.mcnutt-construction.com

February 17, 2012

Peck Flannery Gream Warren Architects, LLC  
112 North Main Street  
Elizabethtown, KY 42701

8.8

ATTN: Larry Gream

Re: Vine Grove Elementary School  
Renovations 2011-2012  
Vine Grove, Kentucky

Dear Larry:

Please find below our cost associated to add a 3" wire chase for Classrooms 215 and 218. This casework was installed prior to any other casework revision. The cost for this is \$720.00.

**Cost Breakdown**

Smith's Laminating (attached)	\$ 620.00
Bond 1%	6.00
O & P 15%	<u>94.00</u>
<b>TOTAL</b>	<b>\$ 720.00</b>

If you have any questions or need further information, please call me at our office.

Sincerely,

Mark McNutt, President  
MM/at



# Smith's Laminating Inc.

---

284 Griffin Way  
Mt. Washington, KY 40047

Phone: (502) 957-5151  
Fax: (502) 957-5152  
Email: smithlaminating@yahoo.com

To: Mark McNutt of McNutt Construction

RECEIVED FEB 10 2012

From: Mitchell Smith

Date: 2/10/2012

Re: 3" Wire Chase Vine Grove Elementary

---

3" Laminate Wire Chase for classrooms 215, 218,

\$310.00 ea. Total: \$620.00

Please contact Mitchell Smith for any questions, thanks.



McNutt Construction Company  
P.O. Box 431, Elizabethtown, Kentucky 42702  
mcnutt@kvnet.org

Change Order # 8

(270) 737-8518

FAX (270) 737-0307

www.mcnutt-construction.com

December 1, 2011

Peck, Flannery, Gream, Warren Architects  
112 North Main Street  
Elizabethtown, KY 42701

8.9

ATTN: Larry Gream

Re: Vine Grove Elementary School  
Renovations 2011-2012  
Vine Grove, Kentucky

Dear Larry:

Per your letter dated November 16, 2011, and the Mod 23.1 drawing to add finish ends to casework that is relocated in the music room, please add \$218.00.

#### Cost Breakdown

Smith's Laminating (attached)	\$ 188.00
Bond	2.00
O & P 15%	<u>28.00</u>
 TOTAL	 \$ 218.00

If you have any questions or need further information, please call me at our office.

Sincerely,

Mark McNutt, President

MM/at

# Smith's Laminating Inc.

284 Griffin Way  
Mt. Washington, KY 40047

Phone: (502) 957-5151  
Fax: (502) 957-5152  
Email: smithlaminating@yahoo.com

## LETTER OF TRANSMITTAL

To: Mark McNutt of McNutt Construction

RECEIVED NOV 23 2011

From: Mitchell Smith

Date: 11/23/2011

Re: Vine Grove Elementary MOD-23.1 RMS 117 and 118

Requested pricing as follows:

Music Room: Finished Ends due to change in classroom location: \$188.00

RECEIVED DEC 1 1 48

**McNutt Construction**

---

**From:** "Larry Gream" <lcream@pfgw.org>  
**To:** "Mark McNutt" <mcnutt@kvnet.org>  
**Sent:** Thursday, December 01, 2011 1:09 PM  
**Attach:** Music Room Change.pdf  
**Subject:** VGES Music Room Casework

Mark:

Please consider this as approval to provide finished ends to plastic laminate casework in the Music Room with an add of \$218.00.

Give me a call if you have questions regarding this email.

Larry Gream



**PECK FLANNERY GREAM WARREN  
ARCHITECTS, LLC**

112 North Main Street  
Elizabethtown, Kentucky 42701  
Phone: 270-765-2147 Fax: 270-765-2148

12/1/2011

**McNutt Construction**

RECEIVED DEC 20 2011

**From:** "Larry Gream" <lcream@pfgw.org>  
**To:** "Mark McNutt" <mcnutt@kvnet.org>  
**Cc:** "Rusty Taylor" <Rusty.Taylor@Hardin.kyschools.us>  
**Sent:** Wednesday, December 21, 2011 12:14 PM  
**Subject:** Title 1 casework

Mark:

I have reviewed the casework change per our drawing MOD 23-1 in Title 1 and the proposal dated December 1 and the modified proposal dated December 16 with Gary. At this time we are electing to delete the Teacher Storage and Teacher Wardrobe units under contract in this room and not move forward with the additional casework.

Please forward a proposal to delete the TS and TW units from this room.

Give me a call if you have questions.

Larry



**PECK FLANNERY GREAM WARREN  
ARCHITECTS, LLC**

112 North Main Street  
Elizabethtown, Kentucky 42701  
Phone: 270-765-2147 Fax: 270-765-2148

12/21/2011



**McNutt Construction Company**  
P.O. Box 431, Elizabethtown, Kentucky 42702  
mcnutt@kvnet.org

(270) 737-8518  
FAX (270) 737-0307  
www.mcnutt-construction.com

December 1, 2011

Peck, Flannery, Gream, Warren Architects  
112 North Main Street  
Elizabethtown, KY 42701

ATTN: Larry Gream

Re: Vine Grove Elementary School  
Renovations 2011-2012  
Vine Grove, Kentucky

Dear Larry:

Per your letter dated November 16, 2011, and the Mod 23.1 drawing to delete the TS and TW casework in the Title One Room 117 and add shelving units, please add \$7,108.00.

**Cost Breakdown**

Smith's Laminating (attached)	\$ 7,400.00
	( 1,280.00)
Bond 1%	61.00
O & P 15%	<u>927.00</u>
<b>TOTAL</b>	<b>\$ 7,108.00</b>

A Labor Manual breakdown is to follow. If you have any questions or need further information, please call me at our office.

Sincerely,

Mark McNutt, President

MM/at

*Equal Opportunity/Affirmative Action Employer*

# Smith's Laminating Inc.

284 Griffin Way  
Mt. Washington, KY 40047

Phone: (502) 957-5151  
Fax: (502) 957-5152  
Email: smithlaminating@yahoo.com

## LETTER OF TRANSMITTAL

To: Mark McNutt of McNutt Construction

RECEIVED NOV 23 2011

From: Mitchell Smith

Date: 11/23/2011

Re: Vine Grove Elementary MOD-23.1 RMS 117 and 118

Requested pricing as follows:

Title 1  
Music Room: Deduct TS and TW: \$1,280.00

Title One RM 117: Addition of 18 Bookcases: \$7,400.00



November 16, 2011

Mark McNutt  
McNutt Construction  
P. O. Box 431  
Elizabethtown, Kentucky 42701

RE: Vine Grove Elementary School  
Renovations  
Architect File No: 1014  
BG# 11-132

Dear Mark:

Attached is our drawing MOD-23.1.

This drawing shows relocation of the AV, TS and TW casework in Music Room 118. This will entail having three finished sides in lieu of one for these casework components. Please provide a cost for this change.

This drawing also revises Title One 117 casework by deleting the TS and TW units and adding adjustable shelving unit as shown by elevations 1,2,3 and 4 this drawing. Please provide a separate cost for this change.

Give me a call if you have questions.

Sincerely,

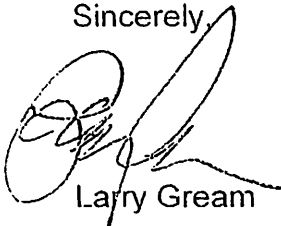

Larry Gream

*Have not copied  
drawing yet*





**McNutt Construction Company**  
P.O. Box 431, Elizabethtown, Kentucky 42702  
mcnutt@kvnet.org

(270) 737-8518  
FAX (270) 737-0307  
www.mcnutt-construction.com

January 7, 2013

Hardin County Board of Education  
C/O Technology Department  
65 WA Jenkins Rd.  
Elizabethtown, KY 42701

8.10

ATTN: Steve Boone

Re: Vine Grove Elementary School  
Renovations 2011-2012  
Vine Grove, Kentucky

Dear Steve:

Per your request to add smartboard in the library, add \$4248.00

Cost Breakdown

Trans Electric (Attached)	3257.00
Cut/Patch Drywall for Blocking	200.00
Paint Wall	200.00
Bond 1 %	37.00
O & P 15%	<u>554.00</u>
Total	4248.00

If you have any questions or need any further information please give me a call at our office.

Sincerely,

Mark McNutt, President

# TRANS ELECTRIC, INC.

2700 Diode Lane  
Louisville, Kentucky 40299  
Telephone: 502/266-6669  
Facsimile: 502/266-6671  
KY License No. CE10811

07 December 2012

Mr. Mark McNutt  
McNutt Construction Co.  
PO Box 431  
Elizabethtown, Kentucky 42702

Re: Vine Grove Elementary School  
Media Center

Dear Mark:

We are pleased to provide pricing to furnish and install a new 88" Star Board (FXTRIO88W) in the Media Center. Short throw projector is not included, because a projector is already there.

<i>Material:</i>	<i>\$2,680.00</i>	
<i>KY Sales Tax:</i>	<i>127.00</i>	
<i>Labor: \$</i>	<i>450.00</i>	<i>(8 Hrs. @ \$56.19 Each)</i>
<i>Total:</i>	<i>\$3,257.00</i>	

If I can be of any further assistance, please don't hesitate to call.

Sincerely,

O. J. Baker

O. J. Baker  
President

Enclosure

vges-smartboard



**McNutt Construction Company**  
P.O. Box 431, Elizabethtown, Kentucky 42702  
mcnutt@kvnet.org

*Change Order #8*

(270) 737-8518

FAX (270) 737-0307

www.mcnutt-construction.com

May 13, 2013

Hardin County Board of Education  
65 WA Jenkins Rd.  
Elizabethtown, KY 42701

*8.11*

ATTN: Gary Milby

Re: Vine Grove Elementary School  
Renovations 2011-2012  
Vine Grove, Kentucky

Dear Gary:

Per our discussion concerning the EIFS repairs at the Library, our cost for recoating the entire library area in lieu of patching is \$7,401.00.

We are willing to split this cost to provide a more finished appearance as opposed to patching only damaged areas. As you are aware the EIFS is in poor shape regardless of the damage. Your cost for this would be \$3,700.00.

Should you have any questions please contact our office

Sincerely,

Mark McNutt, President



McNutt Construction Company  
P.O. Box 431, Elizabethtown, Kentucky 42702  
mcnutt@kvnet.org

(270) 737-8518

FAX (270) 737-0307

www.mcnutt-construction.com

October 18, 2012

Peck Flannery Gream Warren Architects, LLC  
112 North Main Street  
Elizabethtown, KY 42701

8.12

ATTN: Larry Gream

Re: Vine Grove Elementary School  
Renovations 2011-2012  
Vine Grove, Kentucky

Dear Larry:

Please find below the cost associated with reworking the door frame in opening 105 to fit the existing condition. The reason for the field modification of the frame was due to not being able to remove enough of the existing structural concrete beam without cutting into the reinforcement within the structure. The cost for this modification was \$898.00

Cost Breakdown

Schiller Hardware (attached)	\$773.00
Bond Premium 1%	8.00
Overhead & Profit 15%	<u>117.00</u>
TOTAL	\$898.00

If you have any questions or need any further information, please call our office.

Sincerely,

Mark McNutt, President



11525 Blankenbaker Access Drive  
Louisville, Kentucky 40299  
Tel: 502-584-5301 Fax: 502-587-7088

# Invoice

Invoice # : 326288  
Date : Jul 27, 2011

RECEIVED JUL 28 2011

Customer:

McNutt Construction Co  
P O Box 431  
Elizabethtown, Kentucky 42702

Ship To:

Vine Grove Elem.  
309 First St.  
Attn: Mark McNutt  
270-737-8518  
Vine Grove, Kentucky

Account Code : 55858  
Terms : N30  
Customer Job # :  
Salesperson : Mackie Ragsdal  
Order #/Name : 269604 - Frame # 105 ADD to Contract  
Quote # :  
Purchase Order # : 1691- ADD  
Shipped Via :  
Contact : Mackie Ragsdal

Cut Down Head to Fit EMA frame and re-work head to fit. in field !  
Conatct Don taylor @ 270-268-1209

<u>Ordered</u>	<u>Shipped</u>	<u>Product Description</u>	<u>Unit Price</u>	<u>Extended Price</u>
6	6	TAPCON PFH CONCRETE ANCHOR 5856 3/8"X 5"	1.85	11.10
8	8	Job Site Installation Labor	82.50	660.00
1	1	Jobsite Service Call	57.75	57.75

Shipment Number Shipment Date Note  
28778 Jul 27, 2011 Cut Down Head to Fit EMA frame and re-work head to fit. in field !  
Conatct Don taylor @ 270-268-1209

Freight & Delivery Amount : 0.00  
Pre-Tax Total : 728.85  
Kentucky State Tax : 43.73  
**Amount Due : 772.58** ✓

19031  
5000  
8110  
868  
1091

REMIT TO: 11525 BLANKENBAKER ACCESS DR  
LOUISVILLE, KY 40299

Printed Jul 28, 2011 9:27 AM

Page 1 of 1



McNutt Construction Company  
P.O. Box 431, Elizabethtown, Kentucky 42702  
mcnutt@kvnet.org

Change Order #8

(270) 737-8518  
FAX (270) 737-0307  
www.mcnutt-construction.com

November 5, 2012

Peck Flannery Gream Warren Architects, LLC  
112 North Main Street  
Elizabethtown, KY 42701

8.13

ATTN: Larry Gream

Re: Vine Grove Elementary School  
Renovations 2011-2012  
Vine Grove, Kentucky

Dear Larry:

Per the owners request we propose to furnish the necessary labor and material to install gym emergency lights for the sum of \$2594.00.

Cost Breakdown

Trans Electric (Attached)	\$2234.00
Bond 1%	22.00
Overhead and Profit 15%	<u>338.00</u>
TOTAL	\$2594.00

If you have any questions or need any further information, please call our office.

Sincerely,

Mark McNutt, President

# TRANS ELECTRIC, INC.

---

2700 Diode Lane  
Louisville, Kentucky 40299  
Telephone: 502/266-6669  
Facsimile: 502/266-6671  
KY License No. CE10811

05 November 2012

RECEIVED NOV - 5 2012

Mr. Mark McNutt  
McNutt Construction Co.  
PO Box 431  
Elizabethtown, Kentucky 42702

Re: Vine Grove Elementary School

Dear Mark:

Per request of Mr. Rusty Taylor we are pleased to provide pricing to furnish and install gym emergency lights on manual control with automatic emergency override.

<i>Material:</i>	<i>\$ 458.00</i>	<i>See attached</i>
<i>KY Sales Tax:</i>	<i>27.00</i>	
<i>Scissors Lift:</i>	<i>400.00</i>	
<i>Labor:</i>	<i><u>\$1,349.00</u></i>	<i>(24Hrs. @ \$56.19 Each)</i>
<i>Total:</i>	<i>\$2,234.00</i>	

If I can be of any further assistance, please don't hesitate to call.

Sincerely,

O. J. Baker

O. J. Baker  
President

Enclosure

vges-emergency-gym/lts/c/doc

RECEIVED 11/2/2012

**McNutt Construction**

---

**From:** "Taylor, Rusty" <rusty.taylor@hardin.kyschools.us>  
**To:** <mcnutt@kvnet.org>  
**Cc:** "Sutton, Greg - Principal - Vine Grove Elementary" <greg.sutton@hardin.kyschools.us>; "Reeves, Kerry" <kerry.reeves2@hardin.kyschools.us>; "Milby, Gary" <gary.milby@hardin.kyschools.us>; "Wyatt, David" <david.wyatt@hardin.kyschools.us>; <lcream@pfgw.org>  
**Sent:** Friday, November 02, 2012 11:42 AM  
**Subject:** VGES Items of Concern/Clarifications

Mark,

The following items came to my attention yesterday at the job site and made necessary my contacting you concerning the following:

- 1) The emergency lights in the gym have a motion on – timed off function that is not preferred by the administration and staff at VGES. They advise that this function would be very disruptive and disconcerting to their ability to have assemblies, plays, and any other kind of gatherings in the gym. I talked with Tim (Trans Electric) at the job site yesterday about this problem. He is going to research this with his office and advise the best and simplest option to eliminate this function without eliminating the emergency lighting requirement.
- 2) The sink in the Teacher's workroom is still not complete. It is my understanding that liquids have been unknowingly emptied in this sink that does not have a connected drain, consequently, possibly damaging the cabinet shelves below. This is a tremendous inconvenience for the teaching staff. They need this sink completed as soon as possible.
- 3) As a point of clarification, only the wall pads on the east wall (office and storage room side) of the gym are to be deleted in the proposal to add two (2) markerboards to the same wall. The other pads on both (goal) ends of the gym are to remain in the project. If this is not how your previous proposal was submitted, you may need to revise it accordingly.
- 4) The cleaning staff is having a very difficult time in cleaning the ceramic tile floors in the restrooms to a level where the floor grout matches the cleanliness of the wall grout after cleaning. Please have you ceramic tile contractor forward cleaning instructions concerning this matter.

Thanks,

Rusty

11/2/2012



Change order #3



McNutt Construction Company  
P.O. Box 431, Elizabethtown, Kentucky 42702  
mcnutt@kvnet.org

(270) 737-8511

FAX (270) 737-8507

www.mcnutt-construction.com

December 16, 2011

Peck, Flannery, Gream, Warren Architects, LLC  
112 North Main Street  
Elizabethtown, KY 42701

8.14

ATTN: Larry Gream

Re: Vine Grove Elementary School  
Renovations 2011-2012  
Vine Grove, Kentucky

Dear Larry:

Per your MOD Drawing 29 to locate a new service sink in the mezzanine, please add \$5,097.00.

Cost Breakdown

GBMC (attached)	4,388.00
Bond 1%	44.00
O & P 15%	<u>665.00</u>
 TOTAL	 \$ 5,097.00

If you have any questions or need further information, please call me at our office.

Sincerely,

Mark McNutt, President  
MM/at

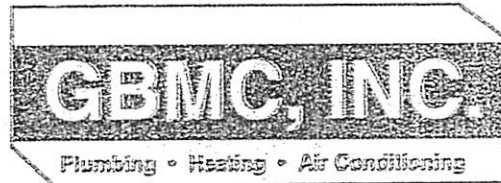

RECEIVED DEC 16 2011

December 13, 2011

McNutt Construction  
P O BOX 431  
Elizabethtown, KY 42701

Attn: Mark McNutt

Re: Vine Grove Elementary School - CO#004

Dear Mark:

Please find below, our cost associated with adding one new service sink located on the Mezzanine, at the above referenced project.

01 – Service Sink as specified	\$ 299.90
Core Drilling	103.50
Miscellaneous Materials	950.00
Insulation	575.00
Labor to install 41 hours @ \$60.00	2,460.00
<b>TOTAL</b>	<b>\$4,388.40</b>

If we can be of further service, please don't hesitate to call our office.

Sincerely,

  
Christopher K. Gibson

CKG/lw



McNutt Construction Company  
P.O. Box 431, Elizabethtown, Kentucky 42702  
mcnutt@kvnet.org

Charge Order #

(270) 737-8518

FAX (270) 737-0307

www.mcnutt-construction.com

January 25, 2013

Hardin County Board of Education  
65 WA Jenkins Rd.  
Elizabethtown, KY 42701

8.15

ATTN: Rusty Taylor

Re: Vine Grove Elementary School  
Renovations 2011-2012  
Vine Grove, Kentucky

Dear Rusty:

Per your request to add 5 duplex outlets and 3 voice/data jacks in room 104 please add  
\$1,211.00.

COST BREAKDOWN

Trans Electric (Attached)	\$1039.00
Bond 1.3%	14.00
O&P 15%	<u>158.00</u>
TOTAL	\$1211.00

If you have any questions or need any further information please give me a call at our office.

Sincerely,

Mark McNutt, President

# TRANS ELECTRIC, INC.

2700 Diode Lane  
Louisville, Kentucky 40290  
Telephone: 502/266-6669  
Facsimile: 502/266-6671  
KY License No. CE10811

15 November 2012

RECEIVED JAN 18 2013

Mr. Mark McNutt  
McNutt Construction Co.  
PO Box 431  
Elizabethtown, Kentucky 42702

Re: Vine Grove Elementary School

Dear Mark:

Labor and material to install five (5) duplex outlets and three (3) voice/data jacks in Room #104.

Material: \$ 132.00	See attached
KY Sales Tax: 8.00	
Labor: \$ 899.00	(16Hrs. @ \$56.19 Each)
<u>Total: \$1,039.00</u>	

If I can be of any further assistance, please don't hesitate to call.

Sincerely,

O. J. Baker

O. J. Baker  
President

Enclosure

vges-geoemergpower/c/doc



April 25, 2013

McNutt Construction  
P O BOX 431  
Elizabethtown, KY 42701

Attn: Mark McNutt

Re: Vine Grove Elementary School - CO#015

Dear Mark:

Please find below, our cost associated with installing one exterior wall hydrant located at the right hand corner of the gymnasium (per Rusty Taylor), for the above referenced project.

01 – Frost Proof Wall Hydrant	\$ 345.00
45' – Copper	138.00
Insulation	150.00
Labor to install 13 hours @ \$60.00	780.00

TOTAL	\$1,413.00
-------	------------

If we can be of further service, please don't hesitate to call our office.

Sincerely,

A handwritten signature in cursive script, appearing to read "Christopher K. Gibson".

Christopher K. Gibson

CKG/lw



McNutt Construction Company  
P.O. Box 431, Elizabethtown, Kentucky 42702  
mcnutt@kvnet.org

Change Order #8

(270) 737-8518  
FAX (270) 737-0307  
www.mcnutt-construction.com

May 7, 2013

Hardin County Board of Education  
65 WA Jenkins Rd.  
Elizabethtown, KY 42701

8.16

ATTN: Gary Milby

Re: Vine Grove Elementary School  
Renovations 2011-2012  
Vine Grove, Kentucky

Dear Gary:

Per your request to add a Frost Proof Hydrant at the corner of the Gymnasium for the sum of  
\$1,641.00.

Cost Breakdown

GBMC (attached)	1,413.00
Bond 1%	14.00
O & P 15%	<u>214.00</u>
TOTAL	\$1,641.00

Should you have any questions or require additional information please give me a call at our  
office.

Sincerely,

Mark McNutt, President



McNutt Construction Company  
P.O. Box 431, Elizabethtown, Kentucky 42702  
mcnutt@kvnet.org

*Change Order #8*  
(270) 737-8518  
FAX (270) 737-8307  
www.mcnutt-construction.com

March 28, 2013

Hardin County Board of Education  
65 WA Jenkins Rd.  
Elizabethtown, KY 42701

*8.17*

ATTN: Gary Milby

Re: Vine Grove Elementary School  
Renovations 2011-2012  
Vine Grove, Kentucky

Dear Gary:

Please add the following proposal to our outstanding list of items that need to be placed on Change Order #8. This work was completed in 2011 and had apparently been overlooked when we had prepared proposals for this project. Furnish and install 2"x2" tile and base in Restroom #108 as requested for the sum of \$1,977.00.

Cost Breakdown

Sub-Contract per attached	\$1,699.00
Bond Premium 1.2%	20.00
Overhead and Profit 15%	<u>258.00</u>
Total	\$1,977.00

Should you have any questions please contact our office

Sincerely,

Lisa Thomas, Vice President

*Equal Opportunity/Affirmative Action Employer*



RECEIVED OCT 14 2011

October 14, 2011

To: McNutt Construction

Attn: Mark McNutt

Re: Vine Grove School Request RR# 108

DeGrella Tile, Inc. is pleased to submit the following:  
Furnish and Install 2"x2" ceramic floor and base tile in restroom  
#108, including marble threshold; on regular shift hours. Area to be  
ready to receive ceramic tile. Fixtures removed by others.

Total Labor and Materials.....\$1,699.00  
(One Thousand Six Hundred Ninety Nine)

\*\*Please note material may have two week lead time\*\*

Thank you,

A handwritten signature in dark ink, appearing to read 'Daniel S. DeGrella', is written over a horizontal line.

Daniel S. DeGrella  
President  
DeGrella Tile, Inc.

DeGrella Tile, Inc.  
1424 Lincoln Avenue  
Louisville, KY 40213

Phone: 502-459-7062  
Fax: 502-459-6251  
www.degrellatile.com



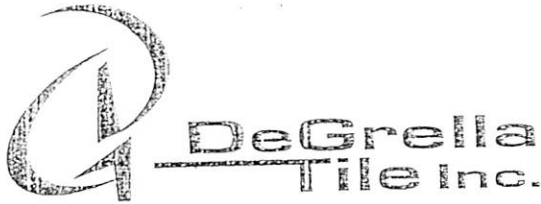

October 20, 2011

To: McNutt Construction

Attn: Mark McNutt

Re: Vine Grove

Add ceramic tile floor and base in admin. Restroom #108

64 sq. ft. of 2"x2" ceramic mosaics.

30 ln ft. of MDKB5B Base

4 ck813 in corners

1 marble threshold

2- 50 lb latex thin-set (white)

1-25 lb sanded floor grout

Total material \$ 880.00

Fuel charge (2) trips \$84.00

Labor 11 hours @ \$54.00= 594.00

P&O \$141.00

---

\$1,699.00

Thank you:

  
DeGrella Tile, Inc.

Daniel S. DeGrella

President

RECEIVED OCT 21 2011

DeGrella Tile, Inc.  
1424 Lincoln Avenue  
Louisville, KY 40213

Phone: 502-459-7062  
Fax: 502-459-6251  
www.degrellatile.com



McNutt Construction Company  
P.O. Box 431, Elizabethtown, Kentucky 42702  
mcnutt@kvnet.org

(270) 737-8518  
FAX (270) 737-0307  
www.mcnutt-construction.com

*Change Order #8*

May 14, 2013

Hardin County Board of Education  
65 WA Jenkins Rd.  
Elizabethtown, KY 42701

*8.18*

ATTN: Gary Milby

Re: Vine Grove Elementary School  
Renovations 2011-2012  
Vine Grove, Kentucky

Dear Gary:

Per your request to delete the re-installation of the existing fence at the football field deduct  
\$7,000.00.

The original contract had us to remove the existing fence and re-install new posts and reuse the existing fencing and top protector.

If you have any questions or need any further information please give me a call at our office.

Sincerely,

Mark McNutt, President