

May 09, 2013

TO: Dorothy Perkins, Superintendent
Gallatin County Schools

FROM: Greg Hosfield, AIA, LEED AP BD+C and,
John C. Gilbert, LEED AP
RossTarrant Architects, Inc.

RE: Gallatin County Alternative School & Field House
Gallatin County, Kentucky
BG 12-133
RTA 0914

PRESENT AT SITE: Greg Hosfield, AIA, LEED AP BD+C

Field observations were made Thursday May 9th as noted below. Weather was clear and in the upper 70's.

1. Exterior masonry wall construction is ongoing. Remaining stem wall is being formed. Electrical and plumbing under slab work is being stubbed up.



2. Trenching for horizontal connection to geo thermal wells is under way.



3. Softball Press Box masonry is installed and to be cleaned. Wood framing is underway.



4. Football Press Box Masonry is underway. Wood framing material is shown stored on site.



5. Excess grout was observed on both Press Box buildings. Care is to be taken during cleaning to remove grout. CMU is to be painted and excess grout in the porous surface may telegraph through the finish.

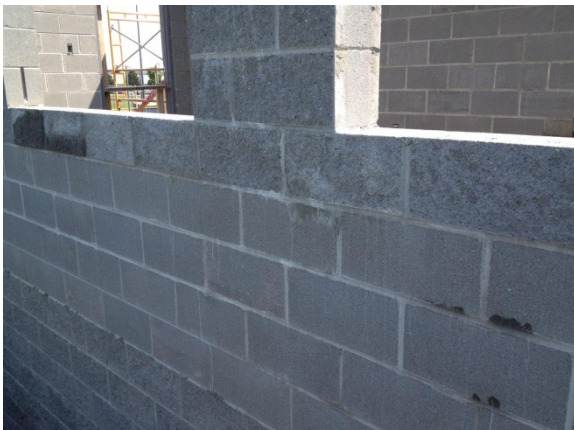

6. The CMU lintel condition as installed at Press Box buildings was discussed with masonry representative and structural consultant prior to field observation as well as the contractor and superintendent while on site. It has been determined that the installation meets structural requirements when installed properly. Contractor stated grout would be added at the bottom side of CMU to insure there would be no openings and provide a smooth interior finish at window heads.



END FIELD OBSERVATION REPORT

Prepared By:

Greg Hosfield, AIA, LEED AP BD+C

/gh

c: Dorothy Perkins, Gallatin County
Leonard Whalen, Gallatin County
Ronald E. Murrell, Jr., AIA, LEED AP BD+C
David Beiersdorfer Jr. Endeavor
Ken Jones, Endeavor
Tom Wessling, CMTA, Inc.
John C. Gilbert, LEED AP
Greg Hosfield, AIA, LEED AP, BD+C
File 0914-4C
FOR130509-0914