

AIA® Document G701™ – 2001

Change Order

| | | | |
|--|--|---|---|
| PROJECT (Name and address): | | CHANGE ORDER NUMBER: 007 | OWNER: <input type="checkbox"/> |
| Vine Grove Elementary School-2011/2012 Renovations Vine Grove Elementary School 309 First Street Vne Grove, KY 40175 | | DATE: February 4, 2013 | ARCHITECT: <input type="checkbox"/> |
| TO CONTRACTOR (Name and address): | | ARCHITECT'S PROJECT NUMBER: 1014 | CONTRACTOR: <input type="checkbox"/> |
| McNutt Construction Company P.O. Box 431 Elizabethtown, KY 42702 | | CONTRACT DATE: 4-8-11 | FIELD: <input type="checkbox"/> |
| | | CONTRACT FOR: General Construction | OTHER: <input type="checkbox"/> |

THE CONTRACT IS CHANGED AS FOLLOWS:

(Include, where applicable, any undisputed amount attributable to previously executed Construction Change Directives)

| | | |
|--|----|--------------|
| The original Contract Sum was | \$ | 6,070,000.00 |
| The net change by previously authorized Change Orders | \$ | 41,496.55 |
| The Contract Sum prior to this Change Order was | \$ | 6,111,496.55 |
| The Contract Sum will be increased by this Change Order in the amount of | \$ | 48,666.00 |
| The new Contract Sum including this Change Order will be | \$ | 6,160,162.55 |

The Contract Time will be increased by Zero (0) days.

The date of Substantial Completion as of the date of this Change Order therefore is September 15, 2012

NOTE: This Change Order does not include changes in the Contract Sum, Contract Time or Guaranteed Maximum Price which have been authorized by Construction Change Directive until the cost and time have been agreed upon by both the Owner and Contractor, in which case a Change Order is executed to supersede the Construction Change Directive.

NOT VALID UNTIL SIGNED BY THE ARCHITECT, CONTRACTOR AND OWNER.

| | | |
|---|---|---|
| <u>Peck, Flannery Gream Warren Architects</u> ARCHITECT (Firm name) | <u>McNutt Construction Co.</u> CONTRACTOR (Firm name) | <u>Hardin County Board of Education</u> OWNER (Firm name) |
| <u>112 N. Main Street, Elizabethtown, KY</u> ADDRESS | <u>P.O. Box 431, Elizabethtown, KY 42702</u> ADDRESS | <u>65 W.A. Jenkins Rd.</u> ADDRESS |
| <u>BY (Signature)</u> | <u>BY (Signature)</u> | <u>BY (Signature)</u> |
| <u>Larry Gream, President</u> <i>(Typed name)</i> | <u>Mark McNutt, President</u> <i>(Typed name)</i> | <u>Nannette Johnston, Superintendent</u> <i>(Typed name)</i> |
| <u>DATE</u> | <u>February 5, 2013</u> DATE | <u>DATE</u> |



McNutt Construction Company
P.O. Box 431, Elizabethtown, Kentucky 42702
mcnutt@kvnet.org

(270) 737-8518
FAX (270) 737-0307
www.mcnutt-construction.com

August 22, 2011

Peck, Flannery, Gream, Warren Architects
112 North Main Street
Elizabethtown, KY 42701

7.1

ATTN: Larry Gream

Re: Vine Grove Elementary School
Renovations 2011-2012
Vine Grove, Kentucky

Dear Larry:

Per your request to change the drywall in the Mezzanine Area from 5/8" abuse resistant board to 5/8" fire rated board, deduct \$1,124.00.

We have attached JABA Construction's proposal for your review.

If you have any questions or need any further information, please contact me at our office.

Sincerely,

Mark McNutt, President

MM/at



JABA CONSTRUCTION LLC. Change Estimate Summary

Quotation to McNutt Construction Company Date August 19,2011
 Address P.O. BOX 431 Change Order Number# 1
 Address _____ Job Number _____
 City, ST, ZIP Elizabethtown, KY 42702
 Attention Marc McNutt
 Job Name Vine Grove Elementary School Renovation 2011-2012
 Reference C.O. # 1: Replace Abuse Resistant GWB (high Fiber) with Type X GWB 5/8"
for the Attic Walls (all third floor mezzanine)

| | | | | |
|----|--------------------------------------|---|--------|----------|
| A. | Material and equipment: | \$ | -1,061 | |
| B. | Sales tax: | \$ | -\$64 | |
| C. | Direct labor: | \$ | | |
| D. | Indirect costs: | \$ | 0 | |
| E. | Equipment and tools: | \$ | 0 | |
| F. | Subtotal: | | -1,124 | \$ -1124 |
| G. | Overhead : 0% | \$ | 0 | |
| H. | Subcontracts: | \$ | n/a | |
| I. | Overhead at _____% of line H: | \$ | n/a | |
| J. | Subtotal: | | | \$ -1124 |
| K. | Profit at _____ 0% | \$ | 0.00 | |
| L. | Subtotal: | | | \$ -1124 |
| M. | Bond premium at _____% of line L: | \$ | n/a | |
| N. | Service at _____% of line L: | \$ | n/a | |
| O. | Total cost estimate, lines L thru N: | <input type="checkbox"/> Add <input checked="" type="checkbox"/> Deduct | | \$ -1124 |
| P. | Exclusions from this estimate: | | | |

- Q. ☐ This quotation is valid for _____ days.
 R. ☐ We require _____ days extension of the contract time.
 S. ☐ We are proceeding with this work per your authorization.
 T. ☒ Please forward your confirming change order.

Signed by _____
 Project Manager



RECEIVED JUN 13 2011

PECK FLANNERY GREAM WARREN
ARCHITECTS, LLC
Larry Gream, Architect

June 9, 2011

McNutt Construction Company
P.O. Box 431
Elizabethtown, Kentucky 42702

RE: Vine Grove Elementary School
Architect Project No. 1014
Gypsum Board changes on the Third Floor

Dear Mark:

The original contract documents indicated all gypsum board used in the interior of Mech./Storage No. 301 and Mechanical Platforms to be 5/8" type "x" fiber reinforced gypsum board including walls and ceilings. Please provide a cost proposal to change all gypsum board to standard 5/8" type "x" gypsum board in lieu of fiber reinforced.

If you have any questions or should you require additional information, please do not hesitate to call us.

Sincerely,

Phil Moyers



McNutt Construction Company
P.O. Box 431, Elizabethtown, Kentucky 42702
mcnutt@kvnet.org

(270) 737-8518

FAX (270) 737-0307

www.mcnutt-construction.com

July 14, 2011

Peck, Flannery, Gream, Warren Architects
112 North Main Street
Elizabethtown, KY 42701

7.2

ATTN: Larry Gream

Re: Vine Grove Elementary School
Renovations 2011-2012
Vine Grove, Kentucky

Dear Larry:

As directed we propose to furnish all necessary labor, material and equipment to replace the valve that was to be relocated to the sprinkler riser behind the elevator equipment room 124A with a new butterfly valve with a built in tamper switch for the sum of \$367.00.

Cost Breakdown

| | |
|--------------------------------|--------------|
| Sub-Contract cost per attached | \$315.00 |
| Bond Premium 1.3% | 4.00 |
| Overhead & Profit 15% | <u>48.00</u> |
| Total | \$367.00 |

Should you have any questions please contact our office.

Sincerely,

Lisa Thomas; Vice President
LT:cb

Equal Opportunity/Affirmative Action Employer

RECEIVED JUN 29 2011

McNitt Construction Co.
P.O. Box 431
Elizabethtown, KY 42702

June 29, 2011

Attn: Ms. Lisa Thomas

Re: Vine Grove Elementary

Dear Ms. Thomas

As indicated on drawing SP1.1 the valve and the flow switch that was removed and relocated to the riser behind elevator equipment room 124 A, was full of sediment and was not fully closing. Landmark Sprinkler cleaned the inside of the valve, but cannot accept any responsibility if the valve will not seat properly or hold pressure.

In addition, the valve was not provided with a tamper switch as required by NFPA and the Kentucky Building Code.

Please advise if a tamper switch is to be provided for this valve. The cost to add the tamper switch on the existing valve will be \$140.00.

If the valve is required to be replaced, the cost would be \$315.00. The new valve would be a butterfly valve with a built in tamper switch.

If you have any questions or require additional information, please contact the undersigned.

Very Truly Yours,
Landmark Sprinkler Inc.

John Heller III
Division Manager

JH:sl
cc: file

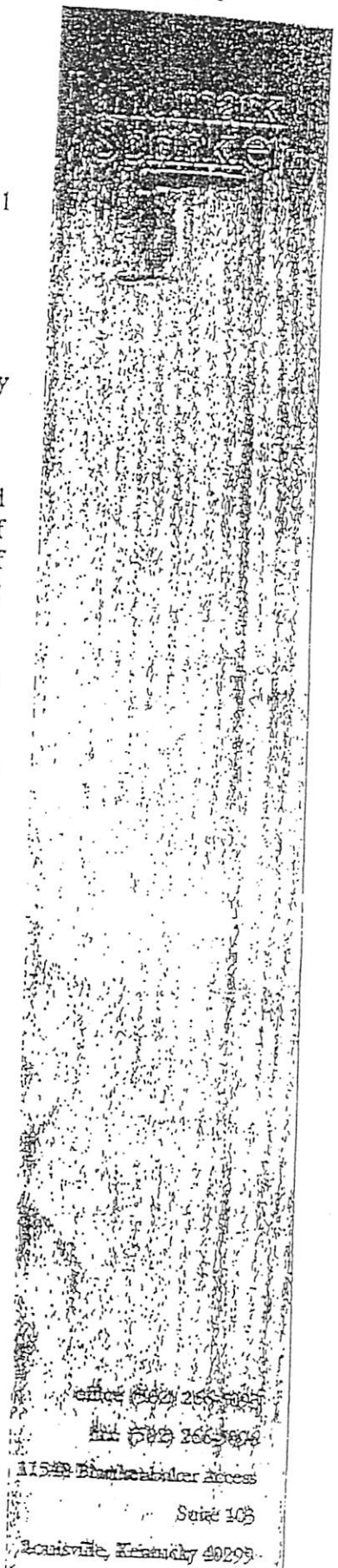

Office (502) 266-5000
Fax (502) 266-5000
11550 Elmwood Avenue
Suite 103
Louisville, Kentucky 40299

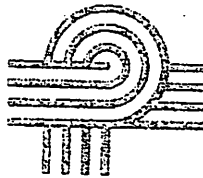

PECK FLANNERY GREAM WARREN
ARCHITECTS, LLC
Larry Gream, Architect

July 12, 2011

McNutt Construction Company
P.O. Box 431
Elizabethtown, Kentucky 42702

RECEIVED JUL 14 2011

RE: Vine Grove Elementary School
Architect Project No. 1014
Replacement of existing sprinkler valve

Dear Mark:

Attached is a copy of Landmark Sprinkler, Inc. letter dated June 29, 2011 regarding the condition of an existing sprinkler valve that was to be relocated and reused and needs a tamper switch required by Kentucky Building Code.

The letter gave two options, please proceed with the second option of replacing the valve with a butterfly valve with a built in tamper switch at a cost of \$315.00

If you have any questions or should you require additional information, please do not hesitate to call us.

Sincerely,

Phil Moyers



McNutt Construction Company
P.O. Box 431, Elizabethtown, Kentucky 42702
mcnutt@kvnet.org

(270) 737-8518
FAX (270) 737-0307

www.mcnutt-construction.com

October 18, 2012

Peck Flannery Gream Warren Architects, LLC
112 North Main Street
Elizabethtown, KY 42701

ATTN: Larry Gream

Re: Vine Grove Elementary School
Renovations 2011-2012
Vine Grove, Kentucky

7.3

Dear Larry:

Per your Mod drawing 17, 17.1, 18 and 18.1 the cost for the work associated with these drawings is \$360.00.

Cost Breakdown

| | |
|--------------------------|--------------|
| Material | \$100.00 |
| Labor 5 hour @\$42.00/hr | 210.00 |
| Bond Premium 1% | 3.00 |
| Overhead & Profit 15% | <u>47.00</u> |
| TOTAL | \$360.00 |

If you have any questions or need any further information, please call our office.

Sincerely,

Mark McNutt, President

2-20-13
New house info
for T.M.
Change order

~~9-29-11 T+M.
ALLEN ZAWADZKI
INSTALLED TRUSS KITS
FOR DYCE WORK (19) HRS CARPENTER
(1) HRS LABOR~~

9-30-11 T+M.
MOD 17.1 WORKED 3 HRS DN TAKING BRICK
DOWN TO 1'-3" BELOW SOFT + TOOTHED BRICK
W- RICK ON WALL TO RETURN CORNER
ON SOUTH WEST CORNER.

10-3-11 MOD 18. -
FRAMED OUT FASCIA FOR ROOF OVER ELEVATOR
U.C. IND. DID WORK 2 MEN 8 HRS AND
JESSE HENRY SAWED MATERIAL 7 HRS

Contracted with
J. Henry



**PECK FLANNERY GREAM WARREN
ARCHITECTS, LLC**
Larry Gream Architect

August 10, 2011

McNutt Construction Company
P.O. Box 431
Elizabethtown, Kentucky 42702

RE: Vine Grove Elementary School
Architect Project No. 1014
Roof overhang/soffit modification

Dear Mark:

Attached is PFGW Mod. #17, 17.1, 18 and 18.1 dated August 8, 2011 showing modifications to the Classroom Wing overhangs, vertical soffits closures and existing brick pilaster.

Please proceed with the change and submit a complete cost breakdown including all adds and credits.

If you have any questions or should you require additional information, please do not hesitate to call us.

Sincerely,

Phil Moyers



McNutt Construction Company
P.O. Box 431, Elizabethtown, Kentucky 42702
mcnutt@kvnet.org

(270) 737-8518
FAX (270) 737-0307

www.mcnutt-construction.com

November 16, 2011

Peck, Flannery, Gream, Warren Architects
112 North Main Street
Elizabethtown, KY 42701

7.4

ATTN: Larry Gream

Re: Vine Grove Elementary School
Renovations 2011-2012
Vine Grove, Kentucky

Dear Larry:

Per your request to delete wall heaters UH-3, UH-4, and UH-5, deduct \$1,479.00.

Cost Breakdown

| | |
|---------------------------|--------------------------|
| GBMC (Attached) | (\$ 19200) |
| Trans Electric (Attached) | (<u>903.00</u>) |
| Total | (\$ 1095.00) |

If you have any questions or need further information, please contact me at our office.

Sincerely,

Mark McNutt, President

MM/at

McNutt Construction

From: "GBMC, Inc" <gbmcinc82@aol.com>
To: <mcnutt@kvnet.org>
Sent: Monday, November 07, 2011 11:35 AM
Subject: Fwd: Vine Grove Heater Return

RECEIVED NOV - 8 2011

Mark,

Please review and advise on how you would like to proceed with this change

Thanks

Leah White
812-282-7740 x 100

-----Original Message-----

From: Colleen Banaszak <Colleen@rlcraigco.com>
To: GBMC, Inc <gbmcinc82@aol.com>
Sent: Wed, Nov 2, 2011 11:24 am
Subject: Vine Grove Heater Return

Hi Steve,

Per our conversation this morning, I've estimated the approximate credit for the return of (3) QMARK heaters tagged UH-3, -4, & -5. Unless the factory assesses fees other than the 25% restocking fee, the credit would be approximately \$576.00.

Please let me know the decision.

Thank you,

Colleen Banaszak

R. L. Craig Company, Inc.

502-244-1600 phone

502-245-1462 fax

colleen@rlcraigco.com

11/8/2011

TRANS ELECTRIC, INC.

2700 Diode Lane
Louisville, Kentucky 40299
Telephone: 502/266-6669
Facsimile: 502/266-6671
KY License No. CE10811

01 September 2011

Ms. Lisa Thomas
McNutt Construction Company
P.O. Box 431
Elizabethtown, Kentucky 42702

Re: Vine Grove Elementary School
Renovations 2011-2012
Vine Grove, Kentucky

Subject: Delete Electric Wall Heaters

Dear Lisa:

We are please to provide pricing on the above referenced subject. Our price is based on the following information.

- Delete labor and material to install power to UH-3, UH-4, and UH-5.

Material: \$292.00

Labor: \$611.00

Total: \$(903.00) Credit

If I can be of any further assistance, please don't hesitate to call.

Sincerely,

O. J. Baker

O. J. Baker
President

vinegrove-deleteuh/c/doc

From: Larry Gream [mailto:eam@pfgw.org]
Sent: Friday, November 18, 2011 1:02 PM
To: Milby, Gary; Wyatt, David
Cc: Taylor, Rusty
Subject: VGES Electric Wall Heater Credit

Gary/David:

Attached is Mark McNutt's letter dated November 16 sent by email yesterday. This letter proposes to delete three electric wall heaters from the project in the amount of (\$1,479.00). I asked for this credit upon reviewing the contract documents and seeing these three electric wall heaters being cut in existing masonry walls. I recommend accepting this credit based on the following:

1. I do not see that they contribute positive to the school operation. They may be a maintenance item.
2. Being electric wall heaters they would be relatively inefficient energy wise.
3. I have not heard that there is a need for additional heat at the locations shown.

Please let me know your thoughts.

Larry Gream



**PECK FLANNERY GREAM WARREN
ARCHITECTS, LLC**

112 North Main Street
Elizabethtown, Kentucky 42701
Phone: 270-765-2147 Fax: 270-765-2148

12/6/2011

McNutt Construction

From: "Larry Gream" <lcream@pfgw.org>
To: "Wyatt, David" <david.wyatt@hardin.kyschools.us>
Cc: "Mark McNutt" <mchnutt@kvnet.org>; "Gary Milby" <Gary.Milby@Hardin.kyschools.us>; "Rusty Taylor" <Rusty.Taylor@Hardin.kyschools.us>
Sent: Monday, November 21, 2011 10:09 AM
Subject: RE: VGES Electric Wall Heater Credit

David:

A proposal has been requested for two in line duct heaters.

I have not received a cost to date. By copy of this email I am forwarding to Mark McNutt to see what the status of this request is.

Larry Gream

From: Wyatt, David [mailto:david.wyatt@hardin.kyschools.us]
Sent: Friday, November 18, 2011 1:08 PM
To: 'Larry Gream'; Milby, Gary
Subject: RE: VGES Electric Wall Heater Credit

Larry, I have asked for in line duct heaters to be added to the make-up air duct that feeds the office space, has there been a proposal request of this nature?

David

From: Larry Gream [mailto:lcream@pfgw.org]
Sent: Friday, November 18, 2011 1:02 PM
To: Milby, Gary; Wyatt, David
Cc: Taylor, Rusty
Subject: VGES Electric Wall Heater Credit

Gary/David:

Attached is Mark McNutt's letter dated November 16 sent by email yesterday. This letter proposes to delete three electric wall heaters from the project in the amount of (\$1,479.00). I asked for this credit upon reviewing the contract documents and seeing these three electric wall heaters being cut in existing masonry walls. I recommend accepting this credit based on the following:

1. I do not see that they contribute positive to the school operation. They may be a maintenance item.
2. Being electric wall heaters they would be relatively inefficient energy wise.
3. I have not heard that there is a need for additional heat at the locations shown.

Please let me know your thoughts.

Larry Gream

11/21/2011



McNutt Construction Company
P.O. Box 431, Elizabethtown, Kentucky 42702
mcnutt@kvnet.org

(270) 737-8518
FAX (270) 737-0307

www.mcnutt-construction.com

February 1, 2013

Hardin County Board of Education
65 WA Jenkins Rd.
Elizabethtown, KY 42701

7.5

ATTN: Rusty Taylor

Re: Vine Grove Elementary School
Renovations 2011-2012
Vine Grove, Kentucky

Dear Rusty:

Please find below the total revised cost for the secondary exits from the Mezzanine. The total cost of this work is \$30,104.00.

Cost Breakdown

| | |
|--------------------------------|-----------------|
| Labor- 202 hrs. @ 42.00/hr | 8,484.00 |
| Material | 219.00 |
| Miscellaneous from stock | 50.00 |
| Cardinal Iron Works (Attached) | 9,192.00 |
| JABA Construction (Attached) | 1,310.00 |
| Bond 1% | 193.00 |
| O&P 15% | 2,917.00 |
| Previous Proposal | <u>7,739.00</u> |
| TOTAL | 30,104.00 |

If you have any questions or need any further information please give me a call at our office.

Sincerely,

Mark McNutt, President

Equal Opportunity/Affirmative Action Employer

McNutt Construction

From: "Carlos Hernandez" <chernandez@jabaconstruction.com>
To: <mcnuttt@kvnet.org>
Cc: <chernandez@jabaconstruction.com>
Sent: Friday, February 01, 2013 2:05 PM
Subject: Vine Grove work order

Mark,

Please find the break down for the cost at Vine Grove work:

Materials plus handling \$ 510.00 (35 Studs Gage 20 3 5/8" x 12'; 35 tracks 20 GA 3 5/8", 15 7/8" hat Channels Gage 20; framing screws etc. 12 Sheets of 5/8" DW type X, and finishing supplies, tale mud etc)

Labor: 16 Hrs for 2 people on site plus 4 hours one person picking up materials etc. - Total = \$ 800.00

Total: \$ 1,310.00

Thanks

Carlos Hernandez
Jaba Construction LLC.
Principal Member
Cell#: (502) 614-0525
Phone#:(502) 749-3207
Fax#: (502) 749-3207

2/1/2013

Cardinal Iron Works, Inc.

Mr. Mark McNutt
P.O. Box 431
Elizabethtown, Kentucky 42702

14 December 2012

Ref: Vine Grove Elementary
309 First Street
Vine Grove, Kentucky

Sub: Two (2) Ladders - Material & Erection Proposal

We propose to fabricate and deliver the following materials per our itemized list below. Materials marked by (X) are to be unloaded and installed. All steel to receive one shop coat of fabricators standard steel primer unless otherwise noted. Kentucky Sales Tax is included.

- (X) 1 Ladder (walk-thru) for Platform No. 1
- (X) 1 Ladder (side exit) for Platform No. 2
- (X) Req'd Angle around new opening
- (X) 5 Modify five (5) existing bar joists and trim existing decking

Work to be performed approximately between the hours of 14:30 and 23:00 hours.

| | |
|----------|-----------------|
| Material | \$ 3,105.00 |
| Tax | 187.00 |
| Erection | <u>5,900.00</u> |
| Total | \$ 9,192.00 |

The following materials and/or services are excluded from this proposal as noted below:

- 1) Grouting, 2) Shoring, 3) Light gage Metal Framing, 4) Sheet Metal Work, 5) Touch-up and finish Painting, 6) Smoke, noise and dust barriers, 7) Testing, 8) Demolition, except as noted above, 9) Any material and/or service not listed above.

If there are any questions, please call.
Sincerely,
Cardinal Iron Works, Inc.

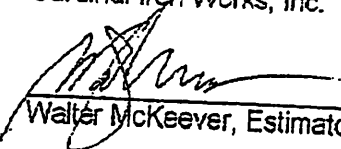
Walter McKeever, Estimator & PM

W. Lee Polston
President
EMAIL:

lpolston1@aol.com

Walter M. McKeever
Estimator
EMAIL:
wmckeeverciw@aol.com

Christi Polston
Office Manager
EMAIL:
chrisspaulding@aol.com

Glenna Sneed
Accounts Admin.
EMAIL:
gsneedeiwc@aol.com

Shipping:
3153 Coral Ridge Rd.
Brooks, KY 40109

Mailing:
P.O. Box 197191
Louisville, KY 40259-7191

Phone: 502/957-0401
Fax: 502/957-0403

RECEIVED AUG 30 2012

McNutt Construction Co.
P.O. Box 431
Elizabethtown, KY 42702

August 30, 2012

Landmark
Sprinkler Inc.



Re: Vine Grove Elementary

Attn: Ms. Lisa Thomas

Dear Ms. Thomas

As instructed by your Superintendent, Landmark Sprinkler, Inc has installed sprinklers in 2 closets that were added to the project and are not indicated on the contract documents.

The closets are located in classrooms 205 and 227.

The cost to perform this work shall be as follows:

| | |
|----------|-------------------|
| Material | \$ 102.00 |
| Labor | <u>\$1,613.00</u> |
| | \$1,715.00 |
| 15% O&P | <u>\$ 257.00</u> |
| Total | \$1,972.00 |

Please issue a change to our contract at your earliest convenience.

If you have any questions or require additional information, please contact the undersigned.

Also, find attached a revised list of changes that have been authorized and completed as well as the change indicated above. This list has been previously submitted to your office.

Very Truly Yours,
Landmark Sprinkler Inc.

John Heller III
Division Manager

JH:sl
cc: file

office (502) 266-5093

fax: (502) 266-5096

11540 Blankenbaker Access

Suite 103

Louisville, Kentucky 40299

ESTIMATE SHEET

PAGE NO. OF PAGE

| | | |
|---|------------|--------------|
| JOB NAME 818 | CONTRACTOR | ESTIMATE NO. |
| LOCATION | ARCHITECT | DATE |
| ESTIMATOR | CHECKED BY | BID DATE |
| JOB DESCRIPTION Mod 19 Riding Merriam E. 1 | | |

FORWARD

| DESCRIPTION | QUANTITY | @ | MATERIAL | LABOR | SUBCONTRACT | TOTAL |
|----------------------------|-----------|-------|----------|--------|-------------|--------|
| <Demo> Cut Door Opening | 2ea | | 2500 | 33600 | | 36100 |
| <Masonry> Walls 22'x9' | 160 Block | | 30000 | 216000 | | 246000 |
| Patch Doors | 12ea | | | | | |
| Block | | | | | | |
| Grout | | | | | | |
| <Hollow metal> Frames | 2ea | 20000 | 42000 | 8400 | | 48400 |
| <Doors> Wood Doors | 2ea | 20600 | 41600 | 33600 | | 75700 |
| <Hardware> Hinges | 9ea | 458 | 4100 | | | 4100 |
| Closures | 2ea | 12600 | 25200 | | | 25200 |
| Lockset | 2ea | 12000 | 24000 | | | 24000 |
| <Tax> | 6% | | 10000 | | | 10000 |
| <Sprinkle> | | | | | | |
| | | | | | 197200 | 197200 |

TOTAL COSTS

177400 291600 197200 666200

MISC. JOB EXPENSES

AMOUNT

Bond 120 6662
OVERHEAD %
027.5% 100928
PROFIT % 77378

TOTAL

BID SUBMITTED
OF TOTAL FORWARD

77378

RECEIVED JUN 11 2012

McNutt Construction

From: "Larry Gream" <lcream@pfgw.org>
To: "McNutt Construction" <mcnutt@kvnet.org>
Cc: "Gary Milby" <Gary.Milby@Hardin.kyschools.us>; "Wyatt, David" <David.Wyatt@Hardin.kyschools.us>; "Rusty Taylor" <Rusty.Taylor@Hardin.kyschools.us>
Sent: Friday, June 01, 2012 8:11 AM
Subject: VGES -issues

Mark:

1. When; will Degrella be on site ? Very important that this work is remediated successfully before school starts in the fall.
2. In regard to the two ladder exits from the mezzanine level; I agree with Tim. I disagreed with the DOH plan reviewers in Frankfort in requiring these "exit" and spent a considerable amount of time and two trips to Frankfort to arrive at the change you are now working on in this regard. Please proceed as previously directed until notified otherwise.
3. In regard to the wire mesh and paper; I sent an email yesterday asking for a proposal for to spray this area. Our emails crossed to the ether.

Larry Gream

From: McNutt Construction [mailto:mcnutt@kvnet.org]
Sent: Thursday, May 31, 2012 4:40 PM
To: Larry Gream
Subject: Vine Grove

Larry,

Degrella tile will be onsite. We had as miscommunication.

As you may be aware Tim Obright was onsite today and stated the Mechanical area that has been in question is considered an attic area due to only having HVAC equipment. He also stated that there is no need for additional means of egress out of the mezzanine area. Do we need to proceed with adding the ladders?

Tim also mentioned that in the existing kitchen that the roof deck will need to be addressed as it is the wire mesh and paper.

Mark McNutt
McNutt Construction Company
P.O. Box 431
Elizabethtown, KY 42701
Phone: (270) 737-8518
Fax: (270) 737-0307
mcnutt@kvnet.org

6/4/2012

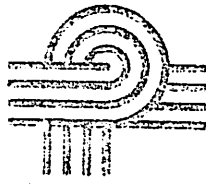

**PECK FLANNERY GREAM WARREN
ARCHITECTS, LLC**
Larry Gream Architect

June 13, 2011

McNutt Construction Company
P.O. Box 431
Elizabethtown, Kentucky 42702

RE: Vine Grove Elementary School
Architect Project No. 1014
Secondary Exits from Mechanical Mezz's.
Mod. 3

Dear Mark:

Attached is PFGW Mod. #3.1 AND 3.2 dated June 6, 2011 showing two new secondary exits from the Mechanical Mezzanines as required by Kentucky Department of Housing, Building and Construction. This change will require plan layout changes on both second floor and on the Mechanical Mezzanine level. It will also require some existing structural bar joist modifications, 2 additional doors, door frames and hardware, 2 wall mounted ladders and 2 additional exit signs, additional lighting fixtures and etc..

Please proceed with the Mod. 3.1 and 3.2 changes on time and material.

If you have any questions or should you require additional information, please do not hesitate to call us.

Sincerely,

Phil Moyers



McNutt Construction Company
P.O. Box 431, Elizabethtown, Kentucky 42702
mcnutt@kvnnet.org

(270) 737-8518
FAX (270) 737-0307
www.mcnutt-construction.com

December 7, 2011

Peck, Flannery, Gream, Warren Architects, LLC
112 North Main Street
Elizabethtown, KY 42701

7.4

ATTN: Larry Gream

Re: Vine Grove Elementary School
Renovations 2011-2012
Vine Grove, Kentucky

Dear Larry:

Per your request to delete two walls in the mezzanine, deduct \$553.00.

We have attached our sub-contractor's proposal for your review. If you have any questions or need further information, please give me a call at our office.

Sincerely,

Mark McNutt, President

MM/at

RECEIVED NOV 21 2011



JABA CONSTRUCTION LLC. Change Estimate Summary

Quotation to McNutt Construction Company Date November 21, 2011
 Address P.O. BOX 431 Change Order Number # 2
 Address _____ Job Number _____
 City, ST, ZIP Elizabethtown, KY 42702
 Attention Marc McNutt
 Job Name Vine Grove Elementary School Renovation 2011-2012
 Reference Eliminate 2 walls inside mezzanine 9' long & 9' AFF

| | | | | |
|----|--------------------------------------|---|--------|---------|
| A. | Material and equipment: | \$ | -246 | |
| B. | Sales tax: | \$ | -15 | |
| C. | Direct labor: | \$ | -266.4 | |
| D. | Indirect costs: | \$ | 0 | |
| E. | Equipment and tools: | \$ | 0 | |
| F. | Subtotal: | | -526 | \$ -526 |
| G. | Overhead at <u>5</u> % of line F: | \$ | -26.32 | |
| H. | Subcontracts: | \$ | n/a | |
| I. | Overhead at _____ % of line H: | \$ | n/a | |
| J. | Subtotal: | | | \$ -553 |
| K. | Profit at <u>0</u> % | \$ | 0.00 | |
| L. | Subtotal: | | | \$ -553 |
| M. | Bond premium at _____ % of line L: | \$ | n/a | |
| N. | Service at _____ % of line L: | \$ | n/a | |
| O. | Total cost estimate, lines L thru N: | <input type="checkbox"/> Add <input checked="" type="checkbox"/> Deduct | | \$ -553 |
| P. | Exclusions from this estimate: | | | |

- Q. ☐ This quotation is valid for _____ days.
 R. ☐ We require _____ days extension of the contract time.
 S. ☐ We are proceeding with this work per your authorization.
 T. ☒ Please forward your confirming change order.

Signed by _____



McNutt Construction Company
P.O. Box 431, Elizabethtown, Kentucky 42702
mcnutt@kvnet.org

(270) 737-8518

FAX (270) 737-0307

www.mcnutt-construction.com

January 23, 2012

Peck Flannery Gream Warren Architects, LLC
112 North Main Street
Elizabethtown, KY 42701

ATTN: Larry Gream

Re: Vine Grove Elementary School
Renovations 2011-2012
Vine Grove, Kentucky

Dear Larry:

We are writing in regard to your request for a proposal for deleting the two short walls in the mezzanine and adding a door and frame to the 5th grade classroom in order to create a storage area under the new staircase.

We owe the Owner a credit for labor for not installing two doors, frames, and hardware, and painting the short walls in the mezzanine. We also owe the Owner a credit for deleting the VCT and base in Room 108. This would be for labor only, as the flooring material and base are in the subcontractor's warehouse.

We have determined that we can use one door, frame, and hardware from the mezzanine for the 5th grade storage room door. For the credits listed above and for reuse of the door, frame, and hardware, we offer to complete the storage area as shown, including finishes, for no additional charge. The owner will still take the previous credit of \$553.00 for the deleted drywall work of the short walls in the mezzanine.

Please review and advise if this is acceptable.

If you have any questions or need further information, please call me at our office.

Sincerely,

Mark McNutt, President
MM/at

Equal Opportunity/Affirmative Action Employer



PECK FLANNERY GREAM WARREN
ARCHITECTS, LLC
Larry Gream, Architect

July 26, 2011

RECEIVED JUL 26 2011

McNutt Construction Company
P.O. Box 431
Elizabethtown, Kentucky 42702

RE: Vine Grove Elementary School
Architect Project No. 1014
Layout modification to Classroom #219

Dear Mark:

Attached is PFGW Mod. #11 dated July 25, 2011 showing layout modifications to Classroom #219 and the installation of a new Storage Room 219A. Modify and relocate casework and relocate 12' tackboard as shown. Also modify electrical panduit layout as noted. .

Please proceed with the change and submit a complete cost breakdown including all adds and credits.

If you have any questions or should you require additional information, please do not hesitate to call us.

Sincerely,

Phil Moyers

McNutt Construction

From: "Larry Gream" <lcream@pfgw.org>
To: "Mark McNutt" <mcnutt@kvnet.org>
Sent: Wednesday, December 21, 2011 2:04 PM
Attach: Mezzanine Deleted Walls.pdf
Subject: VGES Mezzanine deleted wall

RECEIVED DEC 21 2011

Mark:

I am in receipt of your proposal dated December 7 regarding deletion of two short walls at the mezzanine level with a credit in the amount of \$553.00.

Please also forward credit for labor relating to hanging the door and frames and installing the hardware. Also obtain a credit from the painting contractor.

We will turn over to David Wyatt unused doors, frames and hardware at the end of the project.

Larry



**PECK FLANNERY GREAM WARREN
ARCHITECTS, LLC**

112 North Main Street
Elizabethtown, Kentucky 42701
Phone: 270-765-2147 Fax: 270-765-2148

12/21/2011



PECK FLANNERY GREAM WARREN
ARCHITECTS, LLC
Larry Gream, Architect

January 27, 2012

Mark McNutt
McNutt Construction
P. O. Box 431
Elizabethtown, Kentucky 42701

RECEIVED FEB 7 2012

RE: Vine Grove Elementary School Renovations
PFGW File No: 1014
BG # 11-132

Dear Mark:

The owner has accepted your proposal of January 23 relating to Classroom 219A and deletion of walls, doors, frames and hardware adjacent to doors 302 and 303 on the mezzanine level.

Attached is our drawing MOD- 33. This drawing shows...

1. Layout of smart board and marker boards.

We have adjusted the placement of smart boards and markers boards this room per owners acceptance of your proposal of adding door 214A and providing finishes, light and addition of a sprinkler head for room 219A per MOD.11.

The following is how we understand your proposals ...

| | | |
|---|---|--------------------|
| 1 | Deleting of walls, frames, doors and hardware associated with doors 302 and 303 per your December 7 proposal letter. | Credit of \$553.00 |
| 2 | Providing finishes, lights and add sprinkler head for new room 219A. Install door 219A with materials and labor savings not reflected in credit proposal above. | \$0 |

Please give me a call if you have questions.

Sincerely,

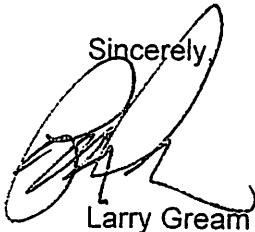

Larry Gream



McNutt Construction Company
P.O. Box 431, Elizabethtown, Kentucky 42702
mcnutt@kvnet.org

(270) 737-8518
FAX (270) 737-0307

www.mcnutt-construction.com

January 23, 2012

Peck Flannery Gream Warren Architects, LLC
112 North Main Street
Elizabethtown, KY 42701

ATTN: Larry Gream

Re: Vine Grove Elementary School
Renovations 2011-2012
Vine Grove, Kentucky

Dear Larry:

We are writing in regard to your request for a proposal for deleting the two short walls in the mezzanine and adding a door and frame to the 5th grade classroom in order to create a storage area under the new staircase.

We owe the Owner a credit for labor for not installing two doors, frames, and hardware, and painting the short walls in the mezzanine. We also owe the Owner a credit for deleting the VCT and base in Room 108. This would be for labor only, as the flooring material and base are in the subcontractor's warehouse.

We have determined that we can use one door, frame, and hardware from the mezzanine for the 5th grade storage room door. For the credits listed above and for reuse of the door, frame, and hardware, we offer to complete the storage area as shown, including finishes, for no additional charge. The owner will still take the previous credit of \$553.00 for the deleted drywall work of the short walls in the mezzanine.

Please review and advise if this is acceptable.

If you have any questions or need further information, please call me at our office.

Sincerely,

Mark McNutt, President
MM/at

Larry Gream

From: Larry Gream [lgream@pfgw.org]
Sent: Wednesday, December 21, 2011 2:04 PM
To: Mark McNutt (mcnutt@kvnet.org)
Subject: VGES Mezzanine deleted wall
Attachments: Mezzanine Deleted Walls.pdf

Mark:

I am in receipt of your proposal dated December 7 regarding deletion of two short walls at the mezzanine level with a credit in the amount of \$553.00.

Please also forward credit for labor relating to hanging the door and frames and installing the hardware. Also obtain a credit from the painting contractor.

We will turn over to David Wyatt unused doors, frames and hardware at the end of the project.

Larry



**PECK FLANNERY GREAM WARREN
ARCHITECTS, LLC**

112 North Main Street
Elizabethtown, Kentucky 42701
Phone: 270-765-2147 Fax: 270-765-2148



McNutt Construction Company
P.O. Box 431, Elizabethtown, Kentucky 42702
mcnutt@kvnet.org

(270) 737-8518

FAX (270) 737-0307

www.mcnutt-construction.com

December 7, 2011

Peck, Flannery, Gream, Warren Architects, LLC
112 North Main Street
Elizabethtown, KY 42701

ATTN: Larry Gream

Re: Vine Grove Elementary School
Renovations 2011-2012
Vine Grove, Kentucky

Dear Larry:

Per your request to delete two walls in the mezzanine, deduct \$553.00.

We have attached our sub-contractor's proposal for your review. If you have any questions or need further information, please give me a call at our office.

Sincerely,

Mark McNutt, President

MM/at

RECEIVED NOV 21 2011



JABA CONSTRUCTION LLC. Change Estimate Summary

Quotation to McNutt Construction Company Date November 21, 2011
 Address P.O. BOX 431 Change Order Number # 2
 Address _____ Job Number _____
 City, ST, ZIP Elizabethtown, KY 42702
 Attention Marc McNutt
 Job Name Vine Grove Elementary School Renovation 2011-2012
 Reference Eliminate 2 walls inside mezzanine 9' long & 9' AFF

| | | | | |
|----|--------------------------------------|----|--------|---------|
| A. | Material and equipment: | \$ | -245 | |
| B. | Sales tax: | \$ | -\$15 | |
| C. | Direct labor: | \$ | -266.4 | |
| D. | Indirect costs: | \$ | 0 | |
| E. | Equipment and tools: | \$ | 0 | |
| F. | Subtotal: | | -526 | \$ -526 |
| G. | Overhead at <u>5</u> % of line F: | \$ | -26.32 | |
| H. | Subcontracts: | \$ | n/a | |
| I. | Overhead at _____ % of line H: | \$ | n/a | |
| J. | Subtotal: | | | \$ -553 |
| K. | Profit at <u>0</u> % | \$ | 0.00 | |
| L. | Subtotal: | | | \$ -553 |
| M. | Bond premium at _____ % of line L: | \$ | n/a | |
| N. | Service at _____ % of line L: | \$ | n/a | |
| O. | Total cost estimate, lines L thru N: | | | \$ -553 |
| P. | Exclusions from this estimate: | | | |

- Q. ☐ This quotation is valid for _____ days.
 R. ☐ We require _____ days extension of the contract time.
 S. ☐ We are proceeding with this work per your authorization.
 T. ☒ Please forward your confirming change order.

Signed by _____



McNutt Construction Company
P.O. Box 431, Elizabethtown, Kentucky 42702
mcnutt@kvnet.org

(270) 737-8518
FAX (270) 737-0307

www.mcnutt-construction.com

July 6, 2012

Peck Flannery Gream Warren Architects, LLC
112 North Main Street
Elizabethtown, KY 42701

7.7

ATTN: Larry Gream

Re: Vine Grove Elementary School
Renovations 2011-2012
Vine Grove, Kentucky

Dear Larry:

Please find below the cost associated with adding condensate pumps as requested per RFI #16. The cost for this work is \$912.00.

Cost Breakdown

| | |
|-------------------------|---------------|
| GBMC (Attached) | 785.00 |
| Bond 1% | 8.00 |
| Overhead and Profit 15% | <u>119.00</u> |
| TOTAL | \$912.00 |

If you have any questions or need any further information, please call our office.

Sincerely,

Mark McNutt, President

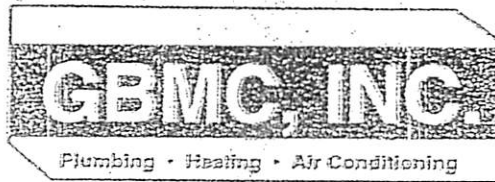

RECEIVED JUN 12 2012

June 11, 2012

McNutt Construction
P O BOX 431
Elizabethtown, KY 42701

Attn: Mark McNutt

Re: Vine Grove Elementary School - CO#008

Dear Mark:

Please find below, our cost associated with providing two condensate pumps and associated piping as per the Architects response to RFI #16, at the above referenced project.

| | |
|------------------------------------|----------|
| 02 - Pumps as specified | \$300.00 |
| Misc. Pipe, Valves, Figs, Etc. | 125.00 |
| Labor to install 6 hours @ \$60.00 | 360.00 |

| | |
|-------|----------|
| Total | \$785.00 |
|-------|----------|

If we can be of further service, please don't hesitate to call our office.

Sincerely,

Christopher K. Gibson

CKG/lw

RECEIVED JUN 19 2011

McNutt Construction

From: "GBMC, Inc" <gbmcinc82@aol.com>
To: <mcnuttt@kvnet.org>
Sent: Tuesday, October 18, 2011 5:25 PM
Attach: rfi#16.vg.pdf
Subject: vine grove elem

RFI #16 Attached

10/19/2011

REQUEST FOR INFORMATION

"HOT HOT HOT"

To McNutt Construction Company
P O Box 431
Louisville, KY 40202
From G.B.M.C., Inc./Steve Wheatley
Subject Ductless Splits
M1.1, M1.2 & M1.3
Reference Drawings: _____

RAI No 16 Date 10/18/11
Job Name Vine Grove Elementary
Job No. 2105
GBMC Job No. ASAP
Date Information Required _____

- Problem Description:
- ☐ Information not shown on contract documents
 - ☐ Interpretation of contract requirements
 - ☐ Conflict in contract requirements
 - ☐ Vendor Submittal
 - ☐ Construction Schedule
 - ☐ Coordination Problem

In Rooms 124A, 138 & 202 there are ductless splits. Please advise on a mounting
elevation for the units, where to route the condensate and if a condensate pump will be
required? Please Advise ASAP!

Item Action Planning ☐ Holding (drawings) (request) pending reply
☐ Proceeding as follows

HOLD ACTION APPROVED _____
Supervisor

Rec. (Requester replies to furnishing the specific information requested)

McNutt Construction

From: "Larry Gream" <lcream@pfgw.org>
To: "Mark McNutt" <mcnutt@kvnet.org>
Cc: "Gary Milby" <Gary.Milby@Hardin.kyschools.us>; "Wyatt, David" <David.Wyatt@Hardin.kyschools.us>; "Rusty Taylor" <Rusty.Taylor@Hardin.kyschools.us>; "Thomas Waldron III" <thomas@wbwengr.com>
Sent: Thursday, October 27, 2011 11:27 AM
Attach: VG RFI reponse.pdf
Subject: VGES Response to RFI

Mark:

Attached is WBW's response to GBMC RFI 16. Please note I have modified the mounting height of the HVAC unit from a bottom elevation of 6'-0" to 6'-8" per DOH ADA requirements.

Additionally I would suggest delaying the installation of the unit in 124A Elevator Equipment to a date after the elevator equipment is in place. Last conversations had with you, the elevator contractor had not been finalized.

We also most likely need to discuss installation of the unit in 138 Library Workroom. I will meet with you and John Davis in this regard.

Please give me a call if you have questions relating to this transmittal.

Larry Gream



**PECK FLANNERY GREAM WARREN
ARCHITECTS, LLC**

112 North Main Street
Elizabethtown, Kentucky 42701
Phone: 270-765-2147 Fax: 270-765-2148

10/27/2011

REQUEST FOR INFORMATION

"HOT HOT HOT"

To: McNitt Construction Company
P O Box 431
Louisville, KY 40202
G.B.M.C., Inc./Steve Wheatley
 From: Ductless Splits
 Subject: M1.1, M1.2 & M1.3
 Reference Drawings: _____

RFI No. 16 Date 10/18/11
 Job Name: Vine Grove Elementary
 Job No: 2105
 GPMC Job No: ASAP
 Date Information Required: _____

Problem Description: ☐ Information not shown on contract documents
☐ Interpretation of contract requirements
☐ Conflict in contract requirements
☐ Vendor Submittal
☐ Construction Schedule
☐ Coordination Problem

In Rooms 124A, 138 & 202 there are ductless splits. Please advise on a mounting elevation for the units, where to route the condensate and if a condensate pump will be required? Please Advise ASAP!

10/18/2011 TO: Harry Greer

Mount units approximately 6'-0" A.F.F. Yes, condensate pumps will be required for the units that cannot be drained by gravity alone.

Nick Parry

WBW Engineering, Inc.

Interim Action Planning: ☐ Holding (Coverage Reduction) pending resolution
☐ Proceeding as follows

HOLD ACTION APPROVED
 Supervisor

Rep.: (Reconfirm reply to furnishing the specific information requested.)



McNutt Construction Company
P.O. Box 431, Elizabethtown, Kentucky 42702
mcnutt@kvnet.org

(270) 737-8518
FAX (270) 737-0307

www.mcnutt-construction.com

March 27, 2012

Peck, Flannery, Gream, Warren Architects
112 North Main Street
Elizabethtown, KY 42701

7.8

ATTN: Larry Gream

Re: Vine Grove Elementary School
Renovations 2011-2012
Vine Grove, Kentucky

Dear Larry:

Per your request to add a receptacle in Room 205, please add \$381.00.

Cost Breakdown

| | |
|---------------------------|------------------|
| Trans Electric (attached) | \$ 328.00 |
| Bond 1% | 3.00 |
| O % P 15% | <u>50.00</u> |
| TOTAL | \$ 381.00 |

If you have any questions or need further information, please call me at our office.

Sincerely,

Mark McNutt, President

MM/at

TRANS ELECTRIC, INC.

2700 Diode Lane
Louisville, Kentucky 40299
Telephone: 502/266-6669
Facsimile: 502/266-6671
KY License No. CE10811

12 March 2012

Ms. Lisa Thomas
McNutt Construction Company
P.O. Box 431
Elizabethtown, Kentucky 42702

Re: Vine Grove Elementary School
Renovations 2011-2012
Vine Grove, Kentucky

Subject: Add Receptacle Room 205

Dear Lisa:

We are pleased to provide pricing on the above referenced subject. Our price is based on the following information.

- Labor and material to install additional duplex receptacle in Art Classroom 205 per Larry Gream letter dated 11/29/11.

| | | |
|------------------|---------------|--------------|
| Material: \$ | 44.54 | See attached |
| Ky Sales Tax: | 2.67 | |
| <u>Labor: \$</u> | <u>280.95</u> | |
| Total: \$ | 328.16 | |

If I can be of any further assistance, please don't hesitate to call.

Sincerely,

O. J. Baker

O. J. Baker
President

vinegrove-rm205-duplexadd/c/doc

McNutt Construction

RECEIVED NOV 30 2011

From: "Larry Gream" <lcream@pfgw.org>
To: "Mark McNutt" <mcnutt@kvnet.org>
Sent: Tuesday, November 29, 2011 3:14 PM
Subject: VGES Duplex receptacle in Art Room

Mark:

Install a duplex electrical receptacle in Art Classroom 205 midway between the classroom door and the new masonry wall to the west.
Perform this work at time and material rates.

Give me a call if you have questions.

Larry Gream



**PECK FLANNERY GREAM WARREN
ARCHITECTS, LLC**

112 North Main Street
Elizabethtown, Kentucky 42701
Phone: 270-765-2147 Fax: 270-765-2148

11/30/2011



McNutt Construction Company
P.O. Box 431, Elizabethtown, Kentucky 42702
mcnutt@kvnet.org

(270) 737-8518

FAX (270) 737-0307

www.mcnutt-construction.com

January 23, 2012

Peck, Flannery, Gream, Warren Architects
112 North Main Street
Elizabethtown, KY 42701

7.9

ATTN: Larry Gream

Re: Vine Grove Elementary School
Renovations 2011-2012
Vine Grove, Kentucky

Dear Larry:

Per your request to change the coping cap to a gravel stop and to leave 84 LF of existing gutter and two downspouts in the gym, and delete two downspouts at the new addition, deduct \$1,857.00.

We have enclosed a copy of J.C. Industries' proposal for your review. If you have any questions or need further information, please call me at our office.

Sincerely,

Mark McNutt, President
MM/at

RECEIVED JAN 10 2

Page 1 of 1

McNutt Construction

From: <ijt147@aol.com>
To: <mcnutt@kvnet.org>
Sent: Tuesday, January 10, 2012 9:25 AM
Subject: Vine Grove Elementary School

Lisa

Per the architets request from submitalls on Dec 22 2012.

1.) 80 L/F of coping cap to change to gravel stop will
give the owner a credit of ----\$583.00

2.) 84L/F of existing gutters and 2 downspouts to remain at
gym roof and delete 2 downspouts at new addition will
give the owner a credit of ----\$1,274.00

Give me a call if you have any question

Thanks

Irv Thomas

JC Ind.

1/10/2012

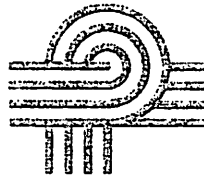

**PECK FLANNERY GREAM WARREN
ARCHITECTS, LLC**

Larry Gream Architect

December 22, 2011

RECEIVED DEC 28 2011

McNutt Construction Company
P.O. Box 431
Elizabethtown, Kentucky 42702

RE: Vine Grove Elementary School
Architect Project No. 1014
Gutters, downspouts and sheet metal changes
for Phase 3

Dear Mark:

Attached is shop drawing from J.C. Industries, Inc. for metal coping , gutter, downspouts, sheet metal flashing and etc. for Phase 3 of the above referenced project.

Please submit an itemized cost proposal for each manufacturer listed below.

Note red line changes indicated on the submittals and provide itemized cost proposal to the owner for the following item manufactured by Architectural Products, Co.:

1. 80 lineal feet of parapet coping "A" has been changed to coping/edge trim "B" shown on the attached submittal.

Note red line changes indicated on the submittals and provide itemized cost proposal to the owner for the following item manufactured by DMI Dimensional Metals, Inc.:

1. 84 lineal feet of existing gutter and 2 existing downspouts on the gym to remain as indicated on the attached submittals.

Page 1 of 2

2. Delete 2 downspouts as indicated on the attached submittals.

If you have any questions or should you require additional information, please do not hesitate to call us.

Sincerely,

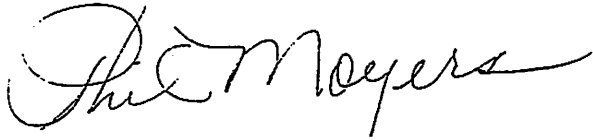
A handwritten signature in cursive script that reads "Phil Moyers". The signature is fluid and written in dark ink.

Phil Moyers



**PECK FLANNERY GREAM WARREN
ARCHITECTS, LLC**

112 North Main Street Elizabethtown, KY 42701
270.765.2147p 270.765.2148f

TO: McNutt Construction Co.
P.O. Box 431
Elizabethtown, Kentucky 42702

LETTER OF TRANSMITTAL

| | |
|---|--------------|
| DATE: December 22, 2011 | JOB NO: 1014 |
| ATTENTION: Mark McNutt | |
| RE: Vine Grove Elementary School 309 First Street Vine Grove, Kentucky | |
| RECEIVED DEC 28 2011 | |

GENTLEMEN:

WE ARE SENDING YOU ☐ Attached ☐ Under separate cover _____ the following items:
☒ Shop drawings ☐ Prints ☐ Plans ☐ Samples ☐ Specifications
☐ Copy of letter ☐ Change Order ☐ Diskette ☐ _____

| COPIES | DATE | DESCRIPTION |
|--------|---------|--|
| 6 | 6/07/11 | Sheet Metal Flashing and Trim - Spec. Sec. 07620 (Phase 3) |
| | | |
| | | |
| | | |

THESE ARE TRANSMITTED as checked below:

☐ For approval ☐ Reviewed as submitted ☐ Resubmit ____ copies for approval
☐ For your use ☒ Reviewed with notes ☐ Submit ____ copies for distribution
☐ As requested ☐ Returned for corrections ☐ Return ____ corrected prints
☐ For review and comment ☐ _____

REMARKS:

Color selection: Slate Gray selected from DMI Dimensional Metals, Inc. color chart.

Note red line changes on the attached shop drawings and provide credit to the owner for:

1. 84' L.F. of existing gutter and 2 existing downspouts on gym to remain as indicated (provide credit).
2. Delete 2 downspouts as indicated (provide credit).

COPY

SIGNED: Phil Moyers



McNutt Construction Company
P.O. Box 431, Elizabethtown, Kentucky 42702
mcnutt@kynet.org

(270) 737-8518
FAX (270) 737-0307

www.mcnutt-construction.com

February 1, 2013

Peck Flannery Gream Warren Architects, LLC
112 North Main Street
Elizabethtown, KY 42701

7.10

ATTN: Larry Gream

Re: Vine Grove Elementary School
Renovations 2011-2012
Vine Grove, Kentucky

Dear Larry:

Per your request to install ceramic tile in restroom 132A in lieu of the VCT as scheduled, please add \$1,264.00.

Cost Breakdown

| | |
|------------------------|---------------|
| Degrella Tile Material | \$ 466.00 |
| Labor | 672.00 |
| Delete labor for VCT | (50.00) |
| Bond 1% | 11.00 |
| O&P 15% | <u>165.00</u> |
| | \$1,264.00 |

If you have any questions or need any further information please give me a call at our office.

Sincerely,

Mark McNutt, President

Equal Opportunity/Affirmative Action Employer



RECEIVED AUG 6 2 012

July 27, 2012

McNutt Construction Co.

Attn: Mark McNutt

Re: Vine Grove Elem

The following is for repair work associated with ceramic tile.

Boys restrooms (2) @ urinal relocation.

Labor 572.20

Material : 290.00

Back charge Dosco - Demo

Repair floor base and wall tile in restroom where concrete on second floor was poured out of level.

Labor \$490.00

Material \$219.00

Back charge Dosco - Demo.

Restroom #108 Work performed 283 days ago furnish and install 2"x2" porcelain floor and base tile, complete. DeGrella Tile Invoice # 6344 Dated 10/18/11 \$1,699.00.

Material 523.00 Labor and freight 1,176.00

Restroom # 132A Labor 672.20

Material 466.00

pending C.O.

Material is a 7-10 day lead time with normal delivery.

Thank you:

A handwritten signature in black ink, appearing to read 'Dan DeGrella'.

DeGrella Tile, Inc.

Dan DeGrella, President

DeGrella Tile, Inc.
1424 Lincoln Avenue
Louisville, KY 40213

Phone: 502-459-7062
Fax: 502-459-6251
www.degrellatile.com



McNutt Construction Company
P.O. Box 431, Elizabethtown, Kentucky 42702
mcnutt@kvnet.org

(270) 737-8518
FAX (270) 737-0307

www.mcnutt-construction.com

March 21, 2012

Peck Flannery Gream Warren Architects, LLC
112 North Main Street
Elizabethtown, KY 42701

ATTN: Larry Gream

Re: Vine Grove Elementary School
Renovations 2011-2012
Vine Grove, Kentucky

7.11

Dear Larry:

Please find below our revised price for the casework for Room 219. For Option 1, add \$3,020.00. For Option 2, add \$3,368.00.

Option 1 Breakdown

| | |
|-------------------------------|--------------------|
| Smith's Laminating (attached) | \$ 2,600.00 |
| Bond 1% | 26.00 |
| O & P 15% | <u>394.00</u> |
| TOTAL | \$ 3,020.00 |

No

Option 2 Breakdown

| | |
|-------------------------------|--------------------|
| Smith's Laminating (attached) | \$ 2,900.00 |
| Bond 1% | 29.00 |
| O & P 15% | <u>439.00</u> |
| TOTAL | \$ 3,368.00 |

Yes

Please advise us on which way to proceed, as we will need to put this in production. If you have any questions or need further information, please call me at our office.

Sincerely,

Mark McNutt, President

MM/at

Equal Opportunity/Affirmative Action Employer

Smith's Laminating Inc.

284 Griffin Way
Mt. Washington, KY 40047

Phone: (502) 957-5151
Fax: (502) 957-5152
Email: smithlaminating@yahoo.com

To: Mark McNutt of McNutt Construction

From: Mitchell Smith

Date: 3/21/2012

Re: MOD 33.1

Classroom #219:

Option #1: ~~\$1,900.00~~ $1,600.00 + 1,000.00 (\text{Cubbies}) = 2600.00$

Option #2: ~~\$1,600.00~~ $1,900.00 + 1,000.00 (\text{Cubbies}) = 2900.00$

Please contact Mitchell Smith for any questions, thanks.

RECEIVED MA 3 0 2012

McNutt Construction

From: "Larry Gream" <lcream@pfgwarchitects.com>
To: "Mark McNutt" <mcnutt@kvnet.org>
Cc: "Gary Milby" <Gary.Milby@Hardin.kyschools.us>; "Rusty Taylor" <Rusty.Taylor@Hardin.kyschools.us>
Sent: Thursday, March 29, 2012 4:27 PM
Subject: VGES Casework Room 219

Mark:

In our meeting Wednesday, March 28 I discussed the casework associated with Classroom 219 with you and Mitchell Smith of Smith Laminating. Your revised proposal dated March 21st for Option 1 in the amount of \$3,368.00 was accepted by Gary Milby and myself. This acceptance allows Smith Laminating to proceed with remaining casework in this classroom.

The existing casework in place that was immediately above the back pack storage area is to be turned over to David Wyatt. The casework previously constructed at this location to be adjacent to the ceiling that was constructed but not installed is to be brought from Smith's Laminating shops and also turned over to the owner.

If you have questions relating to this transmittal please give a call.

Larry Gream



**PECK FLANNERY GREAM WARREN
ARCHITECTS, LLC**

112 North Main Street
Elizabethtown, Kentucky 40701
Phone: 270-765-2147 Fax: 270-765-2148

3/30/2012

RECEIVED FEB - 2 2012

McNutt Construction

From: "Larry Gream" <lcream@pfgw.org>
To: "Mark McNutt" <mcnutt@kvnet.org>
Cc: "Gary Milby" <Gary.Milby@Hardin.kyschools.us>; "Rusty Taylor" <Rusty.Taylor@Hardin.kyschools.us>
Sent: Wednesday, February 01, 2012 1:38 PM
Attach: Computer Lab.pdf
Subject: VGES Revisions

Mark:

Yesterday afternoon Tuesday, January 31, Gary Milby, Rusty Taylor and I met with Lonnie Dennis and Tim of Trans Electric to review various areas of the project. The following is the result of this meeting:

Title One 111 :

Lonnie has requested that the recently installed marker board this space be move 1' toward the corridor. Please move on T & M.

Computer Lab 217:

1. It was determined that the installed marker board will remain as is and that the smart board will be installed 4" to the west.
2. It was finalized that the installed floor plug that was to serve the teachers desk will be removed and the hole patched and new vct installed at this location.
3. It was determined that a teacher work station will be located at the end of the center rows of computers and nearest to the smart board. This work station will have a computer with key board and a printer on a new piece of casework to be provided outside the contract.
The electricity and data cabling for this work station is to be provided from the installed plastic laminate casework.

We reviewed the electrical requirements with Tim; per our instructions he is to provide 3 data and 1 electrical for the teacher work station along with all other controls and wiring related to the smart board. The receptacles are to be installed approximately half way from the bottom of the oak trim of the casework and the floor.

To provide this electricity and data an access panel will be required to be cut in the casework as shown on attached drawing. Please have Smith Laminating fabricate a plastic laminate cover panel with installation by McNutt Construction.

4. It was determined that the phone (voice) for this will be a wall mounted phone located on the same wall as the marker board and smart board approximately 10" from the drywall corner.

Computer Lab 216:

1. It was determined that the installed marker board will remain as is and that the smart board will be installed 4" to the east.
2. It was finalized that the installed floor plug that was to serve the teachers desk will be removed and the hole patched and new vct installed at this location.

2/1/2012

3. It was determined that a teacher work station will be located at the end of the center rows of computers and nearest to the smart board. This work station will have a computer with key board and a printer on a new piece of casework to be provided outside the contract.

The electricity and data cabling for this work station is to be provided from the installed plastic laminate casework.

We reviewed the electrical requirements with Tim; per our instructions he is to provide 3 data and 1 electrical for the teacher work station along with all other controls and wiring related to the smart board. The receptacles are to be installed approximately half way from the bottom of the oak trim of the casework and the floor.

To provide this electricity and data an access panel will be required to be cut in the casework as shown on attached drawing. Please have Smith Laminating fabricate a plastic laminate cover panel with installation by McNutt Construction.

4. It was determined that the phone (voice) for this room will be a wall mounted phone and located on the same wall as the marker board and smart board approximately 10" from the drywall corner.

Classroom 219:

1. It was determined that the teachers work station will be relocated from the east end to the classroom to the west end of the classroom. Electricity and data is to be installed in the exterior masonry wall.

You are authorized to perform the above work at time and material rates.

Mark:

Yesterday, the teacher in classroom 219 relayed that recently water was coming from under the vct approximately 4' to 5' from the exterior wall. Please review and take necessary action.

Gary:

We reviewed the last drawings issued and found that WBW Engineering MOD E2.3 drawing dated November 22, shows two new electrical outlets in the exterior masonry wall @ 16" above the floor in Classroom 219.

Larry Gream

2/1/2012



**PECK FLANNERY GREAM WARREN
ARCHITECTS, LLC**

112 North Main Street
Elizabethtown, Kentucky 42701
Phone: 270-765-2147 Fax: 270-765-2148

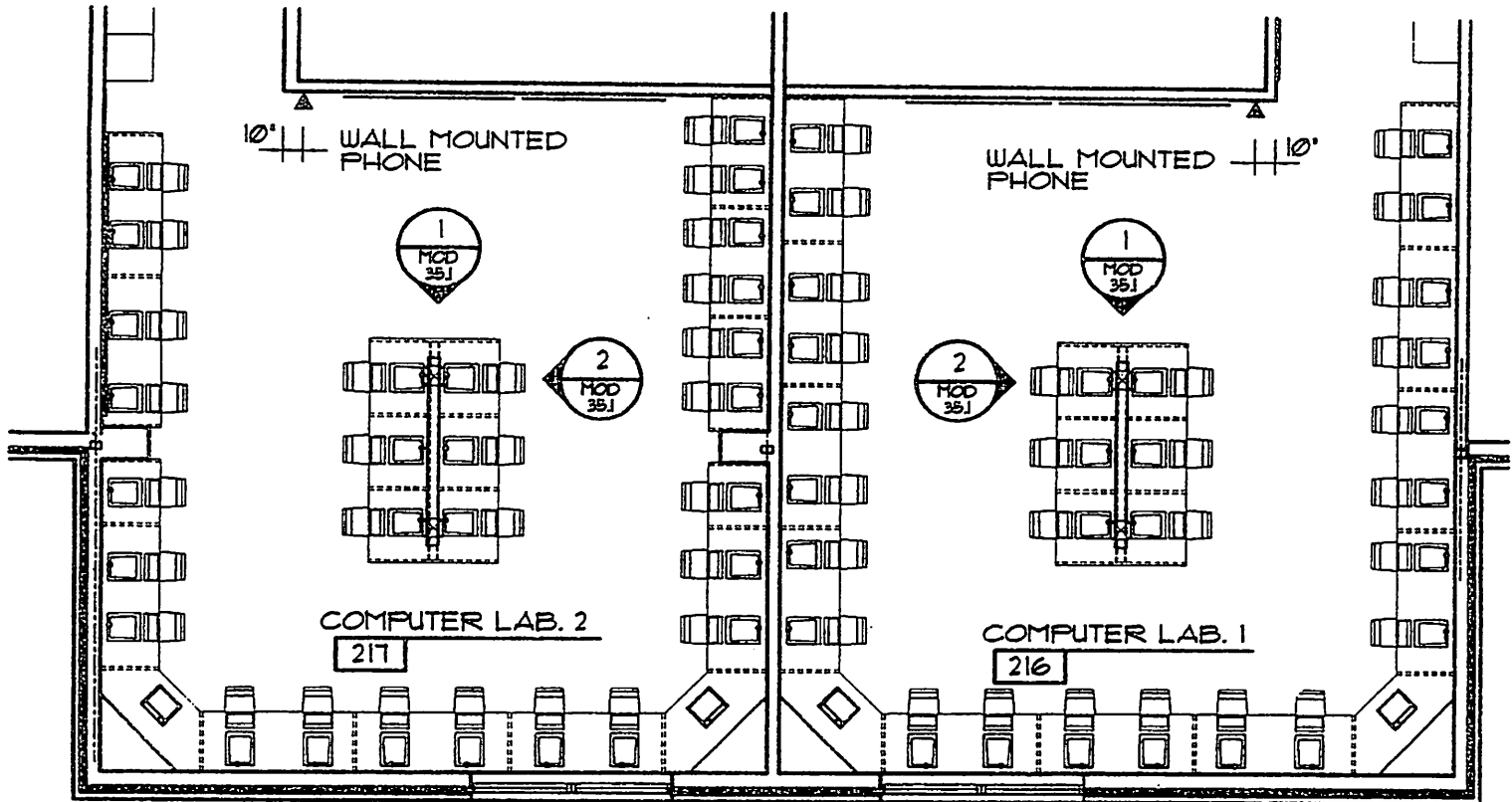

COMPUTER ROOM PLAN

SCALE: 1/8" = 1'-0"

| | |
|--|------------------------------|
| <p>Vine Grove Elementary School</p> | <p>JOB NO. 1014</p> |
| <div data-bbox="280 1783 451 1932"> </div> <p>PECK FLANNERY GREAM WARREN ARCHITECTS 112 North Main Elizabethtown, Kentucky 42701</p> | <p>DATE FEB. 1, 2012</p> |
| | <p>DRAWING MOD. 35</p> |

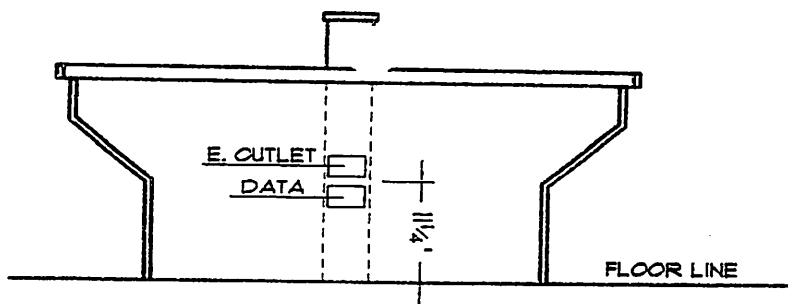

**END COUNTER
ELEVATION**
SCALE: 1/2" = 1'-0"

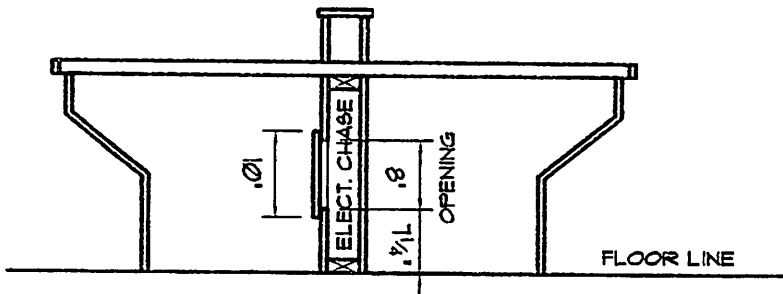

**TYP. SECTION THRU
CENTER COUNTER**
SCALE: 1/2" = 1'-0"

FLAS. LAMINATE (3 SIDES)
ACCESS PANEL TO
MATCH COUNTER

6 SCREWS PER
PANEL

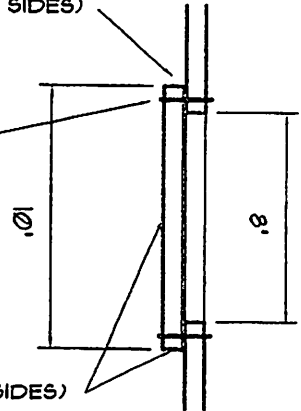

FLAS. LAMINATE (3 SIDES)
ACCESS PANEL TO
MATCH COUNTER

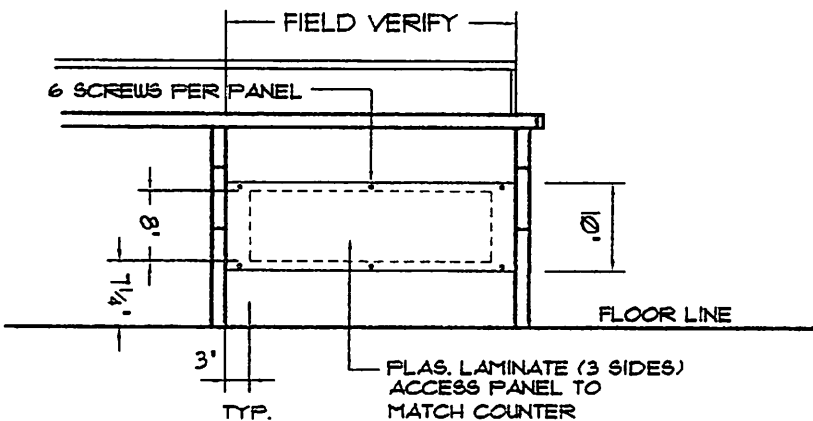

ELEVATION
SCALE: 1/2" = 1'-0"

Vine Grove Elementary School



**PECK FLANNERY GREAM WARREN
ARCHITECTS**

112 North Main Elizabethtown, Kentucky 42701

JOB NO.

1014

DATE

FEB. 1, 2012

DRAWING

MOD. 35.1



PECK FLANNERY GREAM WARREN
ARCHITECTS, LLC
Larry Gream Architect

January 27, 2012

Mark McNutt
McNutt Construction
P. O. Box 431
Elizabethtown, Kentucky 42701

RECEIVED FEB 7 2012

RE: Vine Grove Elementary School Renovations
PFGW File No: 1014
BG # 11-132

Dear Mark:

Attached is our drawing MOD- 33.1. This drawing shows...

1. At the top of the drawing we have shown the contract document layout of plastic laminate casework. Please note units D,E,F,G, H and J have not been installed but perhaps fabricated.

Please provide a proposal with two options as follows ...

2. Elevation labeled Option One shows...

- 2.1 A layout replacing the coat hook units with new cubbies units and...
- 2.2 providing new doors units K, L and M above.
- 2.3 Price this option of removing from wall units A, B and C and turning them over to the owner.
- 2.3 Also turn over units F,G, H and J
- 2.4 Also price this option with turning over units F, G and H if fabricated.

3. Elevation labeled Option Two shows...

- 3.1 A layout with new cubbies units (note: cubbie units will require small adjustment from others)and ...
- 3.2 relocating the "in place" storage units labeled A, B and C so that the top of these units align with the adjacent TW and TS casework and ...
- 3.3 fabrication of units N, O and P.
- ~~3.4 Price this option of removing from wall units A, B and C and turning them over to the owner.~~
- 3.5 Also price this option with turning over units F, G and H if fabricated.

Please provide a proposal giving cost for both options one and two.
Give me a call if you have questions.

Sincerely,

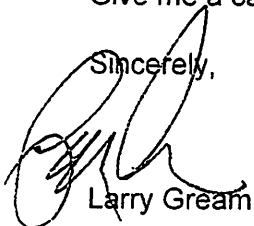

Larry Gream



McNutt Construction Company
P.O. Box 431, Elizabethtown, Kentucky 42702
mcnutt@kvnet.org

(270) 737-8518
FAX (270) 737-0307

www.mcnutt-construction.com

October 18, 2012

Peck Flannery Gream Warren Architects, LLC
112 North Main Street
Elizabethtown, KY 42701

7.12

ATTN: Larry Gream

Re: Vine Grove Elementary School
Renovations 2011-2012
Vine Grove, Kentucky

Dear Larry:

As discussed, below is the cost associated with replacement of the ceiling tile and grid in the Art Room
your part of this cost is \$523.00.

Cost Breakdown

| | |
|---------------------------|---------------|
| Material | \$626.00 |
| Labor 10 hour @\$42.00/hr | <u>420.00</u> |
| TOTAL | \$1,046.00 |

If you have any questions or need any further information, please call our office.

Sincerely,

Mark McNutt, President

MCNUTT CONSTRUCTION
Job Cost Detail Report For All Dates

| Job # | Department | Source Description | Amount | Posted | Hours |
|--|-------------------------------|-----------------------------|--------------------|------------|---------------------------|
| Job: 0868 Description: VINE GROVE ELEMENTARY RENO | | | | | |
| 0868 | 9512 ACOUSTICAL PANEL CEILING | AP S FINISHES INC. | Invoice #1 | 07/22/2011 | 34,293.00 07/22/2011 0.00 |
| 0868 | 9512 ACOUSTICAL PANEL CEILING | AP S FINISHES INC. | Invoice #2 | 08/25/2011 | 2,380.00 08/25/2011 0.00 |
| 0868 | 9512 ACOUSTICAL PANEL CEILING | AP M B & R SUPPLY | Invoice #STATEMENT | 12/16/2011 | 88.14 12/16/2011 0.00 |
| 0868 | 9512 ACOUSTICAL PANEL CEILING | AP M NEXGEN BUILDING SUPPLY | Invoice #1113608 | 12/16/2011 | 447.76 12/16/2011 0.00 |
| | | | Department Total | | 37,208.90 0.00 |
| | | | Job Total | | 37,208.90 0.00 |
| <p>Total Labor 0.00</p> <p>Total Expenses 0.00</p> <p>Total Material 535.90</p> <p>Total Subs 36,673.00</p> <p>Total Rentals 0.00</p> <p>Total Other 0.00</p> <p>Total Job Cost 37,208.90</p> <p>Total Cost To-Date 4,258,676.91</p> | | | | | |

Material for C.C. @ we are splitting up.
the owner is Carly Kiplinger in the new pattern
there is labor for Dime and installation as well.

OK

Need copies of invoices

Should be another invoice from BIR ^{OR} NexGen
for a quantity of Ceiling Grid.

See attached.

As this it, need quantity on labor.

Received By

X

| QUANTITY | UNIT | ITEM | DESCRIPTION | SUG. PRICE | PRICE/PER | EXTENSION |
|---------------------------------|------|------|-----------------------------|------------|-----------|-----------|
| 25 | EA | LAGT | 3/4" X 12' WHITE WALL MOULD | 4.79 | 4.55 /EA | 12.50 |
| 1 | EA | LAGT | | | | 22.75 |
| ** AMOUNT CHARGED TO ACCOUNT ** | | | | | | |
| 37.37 TAXABLE | | | | | | |
| NON-TAXABLE | | | | | | |
| SUB-TOTAL | | | | | | |
| TAX AMOUNT | | | | | | |
| TOTAL INVOICE | | | | | | |

INVOICE

TIME : 2:08
INV # 012577/5
DATE : 11/07/11
CLERK: KD
TERM # 622

CUST # 60152
TERMS: NET 10TH PROX
P.O. # 868
REF. # PO # 868

* MCNUTT CONSTRUCTION
P. O. BOX 431
ELIZABETHTOWN KY 42701

B & R SUPPLY CO., INC.
238 GLOBE STREET
RADCLIFF, KY 40160
PHONE: (270) 351-9633
WE NOW OFFER INSULATION AT
B & R SUPPLY

PAGE NO 1

Received By

X

| QUANTITY | UNIT | ITEM | DESCRIPTION | SUG. PRICE | PRICE/PER | EXTENSION |
|---------------------------------|------|------|-----------------------------|------------|-----------|-----------|
| 10 | EA | WM | 3/4" X 12' WHITE WALL MOULD | | 4.19 /EA | 47.90 |
| ** AMOUNT CHARGED TO ACCOUNT ** | | | | | | |
| 50.77 TAXABLE | | | | | | |
| NON-TAXABLE | | | | | | |
| SUB-TOTAL | | | | | | |
| TAX AMOUNT | | | | | | |
| TOTAL INVOICE | | | | | | |

INVOICE

TIME : 2:11
INV # 012559/5
DATE : 11/02/11
CLERK: JP
TERM # 621

CUST # 60152
TERMS: NET 10TH PROX
P.O. # 868
REF. # 868

* MCNUTT CONSTRUCTION
P. O. BOX 431
ELIZABETHTOWN KY 42701

B & R SUPPLY CO., INC.
238 GLOBE STREET
RADCLIFF, KY 40160
PHONE: (270) 351-9633
WE NOW OFFER INSULATION AT
B & R SUPPLY

PAGE NO 1



REMIT TC
NexGen Building Supply
25743 Network Place
Chicago, IL 60673-1257
859-231-6150

INVOICE

#: 1113608

Order #: 805266 - 001

Ordered from:

Bowling green, KY 270-846-2556

RECEIVED DEC - 7 2011

CUSTOMER COPY

BILL TO: 11423238
MCNUTT CONSTRUCTION CO
P O BOX 431
ELIZABETHTOWN, KY 42702

SHIP TO: 11423238
VINE GROVE ELEMENTARY
PER TODD
VINE GROVE, KY 40175

| Invoice Date 11/30/2011 | | Date Ordered 11/30/2011 | | Date Shipped 11/30/2011 | | Shipped Via CUSTOMER PICK UP | | PLEASE PAY FROM THIS INVOICE | | | |
|---|-----|-------------------------------------|-----|----------------------------|-------------------------------|---------------------------------|-----|---------------------------------------|-----|------------------------------------|--|
| Terms NET 30 DAYS | | Order Entered By AARON ROBERTSON | | Salesperson RYAN BALL | | | | Customer PO# VINE GROVE ELEMENTARY | | | |
| QTY Ordered | UOM | QTY Shipped | UOM | Item Code | Description | Price | UOM | Price | UOM | Amount | |
| 1,088 | SF | 17 | CT | C560 | FISSURED 560 SQ 5/8X2X2 @64SF | 0.440 | SF | 28.160 | CT | 478.72 | |
| | | | | | Subtotal of line items | | | | | 478.72 | |
| | | | | | Sales Tax | | | | | 28.72 | |
| <p>VENDOR # <u>14014</u></p> <p>Q.L. # <u>5000</u></p> <p>DEPT. # <u></u></p> <p>JOB # <u>808</u></p> <p>P.O. # <u></u></p> <p>2 carton - Water Damage</p> <p>102</p> <p>59.68</p> <p>Change Order</p> <p>9512</p> <p>447.76</p> <p>(P) ap 94</p> | | | | | | | | | | | |
| | | | | | | | | | | Total Invoice Amount Due 507.44 | |

Customer Copy

Ceiling tile and ceiling grid is returnable in full unopened cartons only

contract

Regular w/ Gang
Contract work
on ceiling

ART Rooms
10 hrs Labor

T+M

Room 205 28'X36' = 1008 Sq. Ft. 12 cartons
of tile Plus ceiling grid.

Room 203 12'X8' = 96 Sq. Ft. 1
1/2 carton of ceiling tile

Ney Gen

Room 202 6'X12' = 72 Sq. Ft.
1/2 box of ceiling tile.

not this person

T+M

Room 108. Replaced ceiling tiles
water damage tile 12.25 cartons of
tiles take out + put back 3 hrs. labor

water
damage

Room 207. Replaced ceiling tiles
water damaged tiles 12.25 cartons
take out + put back 3 hrs. labor

T+M

Room 112. Replaced ceiling tiles
water damaged tiles 12.25 cartons
take out + put back 3 hrs labor

B & R SUPPLY CO., INC.
238 GLOBE STREET
RADCLIFF, KY 40160

PAGE NO 1

PHONE: (270) 351-9633

WE NOW OFFER INSULATION AT
B & R SUPPLY

* MCNUIT CONSTRUCTION
P. O. BOX 431
ELIZABETHTOWN KY 42701

CUST # 60152
TERMS: NET 10TH PROX

INV # 012816/5
DATE : 1/04/12
CLERK: KD
TERM # 621

TIME : 1:38
DUPLICATE
* INVOICE *

*View
Circle*

| QUANTITY | UM | ITEM | DESCRIPTION | SUG. PRICE | PRICE/PER | EXTENSION |
|---------------------------------|----|------|----------------------------|------------|---------------|-----------|
| 4 | EA | WM | 3/4"X 12' WHITE WALL MOULD | 4.79 | 4.55 /EA | 18.20 |
| 10 | EA | SOH | SPECIAL ORDER HARDWARE | | .99 /EA | 9.90 |
| ** AMOUNT CHARGED TO ACCOUNT ** | | | | 29.79 | TAXABLE | 28.10 |
| | | | | | NON-TAXABLE | 0.00 |
| | | | | | SUB-TOTAL | 28.10 |
| | | | | | TAX AMOUNT | 1.69 |
| | | | | | TOTAL INVOICE | 29.79 |

X

Received By

| Job # | Department | Source | Description | Amount | Posted | Hours |
|--------------------|-----------------|-----------|---|--------------|------------|-------|
| | | Job: 0868 | Description: VINE GROVE ELEMENTARY RENO | | | |
| 0868 | 9512 ACOUSTICAL | AP | S FINISHES INC. | 34,293.00 | 07/22/2011 | 0.00 |
| 0868 | 9512 ACOUSTICAL | AP | S FINISHES INC. | 2,380.00 | 08/25/2011 | 0.00 |
| 0868 | 9512 ACOUSTICAL | AP | M B & R SUPPLY | 88.14 | 12/16/2011 | 0.00 |
| 0868 | 9512 ACOUSTICAL | AP | M NEXGEN BUILDING SUPPLY | 447.76 | 12/16/2011 | 0.00 |
| 0868 | 9512 ACOUSTICAL | AP | S FINISHES INC. | 2,590.00 | 02/10/2012 | 0.00 |
| 0868 | 9512 ACOUSTICAL | AP | M B & R SUPPLY | 29.79 | 02/17/2012 | 0.00 |
| | | | Invoice #1 | | | |
| | | | Invoice #2 | | | |
| | | | Invoice #STATEMENT | | | |
| | | | Invoice #113608 | | | |
| | | | Invoice #3 | | | |
| | | | Invoice #STATEMENT | | | |
| | | | Department Total | 39,828.69 | | 0.00 |
| | | | Job Total | 39,828.69 | | 0.00 |
| Total Labor | | | | 0.00 | | |
| Total Expenses | | | | 0.00 | | |
| Total Material | | | | 565.69 | | |
| Total Subs | | | | 39,263.00 | | |
| Total Rentals | | | | 0.00 | | |
| Total Other | | | | 0.00 | | |
| Total Job Cost | | | | 39,828.69 | | |
| Total Cost To-Date | | | | 4,527,366.31 | | |



McNutt Construction Company
P.O. Box 431, Elizabethtown, Kentucky 42702
mcnutt@kvnet.org

(270) 737-8518

FAK (270) 737-0307

www.mcnutt-construction.com

February 1, 2013

Hardin County Board of Education
65 WA Jenkins Rd.
Elizabethtown, KY 42701

7.13

ATTN: Rusty Taylor

Re: Vine Grove Elementary School
Renovations 2011-2012
Vine Grove, Kentucky

Dear Rusty:

Per your request to delete the boxwoods and ohio river gravel along the front elevation and extend the sod area 4' to the building please deduct \$1,159.00.

COST BREAKDOWN

| | |
|--------------------------------|---------------|
| Landscape Fabric 1 roll | \$(115.00) |
| River Gravel 4 ton @ 30.00/ton | (120.00) |
| Boxwoods | (925.00) |
| Edging 60' @ 2.70/foot | (132.00) |
| Add Sod 51 sq. yds. @ 2.60/yd. | <u>133.00</u> |
| TOTAL | (\$1,159.00) |

Additionally if we are to not install the sod as originally shown and added above and just seed and straw you can deduct an additional \$944.00.



McNutt Construction Company
P.O. Box 431, Elizabethtown, Kentucky 42702
mcnutt@kvnet.org

(270) 737-8518

FAX (270) 737-0307

www.mcnutt-construction.com

COST BREAKDOWN

| | |
|-----------------------------------|---------------|
| Delete Sod 517 sy. @ 2.60sy. | (1,344.00) |
| Add Seed and Straw 466sy. @ .75sy | <u>350.00</u> |
| TOTAL | (994.00) |

If you have any questions or need any further information please give me a call at our office.

Sincerely,

Mark McNutt, President

STEPHENSON

GARDEN CENTER & NURSERY

RECEIVED FEB 1 2013

PH: 502-935-0353

8136 Dixie Hwy. Louisville, KY

Fax: 502-935-0402

ESTIMATE

TO: McNutt Construction

We acknowledge Prevailing Wage

DATE: 1/31/2013

We acknowledge Addendum # 1, #2, #3 #4, #5, & #6

RE: Vine Grove Elementary

| ITEM | | QTY | SIZE | UNIT | TOTAL |
|---------------------------------|------------------------|-----|--------------|--------|----------|
| <u>Option 2</u> | | | | | |
| Landscape Fabric | Installed under gravel | 1 | Roll | 115.00 | \$115.00 |
| River Gravel | 3" deep for existing | 4 | Ton | 30.00 | \$120.00 |
| Seed and Straw | | 466 | S.Y. | 0.75 | \$349.50 |
| Steel Edging w/stakes per Specs | Between Sod & Gravel | 6 | 10' Sections | 22.00 | \$132.00 |

Material: \$716.50

Tax: \$0.00

Labor: \$420.00

Total: \$1,136.50

Edging is per specs.

Bid is with using on site topsoil. If imported soil is needed: \$45 C.Y. Installed

Bid does not include Note "D" which is the pipe & white rock

Bid does not include plant removal or excavating. Not in our specs but I can add to bid.

RECEIVED FEB 1 2013

STEPHENSON

GARDEN CENTER & NURSERY

PH: 502-935-0353

8136 Dixie Hwy. Louisville, KY

Fax: 502-935-0402

ESTIMATE

TO: McNitt Construction

We acknowledge Prevailing Wage

DATE: 1/31/2013

We acknowledge Addendum # 1, #2, #3 #4, #5, & #6

RE: Vine Grove Elementary

| ITEM | | QTY | SIZE | UNIT | TOTAL |
|---------------------------------|------------------------|-----|--------------|------------------|-------------------|
| <u>Option 1</u> | | | | | |
| Landscape Fabric | Installed under gravel | 1 | Roll | 115.00 | \$115.00 |
| River Gravel | 3" deep for existing | 4 | Ton | 30.00 | \$120.00 |
| Sod - Fescue | | 466 | S.Y. | 2.60 | \$1,211.60 |
| Steel Edging w/stakes per Specs | Between Sod & Gravel | 6 | 10' Sections | 22.00 | \$132.00 |
| | | | | Material: | \$1,578.60 |
| | | | | Tax: | \$0.00 |
| | | | | Labor: | \$502.00 |
| | | | | Total: | \$2,080.60 |

Edging is per specs.

Bid is with using on site topsoil. If imported soil is needed: \$45 C.Y. Installed

Bid does not include Note "D" which is the pipe & white rock

Bid does not include plant removal or excavating. Not in our specs but I can add to bid.

McNutt Construction

RECEIVED NOV 28 2012

From: "Taylor, Rusty" <rusty.taylor@hardin.kyschools.us>
To: <mcnutt@kvnet.org>
Cc: <lcream@pfgw.org>; "Milby, Gary" <gary.milby@hardin.kyschools.us>; "Wyatt, David" <david.wyatt@hardin.kyschools.us>
Sent: Wednesday, November 28, 2012 2:03 PM
Subject: VGES Site Change Items

Mark,

We would like to obtain credit pricing for deletion of the boxwood shrubs and the 4' strips of the Ohio River gravel from the landscaping part of the VGES project along the front of the building. We will also need to extend the new sod over to the building in this pricing. Also, please give us an alternate price to delete the sod between the canopy and the building along the front and substitute straw placement instead in this area. With the future connection of roof leader downspouts to the future storm drain system in this area, it would not be prudent to install these items now, only to have to remove most of this work for the future storm drain connections next year.

We would also like to obtain credit pricing for deletion of the fence enclosure to be installed around the transformer and the emergency generator presently in the contract. This may be changed in the site project design that is upcoming. If you have any questions concerning these requests, please contact me at your convenience.

Thanks,

Rusty

11/28/2012



McNutt Construction Company
P.O. Box 431, Elizabethtown, Kentucky 42702
mcnutt@kvnet.org

(270) 737-8518

FAX (270) 737-0307

www.mcnutt-construction.com

February 1, 2013

Hardin County Board of Education
65 WA Jenkins Rd.
Elizabethtown, KY 42701

7.14

ATTN: Rusty Taylor

Re: Vine Grove Elementary School
Renovations 2011-2012
Vine Grove, Kentucky

Dear Rusty:

Per your request to delete the transformer and emergency generator fence please deduct
\$4,370.00.

If you have any questions or need any further information please give me a call at our office.

Sincerely,

Mark McNutt, President

McNutt Construction

RECEIVED JAN 29 2013

From: <tom@metrofenceinc.com>
To: <mcnut@kvnet.org>
Sent: Tuesday, January 29, 2013 12:24 PM
Subject: VGES

Lisa , the amount of the credit for deletion of the transformer and emergency generator fence enclosure at VGES is \$4,370.00 . Feel free to give me a call with any questions.

Thanks
Tom Jarnagin
Metro Fence Industries, Inc.
4521 Bishop Ln.
Louisville, KY 40218
office-502-458-8701
fax 502-458-8703
cell 502-552-9032

1/29/2013



McNutt Construction Company
P.O. Box 431, Elizabethtown, Kentucky 42702
mcnutt@kvnet.org

(270) 737-8518
FAX (270) 737-0307

www.mcnutt-construction.com

April 9, 2012

Peck Flannery Gream Warren Architects, LLC
112 North Main Street
Elizabethtown, KY 42701

7.15

ATTN: Larry Gream

Re: Vine Grove Elementary School
Renovations 2011-2012
Vine Grove, Kentucky

Dear Larry:

Per the enclosed e-mail from Smith's Laminating to eliminate 8 drawers in the Administration Casework, please deduct \$400.00.

Should you have any questions, please contact our office.

Sincerely,

Lisa Thomas, Vice President
LT/at

Enc.

McNutt Construction

RECEIVED MAR 30 2012

From: "Marisa Smith" <smithlaminating@yahoo.com>
To: "McNutt Construction" <mcnutt@kvnet.org>
Cc: <mitchellsmith620@aol.com>
Sent: Thursday, March 29, 2012 3:36 PM
Subject: Re: VGES Administration casework

Eliminate 8 drawers in Administration Casework: (\$400.00)

Marisa Smith
Smith's Laminating Shop, Inc.
284 Griffin Way
Mt Washington, KY 40047
502-957-5151
502-957-5152 fax

From: McNutt Construction <mcnutt@kvnet.org>
To: Mitchell Smith <smithlaminating@yahoo.com>
Sent: Thursday, March 29, 2012 1:48 PM
Subject: Fw: VGES Administration casework

Mitchell,

See Architect's response to question on Administration casework. Please provide a credit proposal as requested.

Mark McNutt
McNutt Construction

----- Original Message -----

From: Larry Gream
To: Mark McNutt
Cc: Gary Milby ; Rusty Taylor
Sent: Thursday, March 29, 2012 12:25 PM
Subject: VGES Administration casework

Mark:

Per Mitchell Smith's question yesterday relating to the new Administration casework as it relates to the ceiling height as follows:

1. He relayed that the ceiling height is at 8'-0" in lieu of 8'-4".
2. He asked how the casework should be constructed.

Based on above information we have revised MOD 25.1 to reflect this new height information. As you can see from attached drawing we have lowered the base cabinet and eliminated eight drawers. Please forward a credit based on this reduction in casework.

Larry Gream

3/30/2012

McNutt Construction

From: "Larry Gream" <lcream@pfgwarchitects.com>
To: "Mark McNutt" <mcnutt@kvnet.org>
Cc: "Gary Milby" <Gary.Milby@Hardin.kyschools.us>; "Rusty Taylor" <Rusty.Taylor@Hardin.kyschools.us>
Sent: Thursday, March 29, 2012 12:25 PM
Attach: 1014 MOD. 25-Model.pdf
Subject: VGES Administration casework

Mark:

Per Mitchell Smith's question yesterday relating to the new Administration casework as it relates to the ceiling height as follows ...

1. He relayed that the ceiling height is at 8'-0" in lieu of 8'-4".
2. He asked how the casework should be constructed.

Base on above information we have revised MOD 25.1 to reflect this new height information. As you can see from attached drawing we have lowered the base cabinet and eliminated eight drawers. Please forward a credit based on this reduction in casework.

Larry Gream



**PECK FLANNERY GREAM WARREN
ARCHITECTS, LLC**

112 North Main Street
Elizabethtown, Kentucky 42701
Phone: 270-765-2147 Fax: 270-765-2148

3/29/2012

ENLARGED PLAN OF ADMIN. AREA

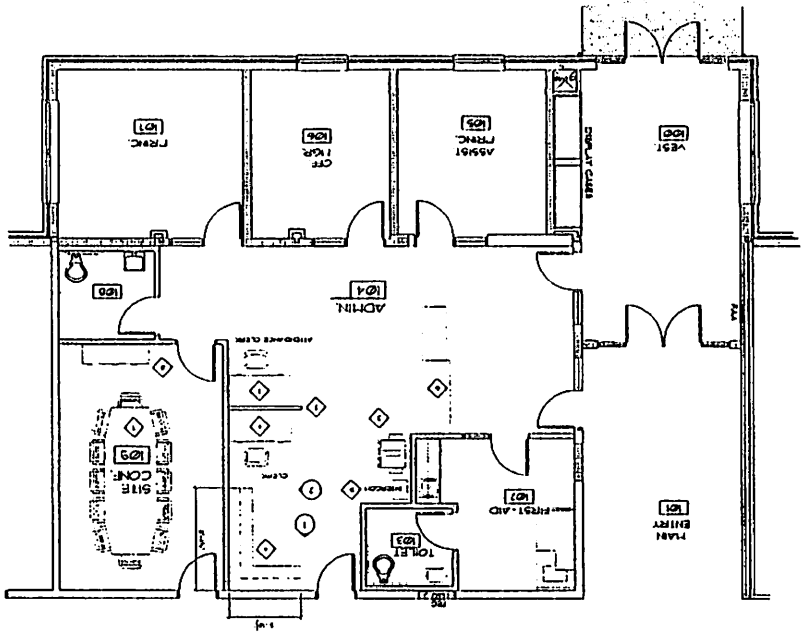

2 CASEWORK ELEVATION

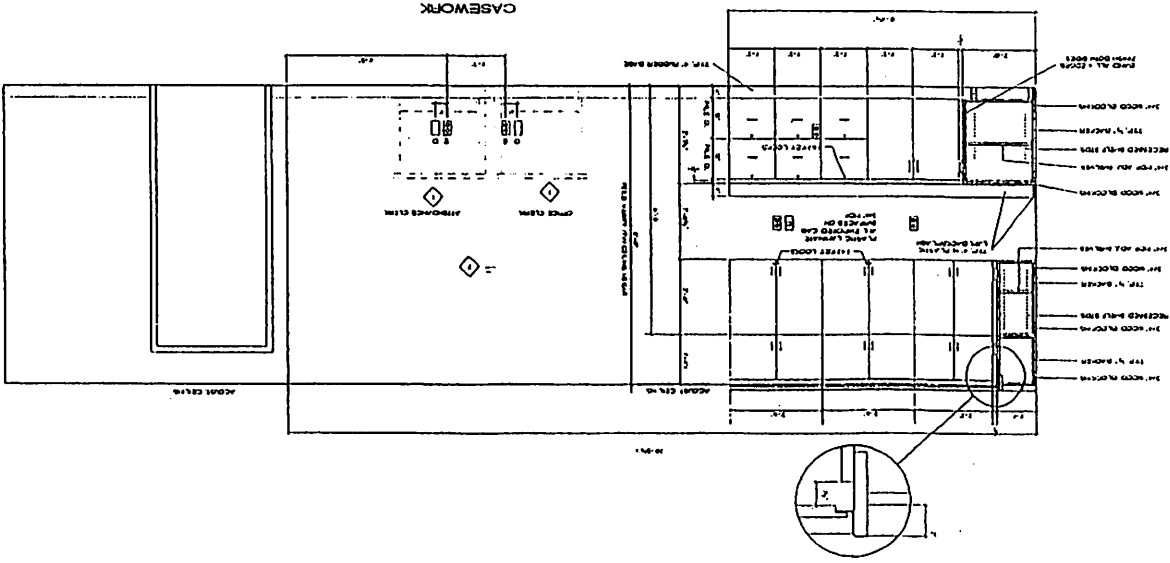

① CASEWORK ELEVATION

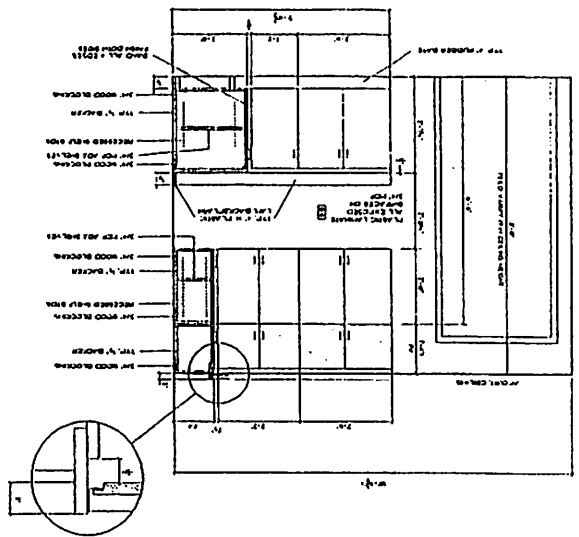
[illegible]

McNutt Construction

From: "Larry Gream" <lcream@pfgwarchitects.com>
To: "Mark McNutt" <mcnutt@kvnet.org>
Sent: Wednesday, April 25, 2012 2:06 PM
Subject: VGES casework changes

Mark:

I am in receipt of your letter proposal dated February 21 regarding casework changes in rooms 227 and 118 with an add of \$337.00.

This is acceptable, please proceed with this work.

I am also in receipt of your letter dated April 9 regarding changes in the Administration casework (eliminating 4 drawers) with a credit of \$400.00.

This is also acceptable, please proceed with this work.

Larry Gream



**PECK FLANNERY GREAM WARREN
ARCHITECTS, LLC**

112 North Main Street
Elizabethtown, Kentucky 42701
Phone:: 270-765-2147 Fax: 270-765-2148

4/25/2012



McNutt Construction Company
P.O. Box 431, Elizabethtown, Kentucky 42702
mcnutt@kvnet.org

(270) 737-8518

FAX (270) 737-0307

www.mcnutt-construction.com

August 16, 2012

Peck Flannery Gream Warren Architects, LLC
112 North Main Street
Elizabethtown, KY 42701

7.16

ATTN: Larry Gream

Re: Vine Grove Elementary School
Renovations 2011-2012
Vine Grove, Kentucky

Dear Larry:

Per your request to use the two electric heater scheduled for the ^{stair area} ~~starting~~ in the mezzanine, please
add \$3,401.00.

Cost Breakdown

| | |
|---------------------------|---------------|
| Trans Electric (Attached) | 2928.00 |
| Bond 1% | 29.00 |
| O&P 15% | <u>444.00</u> |
| | \$3401.00 |

If you have any questions or need any further information please give me a call at our office.

Sincerely,

Mark McNutt, President

TRANS ELECTRIC, INC.

2700 Diode Lane
Louisville, Kentucky 40299
Telephone: 502/266-6669
Facsimile: 502/266-6671
KY License No. CE10811

13 August 2012

Mr. Mark McNutt
McNutt Construction Co.
PO Box 431
Elizabethtown, Kentucky 42702

Re: Vine Grove Elementary School

Dear Mark:

Per request of WBW Engineering, Inc. we are pleased to provide pricing to install two (2) electric heaters with mounting brackets (furnished by others) on the mezzanine. Heaters are to be powered from the emergency panel.

| | | |
|----------------------|-------------------|---------------------------------|
| <i>Material:</i> | <i>\$ 430.00</i> | <i>See attached</i> |
| <i>KY Sales Tax:</i> | <i>26.00</i> | |
| <i>Labor:</i> | <i>\$2,472.00</i> | <i>(44 Hrs. @ \$56.19 Each)</i> |
| <i>Total:</i> | <i>\$2,928.00</i> | |

If I can be of any further assistance, please don't hesitate to call.

Sincerely,

O. J. Baker

O. J. Baker
President

Enclosure

vges-electricheaters-revised/c/doc

Items+ByProducts

| Item # | DESCRIPTION | QUANTITY | CUSTOMER UNIT | CUSTOMER COST |
|--------|------------------------|----------|---------------|---------------|
| 14 | # 10 THHN-BLK/SOL | 231.00 | \$225.450 M | \$52.08 |
| 15 | # 10 THHN-WHT/SOL | 231.00 | \$225.450 M | \$52.08 |
| 21 | # 10 THHN-GRN/SOL | 231.00 | \$225.450 M | \$52.08 |
| 61 | # 10 THHN STRD | 24.00 | \$253.800 M | \$6.09 |
| 502 | 1/2" EMT CONDUIT | 231.00 | \$23.625 C | \$54.57 |
| 503 | 3/4" EMT CONDUIT | 60.50 | \$49.275 C | \$29.81 |
| 515 | 1/2" EMT SS CONN | 4.00 | \$29.498 C | \$1.18 |
| 516 | 3/4" EMT SS CONN | 2.00 | \$40.824 C | \$.82 |
| 528 | 1/2" EMT SS COUP | 23.10 | \$28.229 C | \$6.52 |
| 529 | 3/4" EMT SS COUP | 6.05 | \$43.835 C | \$2.65 |
| 567 | 1/2" EMT SUPPORT | 34.65 | \$47.250 C | \$16.37 |
| 568 | 3/4" EMT SUPPORT | 9.08 | \$112.500 C | \$10.21 |
| 1,503 | 1/2" STEEL FLEX | 12.00 | \$57.274 C | \$6.87 |
| 1,515 | 1/2" STR/FLEX CONN GF | 2.00 | \$2.240 E | \$4.48 |
| 1,528 | 1/2" 90-FLEX CONN GF | 2.00 | \$3.610 E | \$7.22 |
| 2,881 | 30A WIRE TERM 1-W | 6.00 | \$.000 E | \$.00 |
| 2,950 | 2P-250V. 15-60A C/B BI | 2.00 | \$53.865 E | \$107.73 |
| 7,611 | 4X4X21/8 W/1/2-3/4 KO | 2.00 | \$164.673 C | \$3.29 |
| 7,613 | 4X4 FLAT BLANK COVER | 2.00 | \$53.906 C | \$1.08 |
| 7,678 | 411/16X21/8 1/2-3/4 KO | 1.00 | \$195.437 C | \$1.95 |
| 7,685 | 411/16 FLAT BLANK COV | 1.00 | \$82.027 C | \$.82 |
| 7,877 | #14 PIGTAILS W/SCREW | 3.00 | \$82.958 C | \$2.49 |
| 8,418 | IDEAL 30-641 TAN TWIST | 8.00 | \$10.069 C | \$.81 |
| 8,637 | BOX SUPPORT/TYP OUT | 3.00 | \$300.000 C | \$9.00 |

Totals:

\$430.21

Assemblies

| ASSEM-NO | DESCRIPTION | QUANTITY |
|----------|----------------------|----------|
| 701 | 30A-INDOOR/EQPT-CONN | 2 |
| 820 | 1/2"-EMT/SS/WSUPT | 231 |
| 821 | 1/2"-EMT/SS/TERM | 2 |
| 822 | 3/4"-EMT/SS/WSUPT | 61 |
| 823 | 3/4"-EMT/SS/TERM | 1 |
| 1,882 | 4" SQ & BC | 2 |
| 1,883 | 4"-11/16" & BC | 1 |
| 1,902 | 3/#10 BLK/WH/GR | 231 |

Totals:

RECEIVED AUG 9 2012

McNutt Construction

From: "Thomas Waldron" <thomas@wbwengr.com>
To: "McNutt Construction" <mcnutt@kvnet.org>
Cc: "Larry Gream" <lcream@pfgwarchitects.com>; "Jerry Baker (Transelectric)" <tei@transelectric.com>
Sent: Thursday, August 09, 2012 5:09 PM
Subject: Heaters for equipment platform at Vine Grove

Please provide revised price to use heaters that were eliminated in stair wells at Vine Grove instead of type requested by last RFP. These should also be connected to emergency power. Transelectric should be able to price the electrical portion if furnished with info on price for units that were eliminated earlier in job.

Thomas Waldron III, P.E.



3000 Canton Street Hopkinsville, Ky 42240

Phone: 270-886-2536

Fax: 270-885-7978

8/13/2012



McNutt Construction Company
P.O. Box 431, Elizabethtown, Kentucky 42702
mcnutt@kvnet.org

(270) 737-8518
FAX (270) 737-0307
www.mcnutt-construction.com

June 15, 2012

Peck Flannery Gream Warren Architects, LLC
112 North Main Street
Elizabethtown, KY 42701

7.17

ATTN: Larry Gream

Re: Vine Grove Elementary School
Renovations 2011-2012
Vine Grove, Kentucky

Dear Larry:

Per your request to add in line duct heaters in HP-1-15, HP-1-16 and HP-1-17, please add \$7,224.00

Cost Breakdown

| | |
|---------------------------|---------------|
| Trans Electric (Attached) | 1,968.00 |
| GBMC (Attached) | 4,252.00 |
| Bond 1% | 62.00 |
| Overhead and Profit 15% | <u>942.00</u> |
| TOTAL | \$7224.00 |

If you have any questions or need any further information, please call our office.

Sincerely,

Mark McNutt, President

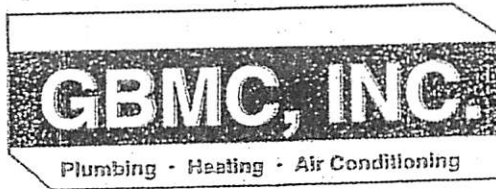

RECEIVED JUN 14 2012

June 14, 2012

McNutt Construction
P O BOX 431
Elizabethtown, KY 42701

Attn: Mark McNutt

Re: Vine Grove Elementary School - CO#009

Dear Mark:

Please find below, our cost associated with furnishing and installing three electric duct heaters. Please note that we exclude power wiring, at the above referenced project.

| | |
|--------------------------------------|------------|
| 03 -Duct Heaters as specified (120V) | \$2,392.00 |
| Controls | 600.00 |
| Labor to install 21 hours @ \$60.00 | 1,260.00 |

| | |
|-------|------------|
| Total | \$4,252.00 |
|-------|------------|

If we can be of further service, please don't hesitate to call our office.

Sincerely,

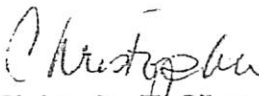
Christopher K. Gibson

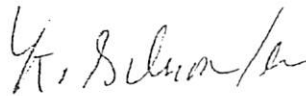

CKG/lw

TRANS ELECTRIC, INC.

2700 Diode Lane
Louisville, Kentucky 40299
Telephone: 502/266-6669
Facsimile: 502/266-6671
KY License No. CE10811

31 May 2012

Ms. Lisa Thomas
McNutt Construction Company
P.O. Box 431
Elizabethtown, Kentucky 42702

Re: Vine Grove Elementary School
Renovations 2011-2012
Vine Grove, Kentucky

Subject: Duct heaters

Dear Lisa:

We are pleased to provide pricing on the above referenced subject. Our price is based on the following information.

- Labor and material to install power and connect new duct heaters in HP-1-15, HP-1-16, and HP-1-17. These units will be fed from A-1 and/or A2. Duct heaters are furnished by others.

| | | |
|---------------|-----------------|--------------|
| Material: | \$ 181.00 | See attached |
| KY Sales Tax: | 11.00 | |
| Labor: | <u>1,776.00</u> | |
| Total: | \$1,968.00 | |

If I can be of any further assistance, please don't hesitate to call.

Sincerely,

O. J. Baker

O. J. Baker
President

vinegrove-ductheaters/c/doc

Items+ByProducts

| Item # | DESCRIPTION | QUANTITY | CUSTOMER UNIT | CUSTOMER COST |
|--------|------------------------|----------|---------------|---------------|
| 30 | # 12 THHN-BLK/SOL | 130.00 | \$140.400 M | \$18.25 |
| 31 | # 12 THHN-WHT/SOL | 130.00 | \$140.400 M | \$18.25 |
| 32 | # 12 THHN-GRN/SOL | 130.00 | \$140.400 M | \$18.25 |
| 33 | # 12 THHN-RED/SOL | 45.00 | \$140.400 M | \$6.32 |
| 34 | # 12 THHN-BLU/SOL | 45.00 | \$140.400 M | \$6.32 |
| 60 | # 12 THHN-STRD | 42.00 | \$144.000 M | \$6.05 |
| 502 | 1/2" EMT CONDUIT | 110.00 | \$25.650 C | \$28.22 |
| 515 | 1/2" EMT SS CONN | 6.00 | \$29.498 C | \$1.77 |
| 528 | 1/2" EMT SS COUP | 11.00 | \$28.229 C | \$3.11 |
| 567 | 1/2" EMT SUPPORT | 16.50 | \$47.250 C | \$7.80 |
| 1,503 | 1/2" STEEL FLEX | 9.00 | \$57.274 C | \$5.15 |
| 1,515 | 1/2" STR/FLEX CONN GF | 3.00 | \$2.240 E | \$6.72 |
| 1,528 | 1/2" 90-FLEX CONN GF | 3.00 | \$3.610 E | \$10.83 |
| 2,880 | 20A WIRE TERM 1-W | 12.00 | \$0.000 E | \$0.00 |
| 7,611 | 4X4X21/8 W/1/2-3/4 KO | 3.00 | \$164.673 C | \$4.94 |
| 7,639 | 4X4 RS COVER 1-SWITC | 3.00 | \$149.000 C | \$4.47 |
| 7,653 | SW. LOCKING DEVICE | 3.00 | \$195.750 C | \$5.87 |
| 7,877 | #14 PIGTAILS W/SCREW | 3.00 | \$82.958 C | \$2.49 |
| 8,418 | IDEAL 30-641 TAN TWIST | 18.00 | \$10.069 C | \$1.81 |
| 8,637 | BOX SUPPORT/TYP OUT | 3.00 | \$300.000 C | \$9.00 |
| 8,711 | 1121-GRY GR SP 20A 277 | 3.00 | \$5.150 E | \$15.45 |

Totals:

\$181.06

Assemblies

| ASSEM-NO | DESCRIPTION | QUANTITY |
|----------|------------------------------|----------|
| 222 | 4"SQ&RS 1-SP-SW-SPEC | 3 |
| 700 | 20A-INDOOR/EQPT-CONN/3 PHASE | 3 |
| 820 | 1/2"-EMT/SSwSUPT | 110 |
| 821 | 1/2"-EMT/SS/TERM | 3 |
| 1,899 | 3/#12 BLK/WH/GR | 85 |
| 1,901 | 5/#12 BLK/RED/BLU/WH/GR | 45 |

Totals:

PFGW

From: "Larry Gream" <lgream@pfgwarchitects.com>
To: "Angie Townsend" <actownsend@pfgwarchitects.com>
Sent: Thursday, May 31, 2012 9:43 AM
Attach: SKMBT_C36012053018160.pdf
Subject: FW: Vine Grove - cost proposal for 3 duct heaters
 Angie:

Make me a copy for my use and file in incoming.

Larry

From: Thomas Waldron [mailto:thomas@wbwengr.com]
Sent: Wednesday, May 30, 2012 11:48 PM
To: 'McNutt Construction'
Cc: Larry Gream; Leah White; 'Nick Perry'; David Wyatt; Rusty.Taylor@hardin.kyschools.us
Subject: Vine Grove - cost proposal for 3 duct heaters

Mark,

Please request price from GBMC and Transelectric for QTY 3 – 1 kw duct heaters with associated electrical service. See attached spec sheet for Warren Technology model CBK. Include options as noted. Provide unit at 120vac single phase from panel A1 or A2. I don't believe David Wyatt wants this on the emergency panel. Each unit can be fed from 20 amp 1 pole spare breaker in these panels.

Duct heaters are to be installed in 6 inch round duct connected to units HP-1-15, HP-1-16, and HP-1-17 located above ceiling of first floor admin area.

Thomas Waldron III, P.E.



3000 Canton Street Hopkinsville, Ky 42240
 Phone: 270-886-2536
 Fax: 270-885-7978

From: copier@wbwengr.com [mailto:copier@wbwengr.com]
Sent: Wednesday, May 30, 2012 6:16 PM
To: thomas@wbwengr.com
Subject: Message from KMBT_C360



WARREN TECHNOLOGY
2050 W. 73 St. Hialeah, FL 33016
Tel: (305) 556-6933 Fax: (305) 557-6157

SUBMITTAL: C383982-94

CUSTOMER:
TRANE BUSINESS SERVICES
P.O. Box 981396
El Paso, TX 79998-1396

DATE: 03/27/12
P.O. NO:

PROJECT:
JOB NAME:
ENGINEER:
CONTRACTOR:

208

| Item | Qty | Model | KW | Volt/Phase | Amps | Ctrl Volt | Step | Duct Width | Duct Height | Mount Pos | Dimensions (fill in if critical) | | | | |
|--|-----|-------|------|------------|------|-----------|------|------------|-------------|-----------|----------------------------------|--|--|--|--|
| 1 | 1 | CBK | 1.00 | 230/3 | 2.41 | 24V | SCR | V7 | | 1 | | | | | |
| Accessory: B6 C1 D1 L1 LB V4(1.50") V7(6") | | | | | | | | | | | | | | | |

Accessory Keys:

B6 Disconnecting Contactors
C1 Air Pressure Switch
D1 Transformer Class II
L1 SCR Controls (Furnished and Factory Wired)

LB Duct Thermostat for SCR Control -
V4 Recessed Terminal Box
V7 Round Duct Connection Accessory -

Notes:

- Control signal options for L1 or K1 must be confirmed prior to order entry. Any deviation from the option quoted above may require additional costs and/or field modifications.
- This equipment must be setup and checked out by a qualified technician at the installation site. Check-out procedure is shipped with the equipment. Additional copies are available upon request.

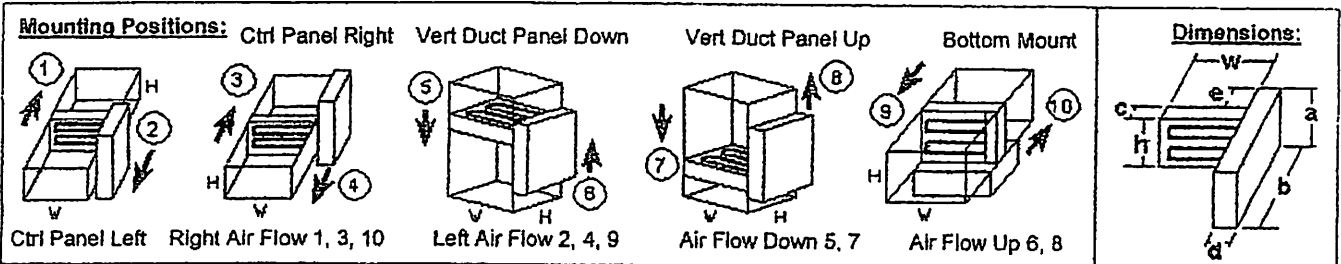

Vine Grove
Duct Heater
Qty 3 for units above
office - 1st floor



McNutt Construction Company
P.O. Box 431, Elizabethtown, Kentucky 42702
mcnutt@kvnet.org

(270) 737-8518

FAX (270) 737-0307

www.mcnutt-construction.com

August 3, 2012

Peck Flannery Gream Warren Architects, LLC
112 North Main Street
Elizabethtown, KY 42701

7.18

ATTN: Larry Gream

Re: Vine Grove Elementary School
Renovations 2011-2012
Vine Grove, Kentucky

Dear Larry:

Per onsite discussions, we propose to reroute the existing sanitary sewer that exits in front of the building. This proposal is for routing around the new canopy footing and tying back into the existing sewer line for the sum of \$3,870.00.

Cost Breakdown

| | |
|-------------------------|---------------|
| GBMC (Attached) | \$3332.00 |
| Bond 1% | 33.00 |
| Overhead and Profit 15% | <u>505.00</u> |
| TOTAL | \$3870.00 |

If you have any questions or need any further information, please call our office.

Sincerely,

Mark McNutt, President

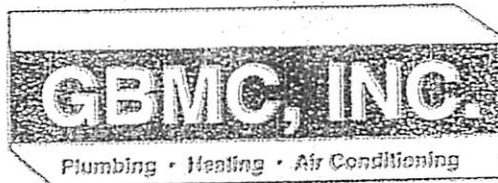

July 23, 2012

McNutt Construction
P O BOX 431
Elizabethtown, KY 42701

Attn: Mark McNutt

Re: Vine Grove Elementary School - CO#011

Dear Mark:

Please find below, our cost associated with the sanitary sewer relocation for the above referenced project.

| | |
|-------------------------------------|------------|
| 70' - 6" PVC @ \$6.45 | \$ 451.50 |
| 04 - 6" PVC 45° ells @ \$36.29 | 145.16 |
| 01 - 6" X 4" PVC Tee @ \$60.16 | 60.16 |
| 01 - 4" Cleanout @ \$65.00 | 65.00 |
| 02 - 6" Fernco @ \$25.00 | 50.00 |
| Excavation | 400.00 |
| Labor to install 32 hours @ \$60.00 | 1,920.00 |
| Inspection | 240.00 |
| Total | \$3,331.82 |

If we can be of further service, please don't hesitate to call our office.

Sincerely,

Christopher K. Gibson

CKG/lw

RECEIVED AUG 9 2012

McNutt Construction

From: "Thomas Waldron" <thomas@wbwengr.com>
To: "Larry Gream" <lcream@pfgwarchitects.com>; "David Wyatt" <David.Wyatt@Hardin.kyschools.us>; "Gary Milby" <gary.milby@hardin.kyschools.us>; <Rusty.Taylor@hardin.kyschools.us>
Cc: "McNutt Construction" <mcnutt@kvnet.org>; "Leah White" <gbmcinc82@aol.com>
Sent: Wednesday, August 08, 2012 5:11 PM
Subject: Vine Grove Elementary Sewer line extension

Larry,

GBMC has submitted a price to McNutt for stubbing out sewer line at Vine Grove 8 feet beyond sidewalk.

Thomas Waldron III, P.E.



3000 Canton Street Hopkinsville, Ky 42240
Phone: 270-886-2536
Fax: 270-885-7978

8/9/2012

McNutt Construction

RECEIVED AUG 13 112

From: "Larry Gream" <lgregam@pfgwarchitects.com>
To: "Mark McNutt" <mcnutt@kvnet.org>
Cc: "Gary Milby" <Gary.Milby@Hardin.kyschools.us>; "Wyatt, David" <David.Wyatt@Hardin.kyschools.us>; "Rusty Taylor" <Rusty.Taylor@Hardin.kyschools.us>
Sent: Monday, August 13, 2012 12:05 PM
Subject: VGES - Sewer line replacement change

Mark:

On August 3 your forwarded a proposal in the amount of \$3,870.00 to replace an existing clay tile sewer with a new 6" pvc sewer from the front of the building near the main entry to the media center.

On August 9 I received an email from you with a proposal in the amount of \$2,091.00 to install approximately 40' of 6" pvc sewer line to extend under the new walk. This 40' pvc pipe is being installed to prevent cutting of the new walk when the sewer line is extended to a manhole in the future.

These two proposals total \$5,961.00. I have received authorization from Gary Milby to proceed with this change.

Via this email you are authorized to proceed with work described in your August 3 and August 9 correspondence in this regard.

Please combine these two proposals into one proposal via a proposal letter on your letterhead from change order backup purposes.

Larry



**PECK FLANNERY GREAM WARREN
ARCHITECTS, LLC**

112 North Main Street
Elizabethtown, Kentucky 42701
Phone: 270-765-2147 Fax: 270-765-2148

8/13/2012

McNutt Construction

From: "McNutt Construction" <mcnutt@kvnet.org>
To: "Larry Gream" <lcream@pfgwarchitects.com>
Sent: Thursday, August 09, 2012 11:48 AM
Subject: Vine grove Sewer line

7.19

Larry,

Per a request in the field we propose to install approximately 40' of sewer line to extend under our new walk for future sewer line extension for the sum of \$2091.00.

Breakdown as follows:

| | |
|----------------|---------------|
| GBMC 40'@45.00 | 1800.00 |
| Bond 1% | 18.00 |
| O&P 15% | <u>273.00</u> |
| Total | 2091.00 |

If you have any questions or need any further information please give me a call at our office.

Sincerely,
Mark McNutt
President
McNutt Construction Company
P.O. Box 431
Elizabethtown, KY 42701
Phone: (270) 737-8518
Fax: (270) 737-0307
mcnutt@kvnet.org

8/9/2012

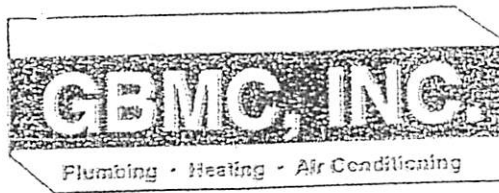

August 7, 2012

McNutt Construction
P O BOX 431
Elizabethtown, KY 42701

Attn: Mark McNutt

Re: Vine Grove Elementary School - CO#013

Dear Mark:

As requested, please find below, our cost associated with installing approximately 40' of 4" sewer line for the above referenced project.

| | |
|---------------|------------|
| 40' @ \$45.00 | \$1,800.00 |
| TOTAL | \$1,800.00 |

If we can be of further service, please don't hesitate to call our office.

Sincerely,

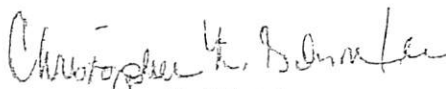
Christopher K. Gibson

CKG/lw

McNutt Construction

From: "Larry Gream" <lcream@pfgwarchitects.com>
To: "Mark McNutt" <mcnutt@kvnet.org>
Cc: "Gary Milby" <Gary.Milby@Hardin.kyschools.us>; "Wyatt, David" <David.Wyatt@Hardin.kyschools.us>; "Rusty Taylor" <Rusty.Taylor@Hardin.kyschools.us>
Sent: Monday, August 13, 2012 12:05 PM
Subject: VGES - Sewer line replacement change

Mark:

On August 3 your forwarded a proposal in the amount of \$3,870.00 to replace an existing clay tile sewer with a new 6" pvc sewer from the front of the building near the main entry to the media center.

On August 9 I received an email from you with a proposal in the amount of \$2,091.00 to install approximately 40' of 6" pvc sewer line to extend under the new walk. This 40' pvc pipe is being installed to prevent cutting of the new walk when the sewer line is extended to a manhole in the future.

These two proposals total \$5,961.00. I have received authorization from Gary Milby to proceed with this change.

Via this email you are authorized to proceed with work described in your August 3 and August 9 correspondence in this regard.

Please combine these two proposals into one proposal via a proposal letter on your letterhead from change order backup purposes.

Larry



**PECK FLANNERY GREAM WARREN
ARCHITECTS, LLC**

112 North Main Street
Elizabethtown, Kentucky 42701
Phone: 270-765-2147 Fax: 270-765-2148

8/13/2012



McNutt Construction Company
P.O. Box 431, Elizabethtown, Kentucky 42702
mcnutt@kvnet.org

(270) 737-8518
FAX (270) 737-0307

www.mcnutt-construction.com

August 23, 2012

Peck, Flannery, Gream, Warren Architects
112 North Main Street
Elizabethtown, KY 42701

7.20

ATTN: Larry Gream

Re: Vine Grove Elementary School
Renovations 2011-2012
Vine Grove, Kentucky

Dear Larry:

Please find enclosed a proposal from Trans Electric to install 16 new 24V hold open devices to replace the existing 120V devices. As Trans Electric is offering to replace these for the cost of material only, we are willing to forgo our markups. The cost of this would be \$694.00.

If you have any questions, please contact our office.

Sincerely,

Mark McNutt, President

TRANS ELECTRIC, INC.

2700 Diode Lane
Louisville, Kentucky 40299
Telephone: 502/266-6669
Facsimile: 502/266-6671
KY License No. CE10811

22 August 2012

Mr. Mark McNutt
McNutt Construction Co.
PO Box 431
Elizabethtown, Kentucky 42702

Re: Vine Grove Elementary School

Dear Mark:

I am proposing that VGES change the sixteen (16) existing 120V door holders to the new 24V so all of the fire alarm system is new.

Material: \$655.00 See attached
KY Sales Tax: 39.00
Total: \$694.00

If I can be of any further assistance, please don't hesitate to call.

Sincerely,

O. J. Baker

O. J. Baker
President

Enclosure

vges-fadoorholders/c/doc

SimplexGrinnell

BE SAFE.

10610 Bluegrass Pkwy
LOUISVILLE, KY 40299-2212
(502) 318 0500
FAX: (502) 318 0544
www.simplexgrinnell.com

SimplexGrinnell Quotation

TO:
Hardin County Board Of Educati
65 W A Jenkins Rd
ELIZABETHTOWN, KY 42701-8452

Project: Vine Grove - Door Holders
Customer Reference:
SimplexGrinnell Reference: 233413469
Date: 08/22/2012
Page 1 of 4

SimplexGrinnell is pleased to offer for your consideration this quotation for the above project.

| QUANTITY | MODEL NUMBER | DESCRIPTION |
|----------|--------------|---|
| 16 | DH24120FPC | Vine Grove - Door Holders Vine Grove - Door Holders DR HLDR,SEMI-FLUSH,CHRM |

Total net selling price, FOB shipping point, \$654.93



McNutt Construction Company
P.O. Box 431, Elizabethtown, Kentucky 42702
mcnutt@kvnet.org

(270) 737-8518
FAX (270) 737-0307

www.mcnutt-construction.com

October 16, 2012

Peck Flannery Gream Warren Architects, LLC
112 North Main Street
Elizabethtown, KY 42701

7.21

ATTN: Larry Gream

Re: Vine Grove Elementary School
Renovations 2011-2012
Vine Grove, Kentucky

Dear Larry:

Per the owners verbal request to add approximately 40' of 10" PVC pipe and approximately 60' of 8" fabric sockcovered perforated pipe and change the sod to river gravel between the canopy and the new addition please add \$3,855.00

Cost Breakdown

| | |
|-------------------------------|---------------|
| Landscaping | \$1,802.00 |
| Material for piping and stone | 830.00 |
| Labor and Equipment | 1900.00 |
| Bond | 33.00 |
| O&P 15% | <u>503.00</u> |
| | \$3,855.00 |

We could not find the schedule 40 perforated pipe. This is for using corrugated pipe.

If you have any questions or need any further information please give me a call at our office.

Sincerely,

Mark McNutt, President

Equal Opportunity/Affirmative Action Employer

Telephone Bid

JOB NAME:

TIME:

AM

PM

DATE:

FIRM QUOTING

BID GIVEN BY

ADDRESS

JOB LOCATION

ESTIMATE NO.

BID TAKEN BY

CLASS OF WORK

ACKNOWLEDGEMENT OF ADDENDA

PHONE

WORK TO BE PERFORMED

AMOUNT OF BID

Change Soil to Gravel
+ Fabric

588.60

TOTAL BID

BOND INCLUDED

☐ YES

☐ NO

SALES TAX INCLUDED

☐ YES

☐ NO

DELIVERED TO JOB SITE

☐ YES

☐ NO

DELIVERY DATE

MISC.

ALTERNATES, EXCLUSIONS OR QUALIFICATIONS

ADJUSTED TOTAL

PAGE NO. OF PAGES

| | | | |
|-----------------|-------------------|------------|--------------|
| JOB NAME | 868 | CONTRACTOR | ESTIMATE NO. |
| LOCATION | | ARCHITECT | DATE |
| ESTIMATOR | | CHECKED BY | BID DATE |
| JOB DESCRIPTION | Siderowak Modelok | | |

| FORWARD | | | | | | | | | | | | | | | | | |
|----------------------|----------|-------|----------|--|--|--------|--|--|-------------|--|--|--------|--|--|--|--|--|
| DESCRIPTION | QUANTITY | @ | MATERIAL | | | LABOR | | | SUBCONTRACT | | | TOTAL | | | | | |
| Water Main | | | | | | | | | | | | | | | | | |
| Add 10" PVC Sched 40 | 40' | 8.06 | 323.00 | | | 336.00 | | | 220.00 | | | 879.00 | | | | | |
| Add 8" Socket Peab | 60' | 7.03 | 122.00 | | | 672.00 | | | | | | 794.00 | | | | | |
| Stone 57 | 12-ton | 13.60 | 156.00 | | | 672.00 | | | | | | 828.00 | | | | | |
| Stone @ 10" P.C. | 14-ton | 18.00 | 182.00 | | | | | | | | | 182.00 | | | | | |
| | | | | | | | | | | | | | | | | | |
| | | | | | | | | | | | | | | | | | |
| | | | | | | | | | | | | | | | | | |
| Landscaping | | | | | | | | | | | | | | | | | |
| Delate Sod | | | | | | | | | 589.00 | | | 589.00 | | | | | |
| Add River Gravel | | | | | | | | | | | | | | | | | |
| | | | | | | | | | | | | | | | | | |
| | | | | | | | | | | | | | | | | | |
| | | | | | | | | | | | | | | | | | |
| | | | | | | | | | | | | | | | | | |
| | | | | | | | | | | | | | | | | | |
| | | | | | | | | | | | | | | | | | |
| | | | | | | | | | | | | | | | | | |
| | | | | | | | | | | | | | | | | | |
| | | | | | | | | | | | | | | | | | |
| | | | | | | | | | | | | | | | | | |
| | | | | | | | | | | | | | | | | | |
| | | | | | | | | | | | | | | | | | |
| | | | | | | | | | | | | | | | | | |
| | | | | | | | | | | | | | | | | | |
| | | | | | | | | | | | | | | | | | |
| | | | | | | | | | | | | | | | | | |
| | | | | | | | | | | | | | | | | | |
| | | | | | | | | | | | | | | | | | |
| | | | | | | | | | | | | | | | | | |
| | | | | | | | | | | | | | | | | | |
| | | | | | | | | | | | | | | | | | |
| | | | | | | | | | | | | | | | | | |
| | | | | | | | | | | | | | | | | | |
| | | | | | | | | | | | | | | | | | |
| | | | | | | | | | | | | | | | | | |
| | | | | | | | | | | | | | | | | | |
| | | | | | | | | | | | | | | | | | |
| | | | | | | | | | | | | | | | | | |
| | | | | | | | | | | | | | | | | | |
| | | | | | | | | | | | | | | | | | |
| | | | | | | | | | | | | | | | | | |
| | | | | | | | | | | | | | | | | | |
| | | | | | | | | | | | | | | | | | |
| | | | | | | | | | | | | | | | | | |
| | | | | | | | | | | | | | | | | | |
| | | | | | | | | | | | | | | | | | |
| | | | | | | | | | | | | | | | | | |
| | | | | | | | | | | | | | | | | | |
| | | | | | | | | | | | | | | | | | |
| | | | | | | | | | | | | | | | | | |
| | | | | | | | | | | | | | | | | | |
| | | | | | | | | | | | | | | | | | |
| | | | | | | | | | | | | | | | | | |
| | | | | | | | | | | | | | | | | | |
| | | | | | | | | | | | | | | | | | |
| | | | | | | | | | | | | | | | | | |
| | | | | | | | | | | | | | | | | | |
| | | | | | | | | | | | | | | | | | |
| | | | | | | | | | | | | | | | | | |
| | | | | | | | | | | | | | | | | | |
| | | | | | | | | | | | | | | | | | |
| | | | | | | | | | | | | | | | | | |
| | | | | | | | | | | | | | | | | | |
| | | | | | | | | | | | | | | | | | |
| | | | | | | | | | | | | | | | | | |
| | | | | | | | | | | | | | | | | | |
| | | | | | | | | | | | | | | | | | |
| | | | | | | | | | | | | | | | | | |
| | | | | | | | | | | | | | | | | | |
| | | | | | | | | | | | | | | | | | |
| | | | | | | | | | | | | | | | | | |
| | | | | | | | | | | | | | | | | | |
| | | | | | | | | | | | | | | | | | |
| | | | | | | | | | | | | | | | | | |
| | | | | | | | | | | | | | | | | | |
| | | | | | | | | | | | | | | | | | |
| | | | | | | | | | | | | | | | | | |
| | | | | | | | | | | | | | | | | | |
| | | | | | | | | | | | | | | | | | |
| | | | | | | | | | | | | | | | | | |
| | | | | | | | | | | | | | | | | | |
| | | | | | | | | | | | | | | | | | |
| | | | | | | | | | | | | | | | | | |
| | | | | | | | | | | | | | | | | | |
| | | | | | | | | | | | | | | | | | |
| | | | | | | | | | | | | | | | | | |
| | | | | | | | | | | | | | | | | | |
| | | | | | | | | | | | | | | | | | |
| | | | | | | | | | | | | | | | | | |
| | | | | | | | | | | | | | | | | | |
| | | | | | | | | | | | | | | | | | |
| | | | | | | | | | | | | | | | | | |
| | | | | | | | | | | | | | | | | | |
| | | | | | | | | | | | | | | | | | |
| | | | | | | | | | | | | | | | | | |
| | | | | | | | | | | | | | | | | | |
| | | | | | | | | | | | | | | | | | |
| | | | | | | | | | | | | | | | | | |
| | | | | | | | | | | | | | | | | | |
| | | | | | | | | | | | | | | | | | |
| | | | | | | | | | | | | | | | | | |
| | | | | | | | | | | | | | | | | | |
| | | | | | | | | | | | | | | | | | |
| | | | | | | | | | | | | | | | | | |
| | | | | | | | | | | | | | | | | | |
| | | | | | | | | | | | | | | | | | |
| | | | | | | | | | | | | | | | | | |
| | | | | | | | | | | | | | | | | | |
| | | | | | | | | | | | | | | | | | |
| | | | | | | | | | | | | | | | | | |
| | | | | | | | | | | | | | | | | | |
| | | | | | | | | | | | | | | | | | |
| | | | | | | | | | | | | | | | | | |
| | | | | | | | | | | | | | | | | | |
| | | | | | | | | | | | | | | | | | |
| | | | | | | | | | | | | | | | | | |
| | | | | | | | | | | | | | | | | | |
| | | | | | | | | | | | | | | | | | |
| | | | | | | | | | | | | | | | | | |
| | | | | | | | | | | | | | | | | | |
| | | | | | | | | | | | | | | | | | |
| | | | | | | | | | | | | | | | | | |
| | | | | | | | | | | | | | | | | | |
| | | | | | | | | | | | | | | | | | |
| | | | | | | | | | | | | | | | | | |
| | | | | | | | | | | | | | | | | | |
| | | | | | | | | | | | | | | | | | |
| | | | | | | | | | | | | | | | | | |
| | | | | | | | | | | | | | | | | | |
| | | | | | | | | | | | | | | | | | |
| | | | | | | | | | | | | | | | | | |
| | | | | | | | | | | | | | | | | | |
| | | | | | | | | | | | | | | | | | |
| | | | | | | | | | | | | | | | | | |
| | | | | | | | | | | | | | | | | | |
| | | | | | | | | | | | | | | | | | |
| | | | | | | | | | | | | | | | | | |
| | | | | | | | | | | | | | | | | | |
| | | | | | | | | | | | | | | | | | |
| | | | | | | | | | | | | | | | | | |
| | | | | | | | | | | | | | | | | | |
| | | | | | | | | | | | | | | | | | |
| | | | | | | | | | | | | | | | | | |
| | | | | | | | | | | | | | | | | | |
| | | | | | | | | | | | | | | | | | |
| | | | | | | | | | | | | | | | | | |
| | | | | | | | | | | | | | | | | | |
| | | | | | | | | | | | | | | | | | |
| | | | | | | | | | | | | | | | | | |
| | | | | | | | | | | | | | | | | | |
| | | | | | | | | | | | | | | | | | |
| | | | | | | | | | | | | | | | | | |
| | | | | | | | | | | | | | | | | | |
| | | | | | | | | | | | | | | | | | |
| | | | | | | | | | | | | | | | | | |
| | | | | | | | | | | | | | | | | | |
| | | | | | | | | | | | | | | | | | |
| | | | | | | | | | | | | | | | | | |
| | | | | | | | | | | | | | | | | | |
| | | | | | | | | | | | | | | | | | |
| | | | | | | | | | | | | | | | | | |
| | | | | | | | | | | | | | | | | | |
| | | | | | | | | | | | | | | | | | |
| | | | | | | | | | | | | | | | | | |
| | | | | | | | | | | | | | | | | | |
| | | | | | | | | | | | | | | | | | |
| | | | | | | | | | | | | | | | | | |
| | | | | | | | | | | | | | | | | | |
| | | | | | | | | | | | | | | | | | |
| | | | | | | | | | | | | | | | | | |
| | | | | | | | | | | | | | | | | | |
| | | | | | | | | | | | | | | | | | |
| | | | | | | | | | | | | | | | | | |
| | | | | | | | | | | | | | | | | | |
| | | | | | | | | | | | | | | | | | |
| | | | | | | | | | | | | | | | | | |
| | | | | | | | | | | | | | | | | | |
| | | | | | | | | | | | | | | | | | |
| | | | | | | | | | | | | | | | | | |
| | | | | | | | | | | | | | | | | | |
| | | | | | | | | | | | | | | | | | |
| | | | | | | | | | | | | | | | | | |
| | | | | | | | | | | | | | | | | | |
| | | | | | | | | | | | | | | | | | |
| | | | | | | | | | | | | | | | | | |
| | | | | | | | | | | | | | | | | | |
| | | | | | | | | | | | | | | | | | |
| | | | | | | | | | | | | | | | | | |
| | | | | | | | | | | | | | | | | | |
| | | | | | | | | | | | | | | | | | |
| | | | | | | | | | | | | | | | | | |
| | | | | | | | | | | | | | | | | | |
| | | | | | | | | | | | | | | | | | |
| | | | | | | | | | | | | | | | | | |
| | | | | | | | | | | | | | | | | | |
| | | | | | | | | | | | | | | | | | |
| | | | | | | | | | | | | | | | | | |
| | | | | | | | | | | | | | | | | | |
| | | | | | | | | | | | | | | | | | |
| | | | | | | | | | | | | | | | | | |
| | | | | | | | | | | | | | | | | | |
| | | | | | | | | | | | | | | | | | |
| | | | | | | | | | | | | | | | | | |
| | | | | | | | | | | | | | | | | | |
| | | | | | | | | | | | | | | | | | |
| | | | | | | | | | | | | | | | | | |
| | | | | | | | | | | | | | | | | | |
| | | | | | | | | | | | | | | | | | |
| | | | | | | | | | | | | | | | | | |
| | | | | | | | | | | | | | | | | | |
| | | | | | | | | | | | | | | | | | |
| | | | | | | | | | | | | | | | | | |
| | | | | | | | | | | | | | | | | | |
| | | | | | | | | | | | | | | | | | |
| | | | | | | | | | | | | | | | | | |
| | | | | | | | | | | | | | | | | | |
| | | | | | | | | | | | | | | | | | |
| | | | | | | | | | | | | | | | | | |
| | | | | | | | | | | | | | | | | | |
| | | | | | | | | | | | | | | | | | |
| | | | | | | | | | | | | | | | | | |
| | | | | | | | | | | | | | | | | | |
| | | | | | | | | | | | | | | | | | |
| | | | | | | | | | | | | | | | | | |
| | | | | | | | | | | | | | | | | | |
| | | | | | | | | | | | | | | | | | |
| | | | | | | | | | | | | | | | | | |
| | | | | | | | | | | | | | | | | | |
| | | | | | | | | | | | | | | | | | |
| | | | | | | | | | | | | | | | | | |
| | | | | | | | | | | | | | | | | | |
| | | | | | | | | | | | | | | | | | |
| | | | | | | | | | | | | | | | | | |
| | | | | | | | | | | | | | | | | | |
| | | | | | | | | | | | | | | | | | |
| | | | | | | | | | | | | | | | | | |
| | | | | | | | | | | | | | | | | | |
| | | | | | | | | | | | | | | | | | |
| | | | | | | | | | | | | | | | | | |
| | | | | | | | | | | | | | | | | | |
| | | | | | | | | | | | | | | | | | |
| | | | | | | | | | | | | | | | | | |
| | | | | | | | | | | | | | | | | | |
| | | | | | | | | | | | | | | | | | |
| | | | | | | | | | | | | | | | | | |
| | | | | | | | | | | | | | | | | | |
| | | | | | | | | | | | | | | | | | |
| | | | | | | | | | | | | | | | | | |
| | | | | | | | | | | | | | | | | | |
| | | | | | | | | | | | | | | | | | |
| | | | | | | | | | | | | | | | | | |
| | | | | | | | | | | | | | | | | | |
| | | | | | | | | | | | | | | | | | |
| | | | | | | | | | | | | | | | | | |
| | | | | | | | | | | | | | | | | | |
| | | | | | | | | | | | | | | | | | |
| | | | | | | | | | | | | | | | | | |
| | | | | | | | | | | | | | | | | | |
| | | | | | | | | | | | | | | | | | |
| | | | | | | | | | | | | | | | | | |
| | | | | | | | | | | | | | | | | | |
| | | | | | | | | | | | | | | | | | |
| | | | | | | | | | | | | | | | | | |
| | | | | | | | | | | | | | | | | | |
| | | | | | | | | | | | | | | | | | |
| | | | | | | | | | | | | | | | | | |
| | | | | | | | | | | | | | | | | | |
| | | | | | | | | | | | | | | | | | |
| | | | | | | | | | | | | | | | | | |
| | | | | | | | | | | | | | | | | | |
| | | | | | | | | | | | | | | | | | |
| | | | | | | | | | | | | | | | | | |
| | | | | | | | | | | | | | | | | | |
| | | | | | | | | | | | | | | | | | |
| | | | | | | | | | | | | | | | | | |
| | | | | | | | | | | | | | | | | | |
| | | | | | | | | | | | | | | | | | |
| | | | | | | | | | | | | | | | | | |
| | | | | | | | | | | | | | | | | | |
| | | | | | | | | | | | | | | | | | |
| | | | | | | | | | | | | | | | | | |
| | | | | | | | | | | | | | | | | | |
| | | | | | | | | | | | | | | | | | |
| | | | | | | | | | | | | | | | | | |
| | | | | | | | | | | | | | | | | | |
| | | | | | | | | | | | | | | | | | |
| | | | | | | | | | | | | | | | | | |
| | | | | | | | | | | | | | | | | | |
| | | | | | | | | | | | | | | | | | |
| | | | | | | | | | | | | | | | | | |
| | | | | | | | | | | | | | | | | | |
| | | | | | | | | | | | | | | | | | |
| | | | | | | | | | | | | | | | | | |
| | | | | | | | | | | | | | | | | | |
| | | | | | | | | | | | | | | | | | |
| | | | | | | | | | | | | | | | | | |
| | | | | | | | | | | | | | | | | | |
| | | | | | | | | | | | | | | | | | |
| | | | | | | | | | | | | | | | | | |
| | | | | | | | | | | | | | | | | | |
| | | | | | | | | | | | | | | | | | |
| | | | | | | | | | | | | | | | | | |
| | | | | | | | | | | | | | | | | | |
| | | | | | | | | | | | | | | | | | |
| | | | | | | | | | | | | | | | | | |
| | | | | | | | | | | | | | | | | | |
| | | | | | | | | | | | | | | | | | |
| | | | | | | | | | | | | | | | | | |
| | | | | | | | | | | | | | | | | | |
| | | | | | | | | | | | | | | | | | |
| | | | | | | | | | | | | | | | | | |
| | | | | | | | | | | | | | | | | | |
| | | | | | | | | | | | | | | | | | |
| | | | | | | | | | | | | | | | | | |
| | | | | | | | | | | | | | | | | | |
| | | | | | | | | | | | | | | | | | |
| | | | | | | | | | | | | | | | | | |
| | | | | | | | | | | | | | | | | | |
| | | | | | | | | | | | | | | | | | |
| | | | | | | | | | | | | | | | | | |
| | | | | | | | | | | | | | | | | | |
| | | | | | | | | | | | | | | | | | |
| | | | | | | | | | | | | | | | | | |
| | | | | | | | | | | | | | | | | | |
| | | | | | | | | | | | | | | | | | |
| | | | | | | | | | | | | | | | | | |
| | | | | | | | | | | | | | | | | | |
| | | | | | | | | | | | | | | | | | |
| | | | | | | | | | | | | | | | | | |
| | | | | | | | | | | | | | | | | | |
| | | | | | | | | | | | | | | | | | |
| | | | | | | | | | | | | | | | | | |
| | | | | | | | | | | | | | | | | | |
| | | | | | | | | | | | | | | | | | |
| | | | | | | | | | | | | | | | | | |
| | | | | | | | | | | | | | | | | | |
| | | | | | | | | | | | | | | | | | |
| | | | | | | | | | | | | | | | | | |
| | | | | | | | | | | | | | | | | | |
| | | | | | | | | | | | | | | | | | |
| | | | | | | | | | | | | | | | | | |
| | | | | | | | | | | | | | | | | | |
| | | | | | | | | | | | | | | | | | |
| | | | | | | | | | | | | | | | | | |
| | | | | | | | | | | | | | | | | | |
| | | | | | | | | | | | | | | | | | |
| | | | | | | | | | | | | | | | | | |
| | | | | | | | | | | | | | | | | | |
| | | | | | | | | | | | | | | | | | |
| | | | | | | | | | | | | | | | | | |
| | | | | | | | | | | | | | | | | | |
| | | | | | | | | | | | | | | | | | |
| | | | | | | | | | | | | | | | | | |
| | | | | | | | | | | | | | | | | | |
| | | | | | | | | | | | | | | | | | |
| | | | | | | | | | | | | | | | | | |

| MISC. JOB EXPENSES | AMOUNT | | | | | |
|--------------------|--------|--|--|--|--|-----------------------------------|
| | | | | | | |
| | | | | | | |
| | | | | | | Bond 12 |
| | | | | | | OVERHEAD % |
| | | | | | | 15% |
| | | | | | | PROFIT % |
| PRODUCT 237 TOTAL | | | | | | BID SUBMITTED OR TOTAL FORWARD |

McNutt Construction

From: "Taylor, Rusty" <rusty.taylor@hardin.kyschools.us>
To: <mcnutt@kvnet.org>
Cc: "Milby, Gary" <gary.milby@hardin.kyschools.us>; "Wyatt, David" <david.wyatt@hardin.kyschools.us>; <Mbillings_edg@windstream.net>; <lgreame@pfgw.org>
Sent: Monday, October 29, 2012 1:09 PM
Subject: VGES storm piping at front canopy

Mark,

Your proposal in the amount of \$3855.00, dated 10/16/12, for installing additional storm piping at the front canopy area at the front of the building is found to be acceptable. You are authorized to proceed with this work. This work is to be performed per verbal instructions as given by Mr. Mike Billings, P.E., at the job site. By copy of this e-mail, we are authorizing the Architect to include this item in the next change-order to this project. We are also requesting that Mr. Billings forward a written follow-up of his verbal instructions to insure that all are in agreement as to what work is to be included in this proposal. If you require any additional information, please contact me at your convenience.

Rusty Taylor

10/29/2012



McNutt Construction Company
P.O. Box 431, Elizabethtown, Kentucky 42702
mcnutt@kvnet.org

(270) 737-8518
FAX (270) 737-0307

www.mcnutt-construction.com

October 18, 2012

Peck Flannery Gream Warren Architects, LLC
112 North Main Street
Elizabethtown, KY 42701

7.22

ATTN: Larry Gream

Re: Vine Grove Elementary School
Renovations 2011-2012
Vine Grove, Kentucky

Dear Larry:

Per your Mod 8 drawing to relocate sprinkler test lines, please add \$482.00.

Cost Breakdown

| | |
|-------------------------------|--------------|
| Landmark Sprinkler (attached) | \$415.00 |
| Bond Premium 1% | 4.00 |
| Overhead & Profit 15% | <u>63.00</u> |
| TOTAL | \$482.00 |

If you have any questions or need any further information, please call our office.

Sincerely,

Mark McNutt, President

RECEIVED OCT 23 2012

McNutt Construction Co.
P.O. Box 431
Elizabethtown, KY 42702

August 11, 2011

Attn: Ms. Lisa Thomas

Re: Vine Grove Elementary (COR #3)

Dear Ms. Thomas

As requested by your letter dated July 21, 2011 for the above referenced project,
the cost to relocate the sprinkler test line shall be as follows:

| | |
|----------|-----------------|
| Material | \$135.00 |
| Labor | <u>\$280.00</u> |
| Total | \$415.00 |

Please advise on how we are to proceed, if you have any questions or require
additional information, please contact the undersigned.

Very Truly Yours,
Landmark Sprinkler Inc.

John Heller III
Division Manager

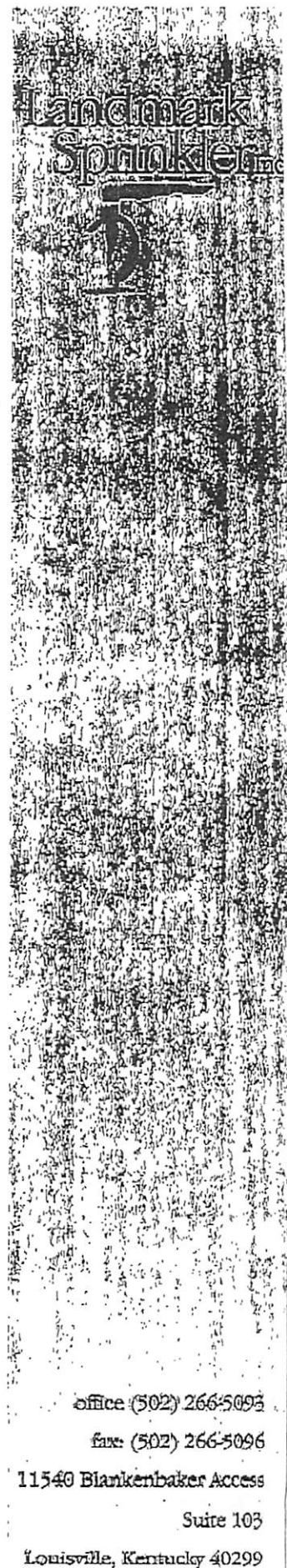

office (502) 266-5093

fax (502) 266-5096

11540 Blankenbaker Access

Suite 103

Louisville, Kentucky 40299



**PECK FLANNERY GREAM WARREN
ARCHITECTS, LLC**
Larry Gream Architect

July 19, 2011

RECEIVED JUL 20 2011

McNutt Construction Company
P.O. Box 431
Elizabethtown, Kentucky 42702

RE: Vine Grove Elementary School
Architect Project No. 1014
GC RFI #7/G.B.M.C.#6

Dear Mark:

Attached is a copy of McNutt RFI No. 7/G.B.M.C. Inc. RFI No. 6 regarding installation of EF #9 (for the kiln) on the new sloped metal roof.

We would like to relocate new sprinkler test line, sprinkler line chase and reroute the duct work as shown on the attached Mod. 8 drawing dated July 14, 2011. Install the Greenheck SQ-90-D (see attachment) direct drive exhaust fan above the ceiling and provide a 24"x10" pre-finish metal louver with bird screen in the exterior masonry wall just below the soffit.

Coordinate Kiln exhaust duct work layout, new chase locate and sprinkler test line installation with all trades.

The ceiling in Kiln 203 and Art Storage 204 to be installed at 8'-0" in lieu of 8'-4 to gain additional space above the ceiling.

If you have any questions or should you require additional information, please do not hesitate to call us.

Sincerely,

Phil Moyers

REQUEST FOR INFORMATION

McNutt Construction Company

P O Box 431

Louisville, KY 40202

G.B.M.C., Inc./Steve Wheatley

EF #9 Roof Curb

A3.1 & M1.3

Drawings:

Description:

- ☐ Information not shown on contract documents.
- ☐ Interpretation of contract requirements.
- ☐ Conflict in contract requirements

R.F.I. No. 6

Date 06/09/11

Job Name: Vine Grove Elementary

GBMC Job No. 2105

ASAP

Date Information Required

- ☐ Vendor Submittal
- ☐ Construction Schedule
- ☐ Coordination Problem

See attached drawing of roof curb for EF #9. The outside dimension of the curb is 17½ SQ the outside dimension of the base side to side is 23". The roof panel shown on A3.1 is 16" wide, will the roofer want to install the curb under the panel or on top? If on top will the curb need a notch for the rib, if a rib is required we will need more detail. Please Advise.

- ☐ Holding (drawings) (requisition) pending reply
- ☐ Proceeding as follows

HOLD ACTION APPROVED
Supervisor

is to furnishing the specific information requested.)

VINE GROVE ELEMENTARY
RFI'S

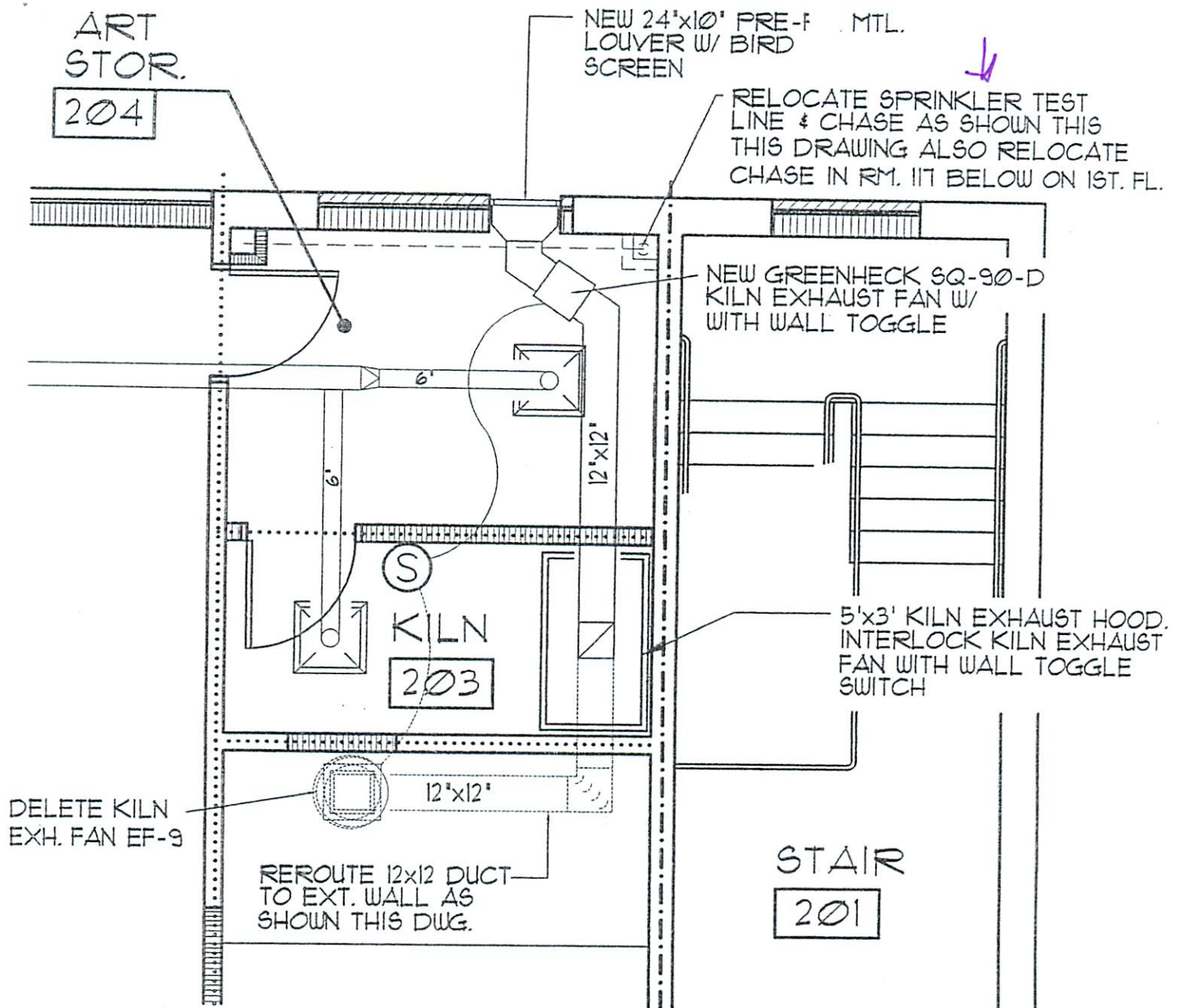

NEW KILN EXHAUST FAN & DUCT LAYOUT

SCALE: 1/4" = 1'-0"

| | | |
|---|--|---------------|
| VINE GROVE ELEM. SCHOOL | | JOB NO. |
|  PECK FLANNERY GREAM WARREN ARCHITECTS, LLC. <small>112 North Main Elizabethtown, Kentucky 42701</small> | | 1014 |
| | | DATE |
| | | JULY 14, 2011 |
| | | DRAWING |
| | | MOD 8 |

SQ 90-95 - Direct Drive

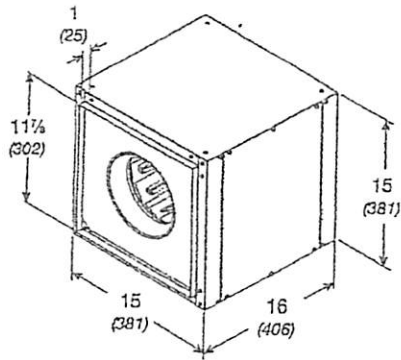
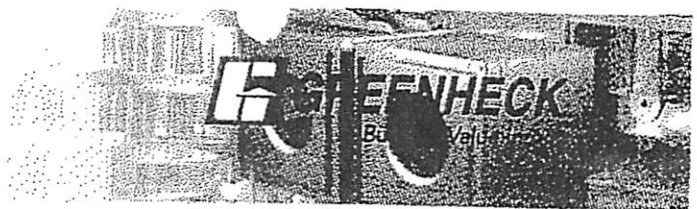

Damper size = 12 x 12 (305 x 305)
Unit weight** = 41 (19)
Housing thickness = 20 ga
Outlet velocity = 1.021 x cfm

Dimensions shown in inches (millimeters) and weight is shown in pounds (kilograms).
**Weight shown is largest cataloged Open Drip Proof motor.

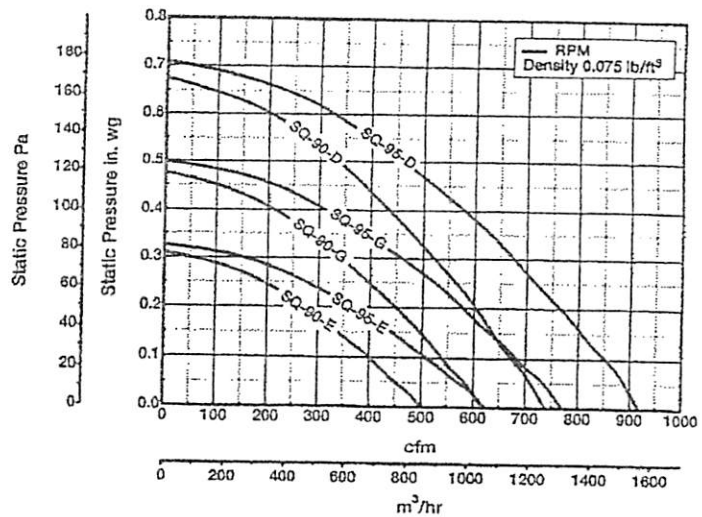

| Model Number | Motor HP | Fan RPM | CFM / Static Pressure in. Inches wg | | | | | | | | | | | |
|--------------|----------|---------|-------------------------------------|-------|-------|-------|-------|-------|-------|-------|-------|-------|-------|--|
| | | | | 0 | 0.125 | 0.2 | 0.25 | 0.3 | 0.375 | 0.4 | 0.5 | 0.6 | 0.625 | |
| SQ-90-E | 1/50 | 1050 | CFM | 500 | 369 | 271 | 188 | | | | | | | |
| | | | BHP | 0.016 | 0.020 | 0.021 | 0.020 | | | | | | | |
| | | | Sones | 4.0 | 3.9 | 4.0 | 4.1 | | | | | | | |
| SQ-90-G | 1/25 | 1300 | CFM | 619 | 519 | 449 | 397 | 343 | 245 | 207 | | | | |
| | | | BHP | 0.030 | 0.036 | 0.039 | 0.040 | 0.040 | 0.038 | 0.037 | | | | |
| | | | Sones | 5.4 | 5.4 | 5.4 | 5.5 | 5.5 | 5.6 | 5.6 | | | | |
| SQ-90-D | 1/10 | 1550 | CFM | 738 | 654 | 602 | 564 | 522 | 457 | 435 | 334 | | | |
| | | | BHP | 0.051 | 0.059 | 0.062 | 0.064 | 0.067 | 0.068 | 0.068 | 0.067 | | | |
| | | | Sones | 7.6 | 7.5 | 7.5 | 7.4 | 7.4 | 7.4 | 7.4 | 7.4 | | | |
| SQ-95-E | 1/30 | 1050 | CFM | 623 | 475 | 385 | 274 | | | | | | | |
| | | | BHP | 0.028 | 0.031 | 0.031 | 0.030 | | | | | | | |
| | | | Sones | 4.9 | 4.5 | 4.4 | 4.5 | | | | | | | |
| SQ-95-G | 1/15 | 1300 | CFM | 771 | 659 | 579 | 522 | 461 | 352 | 311 | | | | |
| | | | BHP | 0.053 | 0.057 | 0.058 | 0.059 | 0.059 | 0.057 | 0.056 | | | | |
| | | | Sones | 7.6 | 6.7 | 6.5 | 6.4 | 6.4 | 6.4 | 6.4 | | | | |
| SQ-95-D | 1/8 | 1550 | CFM | 919 | 829 | 765 | 720 | 677 | 603 | 579 | 481 | 324 | 276 | |
| | | | BHP | 0.080 | 0.094 | 0.097 | 0.097 | 0.100 | 0.100 | 0.100 | 0.099 | 0.094 | 0.091 | |
| | | | Sones | 9.6 | 9.3 | 8.9 | 8.7 | 8.4 | 8.1 | 8.0 | 7.6 | 7.2 | 7.1 | |

Phil,

Instead of using a wall cap (with rain hood) a louver would look better. The louver size needs to be a 20" x 12" or some other variation of that face area, e.g. 24" x 10"

Performance certified for installation type B: Free Inlet, Ducted outlet. Performance ratings do not include the effects of appurtenances (accessories). The sound ratings shown are loudness values in fan sones at 1.5 m (5 feet) in a hemispherical free field calculated per AMCA Standard 301. Values shown are for installation type B: free inlet hemispherical fan sone levels.



McNutt Construction Company
P.O. Box 431, Elizabethtown, Kentucky 42702
mcnutt@kvnet.org

(270) 737-8518
FAX (270) 737-0307

www.mcnutt-construction.com

October 18, 2012

Peck Flannery Gream Warren Architects, LLC
112 North Main Street
Elizabethtown, KY 42701

ATTN: Larry Gream

Re: Vine Grove Elementary School
Renovations 2011-2012
Vine Grove, Kentucky

7.23

Dear Larry:

Please find enclosed the cost associated with electrical revisions in Room 117, please add \$574.00.

| | Cost Breakdown |
|---------------------------|----------------|
| Trans-Electric (attached) | \$494.00 |
| Bond Premium 1% | 5.00 |
| Overhead & Profit 15% | <u>75.00</u> |
| TOTAL | \$574.00 |

If you have any questions or need any further information, please call our office.

Sincerely,

Mark McNutt, President

TRANS ELECTRIC, INC.

2700 Diode Lane
Louisville, Kentucky 40299
Telephone: 502/266-6669
Facsimile: 502/266-6671
KY License No. CE10811

12 March 2012

Ms. Lisa Thomas
McNutt Construction Company
P.O. Box 431
Elizabethtown, Kentucky 42702

Re: Vine Grove Elementary School
Renovations 2011-2012
Vine Grove, Kentucky

Subject: Title 1, Room 117

Dear Lisa:

We are pleased to provide pricing on the above referenced subject. Our price is based on the following information.

- Labor and material to make revisions in Title 1, room 117 per Larry Gream letter dated 01/11/12.

| | | |
|----------------------|------------------------|---------------------|
| <i>Material:</i> | <i>\$ 41.61</i> | <i>See attached</i> |
| <i>Ky Sales Tax:</i> | <i>2.49</i> | |
| <i>Labor:</i> | <i><u>\$449.52</u></i> | |
| <i>Total:</i> | <i>\$493.62</i> | |

If I can be of any further assistance, please don't hesitate to call.

Sincerely,

O. J. Baker

O. J. Baker
President

vinegrove-rm117-title1/c/doc

RECEIVED JAN - 9 2012

McNutt Construction

From: "Larry Gream" <lcream@pfgw.org>
To: "Mark McNutt" <mcnutt@kvnet.org>
Cc: "Gary Milby" <Gary.Milby@Hardin.kyschools.us>
Sent: Monday, January 09, 2012 1:52 PM
Attach: 1014 MOD. 23.1A-Model.pdf
Subject: Music and Title One Room Changes

Mark:

Attached to this email is our drawing MOD.231A. This drawing has changes to Music Room 118 and Title One 117 as noted below and as shown on the drawing.

Music Room 118

1. The six foot marker board is to be relocated from its present location to the exterior wall were shown on drawing MOD 23.1A.
2. The teacher wardrobe and teacher storage units are to be relocate from presently location on exterior wall to location shown on drawing MOD 23.1A and adjacent to the audio visual cabinet.
3. Rotate audio visual casework 90 degrees from present location. If the present flex serving an electrical receptacle will not reach the present box then install the receptacle at the top of the open area.
4. Install top boxes for the AV/TW/TS plastic laminate units this room per contract documents.

Per our conversations last Friday McNutt Construction is authorized to perform work associate with items 1, 2 and 3 above.

Title One

5. Remove recently installed Panduit.
6. Rework electrical work this area in order to provide one fourplex receptacle.
7. Reroute data cabling laying unattached above ceiling tiles and provide a data outlet at location shown on drawing MOD 23.1A.
8. Rotate the Teacher Storage unit original scheduled for this location to face as shown on drawing MOD 23.1A. Please note this area is to have a top box.
9. Construct masonry chase for the piping in the corner of this room per original contract documents.
10. Provide credit for teacher wardrobe unit not desired at this time.

The electrical contractor is authorized to perform work associate with items 5, 6, and 7.

Please give me a call if you have questions regarding above.

On a different item relating to the plastic laminate casework for the complete project. The contract documents call for the plastic laminate case work to be constructed to 1" below the existing ceiling heights. Upon review of the installed units the owner and I would like to obtain a cost proposal that would extend the casework to approximately 1" to 1 1/2" above the ceiling height. This will also entail reworking and removing the ceiling tiles and grid above the new casework and coordinating any HVAC supply or return grills.

Please forward a price for plastic laminate casework installed and a second price for casework not constructed.

Please let me know if you have any questions regarding this transmittal.

Larry Gream

1/9/2012

MUSIC ROOM and TITLE ONE

SCALE, 3/8" = 1'-0"

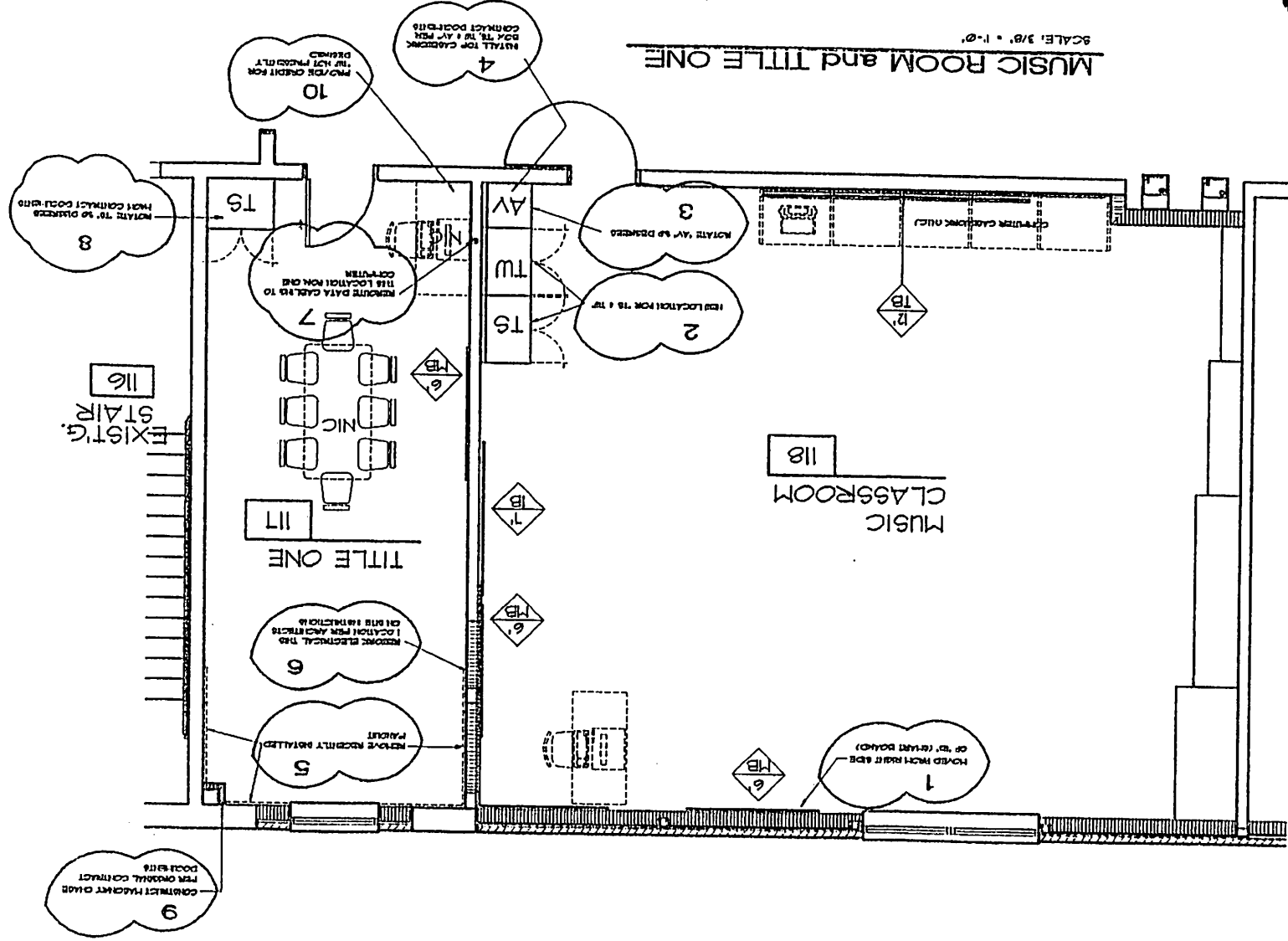

TYPE, FIRST FLOOR CLASSROOM LAYOUT

TYP. SECOND FLOOR CLASSROOM

004



MOD.
VFCG



McNutt Construction Company
P.O. Box 431, Elizabethtown, Kentucky 42702
mcnutt@kvnet.org

(270) 737-8518

FAX (270) 737-0307

www.mcnutt-construction.com

October 18, 2012

Peck Flannery Gream Warren Architects, LLC
112 North Main Street
Elizabethtown, KY 42701

7.24

ATTN: Larry Gream

Re: Vine Grove Elementary School
Renovations 2011-2012
Vine Grove, Kentucky

Dear Larry:

Per your request to add a new frame for opening 127 in the Mechanical Room please add \$698.00.

Cost Breakdown

| | |
|-----------------------|--------------|
| Material | |
| Labor | \$265.00 |
| Bond Premium 1% | 336.00 |
| Overhead & Profit 15% | 6.00 |
| TOTAL | <u>91.00</u> |
| | \$698.00 |

If you have any questions or need any further information, please call our office.

Sincerely,

Mark McNutt, President



RECEIVED AUG 6 2012

Invoice

11525 Blankenbaker Access Drive
Louisville, Kentucky 40299
Tel: 502-584-5301 Fax: 502-587-7088

Invoice # : 341268
Date : Aug 1, 2012

Customer:

McNutt Construction Co
P O Box 431
Elizabethtown, Kentucky 42702

Ship To:

Vine Grove Elem.
309 First St.
Attn: Mark McNutt
270-737-8518
Vine Grove, Kentucky

| | | | |
|----------------|---------------------------------|------------------|--------------------|
| Account Code | : 55858 | Quote # | : |
| Terms | : N30 | Purchase Order # | : Add to Vinegrove |
| Customer Job # | : | Shipped Via | : Schiller Truck |
| Salesperson | : Mackie Ragsdal | Contact | : Mackie Ragsdal |
| Order #/Name | : 279487 - Door 127 Added Frame | | |

270-7358-3275 John

| <u>Ordered</u> | <u>Shipped</u> | <u>Product Description</u> |
|----------------|----------------|--|
| 6 | 6 | Pierce & Dimple for EMA (1) No Bolts |
| 2 | 2 | (E11) PA Closer Reinforcement |
| 6 | 6 | TAPCON PFH CONCRETE ANCHOR 5856 3/8"X 5" |
| 1 | 1 | Weld SUA 3 Sided Frame W/ Spreader Bar |
| 1 | 1 | HJ F 16 WH 4 534 70 A60 KD RH |
| 1 | 1 | HJ F 16 WH 4 534 70 A60 KD LH |
| 1 | 1 | HDD F 16 4 534 60 A60 KD |

| <u>Shipment Number</u> | <u>Shipment Date</u> | <u>Note</u> |
|------------------------|----------------------|--------------------|
| 45229 | Aug 2, 2012 | 270-7358-3275 John |

| | | |
|--------------------|---|--------|
| Pre-Tax Total | : | 249.62 |
| Kentucky State Tax | : | 14.98 |
| Amount Due | : | 264.60 |

VENDOR # _____
G.L. # _____
DEPT. # _____
JOB # _____
P.O. # _____

REMIT TO: 11525 BLANKENBAKER ACCESS DR
LOUISVILLE, KY 40299

Printed Aug 3, 2012 10:10 AM

Page 1 of 1